

[MS-UAMG-Diff]:

Update Agent Management Protocol

Intellectual Property Rights Notice for Open Specifications Documentation

- **Technical Documentation.** Microsoft publishes Open Specifications documentation (~~“this documentation”~~) for protocols, file formats, data portability, computer languages, and standards ~~as well as overviews of the interaction among each of these technologies~~ support. Additionally, overview documents cover inter-protocol relationships and interactions.
- **Copyrights.** This documentation is covered by Microsoft copyrights. Regardless of any other terms that are contained in the terms of use for the Microsoft website that hosts this documentation, you ~~may~~ can make copies of it in order to develop implementations of the technologies ~~that are~~ described in ~~the Open Specifications~~ this documentation and ~~may~~ can distribute portions of it in your implementations ~~using~~ that use these technologies or ~~in~~ your documentation as necessary to properly document the implementation. You ~~may~~ can also distribute in your implementation, with or without modification, any ~~schema, IDL's~~ schemas, IDLs, or code samples that are included in the documentation. This permission also applies to any documents that are referenced in the Open Specifications- documentation.
- **No Trade Secrets.** Microsoft does not claim any trade secret rights in this documentation.
- **Patents.** Microsoft has patents that ~~may~~ might cover your implementations of the technologies described in the Open Specifications- documentation. Neither this notice nor Microsoft's delivery of ~~the~~ this documentation grants any licenses under those patents or any other Microsoft patents. However, a given Open ~~Specification may~~ Specifications document might be covered by the Microsoft Open Specifications Promise or the Microsoft Community Promise. If you would prefer a written license, or if the technologies described in ~~the Open Specifications~~ this documentation are not covered by the Open Specifications Promise or Community Promise, as applicable, patent licenses are available by contacting iplg@microsoft.com.
- **Trademarks.** The names of companies and products contained in this documentation ~~may~~ might be covered by trademarks or similar intellectual property rights. This notice does not grant any licenses under those rights. For a list of Microsoft trademarks, visit www.microsoft.com/trademarks.
- **Fictitious Names.** The example companies, organizations, products, domain names, ~~e-mail~~ email addresses, logos, people, places, and events ~~that are~~ depicted in this documentation are fictitious. No association with any real company, organization, product, domain name, email address, logo, person, place, or event is intended or should be inferred.

Reservation of Rights. All other rights are reserved, and this notice does not grant any rights other than as specifically described above, whether by implication, estoppel, or otherwise.

Tools. The Open Specifications ~~documentation~~ does not require the use of Microsoft programming tools or programming environments in order for you to develop an implementation. If you have access to Microsoft programming tools and environments, you are free to take advantage of them. Certain Open Specifications documents are intended for use in conjunction with publicly available ~~standard~~ standards specifications and network programming art, ~~and~~ assumes, as such, assume that the reader either is familiar with the aforementioned material or has immediate access to it.

Revision Summary

Date	Revision History	Revision Class	Comments
12/18/2009	0.1	Major	First Release.
1/29/2010	0.1.1	Editorial	Changed language and formatting in the technical content.
3/12/2010	1.0	Major	Updated and revised the technical content.
4/23/2010	2.0	Major	Updated and revised the technical content.
6/4/2010	2.1	Minor	Clarified the meaning of the technical content.
7/16/2010	3.0	Major	Updated and revised the technical content.
8/27/2010	3.1	Minor	Clarified the meaning of the technical content.
10/8/2010	3.1	None	No changes to the meaning, language, or formatting of the technical content.
11/19/2010	3.2	Minor	Clarified the meaning of the technical content.
1/7/2011	3.2	None	No changes to the meaning, language, or formatting of the technical content.
2/11/2011	3.2	None	No changes to the meaning, language, or formatting of the technical content.
3/25/2011	3.2	None	No changes to the meaning, language, or formatting of the technical content.
5/6/2011	3.2	None	No changes to the meaning, language, or formatting of the technical content.
6/17/2011	3.3	Minor	Clarified the meaning of the technical content.
9/23/2011	3.3	None	No changes to the meaning, language, or formatting of the technical content.
12/16/2011	4.0	Major	Updated and revised the technical content.
3/30/2012	4.0	None	No changes to the meaning, language, or formatting of the technical content.
7/12/2012	5.0	Major	Updated and revised the technical content.
10/25/2012	5.0	None	No changes to the meaning, language, or formatting of the technical content.
1/31/2013	5.0	None	No changes to the meaning, language, or formatting of the technical content.
8/8/2013	6.0	Major	Updated and revised the technical content.
11/14/2013	6.0	None	No changes to the meaning, language, or formatting of the technical content.
2/13/2014	7.0	Major	Updated and revised the technical content.
5/15/2014	7.0	None	No changes to the meaning, language, or formatting of the technical content.

Date	Revision History	Revision Class	Comments
6/30/2015	8.0	Major	Significantly changed the technical content.
10/16/2015	8.0	No ChangeNone	No changes to the meaning, language, or formatting of the technical content.

Table of Contents

1	Introduction	16
1.1	Glossary	16
1.2	References	17
1.2.1	Normative References	17
1.2.2	Informative References	18
1.3	Overview	18
1.4	Relationship to Other Protocols	18
1.5	Prerequisites/Preconditions	18
1.6	Applicability Statement	19
1.7	Versioning and Capability Negotiation	19
1.8	Vendor-Extensible Fields	19
1.9	Standards Assignments.....	19
2	Messages.....	24
2.1	Transport	24
2.2	Common Data Types	24
2.2.1	InstallationImpact.....	24
2.2.2	InstallationRebootBehavior	24
2.2.3	UpdateType	25
2.2.4	DeploymentAction	25
2.2.5	DownloadPriority	25
2.2.6	AutoSelectionMode	26
2.2.7	AutoDownloadMode	26
2.2.8	UpdateExceptionContext.....	27
2.2.9	OperationResultCode.....	27
2.2.10	UpdateOperation	27
2.2.11	ServerSelection	28
2.2.12	SearchScope	28
2.2.13	UpdateServiceRegistrationState.....	29
2.2.14	UpdateServiceOption.....	29
2.2.15	AddServiceFlag.....	29
2.2.16	DECIMAL	30
3	Protocol Details	31
3.1	Relationships Between Servers	31
3.2	IAutomaticUpdatesResults Server Details	32
3.2.1	Abstract Data Model.....	32
3.2.2	Timers	32
3.2.3	Initialization	32
3.2.4	Message Processing Events and Sequencing Rules	32
3.2.4.1	IAutomaticUpdatesResults::LastSearchSuccessDate (Opnum 8).....	33
3.2.4.2	IAutomaticUpdatesResults::LastInstallationSuccessDate (Opnum 9).....	33
3.2.5	Timer Events.....	33
3.2.6	Other Local Events.....	34
3.3	IAutomaticUpdatesResults Client Details	34
3.3.1	Abstract Data Model.....	34
3.3.2	Timers	34
3.3.3	Initialization	34
3.3.4	Message Processing Events and Sequencing Rules	34
3.3.5	Timer Events.....	34
3.3.6	Other Local Events.....	34
3.4	IAutomaticUpdates and IAutomaticUpdates2 Server Details.....	34
3.4.1	Abstract Data Model.....	34
3.4.2	Timers	35
3.4.3	Initialization.....	35

3.4.4	Message Processing Events and Sequencing Rules for IAutomaticUpdates.....	35
3.4.4.1	IAutomaticUpdates::DetectNow (Opnum 8).....	35
3.4.5	Message Processing Events and Sequencing Rules for IAutomaticUpdates2.....	36
3.4.5.1	IAutomaticUpdates2::Results (Opnum 15).....	36
3.4.6	Timer Events.....	36
3.4.7	Other Local Events.....	37
3.5	IAutomaticUpdates and IAutomaticUpdates2 Client Details.....	37
3.5.1	Abstract Data Model.....	37
3.5.2	Timers.....	37
3.5.3	Initialization.....	37
3.5.4	Message Processing Events and Sequencing Rules.....	37
3.5.5	Timer Events.....	37
3.5.6	Other Local Events.....	37
3.6	ICategory Server Details.....	37
3.6.1	Abstract Data Model.....	37
3.6.2	Timers.....	38
3.6.3	Initialization.....	38
3.6.4	Message Processing Events and Sequencing Rules.....	38
3.6.4.1	ICategory::Name (Opnum 8).....	39
3.6.4.2	ICategory::CategoryID (Opnum 9).....	39
3.6.4.3	ICategory::Children (Opnum 10).....	40
3.6.4.4	ICategory::Description (Opnum 11).....	40
3.6.4.5	ICategory::Image (Opnum 12).....	40
3.6.4.6	ICategory::Order (Opnum 13).....	41
3.6.4.7	ICategory::Parent (Opnum 14).....	41
3.6.4.8	ICategory::Type (Opnum 15).....	42
3.6.4.9	ICategory::Updates (Opnum 16).....	42
3.6.5	Timer Events.....	43
3.6.6	Other Local Events.....	43
3.7	ICategory Client Details.....	43
3.7.1	Abstract Data Model.....	43
3.7.2	Timers.....	43
3.7.3	Initialization.....	43
3.7.4	Message Processing Events and Sequencing Rules.....	43
3.7.5	Timer Events.....	43
3.7.6	Other Local Events.....	43
3.8	ICategoryCollection Server Details.....	43
3.8.1	Abstract Data Model.....	44
3.8.2	Timers.....	44
3.8.3	Initialization.....	44
3.8.4	Message Processing Events and Sequencing Rules.....	44
3.8.4.1	ICategoryCollection::Item (Opnum 8).....	44
3.8.4.2	ICategoryCollection::_NewEnum (Opnum 9).....	45
3.8.4.3	ICategoryCollection::Count (Opnum 10).....	45
3.8.5	Timer Events.....	46
3.8.6	Other Local Events.....	46
3.9	ICategoryCollection Client Details.....	46
3.9.1	Abstract Data Model.....	46
3.9.2	Timers.....	46
3.9.3	Initialization.....	46
3.9.4	Message Processing Events and Sequencing Rules.....	46
3.9.5	Timer Events.....	46
3.9.6	Other Local Events.....	46
3.10	IImageInformation Server Details.....	47
3.10.1	Abstract Data Model.....	47
3.10.2	Timers.....	47
3.10.3	Initialization.....	47
3.10.4	Message Processing Events and Sequencing Rules.....	47

3.10.4.1	IImageInformation::AltText (Opnum 8)	48
3.10.4.2	IImageInformation::Height (Opnum 9)	48
3.10.4.3	IImageInformation::Source (Opnum 10)	48
3.10.4.4	IImageInformation::Width (Opnum 11)	49
3.10.5	Timer Events	49
3.10.6	Other Local Events	49
3.11	IImageInformation Client Details	49
3.11.1	Abstract Data Model	49
3.11.2	Timers	50
3.11.3	Initialization	50
3.11.4	Message Processing Events and Sequencing Rules	50
3.11.5	Timer Events	50
3.11.6	Other Local Events	50
3.12	IInstallationBehavior Server Details	50
3.12.1	Abstract Data Model	50
3.12.2	Timers	50
3.12.3	Initialization	51
3.12.4	Message Processing Events and Sequencing Rules	51
3.12.4.1	IInstallationBehavior::CanRequestUserInput (Opnum 8)	51
3.12.4.2	IInstallationBehavior::Impact (Opnum 9)	52
3.12.4.3	IInstallationBehavior::RebootBehavior (Opnum 10)	52
3.12.4.4	IInstallationBehavior::RequiresNetworkConnectivity (Opnum 11)	52
3.12.5	Timer Events	53
3.12.6	Other Local Events	53
3.13	IInstallationBehavior Client Details	53
3.13.1	Abstract Data Model	53
3.13.2	Timers	53
3.13.3	Initialization	53
3.13.4	Message Processing Events and Sequencing Rules	53
3.13.5	Timer Events	53
3.13.6	Other Local Events	53
3.14	ISearchResult Server Details	54
3.14.1	Abstract Data Model	54
3.14.2	Timers	54
3.14.3	Initialization	54
3.14.4	Message Processing Events and Sequencing Rules	54
3.14.4.1	ISearchResult::ResultCode (Opnum 8)	55
3.14.4.2	ISearchResult::RootCategories (Opnum 9)	55
3.14.4.3	ISearchResult::Updates (Opnum 10)	56
3.14.4.4	ISearchResult::Warnings (Opnum 11)	56
3.14.5	Timer Events	56
3.14.6	Other Local Events	56
3.15	ISearchResult Client Details	57
3.15.1	Abstract Data Model	57
3.15.2	Timers	57
3.15.3	Initialization	57
3.15.4	Message Processing Events and Sequencing Rules	57
3.15.5	Timer Events	57
3.15.6	Other Local Events	57
3.16	IUpdateSession, IUpdateSession2, and IUpdateSession3 Server Details	57
3.16.1	Abstract Data Model	57
3.16.2	Timers	58
3.16.3	Initialization	58
3.16.4	Message Processing Events and Sequencing Rules for IUpdateSession	58
3.16.4.1	IUpdateSession::ClientApplicationID (Opnum 8)	59
3.16.4.2	IUpdateSession::ClientApplicationID (Opnum 9)	59
3.16.4.3	IUpdateSession::ReadOnly (Opnum 10)	59
3.16.4.4	IUpdateSession::CreateUpdateSearcher (Opnum 13)	60

3.16.5	Message Processing Events and Sequencing Rules for IUpdateSession2.....	60
3.16.5.1	IUpdateSession2::UserLocale (Opnum 14)	61
3.16.5.2	IUpdateSession2::UserLocale (Opnum 15)	61
3.16.6	Message Processing Events and Sequencing Rules for IUpdateSession3.....	62
3.16.6.1	IUpdateSession3::CreateUpdateServiceManager (Opnum 16).....	62
3.16.6.2	IUpdateSession3::QueryHistory (Opnum 17).....	62
3.16.7	Timer Events.....	63
3.16.8	Other Local Events.....	63
3.17	IUpdateSession, IUpdateSession2, and IUpdateSession3 Client Details	63
3.17.1	Abstract Data Model.....	63
3.17.2	Timers	63
3.17.3	Initialization.....	63
3.17.4	Message Processing Events and Sequencing Rules	64
3.17.5	Timer Events.....	64
3.17.6	Other Local Events.....	64
3.18	IStringCollection Server Details.....	64
3.18.1	Abstract Data Model.....	64
3.18.2	Timers	65
3.18.3	Initialization.....	65
3.18.4	Message Processing Events and Sequencing Rules	65
3.18.4.1	IStringCollection::Item (Opnum 8).....	66
3.18.4.2	IStringCollection::Item (Opnum 9).....	66
3.18.4.3	IStringCollection::_NewEnum (Opnum 10).....	67
3.18.4.4	IStringCollection::Count (Opnum 11)	67
3.18.4.5	IStringCollection::ReadOnly (Opnum 12)	67
3.18.4.6	IStringCollection::Add (Opnum 13)	68
3.18.4.7	IStringCollection::Clear (Opnum 14)	68
3.18.4.8	IStringCollection::Copy (Opnum 15)	69
3.18.4.9	IStringCollection::Insert (Opnum 16)	69
3.18.4.10	IStringCollection::RemoveAt (Opnum 17)	70
3.18.5	Timer Events.....	70
3.18.6	Other Local Events.....	70
3.19	IStringCollection Client Details.....	70
3.19.1	Abstract Data Model.....	70
3.19.2	Timers	71
3.19.3	Initialization.....	71
3.19.4	Message Processing Events and Sequencing Rules	71
3.19.5	Timer Events.....	71
3.19.6	Other Local Events.....	71
3.20	IUpdate, IUpdate2, IUpdate3, IUpdate4, IUpdate5, IWindowsDriverUpdate, IWindowsDriverUpdate2, IWindowsDriverUpdate3, IWindowsDriverUpdate4, and IWindowsDriverUpdate5 Server Details.....	71
3.20.1	Abstract Data Model.....	72
3.20.2	Timers	74
3.20.3	Initialization.....	75
3.20.4	Message Processing Events and Sequencing Rules for IUpdate	75
3.20.4.1	IUpdate::Title (Opnum 8)	78
3.20.4.2	IUpdate::AutoSelectOnWebSites (Opnum 9)	78
3.20.4.3	IUpdate::BundledUpdates (Opnum 10).....	78
3.20.4.4	IUpdate::CanRequireSource (Opnum 11).....	79
3.20.4.5	IUpdate::Categories (Opnum 12).....	79
3.20.4.6	IUpdate::Deadline (Opnum 13)	80
3.20.4.7	IUpdate::DeltaCompressedContentAvailable (Opnum 14).....	80
3.20.4.8	IUpdate::DeltaCompressedContentPreferred (Opnum 15)	81
3.20.4.9	IUpdate::Description (Opnum 16)	81
3.20.4.10	IUpdate::EulaAccepted (Opnum 17)	81
3.20.4.11	IUpdate::EulaText (Opnum 18)	82
3.20.4.12	IUpdate::HandlerID (Opnum 19)	82

3.20.4.13	IUpdate::Identity (Opnum 20)	83
3.20.4.14	IUpdate::Image (Opnum 21)	83
3.20.4.15	IUpdate::InstallationBehavior (Opnum 22)	84
3.20.4.16	IUpdate::IsBeta (Opnum 23)	84
3.20.4.17	IUpdate::IsDownloaded (Opnum 24)	84
3.20.4.18	IUpdate::IsHidden (Opnum 25)	85
3.20.4.19	IUpdate::IsInstalled (Opnum 27)	85
3.20.4.20	IUpdate::IsMandatory (Opnum 28)	86
3.20.4.21	IUpdate::IsUninstallable (Opnum 29)	86
3.20.4.22	IUpdate::Languages (Opnum 30)	86
3.20.4.23	IUpdate::LastDeploymentChangeTime (Opnum 31)	87
3.20.4.24	IUpdate::MaxDownloadSize (Opnum 32)	87
3.20.4.25	IUpdate::MinDownloadSize (Opnum 33)	88
3.20.4.26	IUpdate::MoreInfoUrls (Opnum 34)	88
3.20.4.27	IUpdate::MsrcSeverity (Opnum 35)	88
3.20.4.28	IUpdate::RecommendedCpuSpeed (Opnum 36)	89
3.20.4.29	IUpdate::RecommendedHardDiskSpace (Opnum 37)	89
3.20.4.30	IUpdate::RecommendedMemory (Opnum 38)	90
3.20.4.31	IUpdate::ReleaseNotes (Opnum 39)	90
3.20.4.32	IUpdate::SecurityBulletinIDs (Opnum 40)	91
3.20.4.33	IUpdate::SupersededUpdateIDs (Opnum 41)	91
3.20.4.34	IUpdate::SupportUrl (Opnum 42)	91
3.20.4.35	IUpdate::Type (Opnum 43)	92
3.20.4.36	IUpdate::UninstallationNotes (Opnum 44)	92
3.20.4.37	IUpdate::UninstallationBehavior (Opnum 45)	93
3.20.4.38	IUpdate::UninstallationSteps (Opnum 46)	93
3.20.4.39	IUpdate::KBArticleIDs (Opnum 47)	94
3.20.4.40	IUpdate::DeploymentAction (Opnum 49)	94
3.20.4.41	IUpdate::DownloadPriority (Opnum 51)	94
3.20.4.42	IUpdate::DownloadContents (Opnum 52)	95
3.20.5	Message Processing Events and Sequencing Rules for IUpdate2	95
3.20.5.1	IUpdate2::RebootRequired (Opnum 53)	96
3.20.5.2	IUpdate2::IsPresent (Opnum 54)	96
3.20.5.3	IUpdate2::CveIDs (Opnum 55)	97
3.20.6	Message Processing Events and Sequencing Rules for IUpdate3	97
3.20.6.1	IUpdate3::BrowseOnly (Opnum 57)	97
3.20.7	Message Processing Events and Sequencing Rules for IUpdate4	98
3.20.7.1	IUpdate4::PerUser (Opnum 58)	98
3.20.8	Message Processing Events and Sequencing Rules for IUpdate5	98
3.20.8.1	IUpdate5::AutoSelection (Opnum 59)	99
3.20.8.2	IUpdate5::AutoDownload (Opnum 60)	99
3.20.9	Message Processing Events and Sequencing Rules for IWindowsDriverUpdate	100
3.20.9.1	IWindowsDriverUpdate::DriverClass (Opnum 53)	100
3.20.9.2	IWindowsDriverUpdate::DriverHardwareID (Opnum 54)	101
3.20.9.3	IWindowsDriverUpdate::DriverManufacturer (Opnum 55)	101
3.20.9.4	IWindowsDriverUpdate::DriverModel (Opnum 56)	102
3.20.9.5	IWindowsDriverUpdate::DriverProvider (Opnum 57)	102
3.20.9.6	IWindowsDriverUpdate::DriverVerDate (Opnum 58)	103
3.20.9.7	IWindowsDriverUpdate::DeviceProblemNumber (Opnum 59)	103
3.20.9.8	IWindowsDriverUpdate::DeviceStatus (Opnum 60)	103
3.20.10	Message Processing Events and Sequencing Rules for IWindowsDriverUpdate2	104
3.20.10.1	IWindowsDriverUpdate2::RebootRequired (Opnum 61)	104
3.20.10.2	IWindowsDriverUpdate2::IsPresent (Opnum 62)	105
3.20.10.3	IWindowsDriverUpdate2::CveIDs (Opnum 63)	105
3.20.11	Message Processing Events and Sequencing Rules for IWindowsDriverUpdate3	106
3.20.11.1	IWindowsDriverUpdate3::BrowseOnly (Opnum 65)	106
3.20.12	Message Processing Events and Sequencing Rules for IWindowsDriverUpdate4	106
3.20.12.1	IWindowsDriverUpdate4::WindowsDriverUpdateEntries (Opnum 66)	107

3.20.12.2	IWindowsDriverUpdate4::PerUser (Opnum 67)	107
3.20.13	Message Processing Events and Sequencing Rules for IWindowsDriverUpdate5	108
3.20.13.1	IWindowsDriverUpdate5::AutoSelection (Opnum 68)	108
3.20.13.2	IWindowsDriverUpdate5::AutoDownload (Opnum 69)	108
3.20.14	Timer Events	109
3.20.15	Other Local Events	109
3.21	IUpdate, IUpdate2, IUpdate3, IUpdate4, IUpdate5, IWindowsDriverUpdate, IWindowsDriverUpdate2, IWindowsDriverUpdate3, IWindowsDriverUpdate4, and IWindowsDriverUpdate5 Client Details	109
3.21.1	Abstract Data Model	109
3.21.2	Timers	109
3.21.3	Initialization	109
3.21.4	Message Processing Events and Sequencing Rules	109
3.21.5	Timer Events	109
3.21.6	Other Local Events	109
3.22	IUpdateCollection Server Details	110
3.22.1	Abstract Data Model	110
3.22.2	Timers	110
3.22.3	Initialization	110
3.22.4	Message Processing Events and Sequencing Rules	110
3.22.4.1	IUpdateCollection::Item (Opnum 8)	111
3.22.4.2	IUpdateCollection::Item (Opnum 9)	112
3.22.4.3	IUpdateCollection::_NewEnum (Opnum 10)	112
3.22.4.4	IUpdateCollection::Count (Opnum 11)	112
3.22.4.5	IUpdateCollection::ReadOnly (Opnum 12)	113
3.22.4.6	IUpdateCollection::Add (Opnum 13)	113
3.22.4.7	IUpdateCollection::Clear (Opnum 14)	114
3.22.4.8	IUpdateCollection::Insert (Opnum 16)	114
3.22.4.9	IUpdateCollection::RemoveAt (Opnum 17)	115
3.22.5	Timer Events	115
3.22.6	Other Local Events	115
3.23	IUpdateCollection Client Details	115
3.23.1	Abstract Data Model	115
3.23.2	Timers	115
3.23.3	Initialization	116
3.23.4	Message Processing Events and Sequencing Rules	116
3.23.5	Timer Events	116
3.23.6	Other Local Events	116
3.24	IUpdateDownloadContent and IUpdateDownloadContent2 Server Details	116
3.24.1	Abstract Data Model	116
3.24.2	Timers	116
3.24.3	Initialization	116
3.24.4	Message Processing Events and Sequencing Rules for IUpdateDownloadContent	117
3.24.4.1	IUpdateDownloadContent::DownloadUrl (Opnum 8)	117
3.24.5	Message Processing Events and Sequencing Rules for IUpdateDownloadContent2	117
3.24.5.1	IUpdateDownloadContent2::IsDeltaCompressedContent (Opnum 9)	118
3.24.6	Timer Events	118
3.24.7	Other Local Events	118
3.25	IUpdateDownloadContent and IUpdateDownloadContent2 Client Details	118
3.25.1	Abstract Data Model	118
3.25.2	Timers	118
3.25.3	Initialization	118
3.25.4	Message Processing Events and Sequencing Rules	118
3.25.5	Timer Events	119
3.25.6	Other Local Events	119
3.26	IUpdateDownloadContentCollection Server Details	119
3.26.1	Abstract Data Model	119

3.26.2	Timers	119
3.26.3	Initialization	119
3.26.4	Message Processing Events and Sequencing Rules	119
3.26.4.1	IUpdateDownloadContentCollection::Item (Opnum 8)	120
3.26.4.2	IUpdateDownloadContentCollection::_NewEnum (Opnum 9)	120
3.26.4.3	IUpdateDownloadContentCollection::Count (Opnum 10)	121
3.26.5	Timer Events.....	121
3.26.6	Other Local Events.....	121
3.27	IUpdateDownloadContentCollection Client Details.....	121
3.27.1	Abstract Data Model.....	121
3.27.2	Timers	121
3.27.3	Initialization.....	121
3.27.4	Message Processing Events and Sequencing Rules	121
3.27.5	Timer Events.....	121
3.27.6	Other Local Events.....	122
3.28	IUpdateException Server Details	122
3.28.1	Abstract Data Model.....	122
3.28.2	Timers	122
3.28.3	Initialization.....	122
3.28.4	Message Processing Events and Sequencing Rules	122
3.28.4.1	IUpdateException::Message (Opnum 8).....	123
3.28.4.2	IUpdateException::HRESULT (Opnum 9)	123
3.28.4.3	IUpdateException::Context (Opnum 10)	124
3.28.5	Timer Events.....	124
3.28.6	Other Local Events.....	124
3.29	IUpdateException Client Details	124
3.29.1	Abstract Data Model.....	124
3.29.2	Timers	124
3.29.3	Initialization.....	124
3.29.4	Message Processing Events and Sequencing Rules	124
3.29.5	Timer Events.....	124
3.29.6	Other Local Events.....	125
3.30	IUpdateExceptionCollection Server Details.....	125
3.30.1	Abstract Data Model.....	125
3.30.2	Timers	125
3.30.3	Initialization.....	125
3.30.4	Message Processing Events and Sequencing Rules	125
3.30.4.1	IUpdateExceptionCollection::Item (Opnum 8).....	126
3.30.4.2	IUpdateExceptionCollection::_NewEnum (Opnum 9)	126
3.30.4.3	IUpdateExceptionCollection::Count (Opnum 10)	126
3.30.5	Timer Events.....	127
3.30.6	Other Local Events.....	127
3.31	IUpdateExceptionCollection Client Details.....	127
3.31.1	Abstract Data Model.....	127
3.31.2	Timers	127
3.31.3	Initialization.....	127
3.31.4	Message Processing Events and Sequencing Rules	127
3.31.5	Timer Events.....	127
3.31.6	Other Local Events.....	127
3.32	IUpdateHistoryEntry and IUpdateHistoryEntry2 Server Details	128
3.32.1	Abstract Data Model.....	128
3.32.2	Timers	129
3.32.3	Initialization.....	129
3.32.4	Message Processing Events and Sequencing Rules for IUpdateHistoryEntry	129
3.32.4.1	IUpdateHistoryEntry::Operation (Opnum 8)	130
3.32.4.2	IUpdateHistoryEntry::ResultCode (Opnum 9)	130
3.32.4.3	IUpdateHistoryEntry::HRESULT (Opnum 10)	131
3.32.4.4	IUpdateHistoryEntry::Date (Opnum 11).....	131

3.32.4.5	IUpdateHistoryEntry::UpdateIdentity (Opnum 12)	131
3.32.4.6	IUpdateHistoryEntry::Title (Opnum 13)	132
3.32.4.7	IUpdateHistoryEntry::Description (Opnum 14)	132
3.32.4.8	IUpdateHistoryEntry::UnmappedResultCode (Opnum 15)	133
3.32.4.9	IUpdateHistoryEntry::ClientApplicationID (Opnum 16)	133
3.32.4.10	IUpdateHistoryEntry::ServerSelection (Opnum 17)	134
3.32.4.11	IUpdateHistoryEntry::ServiceID (Opnum 18)	134
3.32.4.12	IUpdateHistoryEntry::UninstallationSteps (Opnum 19)	134
3.32.4.13	IUpdateHistoryEntry::UninstallationNotes (Opnum 20)	135
3.32.4.14	IUpdateHistoryEntry::SupportUrl (Opnum 21)	135
3.32.5	Message Processing Events and Sequencing Rules for IUpdateHistoryEntry2	136
3.32.5.1	IUpdateHistoryEntry2::Categories (Opnum 22)	136
3.32.6	Timer Events	136
3.32.7	Other Local Events	137
3.33	IUpdateHistoryEntry and IUpdateHistoryEntry2 Client Details	137
3.33.1	Abstract Data Model	137
3.33.2	Timers	137
3.33.3	Initialization	137
3.33.4	Message Processing Events and Sequencing Rules	137
3.33.5	Timer Events	137
3.33.6	Other Local Events	137
3.34	IUpdateHistoryEntryCollection Server Details	137
3.34.1	Abstract Data Model	137
3.34.2	Timers	138
3.34.3	Initialization	138
3.34.4	Message Processing Events and Sequencing Rules	138
3.34.4.1	IUpdateHistoryEntryCollection::Item (Opnum 8)	138
3.34.4.2	IUpdateHistoryEntryCollection::_NewEnum (Opnum 9)	139
3.34.4.3	IUpdateHistoryEntryCollection::Count (Opnum 10)	139
3.34.5	Timer Events	139
3.34.6	Other Local Events	140
3.35	IUpdateHistoryEntryCollection Client Details	140
3.35.1	Abstract Data Model	140
3.35.2	Timers	140
3.35.3	Initialization	140
3.35.4	Message Processing Events and Sequencing Rules	140
3.35.5	Timer Events	140
3.35.6	Other Local Events	140
3.36	IUpdateIdentity Server Details	140
3.36.1	Abstract Data Model	140
3.36.2	Timers	141
3.36.3	Initialization	141
3.36.4	Message Processing Events and Sequencing Rules	141
3.36.4.1	IUpdateIdentity::RevisionNumber (Opnum 8)	141
3.36.4.2	IUpdateIdentity::UpdateID (Opnum 9)	141
3.36.5	Timer Events	142
3.36.6	Other Local Events	142
3.37	IUpdateIdentity Client Details	142
3.37.1	Abstract Data Model	142
3.37.2	Timers	142
3.37.3	Initialization	142
3.37.4	Message Processing Events and Sequencing Rules	142
3.37.5	Timer Events	142
3.37.6	Other Local Events	142
3.38	IUpdateSearcher, IUpdateSearcher2, and IUpdateSearcher3 Server Details	143
3.38.1	Abstract Data Model	143
3.38.2	Timers	144
3.38.3	Initialization	144

3.38.4	Message Processing Events and Sequencing Rules for IUpdateSearcher.....	144
3.38.4.1	IUpdateSearcher::CanAutomaticallyUpgradeService (Opnum 8).....	145
3.38.4.2	IUpdateSearcher::CanAutomaticallyUpgradeService (Opnum 9).....	146
3.38.4.3	IUpdateSearcher::ClientApplicationID (Opnum 10).....	146
3.38.4.4	IUpdateSearcher::ClientApplicationID (Opnum 11).....	147
3.38.4.5	IUpdateSearcher::IncludePotentiallySupersededUpdates (Opnum 12)	147
3.38.4.6	IUpdateSearcher::IncludePotentiallySupersededUpdates (Opnum 13)	148
3.38.4.7	IUpdateSearcher::ServerSelection (Opnum 14)	148
3.38.4.8	IUpdateSearcher::ServerSelection (Opnum 15)	149
3.38.4.9	IUpdateSearcher::EscapeString (Opnum 18)	149
3.38.4.10	IUpdateSearcher::QueryHistory (Opnum 19).....	149
3.38.4.11	IUpdateSearcher::Search (Opnum 20)	150
3.38.4.12	IUpdateSearcher::Online (Opnum 21)	153
3.38.4.13	IUpdateSearcher::Online (Opnum 22)	153
3.38.4.14	IUpdateSearcher::GetTotalHistoryCount (Opnum 23)	154
3.38.4.15	IUpdateSearcher::ServiceID (Opnum 24).....	154
3.38.4.16	IUpdateSearcher::ServiceID (Opnum 25).....	154
3.38.5	Message Processing Events and Sequencing Rules for IUpdateSearcher2	155
3.38.5.1	IUpdateSearcher2::IgnoreDownloadPriority (Opnum 26)	155
3.38.5.2	IUpdateSearcher2::IgnoreDownloadPriority (Opnum 27)	156
3.38.6	Message Processing Events and Sequencing Rules for IUpdateSearcher3	156
3.38.6.1	IUpdateSearcher3::SearchScope (Opnum 28)	156
3.38.6.2	IUpdateSearcher3::SearchScope (Opnum 29)	157
3.38.7	Timer Events.....	157
3.38.8	Other Local Events.....	157
3.39	IUpdateSearcher, IUpdateSearcher2, and IUpdateSearcher3 Client Details.....	157
3.39.1	Abstract Data Model.....	157
3.39.2	Timers	157
3.39.3	Initialization.....	158
3.39.4	Message Processing Events and Sequencing Rules	158
3.39.5	Timer Events.....	158
3.39.6	Other Local Events.....	158
3.40	IUpdateService and IUpdateService2 Server Details	158
3.40.1	Abstract Data Model.....	158
3.40.2	Timers	159
3.40.3	Initialization.....	159
3.40.4	Message Processing Events and Sequencing Rules for IUpdateService	159
3.40.4.1	IUpdateService::Name (Opnum 8)	160
3.40.4.2	IUpdateService::ContentValidationCert (Opnum 9)	160
3.40.4.3	IUpdateService::ExpirationDate (Opnum 10).....	161
3.40.4.4	IUpdateService::IsManaged (Opnum 11)	161
3.40.4.5	IUpdateService::IsRegisteredWithAU (Opnum 12).....	162
3.40.4.6	IUpdateService::IssueDate (Opnum 13)	162
3.40.4.7	IUpdateService::OffersWindowsUpdates (Opnum 14)	163
3.40.4.8	IUpdateService::RedirectUrls (Opnum 15)	163
3.40.4.9	IUpdateService::ServiceID (Opnum 16).....	163
3.40.4.10	IUpdateService::IsScanPackageService (Opnum 17)	164
3.40.4.11	IUpdateService::CanRegisterWithAU (Opnum 18)	164
3.40.4.12	IUpdateService::ServiceUrl (Opnum 19)	165
3.40.4.13	IUpdateService::SetupPrefix (Opnum 20)	165
3.40.5	Message Processing Events and Sequencing Rules for IUpdateService2	165
3.40.5.1	IUpdateService2::IsDefaultAUService (Opnum 21).....	166
3.40.6	Timer Events.....	166
3.40.7	Other Local Events.....	166
3.41	IUpdateService and IUpdateService2 Client Details	166
3.41.1	Abstract Data Model.....	166
3.41.2	Timers	166
3.41.3	Initialization.....	167

3.41.4	Message Processing Events and Sequencing Rules	167
3.41.5	Timer Events.....	167
3.41.6	Other Local Events.....	167
3.42	IUpdateServiceCollection Server Details.....	167
3.42.1	Abstract Data Model.....	167
3.42.2	Timers	167
3.42.3	Initialization.....	167
3.42.4	Message Processing Events and Sequencing Rules	168
3.42.4.1	IUpdateServiceCollection::Item (Opnum 8).....	168
3.42.4.2	IUpdateServiceCollection::_NewEnum (Opnum 9).....	168
3.42.4.3	IUpdateServiceCollection::Count (Opnum 10).....	169
3.42.5	Timer Events.....	169
3.42.6	Other Local Events.....	169
3.43	IUpdateServiceCollection Client Details	169
3.43.1	Abstract Data Model.....	169
3.43.2	Timers	170
3.43.3	Initialization.....	170
3.43.4	Message Processing Events and Sequencing Rules	170
3.43.5	Timer Events.....	170
3.43.6	Other Local Events.....	170
3.44	IUpdateServiceManager and IUpdateServiceManager2 Server Details	170
3.44.1	Abstract Data Model.....	170
3.44.2	Timers	171
3.44.3	Initialization.....	171
3.44.4	Message Processing Events and Sequencing Rules for IUpdateServiceManager ..	171
3.44.4.1	IUpdateServiceManager::Services (Opnum 8)	172
3.44.4.2	IUpdateServiceManager::RegisterServiceWithAU (Opnum 10)	172
3.44.4.3	IUpdateServiceManager::RemoveService (Opnum 11).....	173
3.44.4.4	IUpdateServiceManager::AddScanPackageService (Opnum 13)	173
3.44.4.5	IUpdateServiceManager::SetOption (Opnum 14)	174
3.44.5	Message Processing Events and Sequencing Rules for IUpdateServiceManager2	174
3.44.5.1	IUpdateServiceManager2::ClientApplicationID (Opnum 15).....	175
3.44.5.2	IUpdateServiceManager2::ClientApplicationID (Opnum 16).....	175
3.44.5.3	IUpdateServiceManager2::QueryServiceRegistration (Opnum 17)	176
3.44.5.4	IUpdateServiceManager2::AddService2 (Opnum 18)	176
3.44.6	Timer Events.....	177
3.44.7	Other Local Events.....	177
3.45	IUpdateServiceManager and IUpdateServiceManager2 Client Details	177
3.45.1	Abstract Data Model.....	177
3.45.2	Timers	177
3.45.3	Initialization.....	177
3.45.4	Message Processing Events and Sequencing Rules	177
3.45.5	Timer Events.....	177
3.45.6	Other Local Events.....	177
3.46	IUpdateServiceRegistration Server Details.....	177
3.46.1	Abstract Data Model.....	178
3.46.2	Timers	178
3.46.3	Initialization.....	178
3.46.4	Message Processing Events and Sequencing Rules	178
3.46.4.1	IUpdateServiceRegistration::RegistrationState (Opnum 8)	179
3.46.4.2	IUpdateServiceRegistration::ServiceID (Opnum 9).....	179
3.46.4.3	IUpdateServiceRegistration::IsPendingRegistrationWithAU (Opnum 10)	179
3.46.4.4	IUpdateServiceRegistration::Service (Opnum 11)	180
3.46.5	Timer Events.....	180
3.46.6	Other Local Events.....	180
3.47	IUpdateServiceRegistration Client Details	180
3.47.1	Abstract Data Model.....	180
3.47.2	Timers	181

3.47.3	Initialization	181
3.47.4	Message Processing Events and Sequencing Rules	181
3.47.5	Timer Events	181
3.47.6	Other Local Events	181
3.48	IWindowsDriverUpdateEntry Server Details	181
3.48.1	Abstract Data Model	181
3.48.2	Timers	182
3.48.3	Initialization	182
3.48.4	Message Processing Events and Sequencing Rules	182
3.48.4.1	IWindowsDriverUpdateEntry::DriverClass (Opnum 8)	182
3.48.4.2	IWindowsDriverUpdateEntry::DriverHardwareID (Opnum 9)	183
3.48.4.3	IWindowsDriverUpdateEntry::DriverManufacturer (Opnum 10)	183
3.48.4.4	IWindowsDriverUpdateEntry::DriverModel (Opnum 11)	184
3.48.4.5	IWindowsDriverUpdateEntry::DriverProvider (Opnum 12)	184
3.48.4.6	IWindowsDriverUpdateEntry::DriverVerDate (Opnum 13)	184
3.48.4.7	IWindowsDriverUpdateEntry::DeviceProblemNumber (Opnum 14)	185
3.48.4.8	IWindowsDriverUpdateEntry::DeviceStatus (Opnum 15)	185
3.48.5	Timer Events	186
3.48.6	Other Local Events	186
3.49	IWindowsDriverUpdateEntry Client Details	186
3.49.1	Abstract Data Model	186
3.49.2	Timers	186
3.49.3	Initialization	186
3.49.4	Message Processing Events and Sequencing Rules	186
3.49.5	Timer Events	186
3.49.6	Other Local Events	186
3.50	IWindowsDriverUpdateEntryCollection Server Details	186
3.50.1	Abstract Data Model	186
3.50.2	Timers	187
3.50.3	Initialization	187
3.50.4	Message Processing Events and Sequencing Rules	187
3.50.4.1	IWindowsDriverUpdateEntryCollection::Item (Opnum 8)	187
3.50.4.2	IWindowsDriverUpdateEntryCollection::_NewEnum (Opnum 9)	188
3.50.4.3	IWindowsDriverUpdateEntryCollection::Count (Opnum 10)	188
3.50.5	Timer Events	189
3.50.6	Other Local Events	189
3.51	IWindowsDriverUpdateEntryCollection Client Details	189
3.51.1	Abstract Data Model	189
3.51.2	Timers	189
3.51.3	Initialization	189
3.51.4	Message Processing Events and Sequencing Rules	189
3.51.5	Timer Events	189
3.51.6	Other Local Events	189
3.52	IWindowsUpdateAgentInfo Server Details	189
3.52.1	Abstract Data Model	189
3.52.2	Timers	189
3.52.3	Initialization	190
3.52.4	Message Processing Events and Sequencing Rules	190
3.52.4.1	IWindowsUpdateAgentInfo::GetInfo (Opnum 8)	190
3.52.5	Timer Events	191
3.52.6	Other Local Events	191
3.53	IWindowsUpdateAgentInfo Client Details	191
3.53.1	Abstract Data Model	191
3.53.2	Timers	191
3.53.3	Initialization	191
3.53.4	Message Processing Events and Sequencing Rules	191
3.53.5	Timer Events	191
3.53.6	Other Local Events	191

4	Protocol Examples	192
4.1	Adding a New Update Service	192
4.2	Adding a New Update Service Based on a Scan Package	192
4.3	Performing an Update Search and Consuming Results	193
5	Security	195
5.1	Security Considerations for Implementers	195
5.2	Index of Security Parameters	195
6	Appendix A: Full IDL	196
7	Appendix B: Product Behavior	229
8	Change Tracking	234
9	Index	235

1 Introduction

The Update Agent Management Protocol uses DCOM as its transport layer. It provides a set of types and interfaces that allow callers to manage an **update agent** and to invoke some update agent operations, such as an update search.

Sections 1.5, 1.8, 1.9, 2, and 3 of this specification are normative ~~and can contain the terms MAY, SHOULD, MUST, MUST NOT, and SHOULD NOT as defined in [RFC2119]. Sections 1.5 and 1.9 are also normative but do not contain those terms.~~ All other sections and examples in this specification are informative.

1.1 Glossary

~~The~~This document uses the following terms ~~are specific to this document:~~

automatic update agent: An **automatic update agent** is a subcomponent of or a component in addition to the **update agent**, which automatically and periodically triggers the **update agent** to perform operations such as search. A single **update service** is registered with an **automatic update agent**, on which all automatic operations are performed.

category: A group of updates. Each update belongs to zero or more update categories. An update category can be a product category that contains updates for a particular product, or a classification category that contains updates of a particular classification (for example, all security updates). A category can have a parent category as well as child categories.

Common Vulnerabilities and Exposures (CVE) ID: Described in [CVE].

Coordinated Universal Time (UTC): A high-precision atomic time standard that approximately tracks Universal Time (UT). It is the basis for legal, civil time all over the Earth. Time zones around the world are expressed as positive and negative offsets from UTC. In this role, it is also referred to as Zulu time (Z) and Greenwich Mean Time (GMT). In these specifications, all references to UTC refer to the time at UTC-0 (or GMT).

globally unique identifier (GUID): A term used interchangeably with universally unique identifier (UUID) in Microsoft protocol technical documents (TDs). Interchanging the usage of these terms does not imply or require a specific algorithm or mechanism to generate the value. Specifically, the use of this term does not imply or require that the algorithms described in [RFC4122] or [C706] must be used for generating the **GUID**. See also universally unique identifier (UUID).

HRESULT: An integer value that indicates the result or status of an operation. A particular HRESULT can have different meanings depending on the protocol using it. See [MS-ERREF] section 2.1 and specific protocol documents for further details.

language code identifier (LCID): A 32-bit number that identifies the user interface human language dialect or variation that is supported by an application or a client computer.

remote procedure call (RPC): A context-dependent term commonly overloaded with three meanings. Note that much of the industry literature concerning RPC technologies uses this term interchangeably for any of the three meanings. Following are the three definitions: (*) The runtime environment providing remote procedure call facilities. The preferred usage for this meaning is "RPC runtime". (*) The pattern of request and response message exchange between two parties (typically, a client and a server). The preferred usage for this meaning is "RPC exchange". (*) A single message from an exchange as defined in the previous definition. The preferred usage for this term is "RPC message". For more information about RPC, see [C706].

root category: A **category** that does not have a parent.

scan package: A file containing metadata for a set of updates. An **update agent** can treat this as a virtual **update service** against which the **update agent** can perform update searches.

update agent: A software component on a computer that communicates with one or more **update services** in order to search for updates applicable to the computer.

update service: A server or service that responds to communication initiated by **update agents** in order to provide update metadata for applicable updates.

UTC (Coordinated Universal Time): A high-precision atomic time standard that approximately tracks Universal Time (UT). It is the basis for legal, civil time all over the Earth. Time zones around the world are expressed as positive and negative offsets from UTC. In this role, it is also referred to as Zulu time (Z) and Greenwich Mean Time (GMT). In these specifications, all references to UTC refer to the time at UTC-0 (or GMT).

MAY, SHOULD, MUST, SHOULD NOT, MUST NOT: These terms (in all caps) are used as defined in [RFC2119]. All statements of optional behavior use either MAY, SHOULD, or SHOULD NOT.

1.2 References

Links to a document in the Microsoft Open Specifications library point to the correct section in the most recently published version of the referenced document. However, because individual documents in the library are not updated at the same time, the section numbers in the documents may not match. You can confirm the correct section numbering by checking the Errata.

1.2.1 Normative References

We conduct frequent surveys of the normative references to assure their continued availability. If you have any issue with finding a normative reference, please contact dochelp@microsoft.com. We will assist you in finding the relevant information.

[C706] The Open Group, "DCE 1.1: Remote Procedure Call", C706, August 1997, <https://www2.opengroup.org/ogsys/catalog/c706>

[MS-DCOM] Microsoft Corporation, "Distributed Component Object Model (DCOM) Remote Protocol".

[MS-DTYP] Microsoft Corporation, "Windows Data Types".

[MS-ERREF] Microsoft Corporation, "Windows Error Codes".

[MS-OAUT] Microsoft Corporation, "OLE Automation Protocol".

[MS-RPCE] Microsoft Corporation, "Remote Procedure Call Protocol Extensions".

[RFC2119] Bradner, S., "Key words for use in RFCs to Indicate Requirement Levels", BCP 14, RFC 2119, March 1997, <http://www.rfc-editor.org/rfc/rfc2119.txt>

[RFC4122] Leach, P., Mealling, M., and Salz, R., "A Universally Unique Identifier (UUID) URN Namespace", RFC 4122, July 2005, <http://www.ietf.org/rfc/rfc4122.txt>

[RFC5234] Crocker, D., Ed., and Overell, P., "Augmented BNF for Syntax Specifications: ABNF", STD 68, RFC 5234, January 2008, <http://www.rfc-editor.org/rfc/rfc5234.txt>

[W3C-XSD] World Wide Web Consortium, "XML Schema Part 2: Datatypes Second Edition", October 2004, <http://www.w3.org/TR/2004/REC-xmlschema-2-20041028>

1.2.2 Informative References

[MSFT-MSRC] Microsoft Corporation, "Microsoft Security Response Center Security Bulletin Severity Rating System (Revised, November 2002)", November 2002, <http://www.microsoft.com/technet/security/bulletin/rating.msp>

1.3 Overview

The Update Agent Management Protocol defines a set of types and interfaces that allow clients to manage an update agent. The protocol implements two primary classes of functionality: (1) managing the set of **update services** registered with an update agent and (2) performing an update search with the update agent and returning the results.

The client and server can be on the same machine, or they can be on different machines connected by a network. A client can use the functionality provided by this protocol to perform an update search on the server machine against an update service of the client's choice.

1.4 Relationship to Other Protocols

The Update Agent Management Protocol uses the Distributed Component Object Model (DCOM) Remote Protocol, as specified in [MS-DCOM].

Additionally, it uses types and interfaces defined by the OLE Automation Protocol, as specified in [MS-OAUT].

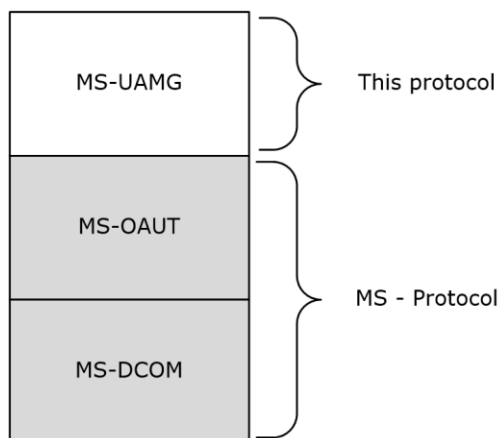

Figure 1: Relationship between protocols related to the Update Agent Management Protocol

1.5 Prerequisites/Preconditions

The DCOM Remote Protocol, as specified in [MS-DCOM], and the OLE Automation Protocol, as specified in [MS-OAUT], needs to be installed on both the client and the server.

The update agent needs to be able to communicate and perform update synchronizations with its update service.

1.6 Applicability Statement

The Update Agent Management Protocol is useful for managing the set of update services registered with an update agent and for performing an update search on the server machine, especially in situations where the client is running on a different machine than the server.

1.7 Versioning and Capability Negotiation

This document covers versioning issues in the following areas:

- **Localization:** The server side of this protocol can return localized data from various methods, including text strings and **IImageInformation** instances, which represent localized images.
- **Capability Negotiation:** Some interfaces defined by this protocol form inheritance chains: for example, the **IAutomaticUpdatesSettings**, **IAutomaticUpdatesSettings2**, and **IAutomaticUpdatesSettings3** interfaces. It is recommended that the server implement all three interfaces, but it can implement only a subset. A caller can determine whether an interface is supported by calling the **IUnknown::QueryInterface** method.

1.8 Vendor-Extensible Fields

This protocol uses **HRESULT** values as defined in [MS-ERREF] section 2.1. Vendors can define their own **HRESULT** values, provided that they set the C bit (0x20000000) for each vendor-defined value, indicating the value is a customer code.

1.9 Standards Assignments

The following **globally unique identifiers (GUIDs)** are used by the Update Agent Management Protocol.

Constant/value	Description
CLSID_AutomaticUpdates {BFE18E9C-6D87-4450-B37C-E02F0B373803}	The GUID associated with the object implementing the IAutomaticUpdates interface.
CLSID_InstallationAgent {317E92FC-1679-46FD-A0B5-F08914DD8623}	The GUID associated with the object implementing the IInstallationAgent interface.
CLSID_StringCollection {72C97D74-7C3B-40AE-B77D-ABDB22EBA6FB}	The GUID associated with the object implementing the IStringCollection interface.
CLSID_UpdateCollection {13639463-00DB-4646-803D-528026140D88}	The GUID associated with the object implementing the IUpdateCollection interface.
CLSID_UpdateDownloader {5BAF654A-5A07-4264-A255-9FF54C7151E7}	The GUID associated with the object implementing the IUpdateDownloader interface.
CLSID_UpdateInstaller {D2E0FE7F-D23E-48E1-93C0-6FA8CC346474}	The GUID associated with the object implementing the IUpdateInstaller interface.
CLSID_UpdateSearcher {B699E5E8-67FF-4177-88B0-	The GUID associated with the object implementing the IUpdateSearcher interface.

Constant/value	Description
3684A3388BFB}	
CLSID_UpdateServiceManager {F8D253D9-89A4-4DAA-87B6-1168369F0B21}	The GUID associated with the object implementing the IUpdateServiceManager interface.
CLSID_UpdateSession {4CB43D7F-7EEE-4906-8698-60DA1C38F2FE}	The GUID associated with the object implementing the IUpdateSession interface.
CLSID_WindowsUpdateAgentInfo {C2E88C2F-6F5B-4AAA-894B-55C847AD3A2D}	The GUID associated with the object implementing the IWindowsUpdateAgentInfo interface.
IID_IStringCollection {EFF90582-2DDC-480F-A06D-60F3FBC362C3}	The GUID associated with the IStringCollection interface.
IID_IAutomaticUpdatesResults {E7A4D634-7942-4DD9-A111-82228BA33901}	The GUID associated with the IAutomaticUpdatesResults interface.
IID_IAutomaticUpdatesSettings {2EE48F22-AF3C-405F-8970-F71BE12EE9A2}	The GUID associated with the IAutomaticUpdatesSettings interface.
IID_IAutomaticUpdatesSettings2 {6ABC136A-C3CA-4384-8171-CB2B1E59B8DC}	The GUID associated with the IAutomaticUpdatesSettings2 interface.
IID_IAutomaticUpdatesSettings3 {B587F5C3-F57E-485F-BBF5-0D181C5CD0DC}	The GUID associated with the IAutomaticUpdatesSettings3 interface.
IID_IAutomaticUpdates {673425BF-C082-4C7C-BDFD-569464B8E0CE}	The GUID associated with the IAutomaticUpdates interface.
IID_IAutomaticUpdates2 {4A2F5C31-CFD9-410E-B7FB-29A653973A0F}	The GUID associated with the IAutomaticUpdates2 interface.
IID_IUpdateIdentity {46297823-9940-4C09-AED9-CD3EA6D05968}	The GUID associated with the IUpdateIdentity interface.
IID_IImageInformation {7C907864-346C-4AEB-8F3F-57DA289F969F}	The GUID associated with the IImageInformation interface.
IID_ICategory {81DDC1B8-9D35-47A6-B471-5B80F519223B}	The GUID associated with the ICategory interface.
IID_ICategoryCollection {3A56BFB8-576C-43F7-9335-FE4838FD7E37}	The GUID associated with the ICategoryCollection interface.
IID_IInstallationBehavior	The GUID associated with the IInstallationBehavior interface.

Constant/value	Description
{D9A59339-E245-4DBD-9686-4D5763E39624}	
IID_IUpdateDownloadContent {54A2CB2D-9A0C-48B6-8A50-9ABB69EE2D02}	The GUID associated with the IUpdateDownloadContent interface.
IID_IUpdateDownloadContent2 {C97AD11B-F257-420B-9D9F-377F733F6F68}	The GUID associated with the IUpdateDownloadContent2 interface.
IID_IUpdateDownloadContentCollection {BC5513C8-B3B8-4BF7-A4D4-361C0D8C88BA}	The GUID associated with the IUpdateDownloadContentCollection interface.
IID_IUpdate {6A92B07A-D821-4682-B423-5C805022CC4D}	The GUID associated with the IUpdate interface.
IID_IUpdate2 {144fe9b0-d23d-4a8b-8634-fb4457533b7a}	The GUID associated with the IUpdate2 interface.
IID_IUpdate3 {112EDA6B-95B3-476F-9D90-AEE82C6B8181}	The GUID associated with the IUpdate3 interface.
IID_IUpdate4 {27E94B0D-5139-49A2-9A61-93522DC54652}	The GUID associated with the IUpdate4 interface.
IID_IUpdate5 {C1C2F21A-D2F4-4902-B5C6-8A081C19A890}	The GUID associated with the IUpdate5 interface.
IID_IWindowsDriverUpdateEntryCollection {0D521700-A372-4bef-828B-3D00C10ADEBD}	The GUID associated with the IWindowsDriverUpdateEntryCollection interface.
IID_IWindowsDriverUpdateEntry {ED8BFE40-A60B-42ea-9652-817DFCFA23EC}	The GUID associated with the IWindowsDriverUpdateEntry interface.
IID_IWindowsDriverUpdate {B383CD1A-5CE9-4504-9F63-764B1236F191}	The GUID associated with the IWindowsDriverUpdate interface.
IID_IWindowsDriverUpdate2 {615c4269-7a48-43bd-96b7-bf6ca27d6c3e}	The GUID associated with the IWindowsDriverUpdate2 interface.
IID_IWindowsDriverUpdate3 {49EBD502-4A96-41BD-9E3E-4C5057F4250C}	The GUID associated with the IWindowsDriverUpdate3 interface.
IID_IWindowsDriverUpdate4 {004C6A2B-0C19-4c69-9F5C-A269B2560DB9}	The GUID associated with the IWindowsDriverUpdate4 interface.
IID_IWindowsDriverUpdate5 {70CF5C82-8642-42bb-9DBC-	The GUID associated with the IWindowsDriverUpdate5 interface.

Constant/value	Description
0CFD263C6C4F}	
IID_IUpdateCollection {07F7438C-7709-4CA5-B518-91279288134E}	The GUID associated with the IUpdateCollection interface.
IID_IUpdateException {A376DD5E-09D4-427F-AF7C-FED5B6E1C1D6}	The GUID associated with the IUpdateException interface.
IID_IUpdateExceptionCollection {A37D00F5-7BB0-4953-B414-F9E98326F2E8}	The GUID associated with the IUpdateExceptionCollection interface.
IID_ISearchResult {D40CFF62-E08C-4498-941A-01E25F0FD33C}	The GUID associated with the ISearchResult interface.
IID_IUpdateHistoryEntry {BE56A644-AF0E-4E0E-A311-C1D8E695CBFF}	The GUID associated with the IUpdateHistoryEntry interface.
IID_IUpdateHistoryEntry2 {C2BFB780-4539-4132-AB8C-0A8772013AB6}	The GUID associated with the IUpdateHistoryEntry2 interface.
IID_IUpdateHistoryEntryCollection {A7F04F3C-A290-435B-AADF-A116C3357A5C}	The GUID associated with the IUpdateHistoryEntryCollection interface.
IID_IUpdateSearcher {8F45ABF1-F9AE-4B95-A933-F0F66E5056EA}	The GUID associated with the IUpdateSearcher interface.
IID_IUpdateSearcher2 {4CBDCB2D-1589-4BEB-BD1C-3E582FF0ADD0}	The GUID associated with the IUpdateSearcher2 interface.
IID_IUpdateSearcher3 {04C6895D-EAF2-4034-97F3-311DE9BE413A}	The GUID associated with the IUpdateSearcher3 interface.
IID_IUpdateSession {816858A4-260D-4260-933A-2585F1ABC76B}	The GUID associated with the IUpdateSession interface.
IID_IUpdateSession2 {91CAF7B0-EB23-49ED-9937-C52D817F46F7}	The GUID associated with the IUpdateSession2 interface.
IID_IUpdateSession3 {918EFD1E-B5D8-4c90-8540-AEB9BDC56F9D}	The GUID associated with the IUpdateSession3 interface.
IID_IUpdateService {76B3B17E-AED6-4DA5-85F0-83587F81ABE3}	The GUID associated with the IUpdateService interface.
IID_IUpdateService2	The GUID associated with the IUpdateService2 interface.

Constant/value	Description
{1518B460-6518-4172-940F-C75883B24CEB}	
IID_IUpdateServiceCollection {9B0353AA-0E52-44FF-B8B0-1F7FA0437F88}	The GUID associated with the IUpdateServiceCollection interface.
IID_IUpdateServiceRegistration {DDE02280-12B3-4E0B-937B-6747F6ACB286}	The GUID associated with the IUpdateServiceRegistration interface.
IID_IUpdateServiceManager {23857E3C-02BA-44A3-9423-B1C900805F37}	The GUID associated with the IUpdateServiceManager interface.
IID_IUpdateServiceManager2 {0BB8531D-7E8D-424F-986C-A0B8F60A3E7B}	The GUID associated with the IUpdateServiceManager2 interface.
IID_IWindowsUpdateAgentInfo {85713FA1-7796-4FA2-BE3B-E2D6124DD373}	The GUID associated with the IWindowsUpdateAgentInfo interface.

2 Messages

2.1 Transport

This protocol uses the Distributed Component Object Model (DCOM) Remote Protocol, as defined in [MS-DCOM] section 1.3.

To access an interface, the client MUST request a DCOM connection to its well-known object UUID endpoint on the server, as defined in [MS-DCOM] section 1.9.

2.2 Common Data Types

This protocol MUST indicate to the **remote procedure call (RPC)** runtime that it is to support the NDR transfer syntax only, as specified in Part 4 of [C706].

In addition to RPC base types and definitions specified in [C706] and [MS-RPCE], additional data types are defined in this section.

This protocol references commonly used data types as defined in [MS-DTYP].

Unless otherwise qualified, instances of **GUID** refer to [MS-DTYP] section 2.3.4.

2.2.1 InstallationImpact

The InstallationImpact enumeration defines values that describe the level of impact resulting from installing or uninstalling an update.

```
typedef enum tagInstallationImpact
{
    iiNormal = 0,
    iiMinor = 1,
    iiRequiresExclusiveHandling = 2,
} InstallationImpact;
```

iiNormal: Installing or uninstalling an update results in a level of impact on the target computer that is typical of most updates.

iiMinor: Installing or uninstalling an update results in an insignificant impact on the target computer. For example, this can apply to an update to the signatures of an antivirus application.

iiRequiresExclusiveHandling: Installing or uninstalling an update ~~results in~~ has such a high impact on the target computer that the update ~~mustis required to~~ be installed or uninstalled exclusively. ~~For example, this~~ This value can apply to a major update such as an operating system service pack.

2.2.2 InstallationRebootBehavior

The InstallationRebootBehavior enumeration defines values that describe the reboot behavior of installing or uninstalling an update.

```
typedef enum tagInstallationRebootBehavior
{
    irbNeverReboots = 0,
    irbAlwaysRequiresReboot = 1,
    irbCanRequestReboot = 2,
} InstallationRebootBehavior;
```

irbNeverReboots: The update never requires a system restart during or after an installation or an uninstallation.

irbAlwaysRequiresReboot: The update always requires a system restart after a successful installation or uninstallation.

irbCanRequestReboot: The update might or might not require a system restart after an installation or uninstallation. The need to restart is determined after the update is installed or uninstalled.

2.2.3 UpdateType

The UpdateType enumeration defines values that describe the type of an update.

```
typedef enum tagUpdateType
{
    utSoftware = 1,
    utDriver = 2,
} UpdateType;
```

utSoftware: Indicates that the update is a software update.

utDriver: Indicates that the update is a driver update.

2.2.4 DeploymentAction

The DeploymentAction enumeration defines values that describe the server-defined action to be taken on the update by the update agent.

```
typedef enum tagDeploymentAction
{
    daNone = 0,
    daInstallation = 1,
    daUninstallation = 2,
    daDetection = 3,
} DeploymentAction;
```

daNone: The update inherits the deployment action from its bundled updates.

daInstallation: The update SHOULD be installed on the computer and/or for the specified user.

daUninstallation: The update SHOULD be uninstalled from the computer and/or for the specified user.

daDetection: The update is deployed only to determine the applicability of the update. The update SHOULD NOT be installed.

2.2.5 DownloadPriority

The DownloadPriority enumeration defines values describing the recommended download priority of an update. It is up to the update agent implementation to define the relative differences between download priority levels.<1>

```
typedef enum tagDownloadPriority
{
    dpLow = 1,
    dpNormal = 2,
    dpHigh = 3,
    dpExtraHigh = 4,
}
```

```
} DownloadPriority;
```

dpLow: The update service recommends that the update agent SHOULD use fewer resources to download the update than it uses for updates with dpNormal or dpHigh priority.

dpNormal: The update service recommends that the update agent SHOULD use more resources to download the update than it uses for updates with dpLow priority, but fewer resources than it uses for updates with dpHigh priority.

dpHigh: The update service recommends that the update agent SHOULD use more resources to download the update than it uses for updates with dpLow or dpNormal priority.

dpExtraHigh: The update service recommends that the update agent SHOULD use all available resources to download the update as quickly as possible.

2.2.6 AutoSelectionMode

The AutoSelectionMode enumeration defines values describing the recommendation for whether an update is automatically selected in a user interface (UI).

```
typedef enum tagAutoSelectionMode
{
    asLetWindowsUpdateDecide = 0,
    asAutoSelectIfDownloaded = 1,
    asNeverAutoSelect = 2,
    asAlwaysAutoSelect = 3,
} AutoSelectionMode;
```

asLetWindowsUpdateDecide: The update service recommends that a user interface implementation SHOULD decide whether to automatically select the update. This decision is implementation-specific and may involve other properties of the update and/or the administrator's configuration of the user interface. <2>

asAutoSelectIfDownloaded: The update service recommends that a user interface implementation SHOULD automatically select the update if the update is already downloaded.

asNeverAutoSelect: The update service recommends that a user interface implementation SHOULD NOT automatically select the update.

asAlwaysAutoSelect: The update service recommends that a user interface implementation SHOULD automatically select the update.

2.2.7 AutoDownloadMode

The AutoDownloadMode enumeration defines values describing the recommendation for whether an update should be downloaded automatically by an update agent.

```
typedef enum tagAutoDownloadMode
{
    adLetWindowsUpdateDecide = 0,
    adNeverAutoDownload = 1,
    adAlwaysAutoDownload = 2,
} AutoDownloadMode;
```

adLetWindowsUpdateDecide: The update service recommends that the update agent SHOULD decide on its own whether to automatically download the update. This decision is implementation-specific and may involve other properties of the update and/or the administrator's

configuration of the update agent. In Windows, the update agent has an option to allow automatic download of important updates and another option to allow automatic download of recommended updates.

adNeverAutoDownload: The update service recommends that the update agent SHOULD NOT automatically download the update.

adAlwaysAutoDownload: The update service recommends that the update agent SHOULD automatically download the update.

2.2.8 UpdateExceptionContext

The UpdateExceptionContext enumeration defines values that describe the context in which an error has occurred.

```
typedef enum tagUpdateExceptionContext
{
    uecGeneral = 1,
    uecWindowsDriver = 2,
    uecWindowsInstaller = 3,
} UpdateExceptionContext;
```

uecGeneral: The exception is not tied to any context.

uecWindowsDriver: The exception is related to one or more Windows drivers.

uecWindowsInstaller: The exception is related to Windows Installer.

2.2.9 OperationResultCode

The OperationResultCode enumeration defines values that describe the result of an update operation.

```
typedef enum tagOperationResultCode
{
    orcNotStarted = 0,
    orcInProgress = 1,
    orcSucceeded = 2,
    orcSucceededWithErrors = 3,
    orcFailed = 4,
    orcAborted = 5,
} OperationResultCode;
```

orcNotStarted: The operation is not started.

orcInProgress: The operation is in progress.

orcSucceeded: The operation was completed successfully.

orcSucceededWithErrors: The operation is complete, but one or more errors occurred during the operation. The results might be incomplete.

orcFailed: The operation failed to complete.

orcAborted: The operation is canceled.

2.2.10 UpdateOperation

The UpdateOperation enumeration defines values that describe the type of an update operation.

```
typedef enum tagUpdateOperation
{
    uoInstallation = 1,
    uoUninstallation = 2,
} UpdateOperation;
```

uoInstallation: Install the update on the target computer.

uoUninstallation: Uninstall the update from the target computer.

2.2.11 ServerSelection

The ServerSelection enumeration defines values that describe the type of server to use for an update search operation.

```
typedef enum tagServerSelection
{
    ssDefault = 0,
    ssManagedServer = 1,
    ssWindowsUpdate = 2,
    ssOthers = 3,
} ServerSelection;
```

ssDefault: Search the default server for updates that match the search criteria.

ssManagedServer: Search only the managed server for updates that match the search criteria.

ssWindowsUpdate: Search the Windows Update service over the Internet.

ssOthers: Search another server, to be specified by other means.

2.2.12 SearchScope

The SearchScope enumeration defines values that describe the combination of per-user and per-machine updates for which to search.

```
typedef enum tagSearchScope
{
    searchScopeDefault = 0,
    searchScopeMachineOnly = 1,
    searchScopeCurrentUserOnly = 2,
    searchScopeMachineAndCurrentUser = 3,
    searchScopeMachineAndAllUsers = 4,
    searchScopeAllUsers = 5
} SearchScope;
```

searchScopeDefault: Use the default search scope defined by the update agent. This SHOULD be equivalent to **searchScopeMachineOnly**.

searchScopeMachineOnly: Search for per-machine update only.

searchScopeCurrentUserOnly: Search for per-user updates for the calling user only.

searchScopeMachineAndCurrentUser: Search for per-machine updates and per-user updates for the calling user.

searchScopeMachineAndAllUsers: Search for per-machine updates and per-user updates for all users.

searchScopeAllUsers: Search for per-user updates for all users.

2.2.13 UpdateServiceRegistrationState

The UpdateServiceRegistrationState enumeration defines values that describe the state of a service's registration.

```
typedef enum tagUpdateServiceRegistrationState
{
    usrsNotRegistered = 1,
    usrsRegistrationPending = 2,
    usrsRegistered = 3,
} UpdateServiceRegistrationState;
```

usrsNotRegistered: The service is not registered.

usrsRegistrationPending: The service is pending registration. Registration will be attempted the next time that the update agent contacts an update service.

usrsRegistered: The service is registered.

2.2.14 UpdateServiceOption

The UpdateServiceOption enumeration defines values that control how an update service is removed.

```
typedef public enum tagUpdateServiceOption
{
    usoNonVolatileService = 0x00000001,
} UpdateServiceOption;
```

usoNonVolatileService: The service is to be treated as nonvolatile; removal of the service requires an explicit call to do so.

2.2.15 AddServiceFlag

The AddServiceFlag enumeration defines values that control how an update service is registered.

```
typedef public enum tagAddServiceFlag
{
    asfAllowPendingRegistration = 0x00000001,
    asfAllowOnlineRegistration = 0x00000002,
    asfRegisterServiceWithAU = 0x00000004,
} AddServiceFlag;
```

asfAllowPendingRegistration: Allows the update agent to process the service registration at a later time if the service registration cannot be performed before returning from the IUpdateServiceManager2::AddService2 (opnum 18) (section 3.44.5.4) method call.

asfAllowOnlineRegistration: Allows the update agent to process the service registration during the IUpdateServiceManager2::AddService2 (opnum 18) method call if network connectivity is available.

asfRegisterServiceWithAU: Registers the service with the **automatic update agent** when the service is added.

2.2.16 DECIMAL

The **DECIMAL** structure ([MS-OAUT] section 2.2.26) specifies a sign and scale for a number. Decimal variables are represented as 96-bit unsigned integers that are scaled by a variable power of 10.

This type is declared as follows:

```
typedef DECIMAL DECIMAL;
```

wReserved: MUST be set to 0x0000.

scale: MUST be set to 0x00.

sign: MUST be set to 0x00.

Hi32: MUST be set to 0x00000000.

Lo64: Contains the 64-bit unsigned integer to be returned to the client.

3 Protocol Details

The client side of this protocol is simply a pass-through. That is, no additional timers or other state is required on the client side of this protocol. Calls made by the higher-layer protocol or application are passed directly to the transport, and the results returned by the transport are passed directly back to the higher-layer protocol or application.

3.1 Relationships Between Servers

Several servers in this protocol are related by composition. The following diagram illustrates these relationships. Note that the interface members have been omitted from the diagram for clarity.

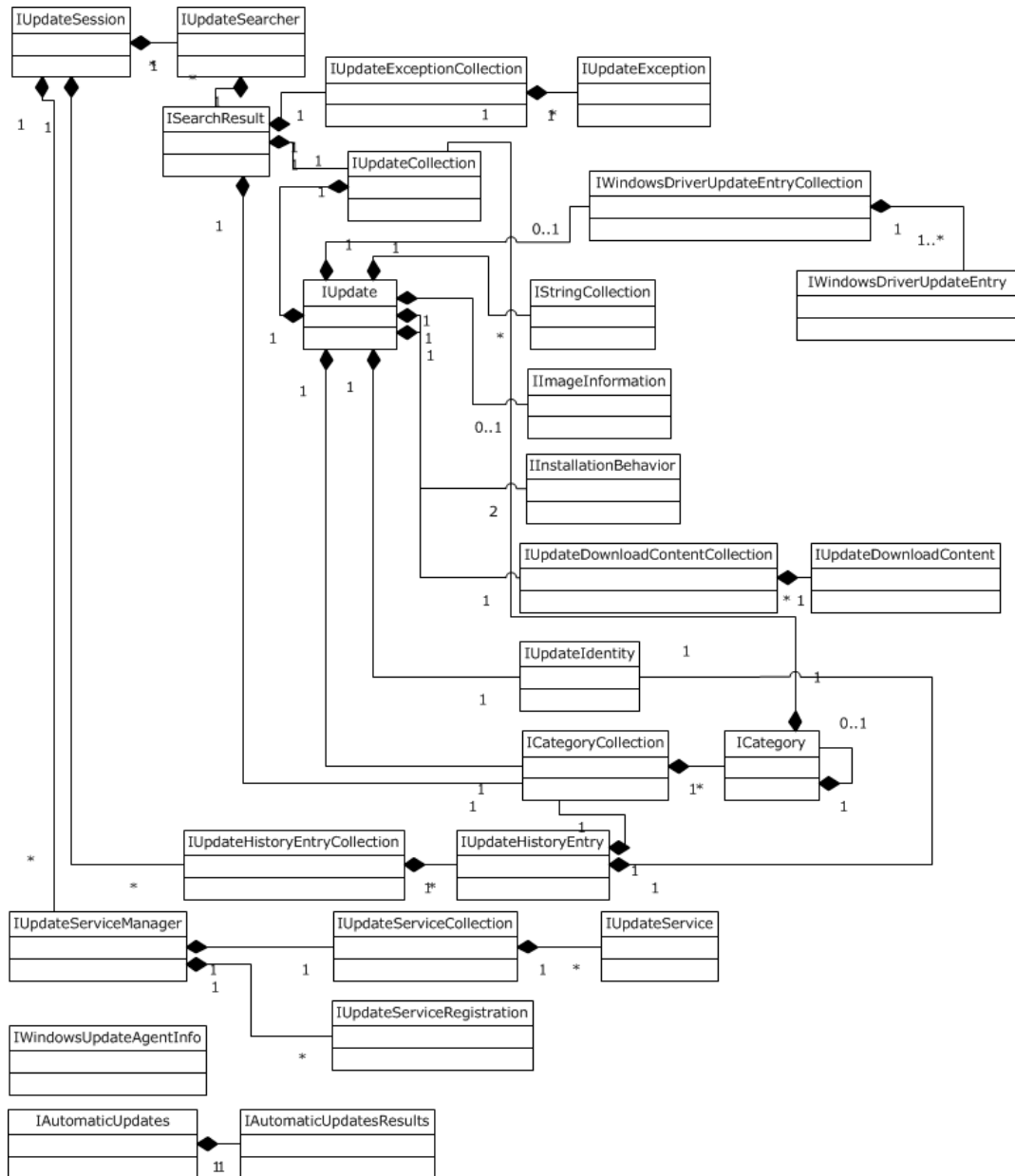

Figure 2: Composition relationships between servers

3.2 IAAutomaticUpdatesResults Server Details

The **IAAutomaticUpdatesResults** interface derives from the **IDispatch** interface and represents an immutable record of the most recent results of operations performed by an automatic update agent.

3.2.1 Abstract Data Model

This section describes a conceptual model of possible data organization that an implementation maintains to participate in this protocol. The described organization is provided to facilitate the explanation of how the protocol behaves. This document does not mandate that implementations adhere to this model as long as their external behavior is consistent with that described in this document.

An **IAAutomaticUpdatesResults** server maintains the following data elements:

- **LastSearchSuccessDate:** A **DATE** ([MS-OAUT] section 2.2.24) structure set to the date-time of the last successful search initiated by the automatic update agent.
- **LastInstallationSuccessDate:** A **DATE** ([MS-OAUT] section 2.2.24) structure set to the date-time of the last successful installation or uninstallation initiated by the automatic update agent.

Once initialized, these data elements are never modified or reinitialized.

3.2.2 Timers

None.

3.2.3 Initialization

When the server is created, the server's abstract data model (ADM) elements SHOULD be populated with current data. This data is obtained from the update agent through an implementation-dependent interface.<4>

3.2.4 Message Processing Events and Sequencing Rules

This protocol MUST indicate to the RPC runtime that it is to perform a strict NDR data consistency check at target level 5.0, as specified in [MS-RPCE] section 3.

This interface includes the following methods:

Methods in RPC Opnum Order

Method	Description
LastSearchSuccessDate	Retrieves the date-time of the most recent successful search done by the automatic update agent. Opnum: 8
LastInstallationSuccessDate	Retrieves the date-time of the most recent successful installation done by the automatic update agent. Opnum: 9

All methods MUST NOT throw exceptions.

3.2.4.1 IAAutomaticUpdatesResults::LastSearchSuccessDate (Opnum 8)

The IAAutomaticUpdatesResults::LastSearchSuccessDate (opnum 8) method retrieves the date-time of the most recent successful search done by the automatic update agent.

```
HRESULT LastSearchSuccessDate(  
    [out, retval] VARIANT* retval  
);
```

retval: If the date-time for the last successful update search is not known, the **vt** field (see [MS-OAUT] section 2.2.29.1), MUST be set to VT_EMPTY as specified in [MS-OAUT] section 2.2.7. Otherwise, the **vt** member MUST be set to VT_DATE (see [MS-OAUT] section 2.2.7, and the date-time of the last successful update search MUST be stored in the **date** field.

Return Values: The method MUST return information in an **HRESULT** data structure. The severity bit in the structure identifies the following conditions:

- If the severity bit is set to 0, the method completed successfully.
- If the severity bit is set to 1, the method failed and encountered a fatal error.

Exceptions Thrown: No exceptions are thrown beyond those thrown by the underlying RPC protocol [MS-RPCE].

This method SHOULD return a VARIANT, as specified in [MS-OAUT] section 2.2.29.2, containing the value of the **LastSearchSuccessDate** ADM element.

3.2.4.2 IAAutomaticUpdatesResults::LastInstallationSuccessDate (Opnum 9)

The IAAutomaticUpdatesResults::LastInstallationSuccessDate (opnum 9) method retrieves the date-time of the most recent successful installation done by the automatic update agent.

```
HRESULT LastInstallationSuccessDate(  
    [out, retval] VARIANT* retval  
);
```

retval: If the date-time for the last successful update search is not known, the **vt** field MUST be set to VT_EMPTY. Otherwise, the **vt** member MUST be set to VT_DATE, and the date-time of the last successful update installation MUST be stored in the **date** field.

Return Values: The method MUST return information in an HRESULT data structure. The severity bit in the structure identifies the following conditions:

- If the severity bit is set to 0, the method completed successfully.
- If the severity bit is set to 1, the method failed and encountered a fatal error.

Exceptions Thrown: No exceptions are thrown beyond those thrown by the underlying RPC protocol [MS-RPCE].

This method SHOULD return a VARIANT containing the value of the **LastInstallationSuccessDate** ADM element.

3.2.5 Timer Events

None.

3.2.6 Other Local Events

None.

3.3 IAutomaticUpdatesResults Client Details

3.3.1 Abstract Data Model

None.

3.3.2 Timers

None.

3.3.3 Initialization

None.

3.3.4 Message Processing Events and Sequencing Rules

To retrieve an **IAutomaticUpdatesResults** instance, a client MUST call the **IAutomaticUpdates2::Results** (opnum 15) (section 3.4.5.1) method.

3.3.5 Timer Events

None.

3.3.6 Other Local Events

None.

3.4 IAutomaticUpdates and IAutomaticUpdates2 Server Details

The **IAutomaticUpdates** interface derives from the **IDispatch** interface and represents an automatic update agent. It defines methods to notify the automatic update agent to start a search. The **IAutomaticUpdates2** interface derives from **IAutomaticUpdates** and defines additional methods for interacting with an automatic update agent.

3.4.1 Abstract Data Model

This section describes a conceptual model of possible data organization that an implementation maintains to participate in this protocol. The described organization is provided to facilitate the explanation of how the protocol behaves. This document does not mandate that implementations adhere to this model as long as their external behavior is consistent with that described in this document.

An **IAutomaticUpdates** and **IAutomaticUpdates2** server maintains the following data element:

Results: An **IAutomaticUpdateResults** instance containing the results of the most recent operations performed by the automatic update agent.

Once initialized, this data element is never modified or reinitialized.

3.4.2 Timers

None.

3.4.3 Initialization

When the server is created, an instance of the **IAutomaticUpdateResults** interface SHOULD be created and stored in the **Results** ADM element.

3.4.4 Message Processing Events and Sequencing Rules for IAutomaticUpdates

This protocol MUST indicate to the RPC runtime that it is to perform a strict NDR data consistency check at target level 5.0, as specified in [MS-RPCE] section 3.

This interface includes the following methods:

Methods in RPC Opnum Order

Method	Description
DetectNow	Notifies the automatic update agent to begin an update search. Opnum: 8
Opnum9NotUsedOnWire	Reserved for local use. Opnum: 9
Opnum10NotUsedOnWire	Reserved for local use. Opnum: 10
Opnum11NotUsedOnWire	Reserved for local use. Opnum: 11
Opnum12NotUsedOnWire	Reserved for local use. Opnum: 12
Opnum13NotUsedOnWire	Reserved for local use. Opnum: 13
Opnum14NotUsedOnWire	Reserved for local use. Opnum: 14

In the table above, the term "Reserved for local use" means that the client MUST NOT send the opnum, and the server behavior is undefined <5> since it does not affect interoperability.

All methods MUST NOT throw exceptions.

3.4.4.1 IAutomaticUpdates::DetectNow (Opnum 8)

The **IAutomaticUpdates::DetectNow** method notifies the automatic update agent to begin an update search.

```
HRESULT DetectNow();
```

This method has no parameters.

Return Values: The method MUST return information in an HRESULT data structure. The severity bit in the structure identifies the following conditions:

- If the severity bit is set to 0, the method completed successfully.
- If the severity bit is set to 1, the method failed and encountered a fatal error.

Exceptions Thrown: No exceptions are thrown beyond those thrown by the underlying RPC protocol [MS-RPCE].

The server SHOULD trigger the automatic update agent to perform an update search.

3.4.5 Message Processing Events and Sequencing Rules for **IAutomaticUpdates2**

This protocol MUST indicate to the RPC runtime that it is to perform a strict NDR data consistency check at target level 5.0, as specified in [MS-RPCE] section 3.

This interface includes the following methods:

Methods in RPC Opnum Order

Method	Description
Results	Retrieves an IAutomaticUpdatesResults instance. Opnum: 15

All methods MUST NOT throw exceptions.

3.4.5.1 **IAutomaticUpdates2::Results (Opnum 15)**

The **IAutomaticUpdates2::Results** (opnum 15) method retrieves an **IAutomaticUpdatesResults** instance.

```
HRESULT Results(  
    [out, retval] IAutomaticUpdatesResults** retval  
);
```

retval: MUST be set to an instance of the **IAutomaticUpdatesResults** interface.

Return Values: The method MUST return information in an HRESULT data structure. The severity bit in the structure identifies the following conditions:

- If the severity bit is set to 0, the method completed successfully.
- If the severity bit is set to 1, the method failed and encountered a fatal error.

Exceptions Thrown: No exceptions are thrown beyond those thrown by the underlying RPC protocol [MS-RPCE].

This method SHOULD return the value of the **Results** ADM element.

3.4.6 Timer Events

None.

3.4.7 Other Local Events

None.

3.5 IAutomaticUpdates and IAutomaticUpdates2 Client Details

3.5.1 Abstract Data Model

None.

3.5.2 Timers

None.

3.5.3 Initialization

None.

3.5.4 Message Processing Events and Sequencing Rules

To retrieve an **IAutomaticUpdates** instance, a client MUST directly create an object that implements the **IAutomaticUpdates** interface.

To retrieve an **IAutomaticUpdates2** instance, a client MUST directly create an object that implements the **IAutomaticUpdates2** interface.

3.5.5 Timer Events

None.

3.5.6 Other Local Events

None.

3.6 ICategory Server Details

The **ICategory** interface derives from the **IDispatch** interface and is an immutable representation of an update **category**.

3.6.1 Abstract Data Model

This section describes a conceptual model of possible data organization that an implementation maintains to participate in this protocol. The described organization is provided to facilitate the explanation of how the protocol behaves. This document does not mandate that implementations adhere to this model as long as their external behavior is consistent with that described in this document.

An **ICategory** server maintains the following data elements:

- **Locale:** An **LCID** identifying the locale for localized strings maintained by this ADM.
- **Name:** A string containing the update category's localized name.
- **ID:** A string uniquely identifying the category.

- **Children:** An **ICategoryCollection** instance containing its child categories.
- **Description:** A string containing the category's localized description.
- **Image:** A localized **IImageInformation** instance representing the image associated with this category.
- **Order:** An integer indicating the category's recommended display order in a graphical user interface (GUI) among its siblings.
- **Parent:** An **ICategory** instance representing the category's parent category.
- **Type:** A string describing the category's type.
- **Updates:** An **IUpdateCollection** instance containing the updates found during an update search that belong to this category.

Once initialized, these data elements are not modified.

3.6.2 Timers

None.

3.6.3 Initialization

When an **ICategory** instance is created, it SHOULD<6> obtain the value of the creating server's **Locale** ADM element through an implementation-dependent interface and store it in its own **Locale** ADM element. It SHOULD<7> then populate the remaining ADM elements from category metadata obtained from the update agent through an implementation-dependent interface. Localized strings SHOULD<8> be loaded in the locale identified by the **Locale** ADM element.

3.6.4 Message Processing Events and Sequencing Rules

This protocol MUST indicate to the RPC runtime that it is to perform a strict NDR data consistency check at target level 5.0, as specified in [MS-RPCE] section 3.

This interface includes the following methods:

Methods in RPC Opnum Order

Method	Description
Name	Retrieves the name of the update category. Opnum: 8
CategoryID	Retrieves the ID of the category. Opnum: 9
Children	Retrieves an ICategoryCollection interface instance containing the children of the category. Opnum: 10
Description	Retrieves the description of the category. Opnum: 11
Image	Retrieves an IImageInformation interface instance containing information on the image associated with the category. Opnum: 12

Method	Description
Order	Retrieves the recommended display order of the category among its siblings. Opnum: 13
Parent	Retrieves the parent of the category. Opnum: 14
Type	Retrieves the type of the category. Opnum: 15
Updates	Retrieves an IUpdateCollection interface instance containing the updates that immediately belong to the category. Opnum: 16

All methods MUST NOT throw exceptions.

3.6.4.1 ICategory::Name (Opnum 8)

The ICategory::Name (opnum 8) method retrieves the name of the update category.

```
HRESULT Name (
    [out, retval] BSTR* retval
);
```

retval: The localized name of the category.

Return Values: The method MUST return information in an HRESULT data structure. The severity bit in the structure identifies the following conditions:

- If the severity bit is set to 0, the method completed successfully.
- If the severity bit is set to 1, the method failed and encountered a fatal error.

Exceptions Thrown: No exceptions are thrown beyond those thrown by the underlying RPC protocol [MS-RPCE].

This method SHOULD return the value of the **Name** ADM element.

3.6.4.2 ICategory::CategoryID (Opnum 9)

The ICategory::CategoryID (opnum 9) method retrieves the ID of the update category.

```
HRESULT CategoryID (
    [out, retval] BSTR* retval
);
```

retval: A globally unique string identifying this category.

Return Values: The method MUST return information in an HRESULT data structure. The severity bit in the structure identifies the following conditions:

- If the severity bit is set to 0, the method completed successfully.
- If the severity bit is set to 1, the method failed and encountered a fatal error.

Exceptions Thrown: No exceptions are thrown beyond those thrown by the underlying RPC protocol [MS-RPCE].

This method SHOULD return the value of the **ID** ADM element.

3.6.4.3 ICategory::Children (Opnum 10)

The ICategory::Children (opnum 10) method retrieves an **ICategoryCollection** interface instance containing the children of the update category.

```
HRESULT Children(  
    [out, retval] ICategoryCollection** retval  
);
```

retval: An instance of the **ICategoryCollection** interface that contains the categories that are children of this category.

Return Values: The method MUST return information in an HRESULT data structure. The severity bit in the structure identifies the following conditions:

- If the severity bit is set to 0, the method completed successfully.
- If the severity bit is set to 1, the method failed and encountered a fatal error.

Exceptions Thrown: No exceptions are thrown beyond those thrown by the underlying RPC protocol [MS-RPCE].

This method SHOULD return the value of the **Children** ADM element.

3.6.4.4 ICategory::Description (Opnum 11)

The ICategory::Description (opnum 11) method retrieves the description of the update category.

```
HRESULT Description(  
    [out, retval] BSTR* retval  
);
```

retval: MUST be set to a string containing the description of the category, or MUST be set to NULL or the empty string if there is no description for the category.

Return Values: The method MUST return information in an HRESULT data structure. The severity bit in the structure identifies the following conditions:

- If the severity bit is set to 0, the method completed successfully.
- If the severity bit is set to 1, the method failed and encountered a fatal error.

Exceptions Thrown: No exceptions are thrown beyond those thrown by the underlying RPC protocol [MS-RPCE].

This method SHOULD return the value of the **Description** ADM element.

3.6.4.5 ICategory::Image (Opnum 12)

The ICategory::Image (opnum 12) method retrieves an **IImageInformation** interface instance that contains information on the image associated with the update category.

```
HRESULT Image(  
    [out, retval] IImageInformation** retval  
);
```

retval: MUST be set to an instance of **IImageInformation** that describes the image associated with the category, or MUST be set to NULL if no image is associated with the category.

Return Values: The method MUST return information in an HRESULT data structure. The severity bit in the structure identifies the following conditions:

- If the severity bit is set to 0, the method completed successfully.
- If the severity bit is set to 1, the method failed and encountered a fatal error.

Exceptions Thrown: No exceptions are thrown beyond those thrown by the underlying RPC protocol [MS-RPCE].

This method SHOULD return the value of the **Image** ADM element.

3.6.4.6 ICategory::Order (Opnum 13)

The ICategory::Order (opnum 13) method retrieves the recommended display order of the update category among its siblings.

```
HRESULT Order(  
    [out, retval] LONG* retval  
);
```

retval: MUST be set to a value indicating the recommended display order of this category among its siblings. A category with a lesser **Order** value is recommended to be displayed before a category with a greater **Order** value.

Return Values: The method MUST return information in an HRESULT data structure. The severity bit in the structure identifies the following conditions:

- If the severity bit is set to 0, the method completed successfully.
- If the severity bit is set to 1, the method failed and encountered a fatal error.

Exceptions Thrown: No exceptions are thrown beyond those thrown by the underlying RPC protocol [MS-RPCE].

This method SHOULD return the value of the **Order** ADM element.

3.6.4.7 ICategory::Parent (Opnum 14)

The ICategory::Parent (opnum 14) method retrieves the parent of the update category.

```
HRESULT Parent(  
    [out, retval] ICategory** retval  
);
```

retval: MUST be set to an instance of the **ICategory** interface representing this category's parent category, or MUST be set to NULL if this category is the **root category**.

Return Values: The method MUST return information in an HRESULT data structure. The severity bit in the structure identifies the following conditions:

- If the severity bit is set to 0, the method completed successfully.
- If the severity bit is set to 1, the method failed and encountered a fatal error.

Exceptions Thrown: No exceptions are thrown beyond those thrown by the underlying RPC protocol [MS-RPCE].

This method SHOULD return the value of the **Parent** ADM element.

3.6.4.8 ICategory::Type (Opnum 15)

The ICategory::Type (opnum 15) method retrieves the type of the update category.

```
HRESULT Type(  
    [out, retval] BSTR* retval  
);
```

retval: A string containing the type of this category. The string MUST be set to one of the following values:

- "Company", if this category refers to the company or organization that has public ownership and support accountability for the updates belonging to the category.
- "ProductFamily", if this category refers to a related set of products.
- "Product", if this category refers to a single product.
- "UpdateClassification", for all other cases.

Return Values: The method MUST return information in an HRESULT data structure. The severity bit in the structure identifies the following conditions:

- If the severity bit is set to 0, the method completed successfully.
- If the severity bit is set to 1, the method failed and encountered a fatal error.

Exceptions Thrown: No exceptions are thrown beyond those thrown by the underlying RPC protocol [MS-RPCE].

This method SHOULD return the value of the **Type** ADM element.

3.6.4.9 ICategory::Updates (Opnum 16)

The ICategory::Updates (opnum 16) method retrieves an **IUpdateCollection** interface containing the updates that belong to the update category.

```
HRESULT Updates(  
    [out, retval] IUpdateCollection** retval  
);
```

retval: An instance of **IUpdateCollection** containing updates belonging to this category.

Return Values: The method MUST return information in an **HRESULT** data structure. The severity bit in the structure identifies the following conditions:

- If the severity bit is set to 0, the method completed successfully.
- If the severity bit is set to 1, the method failed and encountered a fatal error.

Exceptions Thrown: No exceptions are thrown beyond those thrown by the underlying RPC protocol [MS-RPCE].

This method SHOULD return the value of the **Updates** ADM element.

3.6.5 Timer Events

None.

3.6.6 Other Local Events

None.

3.7 ICategory Client Details

3.7.1 Abstract Data Model

None.

3.7.2 Timers

None.

3.7.3 Initialization

None.

3.7.4 Message Processing Events and Sequencing Rules

To retrieve an **ICategory** instance, a client MUST call one of the following methods:

- **ICategory::Parent** (opnum 14) (section 3.6.4.7)
- **ICategoryCollection::Item** (opnum 8) (section 3.8.4.1)

3.7.5 Timer Events

None.

3.7.6 Other Local Events

None.

3.8 ICategoryCollection Server Details

The **ICategoryCollection** interface derives from the **IDispatch** interface and represents an immutable collection of **ICategory** instances.

3.8.1 Abstract Data Model

This section describes a conceptual model of possible data organization that an implementation maintains to participate in this protocol. The described organization is provided to facilitate the explanation of how the protocol behaves. This document does not mandate that implementations adhere to this model as long as their external behavior is consistent with that described in this document.

An **ICategoryCollection** server maintains the following data elements:

- **Locale:** An LCID identifying the locale for localized data.
- **List:** An ordered list of **ICategory** instances.
- **Count:** An integer set to the count of the number of items in **List**.

Once initialized, these data elements are not modified.

3.8.2 Timers

None.

3.8.3 Initialization

When the server is created, it SHOULD<9> obtain the value of the creating server's **Locale** ADM element through an implementation-dependent interface and store it in its own **Locale** ADM element. Its remaining ADM elements SHOULD<10> be populated with category data obtained from the update agent through an implementation-dependent interface.

3.8.4 Message Processing Events and Sequencing Rules

This protocol MUST indicate to the RPC runtime that it is to perform a strict NDR data consistency check at target level 5.0, as specified in [MS-RPCE] section 3.

This interface includes the following methods:

Methods in RPC Opnum Order

Method	Description
Item	Retrieves an item by index. Opnum: 8
_NewEnum	Retrieves an enumerator that can be used to enumerate the collection of ICategory instances. Opnum: 9
Count	Retrieves a count of the number of items in the collection. Opnum: 10

All methods MUST NOT throw exceptions.

3.8.4.1 ICategoryCollection::Item (Opnum 8)

The ICategoryCollection::Item (opnum 8) method retrieves an item by index.

```
HRESULT Item(  
    [in] LONG index,
```

```
[out, retval] ICategory** retval
);
```

index: The zero-indexed position of the item to retrieve.

retval: The ICategory at the given index.

Return Values: The method MUST return information in an **HRESULT** data structure. The severity bit in the structure identifies the following conditions:

- If the severity bit is set to 0, the method completed successfully.
- If the severity bit is set to 1, the method failed and encountered a fatal error.

If the given index is less than 0x00000000 or greater than or equal to the number of items in the collection, the method MUST return an error.

Exceptions Thrown: No exceptions are thrown beyond those thrown by the underlying RPC protocol [MS-RPCE].

This method SHOULD return the item in the **List** ADM element at the given index.

3.8.4.2 ICategoryCollection::_NewEnum (Opnum 9)

The ICategoryCollection::_NewEnum (opnum 9) method retrieves an enumerator that can be used to enumerate the collection of **ICategory** instances.

```
HRESULT _NewEnum(
    [out, retval] IUnknown** retval
);
```

retval: The **IUnknown** interface of an object that implements the **IEnumVARIANT** interface, which can be used to enumerate the elements in the collection.

Return Values: The method MUST return information in an **HRESULT** data structure. The severity bit in the structure identifies the following conditions:

- If the severity bit is set to 0, the method completed successfully.
- If the severity bit is set to 1, the method failed and encountered a fatal error.

Exceptions Thrown: No exceptions are thrown beyond those thrown by the underlying RPC protocol [MS-RPCE].

This method SHOULD create a new object that implements the **IEnumVARIANT** interface and enumerates over the **List** ADM element.

3.8.4.3 ICategoryCollection::Count (Opnum 10)

The ICategoryCollection::Count (opnum 10) method retrieves a count of the number of items in the collection of **ICategory** instances.

```
HRESULT Count(
    [out, retval] LONG* retval
);
```

retval: A count of the elements in the collection.

Return Values: The method MUST return information in an **HRESULT** data structure. The severity bit in the structure identifies the following conditions:

- If the severity bit is set to 0, the method completed successfully.
- If the severity bit is set to 1, the method failed and encountered a fatal error.

Exceptions Thrown: No exceptions are thrown beyond those thrown by the underlying RPC protocol [MS-RPCE].

This method SHOULD return the value of the **Count** ADM element.

3.8.5 Timer Events

None.

3.8.6 Other Local Events

None.

3.9 ICategoryCollection Client Details

3.9.1 Abstract Data Model

None.

3.9.2 Timers

None.

3.9.3 Initialization

None.

3.9.4 Message Processing Events and Sequencing Rules

To retrieve an **ICategoryCollection** instance, the client MUST call one of the following methods:

- **ICategory::Children** (opnum 10) (section 3.6.4.3)
- **IUpdate::Categories** (opnum 12) (section 3.20.4.5)
- **ISearchResult::RootCategories** (opnum 9) (section 3.14.4.2)
- **IUpdateHistoryEntry2::Categories** (opnum 22) (section 3.32.5.1)

3.9.5 Timer Events

None.

3.9.6 Other Local Events

None.

3.10 IImageInformation Server Details

The **IImageInformation** interface derives from the **IDispatch** interface and is an immutable representation of a localized image that is associated with an update or category.

3.10.1 Abstract Data Model

This section describes a conceptual model of possible data organization that an implementation maintains to participate in this protocol. The described organization is provided to facilitate the explanation of how the protocol behaves. This document does not mandate that implementations adhere to this model as long as their external behavior is consistent with that described in this document.

An **IImageInformation** server maintains the following data elements:

Locale: An LCID identifying the locale for localized strings maintained by this ADM.

Height: An integer set to the height of the image, in pixels.

Width: An integer set to the width of the image, in pixels.

Source: A string containing the URL of the image.

AltText: A string containing the localized alternate text for the image.

Once initialized, these data elements are never modified or reinitialized.

3.10.2 Timers

None.

3.10.3 Initialization

When an **IImageInformation** instance is created, it SHOULD obtain the desired locale for localized data from the creating server through an implementation-dependent interface and store that in the **Locale** ADM element. It SHOULD then populate the remaining ADM elements from update metadata obtained from the update agent through an implementation-dependent interface. Localized data SHOULD be loaded in the locale identified by the **Locale** ADM element.<11>

3.10.4 Message Processing Events and Sequencing Rules

This protocol MUST indicate to the RPC runtime that it is to perform a strict NDR data consistency check at target level 5.0, as specified in [MS-RPCE] section 3.

This interface includes the following methods:

Methods in RPC Opnum Order

Method	Description
AltText	Retrieves the alternate text for the image. Opnum: 8
Height	Retrieves the height of the image, in pixels. Opnum: 9
Source	Retrieves the source location of the image.

Method	Description
	Opnum: 10
Width	Retrieves the width of the image, in pixels. Opnum: 11

All methods MUST NOT throw exceptions.

3.10.4.1 IImageInformation::AltText (Opnum 8)

The IImageInformation::AltText (opnum 8) method retrieves the alternate text for the image.

```
HRESULT AltText(
    [out, retval] BSTR* retval
);
```

retval: A string containing the alternate text for the image. If no alternate text for the image exists, then this MUST be NULL.

Return Values: The method MUST return information in an **HRESULT** data structure. The severity bit in the structure identifies the following conditions:

- If the severity bit is set to 0, the method completed successfully.
- If the severity bit is set to 1, the method failed and encountered a fatal error.

Exceptions Thrown: No exceptions are thrown beyond those thrown by the underlying RPC protocol [MS-RPCE].

The server SHOULD return the value of the **AltText** ADM element.

3.10.4.2 IImageInformation::Height (Opnum 9)

The IImageInformation::Height (opnum 9) method retrieves the height of the image, in pixels.

```
HRESULT Height(
    [out, retval] LONG* retval
);
```

retval: The height of the image, in pixels.

Return Values: The method MUST return information in an **HRESULT** data structure. The severity bit in the structure identifies the following conditions:

- If the severity bit is set to 0, the method completed successfully.
- If the severity bit is set to 1, the method failed and encountered a fatal error.

Exceptions Thrown: No exceptions are thrown beyond those thrown by the underlying RPC protocol [MS-RPCE].

This method SHOULD return the value of the **Height** ADM element.

3.10.4.3 IImageInformation::Source (Opnum 10)

The IImageInformation::Source (opnum 10) method retrieves the source location of the image.

```
HRESULT Source(  
    [out, retval] BSTR* retval  
);
```

retval: A URL that specifies the location of the image.

Return Values: The method MUST return information in an **HRESULT** data structure. The severity bit in the structure identifies the following conditions:

- If the severity bit is set to 0, the method completed successfully.
- If the severity bit is set to 1, the method failed and encountered a fatal error.

Exceptions Thrown: No exceptions are thrown beyond those thrown by the underlying RPC protocol [MS-RPCE].

This method SHOULD return the value of the **Source** ADM element.

3.10.4.4 IImageInformation::Width (Opnum 11)

The IImageInformation::Width (opnum 11) method retrieves the width of the image, in pixels.

```
HRESULT Width(  
    [out, retval] LONG* retval  
);
```

retval: The width of the image, in pixels.

Return Values: The method MUST return information in an **HRESULT** data structure. The severity bit in the structure identifies the following conditions:

- If the severity bit is set to 0, the method completed successfully.
- If the severity bit is set to 1, the method failed and encountered a fatal error.

Exceptions Thrown: No exceptions are thrown beyond those thrown by the underlying RPC protocol [MS-RPCE].

This method SHOULD return the value of the **Width** ADM element.

3.10.5 Timer Events

None.

3.10.6 Other Local Events

None.

3.11 IImageInformation Client Details

3.11.1 Abstract Data Model

None.

3.11.2 Timers

None.

3.11.3 Initialization

None.

3.11.4 Message Processing Events and Sequencing Rules

To retrieve an **IImageInformation** instance, a client **MUST** call one of these methods:

- **ICategory::Image** (opnum 12) (section 3.6.4.5)
- **IUpdate::Image** (opnum 21) (section 3.20.4.14)

3.11.5 Timer Events

None.

3.11.6 Other Local Events

None.

3.12 IInstallationBehavior Server Details

The **IInstallationBehavior** interface derives from the **IDispatch** interface and represents an immutable description of the behavior of an update installation or uninstallation operation.

3.12.1 Abstract Data Model

This section describes a conceptual model of possible data organization that an implementation maintains to participate in this protocol. The described organization is provided to facilitate the explanation of how the protocol behaves. This document does not mandate that implementations adhere to this model as long as their external behavior is consistent with that described in this document.

An **IInstallationBehavior** server maintains the following data elements:

- **CanRequestUserInput:** A **VARIANT_BOOL** that indicates whether the operation can request user input.
- **Impact:** A value from the **InstallationImpact** (section 2.2.1) enumeration that describes the impact of the operation.
- **RebootBehavior:** A value from the **InstallationRebootBehavior** (section 2.2.2) enumeration that describes the reboot behavior of the operation.
- **RequiresNetworkConnectivity:** A **VARIANT_BOOL** that indicates whether the operation requires network connectivity.

Once initialized, these data elements are never modified.

3.12.2 Timers

None.

3.12.3 Initialization

When the server is created, its ADM elements SHOULD<12> be initialized from update metadata obtained from the update agent through an implementation-dependent interface.

3.12.4 Message Processing Events and Sequencing Rules

This protocol MUST indicate to the RPC runtime that it is to perform a strict NDR data consistency check at target level 5.0, as specified in [MS-RPCE] section 3.

This interface includes the following methods:

Methods in RPC Opnum Order

Method	Description
CanRequestUserInput	Retrieves whether the operation can request user input. Opnum: 8
Impact	Retrieves an enumeration value that describes the impact of the installation or uninstallation operation on the computer. Opnum: 9
RebootBehavior	Retrieves an enumeration value that describes the likelihood that a reboot is needed for this operation. Opnum: 10
RequiresNetworkConnectivity	Retrieves whether the operation requires network connectivity. Opnum: 11

All methods MUST NOT throw exceptions.

3.12.4.1 IInstallationBehavior::CanRequestUserInput (Opnum 8)

The IInstallationBehavior::CanRequestUserInput (opnum 8) method retrieves whether the operation can request user input.

```
HRESULT CanRequestUserInput(  
    [out, retval] VARIANT_BOOL* retval  
);
```

retval: MUST be set either to VARIANT_TRUE if the operation can request user input or to VARIANT_FALSE if the operation never requests user input.

Return Values: The method MUST return information in an **HRESULT** data structure. The severity bit in the structure identifies the following conditions:

- If the severity bit is set to 0, the method completed successfully.
- If the severity bit is set to 1, the method failed and encountered a fatal error.

Exceptions Thrown: No exceptions are thrown beyond those thrown by the underlying RPC protocol [MS-RPCE].

This method SHOULD return the value of the **CanRequestUserInput** ADM element.

3.12.4.2 IInstallationBehavior::Impact (Opnum 9)

The IInstallationBehavior::Impact (opnum 9) method retrieves an enumeration value that describes the impact of the installation or uninstallation operation on the computer.

```
HRESULT Impact(  
    [out, retval] InstallationImpact* retval  
);
```

retval: An InstallationImpact (section 2.2.1) instance that indicates the impact of the operation.

Return Values: The method MUST return information in an **HRESULT** data structure. The severity bit in the structure identifies the following conditions:

- If the severity bit is set to 0, the method completed successfully.
- If the severity bit is set to 1, the method failed and encountered a fatal error.

Exceptions Thrown: No exceptions are thrown beyond those thrown by the underlying RPC protocol [MS-RPCE].

This method SHOULD return the value of the **Impact** ADM element.

3.12.4.3 IInstallationBehavior::RebootBehavior (Opnum 10)

The IInstallationBehavior::RebootBehavior (opnum 10) method retrieves an enumeration value that describes the likelihood that a reboot is needed for this operation.

```
HRESULT RebootBehavior(  
    [out, retval] InstallationRebootBehavior* retval  
);
```

retval: An InstallationRebootBehavior (section 2.2.2) instance that specifies the reboot behavior of the operation.

Return Values: The method MUST return information in an **HRESULT** data structure. The severity bit in the structure identifies the following conditions:

- If the severity bit is set to 0, the method completed successfully.
- If the severity bit is set to 1, the method failed and encountered a fatal error.

Exceptions Thrown: No exceptions are thrown beyond those thrown by the underlying RPC protocol [MS-RPCE].

This method SHOULD return the value of the **RebootBehavior** ADM element.

3.12.4.4 IInstallationBehavior::RequiresNetworkConnectivity (Opnum 11)

The IInstallationBehavior::RequiresNetworkConnectivity (opnum 11) method retrieves whether the operation can require network connectivity.

```
HRESULT RequiresNetworkConnectivity(  
    [out, retval] VARIANT_BOOL* retval  
);
```

retval: MUST be set either to VARIANT_TRUE if the operation can require network connectivity or to VARIANT_FALSE if the operation never requires network connectivity.

Return Values: The method MUST return information in an **HRESULT** data structure. The severity bit in the structure identifies the following conditions:

- If the severity bit is set to 0, the method completed successfully.
- If the severity bit is set to 1, the method failed and encountered a fatal error.

Exceptions Thrown: No exceptions are thrown beyond those thrown by the underlying RPC protocol [MS-RPCE].

This method SHOULD return the value of the **RequiresNetworkConnectivity** ADM element.

3.12.5 Timer Events

None.

3.12.6 Other Local Events

None.

3.13 IInstallationBehavior Client Details

3.13.1 Abstract Data Model

None.

3.13.2 Timers

None.

3.13.3 Initialization

None.

3.13.4 Message Processing Events and Sequencing Rules

To retrieve an **IInstallationBehavior** instance, a client MUST call one of the following methods:

- IUpdate::InstallationBehavior (opnum 22)
- IUpdate::UninstallationBehavior (opnum 45)

3.13.5 Timer Events

None.

3.13.6 Other Local Events

None.

3.14 ISearchResult Server Details

The **ISearchResult** interface derives from the **IDispatch** interface and represents an immutable record of the results of a search operation.

3.14.1 Abstract Data Model

This section describes a conceptual model of possible data organization that an implementation maintains to participate in this protocol. The described organization is provided to facilitate the explanation of how the protocol behaves. This document does not mandate that implementations adhere to this model as long as their external behavior is consistent with that described in this document.

An **ISearchResult** server maintains the following data elements:

- **Locale:** An LCID identifying the locale for localized data.
- **ResultCode:** A value from the `OperationResultCode` (section 2.2.9) enumeration that describes the overall result of the search operation.
- **RootCategories:** An **ICategoryCollection** collection containing root categories.
- **Updates:** An **IUpdateCollection** containing updates found during the search operation.
- **Warnings:** An **IUpdateExceptionCollection** containing warnings generated during the search operation.

Once initialized, these data elements are never modified.

3.14.2 Timers

None.

3.14.3 Initialization

When the server is created, it SHOULD obtain the value of the creating server's **Locale** ADM element through an implementation-dependent<13> interface and store it in its own **Locale** ADM element. Its remaining ADM elements SHOULD be initialized using the results of the search operation performed by the update agent. The results of the search are obtained from the update agent through an implementation-dependent<14> interface.

3.14.4 Message Processing Events and Sequencing Rules

This protocol MUST indicate to the RPC runtime that it is to perform a strict NDR data consistency check at target level 5.0, as specified in [MS-RPCE] section 3.

This interface includes the following methods:

Methods in RPC Opnum Order

Method	Description
ResultCode	Retrieves the result code for the search. Opnum: 8
RootCategories	Retrieves the root categories found during the search. Opnum: 9

Method	Description
Updates	Retrieves the updates found during the search. Opnum: 10
Warnings	Retrieves the warnings generated during the search. Opnum: 11

All methods MUST NOT throw exceptions.

3.14.4.1 ISearchResult::ResultCode (Opnum 8)

The ISearchResult::ResultCode (opnum 8) method retrieves the result code for the search.

```
HRESULT ResultCode(
    [out, retval] OperationResultCode* retval
);
```

retval: The OperationResultCode (section 2.2.9) value that specifies the overall result of the search.

Return Values: The method MUST return information in an **HRESULT** data structure. The severity bit in the structure identifies the following conditions:

- If the severity bit is set to 0, the method completed successfully.
- If the severity bit is set to 1, the method failed and encountered a fatal error.

Exceptions Thrown: No exceptions are thrown beyond those thrown by the underlying RPC protocol [MS-RPCE].

This method SHOULD return the value of the **ResultCode** ADM element.

3.14.4.2 ISearchResult::RootCategories (Opnum 9)

The ISearchResult::RootCategories (opnum 9) method retrieves the root categories found during the search.

```
HRESULT RootCategories(
    [out, retval] ICategoryCollection** retval
);
```

retval: A collection of the root categories found for the computer.

Return Values: The method MUST return information in an **HRESULT** data structure. The severity bit in the structure identifies the following conditions:

- If the severity bit is set to 0, the method completed successfully.
- If the severity bit is set to 1, the method failed and encountered a fatal error.

Exceptions Thrown: No exceptions are thrown beyond those thrown by the underlying RPC protocol [MS-RPCE].

This method SHOULD return the value of the **RootCategories** ADM element. All root categories of each update returned by the ISearchResult::Updates (opnum 10) (section 3.14.4.3) method MUST be contained in the collection returned by the **ISearchResult::RootCategories** method.

3.14.4.3 ISearchResult::Updates (Opnum 10)

The ISearchResult::Updates (opnum 10) method retrieves the updates found during the search.

```
HRESULT Updates(  
    [out, retval] IUpdateCollection** retval  
);
```

retval: A collection of the updates found for the computer.

Return Values: The method MUST return information in an **HRESULT** data structure. The severity bit in the structure identifies the following conditions:

- If the severity bit is set to 0, the method completed successfully.
- If the severity bit is set to 1, the method failed and encountered a fatal error.

Exceptions Thrown: No exceptions are thrown beyond those thrown by the underlying RPC protocol [MS-RPCE].

This method SHOULD return the value of the **Updates** ADM element. This method MUST return a collection of updates that meet the search criteria specified in the call to the IUpdateSearcher::Search (opnum 20) (section 3.38.4.11) method that returned this instance.

3.14.4.4 ISearchResult::Warnings (Opnum 11)

The ISearchResult::Warnings (opnum 11) method retrieves the warnings generated during the search.

```
HRESULT Warnings(  
    [out, retval] IUpdateExceptionCollection** retval  
);
```

retval: A collection of the warnings generated during the search.

Return Values: The method MUST return information in an **HRESULT** data structure. The severity bit in the structure identifies the following conditions:

- If the severity bit is set to 0, the method completed successfully.
- If the severity bit is set to 1, the method failed and encountered a fatal error.

Exceptions Thrown: No exceptions are thrown beyond those thrown by the underlying RPC protocol [MS-RPCE].

This method SHOULD return the value of the **Warnings** ADM element.

3.14.5 Timer Events

None.

3.14.6 Other Local Events

None.

3.15 ISearchResult Client Details

3.15.1 Abstract Data Model

None.

3.15.2 Timers

None.

3.15.3 Initialization

None.

3.15.4 Message Processing Events and Sequencing Rules

To retrieve an **ISearchResult** instance, the client MUST call the `IUpdateSearcher::Search` (opnum 20) (section 3.38.4.11) method.

3.15.5 Timer Events

None.

3.15.6 Other Local Events

None.

3.16 IUpdateSession, IUpdateSession2, and IUpdateSession3 Server Details

The **IUpdateSession** interface derives from the **IDispatch** interface and represents a session in which callers can perform operations on updates. The **IUpdateSession** interface also exposes read-write properties that are used as parameters for update operations.

The **IUpdateSession2** interface derives from **IUpdateSession**. In addition to the functionality provided by **IUpdateSession**, the **IUpdateSession2** interface adds the ability to control the language in which localized data are provided.

The **IUpdateSession3** interface derives from **IUpdateSession2**. In addition to the functionality provided by **IUpdateSession2**, the **IUpdateSession3** interface provides access to the set of update services registered with the update agent as well as a record of the actions taken by the update agent in the past.

3.16.1 Abstract Data Model

This section describes a conceptual model of possible data organization that an implementation maintains to participate in this protocol. The described organization is provided to facilitate the explanation of how the protocol behaves. This document does not mandate that implementations adhere to this model as long as their external behavior is consistent with that described in this document.

The server maintains the following data elements:

- **ClientApplicationID:** A string identifying the client application using the interface. This is mutable.

- **UserLocale:** An LCID identifying the locale to use when generating localized results for operations performed by interfaces obtained by calling methods defined by this interface. This is mutable.
- **HistoryList:** A list of **IUpdateHistoryEntry** instances representing all history entries recorded by the update agent, sorted by date in descending order. Once initialized, this data element is never modified.

3.16.2 Timers

None.

3.16.3 Initialization

When the server is created, its ADM elements SHOULD be initialized as follows:

- **ClientApplicationID** SHOULD be initialized to the empty string.
- **UserLocale** SHOULD be initialized to an LCID representing the calling user's default UI language.
- **HistoryList** SHOULD be initialized from persisted history data obtained from the update agent through an implementation-dependent interface.

3.16.4 Message Processing Events and Sequencing Rules for IUpdateSession

This protocol MUST indicate to the RPC runtime that it is to perform a strict NDR data consistency check at target level 5.0, as specified in [MS-RPCE] section 3.

This interface includes the following methods:

Methods in RPC Opnum Order

Method	Description
ClientApplicationID	Retrieves the identifier of the calling application. Opnum: 8
ClientApplicationID	Sets the identifier of the calling application. Opnum: 9
ReadOnly	Returns whether the session is read-only. Opnum: 10
Opnum11NotUsedOnWire	Reserved for local use. Opnum: 11
Opnum 12NotUsedOnWire	Reserved for local use. Opnum: 12
CreateUpdateSearcher	Retrieves an instance of IUpdateSearcher . Opnum: 13
Opnum 13NotUsedOnWire	Reserved for local use. Opnum: 14
Opnum 14NotUsedOnWire	Reserved for local use. Opnum: 15

In the table above, the term "Reserved for local use" means that the client MUST NOT send the opnum, and the server behavior is undefined <16> since it does not affect interoperability.

All methods MUST NOT throw exceptions.

3.16.4.1 IUpdateSession::ClientApplicationID (Opnum 8)

The IUpdateSession::ClientApplicationID (opnum 8) method retrieves the identifier of the calling application.

```
HRESULT ClientApplicationID(  
    [out, retval] BSTR* retval  
);
```

retval: The identifier of the calling application previously set using the IUpdateSession::ClientApplicationID (opnum 9) (section 3.16.4.2) method. If no identifier was previously set, this MUST be NULL or the empty string.

Return Values: The method MUST return information in an **HRESULT** data structure. The severity bit in the structure identifies the following conditions:

- If the severity bit is set to 0, the method completed successfully.
- If the severity bit is set to 1, the method failed and encountered a fatal error.

Exceptions Thrown: No exceptions are thrown beyond those thrown by the underlying RPC protocol [MS-RPCE].

This method SHOULD return the value of the **ClientApplicationID** ADM element.

3.16.4.2 IUpdateSession::ClientApplicationID (Opnum 9)

The IUpdateSession::ClientApplicationID (opnum 9) method sets the identifier of the calling application.

```
HRESULT ClientApplicationID(  
    [in] BSTR value  
);
```

value: The identifier of the calling application.

Return Values: The method MUST return information in an **HRESULT** data structure. The severity bit in the structure identifies the following conditions:

- If the severity bit is set to 0, the method completed successfully.
- If the severity bit is set to 1, the method failed and encountered a fatal error.

Exceptions Thrown: No exceptions are thrown beyond those thrown by the underlying RPC protocol [MS-RPCE].

This method SHOULD replace the value of the **ClientApplicationID** ADM element with the value of the *value* parameter.

3.16.4.3 IUpdateSession::ReadOnly (Opnum 10)

The IUpdateSession::ReadOnly (opnum 10) method returns whether the session is read-only.

```
HRESULT ReadOnly(  
    [out, retval] VARIANT_BOOL* retval  
);
```

retval: MUST be VARIANT_TRUE if the session is read-only, or VARIANT_FALSE if not. See [MS-OAUT] section 2.2.27 for information on these two values.

Return Values: The method MUST return information in an **HRESULT** data structure. The severity bit in the structure identifies the following conditions:

- If the severity bit is set to 0, the method completed successfully.
- If the severity bit is set to 1, the method failed and encountered a fatal error.

Exceptions Thrown: No exceptions are thrown beyond those thrown by the underlying RPC protocol [MS-RPCE].

This method SHOULD return the value of the **ReadOnly** ADM element.

3.16.4.4 IUpdateSession::CreateUpdateSearcher (Opnum 13)

The IUpdateSession::CreateUpdateSearcher (opnum 13) method retrieves an instance of the **IUpdateSearcher** interface.

```
HRESULT CreateUpdateSearcher(  
    [out, retval] IUpdateSearcher** retval  
);
```

retval: An IUpdateSearcher instance.

Return Values: The method MUST return information in an **HRESULT** data structure. The severity bit in the structure identifies the following conditions:

- If the severity bit is set to 0, the method completed successfully.
- If the severity bit is set to 1, the method failed and encountered a fatal error.

Exceptions Thrown: No exceptions are thrown beyond those thrown by the underlying RPC protocol [MS-RPCE].

This method SHOULD return a newly created object implementing the **IUpdateSearcher** interface.

The returned **IUpdateSearcher** instance SHOULD use the current value of the server's **ClientApplicationID** ADM element as the client application ID for operations that it performs. The **IUpdateSearcher** instance SHOULD use the current value of the server's **UserLocale** ADM element to determine the language in which to generate localized results for operations that it performs.

3.16.5 Message Processing Events and Sequencing Rules for IUpdateSession2

This protocol MUST indicate to the RPC runtime that it is to perform a strict NDR data consistency check at target level 5.0, as specified in [MS-RPCE] section 3.

This interface includes the following methods:

Methods in RPC Opnum Order

Method	Description
UserLocale	Gets the language for update results. Opnum: 14
UserLocale	Sets the language for update results. Opnum: 15

All methods MUST NOT throw exceptions.

3.16.5.1 IUpdateSession2::UserLocale (Opnum 14)

The IUpdateSession2::UserLocale (opnum 14) method gets the language for update results.

```
HRESULT UserLocale(
    [out, retval] LCID* retval
);
```

retval: An LCID that contains the ID of the locale for results of operations in this session. If no locale is set by using IUpdateSession2::UserLocale (opnum 15) (section 3.16.5.2), this MUST contain the current user's default locale as obtained from the system.<17>

Return Values: The method MUST return information in an **HRESULT** data structure. The severity bit in the structure identifies the following conditions:

- If the severity bit is set to 0, the method completed successfully.
- If the severity bit is set to 1, the method failed and encountered a fatal error.

Exceptions Thrown: No exceptions are thrown beyond those thrown by the underlying RPC protocol [MS-RPCE].

This method SHOULD return the value of the **UserLocale** ADM element.

3.16.5.2 IUpdateSession2::UserLocale (Opnum 15)

The IUpdateSession2::UserLocale (opnum 15) method sets the language for update results.

```
HRESULT UserLocale(
    [in] LCID lcid
);
```

lcid: An LCID that contains the language identifier for results of operations in this session.

Return Values: The method MUST return information in an **HRESULT** data structure. The severity bit in the structure identifies the following conditions:

- If the severity bit is set to 0, the method completed successfully.
- If the severity bit is set to 1, the method failed and encountered a fatal error.

Exceptions Thrown: No exceptions are thrown beyond those thrown by the underlying RPC protocol [MS-RPCE].

This method SHOULD set the **UserLocale** ADM element to the value provided.

3.16.6 Message Processing Events and Sequencing Rules for IUpdateSession3

This protocol MUST indicate to the RPC runtime that it is to perform a strict NDR data consistency check at target level 5.0, as specified in [MS-RPCE] section 3.

This interface includes the following methods:

Methods in RPC Opnum Order

Method	Description
CreateUpdateServiceManager	Retrieves an instance of IUpdateServiceManager2 . Opnum: 16
QueryHistory	Retrieves relevant update history entries. Opnum: 17

All methods MUST NOT throw exceptions.

3.16.6.1 IUpdateSession3::CreateUpdateServiceManager (Opnum 16)

The IUpdateSession3::CreateUpdateServiceManager (Opnum 16) method retrieves an instance of the **IUpdateServiceManager2** interface.

```
HRESULT CreateUpdateServiceManager(  
    [out, retval] IUpdateServiceManager2** retval  
);
```

retval: An **IUpdateServiceManager2** instance.

Return Values: The method MUST return information in an **HRESULT** data structure. The severity bit in the structure identifies the following conditions:

- If the severity bit is set to 0, the method completed successfully.
- If the severity bit is set to 1, the method failed and encountered a fatal error.

Exceptions Thrown: No exceptions are thrown beyond those thrown by the underlying RPC protocol [MS-RPCE].

This method SHOULD return a newly created object that implements **IUpdateServiceManager2**.

3.16.6.2 IUpdateSession3::QueryHistory (Opnum 17)

The IUpdateSession3::QueryHistory (Opnum 17) method retrieves relevant update history entries.

```
HRESULT QueryHistory(  
    [in] BSTR criteria,  
    [in] LONG startIndex,  
    [in] LONG count,  
    [out, retval] IUpdateHistoryEntryCollection** retval  
);
```

criteria: A string specifying criteria that select history entries. The string MUST be one of the following:

- NULL or empty, in which case all history entries are selected.
- "UpdateID='<id>", where <id> is an update identifier. In this case, only history entries pertaining to this update are selected.

startIndex: The zero-based index of the first history entry to retrieve.

count: The number of entries to retrieve.

retval: An **IUpdateHistoryEntryCollection** containing the history entries requested. If fewer entries are available than requested in the count parameter, only the entries available are retrieved.

Return Values: The method MUST return information in an **HRESULT** data structure. The severity bit in the structure identifies the following conditions:

- If the severity bit is set to 0, the method completed successfully.
- If the severity bit is set to 1, the method failed and encountered a fatal error.

This method MUST return an error if the *startIndex* value is less than 0x00000000 or greater than or equal to the number of items in the collection.

Exceptions Thrown: No exceptions are thrown beyond those thrown by the underlying RPC protocol [MS-RPCE].

This method MUST return an **IUpdateHistoryEntryCollection** containing the following history entries, sorted by date in descending order:

- Only history entries pertaining to the update specified in *criteria*, if specified.
- Only history entries starting from the given *startIndex*.
- A maximum of *count* history entries, starting from *startIndex*.

The server SHOULD derive these history entries from the **HistoryList** ADM element.

3.16.7 Timer Events

None.

3.16.8 Other Local Events

None.

3.17 IUpdateSession, IUpdateSession2, and IUpdateSession3 Client Details

3.17.1 Abstract Data Model

None.

3.17.2 Timers

None.

3.17.3 Initialization

None.

3.17.4 Message Processing Events and Sequencing Rules

To retrieve an **IUpdateSession** instance, the client MUST do one of the following:

- Directly create an object that implements the **IUpdateSession** interface. The object creation mechanism is implementation-dependent. <18>
- Obtain an **IUpdateSession2** interface and use the **IUnknown::QueryInterface** method to obtain an **IUpdateSession** interface.
- Obtain an **IUpdateSession3** interface and use the **IUnknown::QueryInterface** method to obtain an **IUpdateSession** interface.

To retrieve an **IUpdateSession2** instance, the client MUST do one of the following:

- Directly create an object that implements the **IUpdateSession2** interface. The object creation mechanism is implementation-dependent.
- Obtain an **IUpdateSession** interface and use the **IUnknown::QueryInterface** method to obtain an **IUpdateSession2** interface.
- Obtain an **IUpdateSession3** interface and use the **IUnknown::QueryInterface** method to obtain an **IUpdateSession2** interface.

To retrieve an **IUpdateSession3** instance, the client MUST do one of the following:

- Directly create an object that implements the **IUpdateSession3** interface. The object creation mechanism is implementation-dependent.
- Obtain an **IUpdateSession** interface and use the **IUnknown::QueryInterface** method to obtain an **IUpdateSession3** interface.
- Obtain an **IUpdateSession2** interface and use the **IUnknown::QueryInterface** method to obtain an **IUpdateSession3** interface.

3.17.5 Timer Events

None.

3.17.6 Other Local Events

None.

3.18 IStringCollection Server Details

The **IStringCollection** interface derives from the **IDispatch** interface and represents an ordered list of strings. An **IStringCollection** instance can be read-only or read-write.

3.18.1 Abstract Data Model

This section describes a conceptual model of possible data organization that an implementation maintains to participate in this protocol. The described organization is provided to facilitate the explanation of how the protocol behaves. This document does not mandate that implementations adhere to this model as long as their external behavior is consistent with that described in this document.

An **IStringCollection** server maintains the following data elements:

- **ReadOnly:** A VARIANT_BOOL that indicates whether the collection is read-only. Once initialized, this data element cannot be modified.
- **List:** An ordered list of strings. If the collection is read-only, this data element cannot be changed after initialization. If the collection is read-write, this data element can be modified.
- **Count:** An integer count of the number of elements in the list of strings. If the collection is read-only, this data element cannot be changed after initialization. If the collection is read-write, this data element can be modified.

3.18.2 Timers

None.

3.18.3 Initialization

When the server is created, its ADM is populated with data obtained from the update agent through an implementation-dependent<19> interface.

3.18.4 Message Processing Events and Sequencing Rules

This protocol MUST indicate to the RPC runtime that it is to perform a strict NDR data consistency check at target level 5.0, as specified in [MS-RPCE] section 3.

This interface includes the following methods:

Methods in RPC Opnum Order

Method	Description
Item	Gets an item by index. Opnum: 8
Item	Sets an item in the collection. Opnum: 9
_NewEnum	Retrieves an enumerator for the collection. Opnum: 10
Count	Retrieves a count of the items in the collection. Opnum: 11
ReadOnly	Retrieves whether the collection is read-only. Opnum: 12
Add	Adds an item to the collection. Opnum: 13
Clear	Removes all items from the collection. Opnum: 14
Copy	Creates a deep read-write copy of the collection. Opnum: 15
Insert	Inserts an item into the collection at a given position. Opnum: 16
RemoveAt	Removes an item from the collection.

Method	Description
	Opnum: 17

All methods MUST NOT throw exceptions.

3.18.4.1 IStringCollection::Item (Opnum 8)

The IStringCollection::Item (opnum 8) method gets an item by index.

```
HRESULT Item(
    [in] LONG index,
    [out, retval] BSTR* retval
);
```

index: The zero-based index of the item to retrieve.

retval: The string at the given index.

Return Values: The method MUST return information in an **HRESULT** data structure. The severity bit in the structure identifies the following conditions:

- If the severity bit is set to 0, the method completed successfully.
- If the severity bit is set to 1, the method failed and encountered a fatal error.

If the given index is less than 0x00000000 or greater than or equal to the number of items in the collection, the method MUST return an error.

Exceptions Thrown: No exceptions are thrown beyond those thrown by the underlying RPC protocol [MS-RPCE].

This method SHOULD return the item at the given index in the **List** ADM element.

3.18.4.2 IStringCollection::Item (Opnum 9)

The IStringCollection::Item (opnum 9) method sets an item in the collection.

```
HRESULT Item(
    [in] LONG index,
    [in] BSTR value
);
```

index: The zero-based index of the item to modify.

value: The new item to set in the collection.

Return Values: The method MUST return information in an **HRESULT** data structure. The severity bit in the structure identifies the following conditions:

- If the severity bit is set to 0, the method completed successfully.
- If the severity bit is set to 1, the method failed and encountered a fatal error.

If the index is less than 0x00000000 or greater than or equal to the number of items in the collection, the server SHOULD return WU_E_INVALIDINDEX (0x80240007).

If the collection is read-only, the server SHOULD return WU_E_NOT_SUPPORTED (0x80240037).

Exceptions Thrown: No exceptions are thrown beyond those thrown by the underlying RPC protocol [MS-RPCE].

This method SHOULD set the item at the given index in the **List** ADM element list to the given value.

3.18.4.3 IStringCollection::_NewEnum (Opnum 10)

The **IStringCollection::_NewEnum** method retrieves an enumerator for the collection.

```
HRESULT _NewEnum(  
    [out, retval] IUnknown** retval  
);
```

retval: The **IUnknown** interface of an object that also implements the **IEnumVARIANT** interface, which can be used to enumerate the elements in the collection.

Return Values: The method MUST return information in an **HRESULT** data structure. The severity bit in the structure identifies the following conditions:

- If the severity bit is set to 0, the method completed successfully.
- If the severity bit is set to 1, the method failed and encountered a fatal error.

Exceptions Thrown: No exceptions are thrown beyond those thrown by the underlying RPC protocol [MS-RPCE].

This method SHOULD create a new object implementing the **IEnumVARIANT** interface, which enumerates the items in the **List** ADM element.

3.18.4.4 IStringCollection::Count (Opnum 11)

The **IStringCollection::Count** (opnum 11) method retrieves a count of the items in the collection.

```
HRESULT Count(  
    [out, retval] LONG* retval  
);
```

retval: The number of elements in the collection.

Return Values: The method MUST return information in an **HRESULT** data structure. The severity bit in the structure identifies the following conditions:

- If the severity bit is set to 0, the method completed successfully.
- If the severity bit is set to 1, the method failed and encountered a fatal error.

Exceptions Thrown: No exceptions are thrown beyond those thrown by the underlying RPC protocol [MS-RPCE].

This method SHOULD return the value of the **Count** ADM element.

3.18.4.5 IStringCollection::ReadOnly (Opnum 12)

The **IStringCollection::ReadOnly** (opnum 12) method retrieves whether the collection is read-only.

```
HRESULT ReadOnly(  
    [out, retval] VARIANT_BOOL* retval
```

);

retval: MUST be set either to VARIANT_TRUE if the collection is read-only or to VARIANT_FALSE if it is not.

Return Values: The method MUST return information in an **HRESULT** data structure. The severity bit in the structure identifies the following conditions:

- If the severity bit is set to 0, the method completed successfully.
- If the severity bit is set to 1, the method failed and encountered a fatal error.

Exceptions Thrown: No exceptions are thrown beyond those thrown by the underlying RPC protocol [MS-RPCE].

This method SHOULD return the value of the **ReadOnly** ADM element.

3.18.4.6 IStringCollection::Add (Opnum 13)

The IStringCollection::Add (opnum 13) method adds an item to the collection.

```
HRESULT Add(  
    [in] BSTR value,  
    [out, retval] LONG* retval  
);
```

value: The string to add to the collection.

retval: The index of the added string in the collection.

Return Values: The method MUST return information in an **HRESULT** data structure. The severity bit in the structure identifies the following conditions:

- If the severity bit is set to 0, the method completed successfully.
- If the severity bit is set to 1, the method failed and encountered a fatal error.

If the collection is read-only, the server SHOULD return WU_E_NOT_SUPPORTED (0x80240037).

Exceptions Thrown: No exceptions are thrown beyond those thrown by the underlying RPC protocol [MS-RPCE].

This method SHOULD append the given value to the **List** ADM element and increment the value of the **Count** ADM element.

3.18.4.7 IStringCollection::Clear (Opnum 14)

The IStringCollection::Clear (opnum 14) method removes all items from the collection.

```
HRESULT Clear();
```

This method has no parameters.

Return Values: The method MUST return information in an **HRESULT** data structure. The severity bit in the structure identifies the following conditions:

- If the severity bit is set to 0, the method completed successfully.

- If the severity bit is set to 1, the method failed and encountered a fatal error.

If the collection is read-only, the server SHOULD return WU_E_NOT_SUPPORTED (0x80240037).

Exceptions Thrown: No exceptions are thrown beyond those thrown by the underlying RPC protocol [MS-RPCE].

This method SHOULD empty the **List** ADM element and set the value of the **Count** ADM element to 0.

3.18.4.8 IStringCollection::Copy (Opnum 15)

The IStringCollection::Copy (opnum 15) method creates a deep read-write copy of the collection from this instance.

```
HRESULT Copy(  
    [out, retval] IStringCollection** retval  
);
```

retval: A read-write IStringCollection (section 3.18.4) instance containing a copy of the strings in this collection, in the same order.

Return Values: The method MUST return information in an **HRESULT** data structure. The severity bit in the structure identifies the following conditions:

- If the severity bit is set to 0, the method completed successfully.
- If the severity bit is set to 1, the method failed and encountered a fatal error.

Exceptions Thrown: No exceptions are thrown beyond those thrown by the underlying RPC protocol [MS-RPCE].

This method SHOULD create a new object implementing the **IStringCollection** interface and initialize the copy's ADM as follows:

- **ReadOnly:** Set to FALSE.
- **List:** A copy of the original server's **List** ADM element.
- **Count:** Set to the value of the original server's **Count** ADM element.

3.18.4.9 IStringCollection::Insert (Opnum 16)

The IStringCollection::Insert (opnum 16) method inserts an item into the collection at a given position.

```
HRESULT Insert(  
    [in] LONG index,  
    [in] BSTR value  
);
```

index: The position at which to insert the string.

value: The string to insert into the collection.

Return Values: The method MUST return information in an **HRESULT** data structure. The severity bit in the structure identifies the following conditions:

- If the severity bit is set to 0, the method completed successfully.

- If the severity bit is set to 1, the method failed and encountered a fatal error.

If the collection is read-only, the server SHOULD return WU_E_NOT_SUPPORTED (0x80240037).

If the index is less than 0x00000000 or greater than the number of items in the collection, the server SHOULD return WU_E_INVALIDINDEX (0x80240007). The server MUST allow insertion at the end of the collection.

Exceptions Thrown: No exceptions are thrown beyond those thrown by the underlying RPC protocol [MS-RPCE].

This method SHOULD insert the given value into its **List** ADM element at the given index, and increment the value of its **Count** ADM element.

3.18.4.10 IStringCollection::RemoveAt (Opnum 17)

The IStringCollection::RemoveAt (opnum 17) method removes an item from the collection.

```
HRESULT RemoveAt(  
    [in] LONG index  
);
```

index: The index of the string to remove.

Return Values: The method MUST return information in an **HRESULT** data structure. The severity bit in the structure identifies the following conditions:

- If the severity bit is set to 0, the method completed successfully.
- If the severity bit is set to 1, the method failed and encountered a fatal error.

If the collection is read-only, the server SHOULD return WU_E_NOT_SUPPORTED (0x80240037).

If the index is less than 0x00000000 or greater than or equal to the number of items in the collection, the server SHOULD return WU_E_INVALIDINDEX (0x80240007).

Exceptions Thrown: No exceptions are thrown beyond those thrown by the underlying RPC protocol [MS-RPCE].

This method SHOULD remove the item in its **List** ADM element at the given index and decrement the value of its **Count** ADM element.

3.18.5 Timer Events

None.

3.18.6 Other Local Events

None.

3.19 IStringCollection Client Details

3.19.1 Abstract Data Model

None.

3.19.2 Timers

None.

3.19.3 Initialization

None.

3.19.4 Message Processing Events and Sequencing Rules

To retrieve an **IStringCollection** element, the client MUST call one of the following methods:

- **IStringCollection::Copy** (opnum 15) (section 3.18.4.8)
- **IUpdate::Languages** (opnum 30) (section 3.20.4.22)
- **IUpdate::MoreInfoUrls** (opnum 34) (section 3.20.4.26)
- **IUpdate::SecurityBulletinIDs** (opnum 40) (section 3.20.4.32)
- **IUpdate::SupersededUpdateIDs** (opnum 41) (section 3.20.4.33)
- **IUpdate::UninstallationSteps** (opnum 46) (section 3.20.4.38)
- **IUpdate::KBArticleIDs** (opnum 47) (section 3.20.4.39)
- **IUpdate2::CveIDs** (opnum 55) (section 3.20.5.3)
- **IUpdateHistoryEntry::UninstallationSteps** (opnum 19) (section 3.32.4.12)

3.19.5 Timer Events

None.

3.19.6 Other Local Events

None.

3.20 IUpdate, IUpdate2, IUpdate3, IUpdate4, IUpdate5, IWindowsDriverUpdate, IWindowsDriverUpdate2, IWindowsDriverUpdate3, IWindowsDriverUpdate4, and IWindowsDriverUpdate5 Server Details

The **IUpdate** interface derives from the **IDispatch** interface and is an immutable representation of an update. This interface defines methods that return read-only properties of an update.

The **IUpdate2** interface derives from the **IUpdate** interface and provides additional read-only data about an update.

The **IUpdate3** interface derives from the **IUpdate2** interface and provides additional read-only data about an update.

The **IUpdate4** interface derives from the **IUpdate3** interface and provides additional read-only data about an update.

The **IUpdate5** interface derives from the **IUpdate4** interface and provides additional read-only data about an update.

The **IWindowsDriverUpdate** interface derives from the **IUpdate** interface and represents a driver.

The **IWindowsDriverUpdate2** interface derives from the **IWindowsDriverUpdate** interface and provides additional read-only data about a driver.

The **IWindowsDriverUpdate3** interface derives from the **IWindowsDriverUpdate2** interface and provides additional read-only data about a driver.

The **IWindowsDriverUpdate4** interface derives from the **IWindowsDriverUpdate3** interface and provides additional read-only data about a driver.

The **IWindowsDriverUpdate5** interface derives from the **IWindowsDriverUpdate4** interface and provides additional read-only data about a driver.

If the update is not a driver, the server MUST return an error when the **IUnknown::QueryInterface** method is called to query for the **IWindowsDriverUpdate** interface, the **IWindowsDriverUpdate2** interface, the **IWindowsDriverUpdate3** interface, the **IWindowsDriverUpdate4** interface, or the **IWindowsDriverUpdate5** interface.

3.20.1 Abstract Data Model

This section describes a conceptual model of possible data organization that an implementation maintains to participate in this protocol. The described organization is provided to facilitate the explanation of how the protocol behaves. This document does not mandate that implementations adhere to this model as long as their external behavior is consistent with that described in this document.

The server maintains the following data elements.

Locale: An LCID identifying the locale for localized data.

Title: A string containing the localized title of the update.

AutoSelectOnWebSites: A VARIANT_BOOL indicating whether the update is recommended to be automatically selected in website UIs.

BundledUpdates: An **IUpdateCollection** instance containing **IUpdate** instances representing the updates that are bundled by this update.

CanRequireSource: A VARIANT_BOOL indicating whether the installation of this update can require source media.

Categories: An **ICategoryCollection** instance containing **ICategory** instances representing the categories to which this update belongs.

HasDeadline: A Boolean indicating whether the administrator has set a deadline before which the update is required to be installed.

Deadline: A **DATE** ([MS-OAUT] section 2.2.25) set to the date-time, in UTC, before which the update is required to be installed.

DeltaCompressedContentAvailable: A VARIANT_BOOL indicating whether delta-compressed content is available for the update.

DeltaCompressedContentPreferred: A VARIANT_BOOL indicating whether delta-compressed content is preferred for the update.

Description: A string containing the localized description of the update.

HasEula: A Boolean indicating whether the update has an associated software license agreement.

EulaAccepted: A VARIANT_BOOL indicating whether the software license agreement associated with the update has been accepted by the user.

EulaText: A string containing the text of the software license agreement associated with the update.

HandlerID: A string containing a URI that identifies the handler for the update.

Identity: An **IUpdateIdentity** instance that uniquely identifies this update.

Image: An **IImageInformation** instance that represents a localized image associated with the update. This can be NULL if no such image exists.

InstallationBehavior: An **IInstallationBehavior** instance describing the installation behavior of the update.

IsBeta: A VARIANT_BOOL indicating whether this update is a beta release.

IsDownloaded: A VARIANT_BOOL indicating whether the update is currently cached by the update agent.

IsHidden: A VARIANT_BOOL indicating whether the update has been hidden by a user.

IsInstalled: A VARIANT_BOOL indicating whether the update is installed.

IsMandatory: A VARIANT_BOOL indicating whether the installation of the update is mandatory.

IsUninstallable: A VARIANT_BOOL indicating whether the update can be uninstalled.

Languages: An **IStringCollection** instance identifying the set of languages supported by the update. Each language is identified by a separate string containing a language identifier as specified by [W3C-XSD].

LastDeploymentChangeTime: A **DATE** set to the date-time, in UTC, when the update was last published.

MaxDownloadSize: A DECIMAL (section 2.2.16) set to the maximum download size of the update, in bytes.

MinDownloadSize: Retrieves the minimum download size of the update, in bytes.

MoreInfoUrls: An **IStringCollection** instance containing URLs of documents that contain more information about the update.

MsrcSeverity: A string containing a rating of the severity of the problem that the update fixes.

RecommendedCpuSpeed: A LONG set to the CPU speed, in megahertz, recommended for the installation of the update or to 0x00000000 if there is no recommended CPU speed.

RecommendedHardDiskSpace: A LONG set to the free hard disk space, in megabytes, recommended for the installation of the update or to 0x00000000 if there is no recommended hard disk space.

RecommendedMemory: A LONG set to the amount of memory, in megabytes, recommended for the installation of the update or to 0x00000000 if there is no recommended amount of memory.

ReleaseNotes: A string set to the localized release notes for the update.

SecurityBulletinIDs: An **IStringCollection** instance containing the security bulletin IDs associated with the update.

SupersededUpdateIDs: An **IStringCollection** instance containing the IDs of updates that are superseded by the update. Each ID is the string form of a UUID, as specified in [RFC4122] section 3.

SupportUrl: A string containing a URL of a document containing support information for the update.

Type: A value from the UpdateType (section 2.2.3) enumeration indicating the type of the update.

UninstallationNotes: A string containing the localized uninstallation notes for the update.

UninstallationBehavior: An **IInstallationBehavior** instance describing the uninstallation behavior of the update.

UninstallationSteps: An **IStringCollection** instance containing a list of localized uninstallation steps for the update.

KBArticleIDs: An **IStringCollection** instance containing a list of Knowledge Base article IDs associated with the update.

DeploymentAction: A value from the DeploymentAction (section 2.2.4) enumeration indicating the deployment action for the update.

DownloadPriority: A value from the DownloadPriority (section 2.2.5) enumeration indicating the download priority for the update.

DownloadContents: An **IUpdateDownloadContentCollection** instance containing **IUpdateDownloadContent** instances representing download content locations for the update.

RebootRequired: A VARIANT_BOOL indicating whether a reboot is needed to complete installation or uninstallation of the update.

IsPresent: A VARIANT_BOOL indicating whether this update is installed for one or more products.

CveIDs: An **IStringCollection** instance containing the **Common Vulnerabilities and Exposures (CVE) IDs** associated with the update.

BrowseOnly: A VARIANT_BOOL that describes whether the update is considered browse-only.

PerUser: A VARIANT_BOOL that describes whether the update is installed per user rather than per machine.

AutoSelection: A value from the AutoSelectionMode (section 2.2.6) enumeration that describes the conditions under which this update is recommended to be selected in a GUI.

AutoDownload: A value from the AutoDownloadMode (section 2.2.7) enumeration that describes the conditions under which this update is recommended to be automatically downloaded by an update agent.

WindowsDriverUpdateEntries: An **IWindowsDriverUpdateEntryCollection** containing **IWindowsDriverUpdateEntry** instances describing the devices that this driver matches. If the update is not a driver, this SHOULD be NULL.

DefaultWindowsDriverUpdateEntry: An **IWindowsDriverUpdateEntry** instance chosen from the collection of **IWindowsDriverUpdateEntry** instances contained in the **WindowsDriverUpdateEntries** ADM element. If the update is not a driver, this SHOULD be NULL.

Once initialized, these data elements are not modified.

3.20.2 Timers

None.

3.20.3 Initialization

When an instance is created, the instance SHOULD obtain the value of the creating server's **Locale** ADM element through an implementation-dependent<20> interface and store that value in its own **Locale** ADM element. It SHOULD then populate its ADM (with the exception of the **DefaultWindowsDriverUpdateEntry** ADM element) from update metadata obtained from the update agent through an implementation-dependent<21> interface. Localized data SHOULD be retrieved in the locale identified by the **Locale** ADM element.

If the **WindowsDriverUpdateEntries** ADM element is not NULL, the **DefaultWindowsDriverUpdateEntry** SHOULD be initialized as follows:

- If the **WindowsDriverUpdateEntries** ADM element contains exactly one item, the **DefaultWindowsDriverUpdateEntry** SHOULD be initialized to point to that item.
- If the **WindowsDriverUpdateEntries** ADM element contains more than one item, the **DefaultWindowsDriverUpdateEntry** SHOULD be initialized to point to one of those items, as determined in an implementation-dependent<22> manner.

3.20.4 Message Processing Events and Sequencing Rules for IUpdate

This protocol MUST indicate to the RPC runtime that it is to perform a strict NDR data consistency check at target level 5.0, as specified in [MS-RPCE] section 3.

This interface includes the following methods:

Methods in RPC Opnum Order

Method	Description
Title	Retrieves the localized title of the update. Opnum: 8
AutoSelectOnWebSites	Retrieves whether the update should be automatically selected in website UIs. Opnum: 9
BundledUpdates	Retrieves a collection of the updates bundled by the update. Opnum: 10
CanRequireSource	Retrieves whether the installation of the update can require source media. Opnum: 11
Categories	Retrieves a collection of the categories to which the update belongs. Opnum: 12
Deadline	Retrieves the date-time before which the update should be installed. Opnum: 13
DeltaCompressedContentAvailable	Retrieves whether delta-compressed content is available for the update. Opnum: 14
DeltaCompressedContentPreferred	Retrieves whether delta-compressed content is preferred for the update. Opnum: 15
Description	Retrieves the localized description for the update. Opnum: 16
EulaAccepted	Retrieves whether the software license terms associated with the update has

Method	Description
	been accepted by a user. Opnum: 17
EulaText	Retrieves the text of the software license terms associated with the update. Opnum: 18
HandlerID	Retrieves the URI identifying the handler for the update. Opnum: 19
Identity	Retrieves the unique identity of the update. Opnum: 20
Image	Retrieves a localized image associated with the update. Opnum: 21
InstallationBehavior	Retrieves a description of the installation behavior of the update. Opnum: 22
IsBeta	Retrieves whether the update is a beta release. Opnum: 23
IsDownloaded	Retrieves whether the update is currently cached by the update agent. Opnum: 24
IsHidden	Retrieves whether the update has been hidden by a user. Opnum: 25
Opnum26NotUsedOnWire	Reserved for local use. Opnum: 26
IsInstalled	Retrieves whether the update is installed. Opnum: 27
IsMandatory	Retrieves whether the installation of the update is mandatory. Opnum: 28
IsUninstallable	Retrieves whether the update can be uninstalled. Opnum: 29
Languages	Retrieves a collection of languages supported by the update. Opnum: 30
LastDeploymentChangeTime	Retrieves the date-time when the update was last published. Opnum: 31
MaxDownloadSize	Retrieves the maximum download size of the update. Opnum: 32
MinDownloadSize	Retrieves the minimum download size of the update. Opnum: 33
MoreInfoUrls	Retrieves a collection of URLs of documents that contain more information about the update. Opnum: 34
MsrcSeverity	Retrieves a rating of the severity of the problem that the update fixes. Opnum: 35

Method	Description
RecommendedCpuSpeed	Retrieves the CPU speed recommended for the installation of the update. Opnum: 36
RecommendedHardDiskSpace	Retrieves the free hard disk space recommended for the installation of the update. Opnum: 37
RecommendedMemory	Retrieves the amount of memory recommended for the installation of the update. Opnum: 38
ReleaseNotes	Retrieves the localized release notes for the update. Opnum: 39
SecurityBulletinIDs	Retrieves the security bulletin IDs associated with the update. Opnum: 40
SupersededUpdateIDs	Retrieves a collection of the IDs of updates that are superseded by the update. Opnum: 41
SupportUrl	Retrieves a URL for a document containing support information for the update. Opnum: 42
Type	Retrieves the type of the update. Opnum: 43
UninstallationNotes	Retrieves the localized uninstallation notes for the update. Opnum: 44
UninstallationBehavior	Retrieves a description of the uninstallation behavior for the update. Opnum: 45
UninstallationSteps	Retrieves a list of localized uninstallation steps for the update. Opnum: 46
KBArticleIDs	Retrieves a list of Knowledge Base article IDs associated with the update. Opnum: 47
Opnum48NotUsedOnWire	Reserved for local use. Opnum: 48
DeploymentAction	Retrieves the deployment action for the update. Opnum: 49
Opnum50NotUsedOnWire	Reserved for local use. Opnum: 50
DownloadPriority	Retrieves the download priority for the update. Opnum: 51
DownloadContents	Retrieves a collection of download content locations for the update. Opnum: 52

In the table above, the term "Reserved for local use" means that the client MUST NOT send the opnum, and the server behavior is undefined<23> since it does not affect interoperability.

All methods MUST NOT throw exceptions.

3.20.4.1 IUpdate::Title (Opnum 8)

The IUpdate::Title (opnum 8) method retrieves the localized title of the update.

```
HRESULT Title(  
    [out, retval] BSTR* retval  
);
```

retval: The localized title of the update.

Return Values: The method MUST return information in an **HRESULT** data structure. The severity bit in the structure identifies the following conditions:

- If the severity bit is set to 0, the method completed successfully.
- If the severity bit is set to 1, the method failed and encountered a fatal error.

Exceptions Thrown: No exceptions are thrown beyond those thrown by the underlying RPC protocol [MS-RPCE].

The server SHOULD return the value of the **Title** ADM element.

3.20.4.2 IUpdate::AutoSelectOnWebSites (Opnum 9)

The IUpdate::AutoSelectOnWebSites (opnum 9) method retrieves whether the update is recommended to be selected automatically in website UIs.

```
HRESULT AutoSelectOnWebSites(  
    [out, retval] VARIANT_BOOL* retval  
);
```

retval: MUST be VARIANT_TRUE if the update **shouldis to** be selected in website UIs or VARIANT_FALSE if it **shouldis not to** be selected in UIs.

Return Values: The method MUST return information in an **HRESULT** data structure. The severity bit in the structure identifies the following conditions:

- If the severity bit is set to 0, the method completed successfully.
- If the severity bit is set to 1, the method failed and encountered a fatal error.

Exceptions Thrown: No exceptions are thrown beyond those thrown by the underlying RPC protocol [MS-RPCE].

The server SHOULD return the value of the **AutoSelectOnWebSites** ADM element.

3.20.4.3 IUpdate::BundledUpdates (Opnum 10)

The IUpdate::BundledUpdates (opnum 10) method retrieves a collection of the updates bundled by the update.

```
HRESULT BundledUpdates(  
    [out, retval] IUpdateCollection** retval  
);
```

retval: An **IUpdateCollection** instance containing an ordered list of the updates bundled by this update.

Return Values: The method MUST return information in an **HRESULT** data structure. The severity bit in the structure identifies the following conditions:

- If the severity bit is set to 0, the method completed successfully.
- If the severity bit is set to 1, the method failed and encountered a fatal error.

Exceptions Thrown: No exceptions are thrown beyond those thrown by the underlying RPC protocol [MS-RPCE].

The server SHOULD return the value of the **BundledUpdates** ADM element.

3.20.4.4 IUpdate::CanRequireSource (Opnum 11)

The IUpdate::CanRequireSource (opnum 11) method retrieves whether the installation of the update can require source media.

```
HRESULT CanRequireSource(  
    [out, retval] VARIANT_BOOL* retval  
);
```

retval: MUST be VARIANT_TRUE if the update can require source media or VARIANT_FALSE if the update never requires source media.

Return Values: The method MUST return information in an **HRESULT** data structure. The severity bit in the structure identifies the following conditions:

- If the severity bit is set to 0, the method completed successfully.
- If the severity bit is set to 1, the method failed and encountered a fatal error.

Exceptions Thrown: No exceptions are thrown beyond those thrown by the underlying RPC protocol [MS-RPCE].

The server SHOULD return the value of the **CanRequireSource** ADM element.

3.20.4.5 IUpdate::Categories (Opnum 12)

The IUpdate::Categories (opnum 12) method retrieves a collection of the categories to which the update belongs.

```
HRESULT Categories(  
    [out, retval] ICategoryCollection** retval  
);
```

retval: An **ICategoryCollection** instance containing the categories to which this update belongs.

Return Values: The method MUST return information in an **HRESULT** data structure. The severity bit in the structure identifies the following conditions:

- If the severity bit is set to 0, the method completed successfully.
- If the severity bit is set to 1, the method failed and encountered a fatal error.

Exceptions Thrown: No exceptions are thrown beyond those thrown by the underlying RPC protocol [MS-RPCE].

The server SHOULD return the value of the **Categories** ADM element.

3.20.4.6 IUpdate::Deadline (Opnum 13)

The IUpdate::Deadline (opnum 13) method retrieves the date-time before which the update ~~should~~ **beis** installed.

```
HRESULT Deadline(  
    [out, retval] VARIANT* retval  
);
```

retval: Specifies the **Coordinated Universal Time (UTC)** date-time by which the update ~~must beis~~ installed or uninstalled, depending upon its deployment action. If there is no deadline for this update, the **vt** field MUST be set to VT_EMPTY, as specified in [MS-OAUT] section 2.2.7. Otherwise, the **vt** member MUST be set to VT_DATE, and the date-time of the deadline ~~MUST beis~~ stored in the **date** field.

Return Values: The method MUST return information in an **HRESULT** data structure. The severity bit in the structure identifies the following conditions:

- If the severity bit is set to 0, the method completed successfully.
- If the severity bit is set to 1, the method failed and encountered a fatal error.

Exceptions Thrown: No exceptions are thrown beyond those thrown by the underlying RPC protocol [MS-RPCE].

If the **HasDeadline** ADM element is set to TRUE, the server SHOULD set the **vt** field of *retval* to VT_DATE and return the value of the **Deadline** ADM element in the date field of *retval*.

Otherwise, if the **HasDeadline** ADM element is set to FALSE, the server SHOULD set the **vt** field of *retval* to VT_EMPTY.

3.20.4.7 IUpdate::DeltaCompressedContentAvailable (Opnum 14)

The IUpdate::DeltaCompressedContentAvailable (opnum 14) method retrieves whether delta-compressed content is available for the update.

```
HRESULT DeltaCompressedContentAvailable(  
    [out, retval] VARIANT_BOOL* retval  
);
```

retval: MUST be set either to VARIANT_TRUE if there is delta-compressed content available for this update or to VARIANT_FALSE if not.

Return Values: The method MUST return information in an **HRESULT** data structure. The severity bit in the structure identifies the following conditions:

- If the severity bit is set to 0, the method completed successfully.
- If the severity bit is set to 1, the method failed and encountered a fatal error.

Exceptions Thrown: No exceptions are thrown beyond those thrown by the underlying RPC protocol [MS-RPCE].

The server SHOULD return the value of the **DeltaCompressedContentAvailable** ADM element.

3.20.4.8 IUpdate::DeltaCompressedContentPreferred (Opnum 15)

The IUpdate::DeltaCompressedContentPreferred (opnum 15) method retrieves whether delta-compressed content is preferred for the update.

```
HRESULT DeltaCompressedContentPreferred(  
    [out, retval] VARIANT_BOOL* retval  
);
```

retval: MUST be set either to VARIANT_TRUE if delta-compressed content is preferred or to VARIANT_FALSE if not.

Return Values: The method MUST return information in an **HRESULT** data structure. The severity bit in the structure identifies the following conditions:

- If the severity bit is set to 0, the method completed successfully.
- If the severity bit is set to 1, the method failed and encountered a fatal error.

Exceptions Thrown: No exceptions are thrown beyond those thrown by the underlying RPC protocol [MS-RPCE].

The server SHOULD return the value of the **DeltaCompressedContentPreferred** ADM element.

3.20.4.9 IUpdate::Description (Opnum 16)

The IUpdate::Description (opnum 16) method retrieves the localized description for the update.

```
HRESULT Description(  
    [out, retval] BSTR* retval  
);
```

retval: A localized description of the update. If there is no description of the update, this MUST be set to NULL or the empty string.

Return Values: The method MUST return information in an **HRESULT** data structure. The severity bit in the structure identifies the following conditions:

- If the severity bit is set to 0, the method completed successfully.
- If the severity bit is set to 1, the method failed and encountered a fatal error.

Exceptions Thrown: No exceptions are thrown beyond those thrown by the underlying RPC protocol [MS-RPCE].

The server SHOULD return the value of the **Description** ADM element.

3.20.4.10 IUpdate::EulaAccepted (Opnum 17)

The IUpdate::EulaAccepted (opnum 17) method retrieves whether the software license terms associated with the update have been accepted by a user.

```
HRESULT EulaAccepted(  
    [out, retval] VARIANT_BOOL* retval
```

```
);
```

retval: MUST be set either to VARIANT_TRUE if the software license terms associated with this update have been accepted by a user on the computer or to VARIANT_FALSE if not. If no software license terms are associated with this update, *retval* MUST be set to VARIANT_TRUE.

Return Values: The method MUST return information in an **HRESULT** data structure. The severity bit in the structure identifies the following conditions:

- If the severity bit is set to 0, the method completed successfully.
- If the severity bit is set to 1, the method failed and encountered a fatal error.

Exceptions Thrown: No exceptions are thrown beyond those thrown by the underlying RPC protocol [MS-RPCE].

If the value of the **HasEula** ADM element is TRUE, the server SHOULD return the value of the **EulaAccepted** ADM element. Otherwise, if the value of the **HasEula** ADM element is FALSE, the server SHOULD return VARIANT_TRUE.

3.20.4.11 IUpdate::EulaText (Opnum 18)

The IUpdate::EulaText (opnum 18) method retrieves the text of the software license terms associated with the update.

```
HRESULT EulaText(  
    [out, retval] BSTR* retval  
);
```

retval: The localized text of the software license terms associated with the update. If no software license terms are associated with the update, *retval* MUST be set to NULL or the empty string.

Return Values: The method MUST return information in an **HRESULT** data structure. The severity bit in the structure identifies the following conditions:

- If the severity bit is set to 0, the method completed successfully.
- If the severity bit is set to 1, the method failed and encountered a fatal error.

Exceptions Thrown: No exceptions are thrown beyond those thrown by the underlying RPC protocol [MS-RPCE].

If the value of the **HasEula** ADM element is TRUE, the server SHOULD return the value of the **EulaText** ADM element. Otherwise, if the value of the **HasEula** ADM element is FALSE, the server SHOULD return NULL or the empty string.

3.20.4.12 IUpdate::HandlerID (Opnum 19)

The IUpdate::HandlerID (opnum 19) method retrieves the URI identifying the handler for the update.

```
HRESULT HandlerID(  
    [out, retval] BSTR* retval  
);
```

retval: A URI identifying a handler that manages the download, installation, and uninstallation of the update.

Return Values: The method MUST return information in an **HRESULT** data structure. The severity bit in the structure identifies the following conditions:

- If the severity bit is set to 0, the method completed successfully.
- If the severity bit is set to 1, the method failed and encountered a fatal error.

Exceptions Thrown: No exceptions are thrown beyond those thrown by the underlying RPC protocol [MS-RPCE].

The server SHOULD return the value of the **HandlerID** ADM element.

3.20.4.13 IUpdate::Identity (Opnum 20)

The IUpdate::Identity (opnum 20) method retrieves the unique identity of the update.

```
HRESULT Identity(  
    [out, retval] IUpdateIdentity** retval  
);
```

retval: An **IUpdateIdentity** instance that uniquely identifies the update.

Return Values: The method MUST return information in an **HRESULT** data structure. The severity bit in the structure identifies the following conditions:

- If the severity bit is set to 0, the method completed successfully.
- If the severity bit is set to 1, the method failed and encountered a fatal error.

Exceptions Thrown: No exceptions are thrown beyond those thrown by the underlying RPC protocol [MS-RPCE].

The server SHOULD return the value of the **Identity** ADM element.

3.20.4.14 IUpdate::Image (Opnum 21)

The IUpdate::Image (opnum 21) method retrieves a localized image associated with the update.

```
HRESULT Image(  
    [out, retval] IImageInformation** retval  
);
```

retval: An **IImageInformation** instance that contains information about the localized image associated with the update. If no image is associated with the update, *retval* MUST be set to NULL.

Return Values: The method MUST return information in an **HRESULT** data structure. The severity bit in the structure identifies the following conditions:

- If the severity bit is set to 0, the method completed successfully.
- If the severity bit is set to 1, the method failed and encountered a fatal error.

Exceptions Thrown: No exceptions are thrown beyond those thrown by the underlying RPC protocol [MS-RPCE].

The server SHOULD return the value of the **Image** ADM element.

3.20.4.15 IUpdate::InstallationBehavior (Opnum 22)

The IUpdate::InstallationBehavior (opnum 22) method retrieves a description of the installation behavior of the update.

```
HRESULT InstallationBehavior(  
    [out, retval] IInstallationBehavior** retval  
);
```

retval: An **InstallationBehavior** instance defining the behavior of the installation operation for this update.

Return Values: The method MUST return information in an **HRESULT** data structure. The severity bit in the structure identifies the following conditions:

- If the severity bit is set to 0, the method completed successfully.
- If the severity bit is set to 1, the method failed and encountered a fatal error.

Exceptions Thrown: No exceptions are thrown beyond those thrown by the underlying RPC protocol [MS-RPCE].

The server SHOULD return the value of the **InstallationBehavior** ADM element.

3.20.4.16 IUpdate::IsBeta (Opnum 23)

The IUpdate::IsBeta (opnum 23) method retrieves whether the update is a beta release.

```
HRESULT IsBeta(  
    [out, retval] VARIANT_BOOL* retval  
);
```

retval: MUST be set either to VARIANT_TRUE if the update is a beta release or to VARIANT_FALSE if it is not.

Return Values: The method MUST return information in an **HRESULT** data structure. The severity bit in the structure identifies the following conditions:

- If the severity bit is set to 0, the method completed successfully.
- If the severity bit is set to 1, the method failed and encountered a fatal error.

Exceptions Thrown: No exceptions are thrown beyond those thrown by the underlying RPC protocol [MS-RPCE].

The server SHOULD return the value of the **IsBeta** ADM element.

3.20.4.17 IUpdate::IsDownloaded (Opnum 24)

The IUpdate::IsDownloaded (opnum 24) method retrieves whether the update is currently cached by the update agent.

```
HRESULT IsDownloaded(  
    [out, retval] VARIANT_BOOL* retval  
);
```

retval: MUST be set either to VARIANT_TRUE if all the update content has been cached on the computer or to VARIANT_FALSE if not.

Return Values: The method MUST return information in an **HRESULT** data structure. The severity bit in the structure identifies the following conditions:

- If the severity bit is set to 0, the method completed successfully.
- If the severity bit is set to 1, the method failed and encountered a fatal error.

Exceptions Thrown: No exceptions are thrown beyond those thrown by the underlying RPC protocol [MS-RPCE].

The server SHOULD return the value of the **IsDownloaded** ADM element.

3.20.4.18 IUpdate::IsHidden (Opnum 25)

The IUpdate::IsHidden (opnum 25) method retrieves whether the update has been hidden by a user.

```
HRESULT IsHidden(  
    [out, retval] VARIANT_BOOL* retval  
);
```

retval: MUST be set either to VARIANT_TRUE if the update has been hidden by a user or to VARIANT_FALSE if not.

Return Values: The method MUST return information in an **HRESULT** data structure. The severity bit in the structure identifies the following conditions:

- If the severity bit is set to 0, the method completed successfully.
- If the severity bit is set to 1, the method failed and encountered a fatal error.

Exceptions Thrown: No exceptions are thrown beyond those thrown by the underlying RPC protocol [MS-RPCE].

The server SHOULD return the value of the **IsHidden** ADM element.

3.20.4.19 IUpdate::IsInstalled (Opnum 27)

The IUpdate::IsInstalled (opnum 27) method retrieves whether the update is installed.

```
HRESULT IsInstalled(  
    [out, retval] VARIANT_BOOL* retval  
);
```

retval: MUST be set either to VARIANT_TRUE if the update was installed when the search that produced this IUpdate instance was performed or to VARIANT_FALSE if not.

Return Values: The method MUST return information in an **HRESULT** data structure. The severity bit in the structure identifies the following conditions:

- If the severity bit is set to 0, the method completed successfully.
- If the severity bit is set to 1, the method failed and encountered a fatal error.

Exceptions Thrown: No exceptions are thrown beyond those thrown by the underlying RPC protocol [MS-RPCE].

The server SHOULD return the value of the **IsInstalled** ADM element.

3.20.4.20 IUpdate::IsMandatory (Opnum 28)

The IUpdate::IsMandatory (opnum 28) method retrieves whether the installation of the update is mandatory.

```
HRESULT IsMandatory(  
    [out, retval] VARIANT_BOOL* retval  
);
```

retval: MUST be set either to VARIANT_TRUE if the installation of the update is mandatory or to VARIANT_FALSE if not.

Return Values: The method MUST return information in an **HRESULT** data structure. The severity bit in the structure identifies the following conditions:

- If the severity bit is set to 0, the method completed successfully.
- If the severity bit is set to 1, the method failed and encountered a fatal error.

Exceptions Thrown: No exceptions are thrown beyond those thrown by the underlying RPC protocol [MS-RPCE].

The server SHOULD return the value of the **IsMandatory** ADM element.

3.20.4.21 IUpdate::IsUninstallable (Opnum 29)

The IUpdate::IsUninstallable (opnum 29) method retrieves whether the update can be uninstalled.

```
HRESULT IsUninstallable(  
    [out, retval] VARIANT_BOOL* retval  
);
```

retval: MUST be set either to VARIANT_TRUE if the update can be uninstalled or to VARIANT_FALSE otherwise.

Return Values: The method MUST return information in an **HRESULT** data structure. The severity bit in the structure identifies the following conditions:

- If the severity bit is set to 0, the method completed successfully.
- If the severity bit is set to 1, the method failed and encountered a fatal error.

Exceptions Thrown: No exceptions are thrown beyond those thrown by the underlying RPC protocol [MS-RPCE].

The server SHOULD return the value of the **IsUninstallable** ADM element.

3.20.4.22 IUpdate::Languages (Opnum 30)

The IUpdate::Languages (opnum 30) method retrieves a collection of languages supported by the update.

```
HRESULT Languages(  
    [out, retval] IStringCollection** retval
```

);

retval: An **IStringCollection** instance containing the languages supported by this update. Languages are identified using identifiers specified by [W3C-XSD].

Return Values: The method MUST return information in an **HRESULT** data structure. The severity bit in the structure identifies the following conditions:

- If the severity bit is set to 0, the method completed successfully.
- If the severity bit is set to 1, the method failed and encountered a fatal error.

Exceptions Thrown: No exceptions are thrown beyond those thrown by the underlying RPC protocol [MS-RPCE].

The server SHOULD return the value of the **Languages** ADM element.

3.20.4.23 IUpdate::LastDeploymentChangeTime (Opnum 31)

The IUpdate::LastDeploymentChangeTime (opnum 31) method retrieves the date-time when the update was last published.

```
HRESULT LastDeploymentChangeTime(  
    [out, retval] DATE* retval  
);
```

retval: The date-time, in UTC, when the update was last published on the server.

Return Values: The method MUST return information in an **HRESULT** data structure. The severity bit in the structure identifies the following conditions:

- If the severity bit is set to 0, the method completed successfully.
- If the severity bit is set to 1, the method failed and encountered a fatal error.

Exceptions Thrown: No exceptions are thrown beyond those thrown by the underlying RPC protocol [MS-RPCE].

The server SHOULD return the value of the **LastDeploymentChangeTime** ADM element.

3.20.4.24 IUpdate::MaxDownloadSize (Opnum 32)

The IUpdate::MaxDownloadSize (opnum 32) method retrieves the maximum download size of the update.

```
HRESULT MaxDownloadSize(  
    [out, retval] DECIMAL* retval  
);
```

retval: The maximum number of bytes that might need to be downloaded for the update.

Return Values: The method MUST return information in an **HRESULT** data structure. The severity bit in the structure identifies the following conditions:

- If the severity bit is set to 0, the method completed successfully.
- If the severity bit is set to 1, the method failed and encountered a fatal error.

Exceptions Thrown: No exceptions are thrown beyond those thrown by the underlying RPC protocol [MS-RPCE].

The server SHOULD return the value of the **MaxDownloadSize** ADM element.

3.20.4.25 IUpdate::MinDownloadSize (Opnum 33)

The IUpdate::MinDownloadSize (opnum 33) method retrieves the minimum download size of the update.

```
HRESULT MinDownloadSize(  
    [out, retval] DECIMAL* retval  
);
```

retval: The minimum number of bytes that might need to be downloaded for this update.

Return Values: The method MUST return information in an **HRESULT** data structure. The severity bit in the structure identifies the following conditions:

- If the severity bit is set to 0, the method completed successfully.
- If the severity bit is set to 1, the method failed and encountered a fatal error.

Exceptions Thrown: No exceptions are thrown beyond those thrown by the underlying RPC protocol [MS-RPCE].

The server SHOULD return the value of the **MinDownloadSize** ADM element.

3.20.4.26 IUpdate::MoreInfoUrls (Opnum 34)

The IUpdate::MoreInfoUrls (opnum 34) method retrieves a collection of URLs of documents that contain more information about the update.

```
HRESULT MoreInfoUrls(  
    [out, retval] IStringCollection** retval  
);
```

retval: An **IStringCollection** instance containing URLs of documents that contain additional, localized information about the update. If there is no additional information for the update, the **IStringCollection** instance MUST be empty.

Return Values: The method MUST return information in an **HRESULT** data structure. The severity bit in the structure identifies the following conditions:

- If the severity bit is set to 0, the method completed successfully.
- If the severity bit is set to 1, the method failed and encountered a fatal error.

Exceptions Thrown: No exceptions are thrown beyond those thrown by the underlying RPC protocol [MS-RPCE].

The server SHOULD return the value of the **MoreInfoUrls** ADM element.

3.20.4.27 IUpdate::MsrcSeverity (Opnum 35)

The IUpdate::MsrcSeverity (opnum 35) method retrieves a rating of the severity of the problem that the update fixes.

```
HRESULT MsrcSeverity(  
    [out, retval] BSTR* retval  
);
```

retval: A string indicating the severity of the issue fixed by this update as defined by the Microsoft Security Response Center (MSRC). The string SHOULD be set to an enumerated list of values. <24>

Return Values: The method MUST return information in an **HRESULT** data structure. The severity bit in the structure identifies the following conditions:

- If the severity bit is set to 0, the method completed successfully.
- If the severity bit is set to 1, the method failed and encountered a fatal error.

Exceptions Thrown: No exceptions are thrown beyond those thrown by the underlying RPC protocol [MS-RPCE].

The server SHOULD return the value of the **MsrcSeverity** ADM element.

3.20.4.28 IUpdate::RecommendedCpuSpeed (Opnum 36)

The IUpdate::RecommendedCpuSpeed (opnum 36) method retrieves the CPU speed recommended for the installation of the update.

```
HRESULT RecommendedCpuSpeed(  
    [out, retval] LONG* retval  
);
```

retval: The recommended CPU speed, in megahertz, for installation of the update. If there is no recommended CPU speed for the update, *retval* MUST be set to 0x00000000.

Return Values: The method MUST return information in an **HRESULT** data structure. The severity bit in the structure identifies the following conditions:

- If the severity bit is set to 0, the method completed successfully.
- If the severity bit is set to 1, the method failed and encountered a fatal error.

Exceptions Thrown: No exceptions are thrown beyond those thrown by the underlying RPC protocol [MS-RPCE].

The server SHOULD return the value of the **RecommendedCpuSpeed** ADM element.

3.20.4.29 IUpdate::RecommendedHardDiskSpace (Opnum 37)

The IUpdate::RecommendedHardDiskSpace (opnum 37) method retrieves the free hard disk space recommended for the installation of the update.

```
HRESULT RecommendedHardDiskSpace(  
    [out, retval] LONG* retval  
);
```

retval: The recommended free disk space, in megabytes, for installation of the update. If there is no recommended hard disk space for this update, *retval* MUST be set to 0x00000000.

Return Values: The method MUST return information in an **HRESULT** data structure. The severity bit in the structure identifies the following conditions:

- If the severity bit is set to 0, the method completed successfully.
- If the severity bit is set to 1, the method failed and encountered a fatal error.

Exceptions Thrown: No exceptions are thrown beyond those thrown by the underlying RPC protocol [MS-RPCE].

The server SHOULD return the value of the **RecommendedHardDiskSpace** ADM element.

3.20.4.30 IUpdate::RecommendedMemory (Opnum 38)

The IUpdate::RecommendedMemory (opnum 38) method retrieves the amount of memory recommended for the installation of the update.

```
HRESULT RecommendedMemory(  
    [out, retval] LONG* retval  
);
```

retval: The recommended amount of physical memory, in megabytes, for installation of the update. If there is no recommended amount of physical memory for this update, *retval* MUST be set to 0x00000000.

Return Values: The method MUST return information in an **HRESULT** data structure. The severity bit in the structure identifies the following conditions:

- If the severity bit is set to 0, the method completed successfully.
- If the severity bit is set to 1, the method failed and encountered a fatal error.

Exceptions Thrown: No exceptions are thrown beyond those thrown by the underlying RPC protocol [MS-RPCE].

The server SHOULD return the value of the **RecommendedMemory** ADM element.

3.20.4.31 IUpdate::ReleaseNotes (Opnum 39)

The IUpdate::ReleaseNotes (opnum 39) method retrieves the localized release notes for the update.

```
HRESULT ReleaseNotes(  
    [out, retval] BSTR* retval  
);
```

retval: The localized release notes for this update. If there are no release notes, *retval* MUST be set either to NULL or to the empty string.

Return Values: The method MUST return information in an **HRESULT** data structure. The severity bit in the structure identifies the following conditions:

- If the severity bit is set to 0, the method completed successfully.
- If the severity bit is set to 1, the method failed and encountered a fatal error.

Exceptions Thrown: No exceptions are thrown beyond those thrown by the underlying RPC protocol [MS-RPCE].

The server SHOULD return the value of the **ReleaseNotes** ADM element.

3.20.4.32 IUpdate::SecurityBulletinIDs (Opnum 40)

The IUpdate::SecurityBulletinIDs (opnum 40) method retrieves the security bulletin IDs associated with the update.

```
HRESULT SecurityBulletinIDs(  
    [out, retval] IStringCollection** retval  
);
```

retval: An **IStringCollection** instance containing the security bulletin IDs associated with this update. If no security bulletin IDs are associated with this update, *retval* MUST be set to an empty **IStringCollection** instance.

Return Values: The method MUST return information in an **HRESULT** data structure. The severity bit in the structure identifies the following conditions:

- If the severity bit is set to 0, the method completed successfully.
- If the severity bit is set to 1, the method failed and encountered a fatal error.

Exceptions Thrown: No exceptions are thrown beyond those thrown by the underlying RPC protocol [MS-RPCE].

The server SHOULD return the value of the **SecurityBulletinIDs** ADM element.

3.20.4.33 IUpdate::SupersededUpdateIDs (Opnum 41)

The IUpdate::SupersededUpdateIDs (opnum 41) method retrieves a collection of the IDs of updates that are superseded by the update.

```
HRESULT SupersededUpdateIDs(  
    [out, retval] IStringCollection** retval  
);
```

retval: An **IStringCollection** instance containing the IDs of the updates superseded by the update. If this update does not supersede any updates, *retval* MUST be set to an empty **IStringCollection** instance.

Return Values: The method MUST return information in an **HRESULT** data structure. The severity bit in the structure identifies the following conditions:

- If the severity bit is set to 0, the method completed successfully.
- If the severity bit is set to 1, the method failed and encountered a fatal error.

Exceptions Thrown: No exceptions are thrown beyond those thrown by the underlying RPC protocol [MS-RPCE].

The server SHOULD return the value of the **SupersededUpdateIDs** ADM element.

3.20.4.34 IUpdate::SupportUrl (Opnum 42)

The IUpdate::SupportUrl (opnum 42) method retrieves a URL for a document containing support information for the update.

```
HRESULT SupportUrl(
    [out, retval] BSTR* retval
);
```

retval: A URL for a document containing localized support information for the update. If there is no support information for this update, *retval* MUST be set either to NULL or to the empty string.

Return Values: The method MUST return information in an **HRESULT** data structure. The severity bit in the structure identifies the following conditions:

- If the severity bit is set to 0, the method completed successfully.
- If the severity bit is set to 1, the method failed and encountered a fatal error.

Exceptions Thrown: No exceptions are thrown beyond those thrown by the underlying RPC protocol [MS-RPCE].

The server SHOULD return the value of the **SupportUrl** ADM element.

3.20.4.35 IUpdate::Type (Opnum 43)

The IUpdate::Type (opnum 43) method retrieves the type of the update.

```
HRESULT Type(
    [out, retval] UpdateType* retval
);
```

retval: A value of the UpdateType (section 2.2.3) enumeration that describes the type of the update.

Return Values: The method MUST return information in an **HRESULT** data structure. The severity bit in the structure identifies the following conditions:

- If the severity bit is set to 0, the method completed successfully.
- If the severity bit is set to 1, the method failed and encountered a fatal error.

Exceptions Thrown: No exceptions are thrown beyond those thrown by the underlying RPC protocol [MS-RPCE].

The server SHOULD return the value of the **Type** ADM element.

3.20.4.36 IUpdate::UninstallationNotes (Opnum 44)

The IUpdate::UninstallationNotes (opnum 44) method retrieves the localized uninstallation notes for the update.

```
HRESULT UninstallationNotes(
    [out, retval] BSTR* retval
);
```

retval: The uninstallation notes for this update. If there are no uninstallation notes, *retval* MUST be set either to NULL or to the empty string.

Return Values: The method MUST return information in an **HRESULT** data structure. The severity bit in the structure identifies the following conditions:

- If the severity bit is set to 0, the method completed successfully.

- If the severity bit is set to 1, the method failed and encountered a fatal error.

Exceptions Thrown: No exceptions are thrown beyond those thrown by the underlying RPC protocol [MS-RPCE].

The server SHOULD return the value of the **UninstallationNotes** ADM element.

3.20.4.37 IUpdate::UninstallationBehavior (Opnum 45)

The IUpdate::UninstallationBehavior (opnum 45) method retrieves a description of the uninstallation behavior for the update.

```
HRESULT UninstallationBehavior(  
    [out, retval] IInstallationBehavior** retval  
);
```

retval: An **IInstallationBehavior** instance describing the behavior of the uninstallation operation for this update. If the update cannot be uninstalled, *retval* MUST be set to NULL.

Return Values: The method MUST return information in an **HRESULT** data structure. The severity bit in the structure identifies the following conditions:

- If the severity bit is set to 0, the method completed successfully.
- If the severity bit is set to 1, the method failed and encountered a fatal error.

Exceptions Thrown: No exceptions are thrown beyond those thrown by the underlying RPC protocol [MS-RPCE].

The server SHOULD return the value of the **UninstallationBehavior** ADM element.

3.20.4.38 IUpdate::UninstallationSteps (Opnum 46)

The IUpdate::UninstallationSteps (opnum 46) method retrieves a list of localized uninstallation steps for the update.

```
HRESULT UninstallationSteps(  
    [out, retval] IStringCollection** retval  
);
```

retval: An **IStringCollection** interface containing localized strings that specify the uninstallation steps for the update. If there are no uninstallation steps for the update, *retval* MUST be set to an empty **IStringCollection**.

Return Values: The method MUST return information in an **HRESULT** data structure. The severity bit in the structure identifies the following conditions:

- If the severity bit is set to 0, the method completed successfully.
- If the severity bit is set to 1, the method failed and encountered a fatal error.

Exceptions Thrown: No exceptions are thrown beyond those thrown by the underlying RPC protocol [MS-RPCE].

The server SHOULD return the value of the **UninstallationSteps** ADM element.

3.20.4.39 IUpdate::KBArticleIDs (Opnum 47)

The IUpdate::KBArticleIDs (opnum 47) method retrieves a list of Knowledge Base article IDs associated with the update.

```
HRESULT KBArticleIDs(  
    [out, retval] IStringCollection** retval  
);
```

retval: An **IStringCollection** interface containing the IDs of Knowledge Base articles for the update. If there are no Knowledge Base articles for the update, *retval* MUST be set to an empty **IStringCollection**.

Return Values: The method MUST return information in an **HRESULT** data structure. The severity bit in the structure identifies the following conditions:

- If the severity bit is set to 0, the method completed successfully.
- If the severity bit is set to 1, the method failed and encountered a fatal error.

Exceptions Thrown: No exceptions are thrown beyond those thrown by the underlying RPC protocol [MS-RPCE].

The server SHOULD return the value of the **KBArticleIDs** ADM element.

3.20.4.40 IUpdate::DeploymentAction (Opnum 49)

The IUpdate::DeploymentAction (opnum 49) method retrieves the deployment action for the update.

```
HRESULT DeploymentAction(  
    [out, retval] DeploymentAction* retval  
);
```

retval: A DeploymentAction (section 2.2.4) enumeration value that indicates the action for which the update is deployed.

Return Values: The method MUST return information in an **HRESULT** data structure. The severity bit in the structure identifies the following conditions:

- If the severity bit is set to 0, the method completed successfully.
- If the severity bit is set to 1, the method failed and encountered a fatal error.

Exceptions Thrown: No exceptions are thrown beyond those thrown by the underlying RPC protocol [MS-RPCE].

The server SHOULD return the value of the **DeploymentAction** ADM element.

3.20.4.41 IUpdate::DownloadPriority (Opnum 51)

The IUpdate::DownloadPriority (opnum 51) method retrieves the download priority for the update.

```
HRESULT DownloadPriority(  
    [out, retval] DownloadPriority* retval  
);
```

retval: A DownloadPriority (section 2.2.5) enumeration value that indicates the recommended download priority for the update.

Return Values: The method MUST return information in an **HRESULT** data structure. The severity bit in the structure identifies the following conditions:

- If the severity bit is set to 0, the method completed successfully.
- If the severity bit is set to 1, the method failed and encountered a fatal error.

Exceptions Thrown: No exceptions are thrown beyond those thrown by the underlying RPC protocol [MS-RPCE].

The server SHOULD return the value of the **DownloadPriority** ADM element.

3.20.4.42 IUpdate::DownloadContents (Opnum 52)

The IUpdate::DownloadContents (opnum 52) method retrieves a collection of download content URLs for the update.

```
HRESULT DownloadContents(  
    [out, retval] IUpdateDownloadContentCollection** retval  
);
```

retval: An IUpdateDownloadContentCollection (section 3.26.4) containing the URLs of downloadable content associated with the update.

Return Values: The method MUST return information in an **HRESULT** data structure. The severity bit in the structure identifies the following conditions:

- If the severity bit is set to 0, the method completed successfully.
- If the severity bit is set to 1, the method failed and encountered a fatal error.

Exceptions Thrown: No exceptions are thrown beyond those thrown by the underlying RPC protocol [MS-RPCE].

The server SHOULD return the value of the **DownloadContents** ADM element.

3.20.5 Message Processing Events and Sequencing Rules for IUpdate2

This protocol MUST indicate to the RPC runtime that it is to perform a strict NDR data consistency check at target level 5.0, as specified in [MS-RPCE] section 3.

This interface includes the following methods:

Methods in RPC Opnum Order

Method	Description
RebootRequired	Retrieves whether a reboot is needed to complete installation or uninstallation of the update. Opnum: 53
IsPresent	Retrieves whether this update is installed for one or more products. Opnum: 54
CveIDs	Retrieves the CVE IDs associated with the update.

Method	Description
	Opnum: 55
Opnum56NotUsedOnWire	Reserved for local use. Opnum: 56

In the table above, the term "Reserved for local use" means that the client MUST NOT send the opnum, and the server behavior is undefined since it does not affect interoperability.

All methods MUST NOT throw exceptions.

3.20.5.1 IUpdate2::RebootRequired (Opnum 53)

The IUpdate2::RebootRequired (opnum 53) method retrieves whether a reboot is needed to complete installation or uninstallation of the update.

```
HRESULT RebootRequired(
    [out, retval] VARIANT_BOOL* retval
);
```

retval: MUST be set either to VARIANT_TRUE if a reboot is required to complete the installation or uninstallation of this update or to VARIANT_FALSE if not.

Return Values: The method MUST return information in an **HRESULT** data structure. The severity bit in the structure identifies the following conditions:

- If the severity bit is set to 0, the method completed successfully.
- If the severity bit is set to 1, the method failed and encountered a fatal error.

Exceptions Thrown: No exceptions are thrown beyond those thrown by the underlying RPC protocol [MS-RPCE].

This method SHOULD return the value of the **RebootRequired** ADM element.

3.20.5.2 IUpdate2::IsPresent (Opnum 54)

The IUpdate2::IsPresent (opnum 54) method retrieves whether the update is installed for one or more products.

```
HRESULT IsPresent(
    [out, retval] VARIANT_BOOL* retval
);
```

retval: MUST be set either to VARIANT_TRUE if the update is installed for one or more products or to VARIANT_FALSE if not.

Return Values: The method MUST return information in an **HRESULT** data structure. The severity bit in the structure identifies the following conditions:

- If the severity bit is set to 0, the method completed successfully.
- If the severity bit is set to 1, the method failed and encountered a fatal error.

Exceptions Thrown: No exceptions are thrown beyond those thrown by the underlying RPC protocol [MS-RPCE].

This method SHOULD return the value of the **IsPresent** ADM element.

3.20.5.3 IUpdate2::CveIDs (Opnum 55)

The IUpdate2::CveIDs (opnum 55) method retrieves the CVE IDs associated with the update.

```
HRESULT CveIDs(  
    [out, retval] IStringCollection** retval  
);
```

retval: An **IStringCollection** instance containing the CVE IDs associated with the update. If no CVE IDs are associated with the update, *retval* MUST be set to an empty **IStringCollection**.

Return Values: The method MUST return information in an **HRESULT** data structure. The severity bit in the structure identifies the following conditions:

- If the severity bit is set to 0, the method completed successfully.
- If the severity bit is set to 1, the method failed and encountered a fatal error.

Exceptions Thrown: No exceptions are thrown beyond those thrown by the underlying RPC protocol [MS-RPCE].

This method SHOULD return the value of the **CveIDs** ADM element.

3.20.6 Message Processing Events and Sequencing Rules for IUpdate3

This protocol MUST indicate to the RPC runtime that it is to perform a strict NDR data consistency check at target level 5.0, as specified in [MS-RPCE] section 3.

This interface includes the following methods:

Methods in RPC Opnum Order

Method	Description
BrowseOnly	Retrieves whether the update is browse-only. Opnum: 57

All methods MUST NOT throw exceptions.

3.20.6.1 IUpdate3::BrowseOnly (Opnum 57)

The IUpdate3::BrowseOnly (opnum 57) method retrieves whether the update is browse-only.

```
HRESULT BrowseOnly(  
    [out, retval] VARIANT_BOOL* retval  
);
```

retval: MUST be set either to VARIANT_TRUE if this update is not recommended to be installed automatically or to VARIANT_FALSE if not.

Return Values: The method MUST return information in an **HRESULT** data structure. The severity bit in the structure identifies the following conditions:

- If the severity bit is set to 0, the method completed successfully.

- If the severity bit is set to 1, the method failed and encountered a fatal error.

Exceptions Thrown: No exceptions are thrown beyond those thrown by the underlying RPC protocol [MS-RPCE].

This method SHOULD return the value of the **BrowseOnly** ADM element.

3.20.7 Message Processing Events and Sequencing Rules for IUpdate4

This protocol MUST indicate to the RPC runtime that it is to perform a strict NDR data consistency check at target level 5.0, as specified in [MS-RPCE] section 3.

This interface includes the following methods:

Methods in RPC Opnum Order

Method	Description
PerUser	Retrieves whether the update is per user. Opnum: 58

All methods MUST NOT throw exceptions.

3.20.7.1 IUpdate4::PerUser (Opnum 58)

The IUpdate4::PerUser (opnum 58) method retrieves whether the update is per user.

```
HRESULT PerUser(
    [out, retval] VARIANT_BOOL* retval
);
```

retval: MUST be set either to VARIANT_TRUE if this update is installed per user rather than per machine or to VARIANT_FALSE if not.

Return Values: The method MUST return information in an **HRESULT** data structure. The severity bit in the structure identifies the following conditions:

- If the severity bit is set to 0, the method completed successfully.
- If the severity bit is set to 1, the method failed and encountered a fatal error.

Exceptions Thrown: No exceptions are thrown beyond those thrown by the underlying RPC protocol [MS-RPCE].

This method SHOULD return the value of the **PerUser** ADM element.

3.20.8 Message Processing Events and Sequencing Rules for IUpdate5

This protocol MUST indicate to the RPC runtime that it is to perform a strict NDR data consistency check at target level 5.0, as specified in [MS-RPCE] section 3.

This interface includes the following methods:

Methods in RPC Opnum Order

Method	Description
AutoSelection	Retrieves a value describing the recommendation for whether <u>to select</u> the update should be selected automatically in a user interface. Opnum: 59
AutoDownload	Retrieves a value describing the recommendation for whether <u>to download</u> the update should be downloaded automatically. Opnum: 60

All methods MUST NOT throw exceptions.

3.20.8.1 IUpdate5::AutoSelection (Opnum 59)

The IUpdate5::AutoSelection (opnum 59) method retrieves a value describing when the update is recommended to be selected automatically in a user interface.

```
HRESULT AutoSelection(
    [out, retval] AutoSelectionMode* retval
);
```

retval: An AutoSelectionMode (section 2.2.6) enumeration value that specifies ~~the recommendation for~~ whether the update ~~should~~is to be selected automatically in a user interface.

Return Values: The method MUST return information in an **HRESULT** data structure. The severity bit in the structure identifies the following conditions:

- If the severity bit is set to 0, the method completed successfully.
- If the severity bit is set to 1, the method failed and encountered a fatal error.

Exceptions Thrown: No exceptions are thrown beyond those thrown by the underlying RPC protocol [MS-RPCE].

This method SHOULD return the value of the **AutoSelection** ADM element.

3.20.8.2 IUpdate5::AutoDownload (Opnum 60)

The IUpdate5::AutoDownload (opnum 60) method retrieves a value describing when the update is recommended to be downloaded automatically.

```
HRESULT AutoDownload(
    [out, retval] AutoDownloadMode* retval
);
```

retval: An AutoDownloadMode (section 2.2.7) enumeration value that specifies the recommendation for whether the update ~~should~~is to be downloaded automatically.

Return Values: The method MUST return information in an **HRESULT** data structure. The severity bit in the structure identifies the following conditions:

- If the severity bit is set to 0, the method completed successfully.
- If the severity bit is set to 1, the method failed and encountered a fatal error.

Exceptions Thrown: No exceptions are thrown beyond those thrown by the underlying RPC protocol [MS-RPCE].

This method SHOULD return the value of the **AutoDownload** ADM element.

3.20.9 Message Processing Events and Sequencing Rules for IWindowsDriverUpdate

This protocol MUST indicate to the RPC runtime that it is to perform a strict NDR data consistency check at target level 5.0, as specified in [MS-RPCE] section 3.

This interface includes the following methods:

Methods in RPC Opnum Order

Method	Description
DriverClass	Retrieves the class of this driver. Opnum: 53
DriverHardwareID	Retrieves the hardware ID or compatible ID that this matches the driver-must match to be installable. Opnum: 54
DriverManufacturer	Retrieves the language-invariant name of the driver manufacturer. Opnum: 55
DriverModel	Retrieves the language-invariant model name of the device for which this driver is intended. Opnum: 56
DriverProvider	Retrieves the language-invariant name of the provider of this driver. Opnum: 57
DriverVerDate	Retrieves the version date of this driver. Opnum: 58
DeviceProblemNumber	Retrieves the problem number of the device that this driver matches. Opnum: 59
DeviceStatus	Retrieves the status of the device that this driver matches. Opnum: 60

All methods MUST NOT throw exceptions.

3.20.9.1 IWindowsDriverUpdate::DriverClass (Opnum 53)

The IWindowsDriverUpdate::DriverClass (opnum 53) method retrieves the class of this driver.

```
HRESULT DriverClass(  
    [out, retval] BSTR* retval  
);
```

retval: A string specifying the class of this driver.

Return Values: The method MUST return information in an **HRESULT** data structure. The severity bit in the structure identifies the following conditions:

- If the severity bit is set to 0, the method completed successfully.
- If the severity bit is set to 1, the method failed and encountered a fatal error.

Exceptions Thrown: No exceptions are thrown beyond those thrown by the underlying RPC protocol [MS-RPCE].

This method SHOULD return the string returned by a call to the **DriverClass** method on the **IWindowsDriverUpdateEntry** instance referred to by the **DefaultWindowsDriverUpdateEntry** ADM element.

3.20.9.2 IWindowsDriverUpdate::DriverHardwareID (Opnum 54)

The IWindowsDriverUpdate::DriverHardwareID (opnum 54) method retrieves the hardware ID or compatible ID that this driver ~~must match~~matches to be installable.

```
HRESULT DriverHardwareID(  
    [out, retval] BSTR* retval  
);
```

retval: A string specifying the hardware ID or compatible ID that this driver ~~must match~~matches to be installable.

Return Values: The method MUST return information in an **HRESULT** data structure. The severity bit in the structure identifies the following conditions:

- If the severity bit is set to 0, the method completed successfully.
- If the severity bit is set to 1, the method failed and encountered a fatal error.

Exceptions Thrown: No exceptions are thrown beyond those thrown by the underlying RPC protocol [MS-RPCE].

This method SHOULD return the string returned by a call to the **DriverHardwareID** method on the **IWindowsDriverUpdateEntry** instance referred to by the **DefaultWindowsDriverUpdateEntry** ADM element.

3.20.9.3 IWindowsDriverUpdate::DriverManufacturer (Opnum 55)

The IWindowsDriverUpdate::DriverManufacturer (opnum 55) method retrieves the language-invariant name of the driver manufacturer.

```
HRESULT DriverManufacturer(  
    [out, retval] BSTR* retval  
);
```

retval: A string containing the language-invariant name of the driver manufacturer. If the driver manufacturer name is not available, then this MUST be NULL.

Return Values: The method MUST return information in an **HRESULT** data structure. The severity bit in the structure identifies the following conditions:

- If the severity bit is set to 0, the method completed successfully.
- If the severity bit is set to 1, the method failed and encountered a fatal error.

Exceptions Thrown: No exceptions are thrown beyond those thrown by the underlying RPC protocol [MS-RPCE].

This method SHOULD return the string returned by a call to the **DriverManufacturer** method on the **IWindowsDriverUpdateEntry** instance referred to by the **DefaultWindowsDriverUpdateEntry** ADM element.

3.20.9.4 IWindowsDriverUpdate::DriverModel (Opnum 56)

The IWindowsDriverUpdate::DriverModel (opnum 56) method retrieves the language-invariant model name of the device for which this driver is intended.

```
HRESULT DriverModel(  
    [out, retval] BSTR* retval  
);
```

retval: A string containing the language-invariant model name of the device for which this driver is intended.

Return Values: The method MUST return information in an **HRESULT** data structure. The severity bit in the structure identifies the following conditions:

- If the severity bit is set to 0, the method completed successfully.
- If the severity bit is set to 1, the method failed and encountered a fatal error.

Exceptions Thrown: No exceptions are thrown beyond those thrown by the underlying RPC protocol [MS-RPCE].

This method SHOULD return the string returned by a call to the **DriverModel** method on the **IWindowsDriverUpdateEntry** instance referred to by the **DefaultWindowsDriverUpdateEntry** ADM element.

3.20.9.5 IWindowsDriverUpdate::DriverProvider (Opnum 57)

The IWindowsDriverUpdate::DriverProvider (opnum 57) method retrieves the language-invariant name of the provider of this driver.

```
HRESULT DriverProvider(  
    [out, retval] BSTR* retval  
);
```

retval: A string containing the language-invariant name of the provider of this driver.

Return Values: The method MUST return information in an **HRESULT** data structure. The severity bit in the structure identifies the following conditions:

- If the severity bit is set to 0, the method completed successfully.
- If the severity bit is set to 1, the method failed and encountered a fatal error.

Exceptions Thrown: No exceptions are thrown beyond those thrown by the underlying RPC protocol [MS-RPCE].

This method SHOULD return the string returned by a call to the **DriverProvider** method on the **IWindowsDriverUpdateEntry** instance referred to by the **DefaultWindowsDriverUpdateEntry** ADM element.

3.20.9.6 IWindowsDriverUpdate::DriverVerDate (Opnum 58)

The IWindowsDriverUpdate::DriverVerDate (opnum 58) method retrieves the version date of the driver.

```
HRESULT DriverVerDate(  
    [out, retval] DATE* retval  
);
```

retval: A **DATE** ([MS-OAUT] section 2.2.25) structure containing the version date of this driver.

Return Values: The method MUST return information in an **HRESULT** data structure. The severity bit in the structure identifies the following conditions:

- If the severity bit is set to 0, the method completed successfully.
- If the severity bit is set to 1, the method failed and encountered a fatal error.

Exceptions Thrown: No exceptions are thrown beyond those thrown by the underlying RPC protocol [MS-RPCE].

This method SHOULD return the value returned by a call to the **DriverVerDate** method on the **IWindowsDriverUpdateEntry** instance referred to by the **DefaultWindowsDriverUpdateEntry** ADM element.

3.20.9.7 IWindowsDriverUpdate::DeviceProblemNumber (Opnum 59)

The IWindowsDriverUpdate::DeviceProblemNumber (opnum 59) method retrieves the problem number of the device this driver matches.

```
HRESULT DeviceProblemNumber(  
    [out, retval] LONG* retval  
);
```

retval: A **LONG** specifying the problem number of the device this driver matches.

Return Values: The method MUST return information in an **HRESULT** data structure. The severity bit in the structure identifies the following conditions:

- If the severity bit is set to 0, the method completed successfully.
- If the severity bit is set to 1, the method failed and encountered a fatal error.

Exceptions Thrown: No exceptions are thrown beyond those thrown by the underlying RPC protocol [MS-RPCE].

This method SHOULD return the value returned by a call to the **DeviceProblemNumber** method on the **IWindowsDriverUpdateEntry** instance referred to by the **DefaultWindowsDriverUpdateEntry** ADM element.

3.20.9.8 IWindowsDriverUpdate::DeviceStatus (Opnum 60)

The IWindowsDriverUpdate::DeviceStatus (opnum 60) method retrieves the status of the device this driver matches.

```
HRESULT DeviceStatus(  
    [out, retval] LONG* retval
```

);

retval: A LONG specifying the status of the device this driver matches.

Return Values: The method MUST return information in an **HRESULT** data structure. The severity bit in the structure identifies the following conditions:

- If the severity bit is set to 0, the method completed successfully.
- If the severity bit is set to 1, the method failed and encountered a fatal error.

Exceptions Thrown: No exceptions are thrown beyond those thrown by the underlying RPC protocol [MS-RPCE].

This method SHOULD return the value returned by a call to the **DeviceStatus** method on the **IWindowsDriverUpdateEntry** instance referred to by the **DefaultWindowsDriverUpdateEntry** ADM element.

3.20.10 Message Processing Events and Sequencing Rules for IWindowsDriverUpdate2

This protocol MUST indicate to the RPC runtime that it is to perform a strict NDR data consistency check at target level 5.0, as specified in [MS-RPCE] section 3.

This interface includes the following methods:

Methods in RPC Opnum Order

Method	Description
RebootRequired	Retrieves whether a reboot is needed to complete installation or uninstallation of the update. Opnum: 61
IsPresent	Retrieves whether this update is installed for one or more products. Opnum: 62
CveIDs	Retrieves the CVE IDs associated with the update. Opnum: 63
Opnum64NotUsedOnWire	Reserved for local use. Opnum: 64

In the table above, the term "Reserved for local use" means that the client MUST NOT send the opnum, and the server behavior is undefined since it does not affect interoperability.

All methods MUST NOT throw exceptions.

3.20.10.1 IWindowsDriverUpdate2::RebootRequired (Opnum 61)

The IWindowsDriverUpdate2::RebootRequired (opnum 61) method retrieves whether a reboot is needed to complete installation or uninstallation of the update.

```
HRESULT RebootRequired(  
    [out, retval] VARIANT_BOOL* retval  
);
```

retval: MUST be set either to VARIANT_TRUE if a reboot is required to complete the installation or uninstallation of this update or to VARIANT_FALSE if not.

Return Values: The method MUST return information in an **HRESULT** data structure. The severity bit in the structure identifies the following conditions:

- If the severity bit is set to 0, the method completed successfully.
- If the severity bit is set to 1, the method failed and encountered a fatal error.

Exceptions Thrown: No exceptions are thrown beyond those thrown by the underlying RPC protocol [MS-RPCE].

This method SHOULD return the value of the **RebootRequired** ADM element.

3.20.10.2 IWindowsDriverUpdate2::IsPresent (Opnum 62)

The IWindowsDriverUpdate2::IsPresent (opnum 62) method retrieves whether the update is installed for one or more products.

```
HRESULT IsPresent(  
    [out, retval] VARIANT_BOOL* retval  
);
```

retval: MUST be set either to VARIANT_TRUE if the update is installed for one or more products or to VARIANT_FALSE if not.

Return Values: The method MUST return information in an **HRESULT** data structure. The severity bit in the structure identifies the following conditions:

- If the severity bit is set to 0, the method completed successfully.
- If the severity bit is set to 1, the method failed and encountered a fatal error.

Exceptions Thrown: No exceptions are thrown beyond those thrown by the underlying RPC protocol [MS-RPCE].

This method SHOULD return the value of the **IsPresent** ADM element.

3.20.10.3 IWindowsDriverUpdate2::CveIDs (Opnum 63)

The IWindowsDriverUpdate2::CveIDs (opnum 63) method retrieves the CVE IDs associated with the update.

```
HRESULT CveIDs(  
    [out, retval] IStringCollection** retval  
);
```

retval: An IStringCollection (section 3.18.4) instance containing the CVE IDs associated with the update. If no CVE IDs are associated with the update, *retval* MUST be set to an empty **IStringCollection**.

Return Values: The method MUST return information in an **HRESULT** data structure. The severity bit in the structure identifies the following conditions:

- If the severity bit is set to 0, the method completed successfully.
- If the severity bit is set to 1, the method failed and encountered a fatal error.

Exceptions Thrown: No exceptions are thrown beyond those thrown by the underlying RPC protocol [MS-RPCE].

This method SHOULD return the value of the **CveIDs** ADM element.

3.20.11 Message Processing Events and Sequencing Rules for IWindowsDriverUpdate3

This protocol MUST indicate to the RPC runtime that it is to perform a strict NDR data consistency check at target level 5.0, as specified in [MS-RPCE] section 3.

This interface includes the following methods:

Methods in RPC Opnum Order

Method	Description
BrowseOnly	Retrieves whether the update is browse-only. Opnum: 65

All methods MUST NOT throw exceptions.

3.20.11.1 IWindowsDriverUpdate3::BrowseOnly (Opnum 65)

The IWindowsDriverUpdate3::BrowseOnly (opnum 65) method retrieves whether the update is browse-only. If an update is browse-only, then it is not recommended for the update to be installed automatically.

```
HRESULT BrowseOnly(  
    [out, retval] VARIANT_BOOL* retval  
);
```

retval: MUST be set either to VARIANT_TRUE if this update is browse-only, or to VARIANT_FALSE otherwise.

Return Values: The method MUST return information in an **HRESULT** data structure. The severity bit in the structure identifies the following conditions:

- If the severity bit is set to 0, the method completed successfully.
- If the severity bit is set to 1, the method failed and encountered a fatal error.

Exceptions Thrown: No exceptions are thrown beyond those thrown by the underlying RPC protocol [MS-RPCE].

This method SHOULD return the value of the **BrowseOnly** ADM element.

3.20.12 Message Processing Events and Sequencing Rules for IWindowsDriverUpdate4

This protocol MUST indicate to the RPC runtime that it is to perform a strict NDR data consistency check at target level 5.0, as specified in [MS-RPCE] section 3.

This interface includes the following methods:

Methods in RPC Opnum Order

Method	Description
WindowsDriverUpdateEntries	Retrieves a collection of driver update entries associated with this driver. Opnum: 66
PerUser	Retrieves whether the update is per user. Opnum: 67

All methods MUST NOT throw exceptions.

3.20.12.1 IWindowsDriverUpdate4::WindowsDriverUpdateEntries (Opnum 66)

The IWindowsDriverUpdate4::WindowsDriverUpdateEntries (opnum 66) method retrieves a collection of driver update entries associated with this driver.

```
HRESULT WindowsDriverUpdateEntries(
    [out, retval] IWindowsDriverUpdateEntryCollection** retval
);
```

retval: An **IWindowsDriverUpdateEntryCollection** instance containing **IWindowsDriverUpdateEntry** instances for each device for which this driver can be installed.

Return Values: The method MUST return information in an **HRESULT** data structure. The severity bit in the structure identifies the following conditions:

- If the severity bit is set to 0, the method completed successfully.
- If the severity bit is set to 1, the method failed and encountered a fatal error.

Exceptions Thrown: No exceptions are thrown beyond those thrown by the underlying RPC protocol [MS-RPCE].

This method SHOULD return the value of the **WindowsDriverUpdateEntries** ADM element.

3.20.12.2 IWindowsDriverUpdate4::PerUser (Opnum 67)

The IWindowsDriverUpdate4::PerUser (opnum 67) method retrieves whether the update is per user.

```
HRESULT PerUser(
    [out, retval] VARIANT_BOOL* retval
);
```

retval: MUST be set either to VARIANT_TRUE if this update is installed per user rather than per machine or to VARIANT_FALSE if not.

Return Values: The method MUST return information in an **HRESULT** data structure. The severity bit in the structure identifies the following conditions:

- If the severity bit is set to 0, the method completed successfully.
- If the severity bit is set to 1, the method failed and encountered a fatal error.

Exceptions Thrown: No exceptions are thrown beyond those thrown by the underlying RPC protocol [MS-RPCE].

This method SHOULD return the value of the **PerUser** ADM element.

3.20.13 Message Processing Events and Sequencing Rules for IWindowsDriverUpdate5

This protocol MUST indicate to the RPC runtime that it is to perform a strict NDR data consistency check at target level 5.0, as specified in [MS-RPCE] section 3.

This interface includes the following methods:

Methods in RPC Opnum Order

Method	Description
AutoSelection	Retrieves a value describing the recommendation for whether the update should be selected automatically in a user interface. Opnum: 68
AutoDownload	Retrieves a value describing the recommendation for whether the update should be downloaded automatically. Opnum: 69

All methods MUST NOT throw exceptions.

3.20.13.1 IWindowsDriverUpdate5::AutoSelection (Opnum 68)

The IWindowsDriverUpdate5::AutoSelection (opnum 68) method retrieves a value describing when the update is recommended to be selected automatically in the UI.

```
HRESULT AutoSelection(  
    [out, retval] AutoSelectionMode* retval  
);
```

retval: An AutoSelectionMode (section 2.2.6) enumeration value that specifies the recommendation for whether the update ~~should be~~ selected automatically in a user interface.

Return Values: The method MUST return information in an **HRESULT** data structure. The severity bit in the structure identifies the following conditions:

- If the severity bit is set to 0, the method completed successfully.
- If the severity bit is set to 1, the method failed and encountered a fatal error.

Exceptions Thrown: No exceptions are thrown beyond those thrown by the underlying RPC protocol [MS-RPCE].

This method SHOULD return the value of the **AutoSelection** ADM element.

3.20.13.2 IWindowsDriverUpdate5::AutoDownload (Opnum 69)

The IWindowsDriverUpdate5::AutoDownload (opnum 69) method retrieves a value describing when the update is recommended to be downloaded automatically.

```
HRESULT AutoDownload(  
    [out, retval] AutoDownloadMode* retval  
);
```

retval: An AutoDownloadMode (section 2.2.7) enumeration value that specifies the recommendation for whether the update ~~should be~~ downloaded automatically.

Return Values: The method MUST return information in an **HRESULT** data structure. The severity bit in the structure identifies the following conditions:

- If the severity bit is set to 0, the method completed successfully.
- If the severity bit is set to 1, the method failed and encountered a fatal error.

Exceptions Thrown: No exceptions are thrown beyond those thrown by the underlying RPC protocol [MS-RPCE].

This method SHOULD return the value of the **AutoDownload** ADM element.

3.20.14 Timer Events

None.

3.20.15 Other Local Events

None.

3.21 IUpdate, IUpdate2, IUpdate3, IUpdate4, IUpdate5, IWindowsDriverUpdate, IWindowsDriverUpdate2, IWindowsDriverUpdate3, IWindowsDriverUpdate4, and IWindowsDriverUpdate5 Client Details

3.21.1 Abstract Data Model

None.

3.21.2 Timers

None.

3.21.3 Initialization

None.

3.21.4 Message Processing Events and Sequencing Rules

An **IUpdate** instance can be retrieved by calling the `IUpdateCollection::Item` (opnum 8) (section 3.22.4.1) method.

The client can use the **IUnknown::QueryInterface** method to then obtain an **IUpdate2**, **IUpdate3**, **IUpdate4**, or **IUpdate5** interface. Additionally, if the update is a driver, the client can use the **IUnknown::QueryInterface** method to obtain an **IWindowsDriverUpdate**, **IWindowsDriverUpdate2**, **IWindowsDriverUpdate3**, **IWindowsDriverUpdate4**, or **IWindowsDriverUpdate5** interface.

3.21.5 Timer Events

None.

3.21.6 Other Local Events

None.

3.22 IUpdateCollection Server Details

The **IUpdateCollection** interface derives from the **IDispatch** interface and represents a mutable list of updates.

3.22.1 Abstract Data Model

This section describes a conceptual model of possible data organization that an implementation maintains to participate in this protocol. The described organization is provided to facilitate the explanation of how the protocol behaves. This document does not mandate that implementations adhere to this model as long as their external behavior is consistent with that described in this document.

An **IUpdateCollection** server maintains the following data elements:

- **Locale:** An LCID identifying the locale for localized data.
- **ReadOnly:** A VARIANT_BOOL that indicates whether the list is read-only. Once initialized, this data element is not modified.
- **List:** An ordered list of **IUpdate** instances. This data element can be modified only if the collection is not read-only.
- **Count:** An integer count of the items in the list. This element can be modified only if the collection is not read-only.

3.22.2 Timers

None.

3.22.3 Initialization

The server SHOULD obtain the value of the creating server's **Locale** ADM element through an implementation-dependent<27> interface and store it in its own **Locale** ADM element. It SHOULD populate its remaining ADM elements from data obtained from the update agent through an implementation-dependent<28> interface.

3.22.4 Message Processing Events and Sequencing Rules

This protocol MUST indicate to the RPC runtime that it is to perform a strict NDR data consistency check at target level 5.0, as specified in [MS-RPCE] section 3.

This interface includes the following methods:

Methods in RPC Opnum Order

Method	Description
Item	Retrieves an item from the collection by index. Opnum: 8
Item	Replaces an item in the collection by index. Opnum: 9
_NewEnum	Returns an enumerator over the collection. Opnum: 10

Method	Description
Count	Returns the number of items in the collection. Opnum: 11
ReadOnly	Returns whether the collection is read-only. Opnum: 12
Add	Adds an item to the collection. Opnum: 13
Clear	Empties the collection. Opnum: 14
Opnum15NotUsedOnWire	Reserved for local use. Opnum: 15
Insert	Inserts an item into the collection. Opnum: 16
RemoveAt	Removes an item from the collection. Opnum: 17

In the table above, the term "Reserved for local use" means that the client MUST NOT send the opnum, and the server behavior is undefined<29> since it does not affect interoperability.

All methods MUST NOT throw exceptions.

3.22.4.1 IUpdateCollection::Item (Opnum 8)

The IUpdateCollection::Item (opnum 8) method retrieves an item from the collection by index.

```
HRESULT Item(
    [in] LONG index,
    [out, retval] IUpdate** retval
);
```

index: The zero-based index of the item to retrieve.

retval: The item at the given index.

Return Values: The method MUST return information in an **HRESULT** data structure. The severity bit in the structure identifies the following conditions:

- If the severity bit is set to 0, the method completed successfully.
- If the severity bit is set to 1, the method failed and encountered a fatal error.

If the index is less than 0x00000000 or greater than or equal to the number of items in the collection, the server MUST return an error.

Exceptions Thrown: No exceptions are thrown beyond those thrown by the underlying RPC protocol [MS-RPCE].

This method SHOULD return the item at the given index in the **List** ADM element.

3.22.4.2 IUpdateCollection::Item (Opnum 9)

The IUpdateCollection::Item (opnum 9) method replaces an item in the collection by index.

```
HRESULT Item(  
    [in] LONG index,  
    [in] IUpdate* value  
);
```

index: The zero-based index of the item to replace.

value: The item with which to replace the existing item.

Return Values: The method MUST return information in an **HRESULT** data structure. The severity bit in the structure identifies the following conditions:

- If the severity bit is set to 0, the method completed successfully.
- If the severity bit is set to 1, the method failed and encountered a fatal error.

If the *index* is less than 0x00000000 or greater than or equal to the number of items in the collection, the server MUST return an error.

If the collection is read-only, the server MUST return an error.

Exceptions Thrown: No exceptions are thrown beyond those thrown by the underlying RPC protocol [MS-RPCE].

This method SHOULD set the given item at the given *index* in the **List** ADM element.

3.22.4.3 IUpdateCollection::_NewEnum (Opnum 10)

The IUpdateCollection::_NewEnum (opnum 10) method returns an enumerator over the collection.

```
HRESULT _NewEnum(  
    [out, retval] IUnknown** retval  
);
```

retval: The IUnknown interface of an object that also implements the **IEnumVARIANT** interface, which can be used to enumerate the elements in the collection.

Return Values: The method MUST return information in an **HRESULT** data structure. The severity bit in the structure identifies the following conditions:

- If the severity bit is set to 0, the method completed successfully.
- If the severity bit is set to 1, the method failed and encountered a fatal error.

Exceptions Thrown: No exceptions are thrown beyond those thrown by the underlying RPC protocol [MS-RPCE].

This method SHOULD create a new object that implements the **IEnumVARIANT** interface and enumerates over the **List** ADM element.

3.22.4.4 IUpdateCollection::Count (Opnum 11)

The IUpdateCollection::Count (opnum 11) method returns the number of items in the collection.

```
HRESULT Count(  
    [out, retval] LONG* retval  
);
```

retval: The number of items in the collection.

Return Values: The method MUST return information in an **HRESULT** data structure. The severity bit in the structure identifies the following conditions:

- If the severity bit is set to 0, the method completed successfully.
- If the severity bit is set to 1, the method failed and encountered a fatal error.

Exceptions Thrown: No exceptions are thrown beyond those thrown by the underlying RPC protocol [MS-RPCE].

This method SHOULD return the value of the **Count** ADM element.

3.22.4.5 IUpdateCollection::ReadOnly (Opnum 12)

The IUpdateCollection::ReadOnly (opnum 12) method returns whether the collection is read-only.

```
HRESULT ReadOnly(  
    [out, retval] VARIANT_BOOL* retval  
);
```

retval: MUST be set either to VARIANT_TRUE if the collection is read-only, or to VARIANT_FALSE if it is not.

Return Values: The method MUST return information in an **HRESULT** data structure. The severity bit in the structure identifies the following conditions:

- If the severity bit is set to 0, the method completed successfully.
- If the severity bit is set to 1, the method failed and encountered a fatal error.

Exceptions Thrown: No exceptions are thrown beyond those thrown by the underlying RPC protocol [MS-RPCE].

This method SHOULD return the value of the **ReadOnly** ADM element.

3.22.4.6 IUpdateCollection::Add (Opnum 13)

The IUpdateCollection::Add (opnum 13) method adds an item to the collection.

```
HRESULT Add(  
    [in] IUpdate* value,  
    [out, retval] LONG* retval  
);
```

value: The item to add to the collection.

retval: The index of the added item.

Return Values: The method MUST return information in an **HRESULT** data structure. The severity bit in the structure identifies the following conditions:

- If the severity bit is set to 0, the method completed successfully.
- If the severity bit is set to 1, the method failed and encountered a fatal error.

If the collection is read-only, the server **MUST** return an error.

Exceptions Thrown: No exceptions are thrown beyond those thrown by the underlying RPC protocol [MS-RPCE].

This method **SHOULD** append the given item to the **List** ADM element and increment the value of the **Count** ADM element.

3.22.4.7 IUpdateCollection::Clear (Opnum 14)

The IUpdateCollection::Clear (opnum 14) method empties the collection.

```
HRESULT Clear();
```

This method has no parameters.

Return Values: The method **MUST** return information in an **HRESULT** data structure. The severity bit in the structure identifies the following conditions:

- If the severity bit is set to 0, the method completed successfully.
- If the severity bit is set to 1, the method failed and encountered a fatal error.

If the collection is read-only, the server **MUST** return an error.

Exceptions Thrown: No exceptions are thrown beyond those thrown by the underlying RPC protocol [MS-RPCE].

This method **SHOULD** clear the **List** ADM element and set the value of the **Count** ADM element to 0.

3.22.4.8 IUpdateCollection::Insert (Opnum 16)

The IUpdateCollection::Insert (opnum 16) method inserts an item into the collection.

```
HRESULT Insert(
    [in] LONG index,
    [in] IUpdate* value
);
```

index: The zero-based position at which to insert the item. This can be a position at the end of the list.

value: The item to insert into the list.

Return Values: The method **MUST** return information in an **HRESULT** data structure. The severity bit in the structure identifies the following conditions:

- If the severity bit is set to 0, the method completed successfully.
- If the severity bit is set to 1, the method failed and encountered a fatal error.

If the collection is read-only, the server **MUST** return an error.

If **index** is less than 0x00000000 or greater than or equal to the number of items in the collection, the server MUST return an error.

Exceptions Thrown: No exceptions are thrown beyond those thrown by the underlying RPC protocol [MS-RPCE].

This method SHOULD insert the given item at the given index in the **List** ADM element and increment the value of the **Count** ADM element.

3.22.4.9 IUpdateCollection::RemoveAt (Opnum 17)

The IUpdateCollection::RemoveAt (opnum 17) method removes an item from the collection.

```
HRESULT RemoveAt(  
    [in] LONG index  
);
```

index: The zero-based index of the item to remove.

Return Values: The method MUST return information in an **HRESULT** data structure. The severity bit in the structure identifies the following conditions:

- If the severity bit is set to 0, the method completed successfully.
- If the severity bit is set to 1, the method failed and encountered a fatal error.

If the index is less than 0x00000000 or greater than or equal to the number of items in the collection, the server MUST return an error.

Exceptions Thrown: No exceptions are thrown beyond those thrown by the underlying RPC protocol [MS-RPCE].

This method SHOULD remove the item at the given index from the **List** ADM element, and decrement the value of the **Count** ADM element.

3.22.5 Timer Events

None.

3.22.6 Other Local Events

None.

3.23 IUpdateCollection Client Details

3.23.1 Abstract Data Model

None.

3.23.2 Timers

None.

3.23.3 Initialization

None.

3.23.4 Message Processing Events and Sequencing Rules

To retrieve an **IUpdateCollection** instance, a client MUST call one of the following methods:

- **ICategory::Updates** (opnum 16) (section 3.6.4.9)
- **IUpdate::BundledUpdates** (opnum 10) (section 3.20.4.3)
- **ISearchResult::Updates** (opnum 10) (section 3.14.4.3)

3.23.5 Timer Events

None.

3.23.6 Other Local Events

None.

3.24 IUpdateDownloadContent and IUpdateDownloadContent2 Server Details

The **IUpdateDownloadContent** interface derives from the **IDispatch** interface and represents the location of a single piece of downloadable content associated with an update.

The **IUpdateDownloadContent2** interface derives from the **IUpdateDownloadContent** interface and defines a method that provides additional information about a piece of downloadable content.

3.24.1 Abstract Data Model

This section describes a conceptual model of possible data organization that an implementation maintains to participate in this protocol. The described organization is provided to facilitate the explanation of how the protocol behaves. This document does not mandate that implementations adhere to this model as long as their external behavior is consistent with that described in this document.

An **IUpdateDownloadContent** server maintains the following data element:

- **DownloadUrl**: A string containing a URL specifying the location of the content.
- **IsDeltaCompressedContent**: A VARIANT_BOOL that indicates whether the content is delta-compressed.

Once initialized, this data element is not modified.

3.24.2 Timers

None.

3.24.3 Initialization

When the server is initialized, it SHOULD populate its ADM from update metadata obtained from the update agent through an implementation-dependent<30> interface.

3.24.4 Message Processing Events and Sequencing Rules for IUpdateDownloadContent

This protocol MUST indicate to the RPC runtime that it is to perform a strict NDR data consistency check at target level 5.0, as specified in [MS-RPCE] section 3.

This interface includes the following methods:

Methods in RPC Opnum Order

Method	Description
DownloadUrl	Retrieves the location of the content. Opnum: 8

All methods MUST NOT throw exceptions.

3.24.4.1 IUpdateDownloadContent::DownloadUrl (Opnum 8)

The IUpdateDownloadContent::DownloadUrl (opnum 8) method retrieves the location of the content.

```
HRESULT DownloadUrl(  
    [out, retval] BSTR* retval  
);
```

retval: A URL specifying the location of the download content.

Return Values: The method MUST return information in an **HRESULT** data structure. The severity bit in the structure identifies the following conditions:

- If the severity bit is set to 0, the method completed successfully.
- If the severity bit is set to 1, the method failed and encountered a fatal error.

Exceptions Thrown: No exceptions are thrown beyond those thrown by the underlying RPC protocol [MS-RPCE].

This method SHOULD return the value of the **DownloadUrl** ADM element.

3.24.5 Message Processing Events and Sequencing Rules for IUpdateDownloadContent2

This protocol MUST indicate to the RPC runtime that it is to perform a strict NDR data consistency check at target level 5.0, as specified in [MS-RPCE] section 3.

This interface includes the following methods:

Methods in RPC Opnum Order

Method	Description
IsDeltaCompressedContent	Retrieves whether the content is delta-compressed. Opnum: 9

All methods MUST NOT throw exceptions.

3.24.5.1 IUpdateDownloadContent2::IsDeltaCompressedContent (Opnum 9)

The IUpdateDownloadContent2::IsDeltaCompressedContent (opnum 9) method retrieves whether the content is delta-compressed.

```
HRESULT IsDeltaCompressedContent(  
    [out, retval] VARIANT_BOOL* retval  
);
```

retval: MUST be VARIANT_TRUE if the content is delta-compressed or VARIANT_FALSE if not.

Return Values: The method MUST return information in an **HRESULT** data structure. The severity bit in the structure identifies the following conditions:

- If the severity bit is set to 0, the method completed successfully.
- If the severity bit is set to 1, the method failed and encountered a fatal error.

Exceptions Thrown: No exceptions are thrown beyond those thrown by the underlying RPC protocol [MS-RPCE].

This method SHOULD return the value of the **IsDeltaCompressedContent** ADM element.

3.24.6 Timer Events

None.

3.24.7 Other Local Events

None.

3.25 IUpdateDownloadContent and IUpdateDownloadContent2 Client Details

3.25.1 Abstract Data Model

None.

3.25.2 Timers

None.

3.25.3 Initialization

None.

3.25.4 Message Processing Events and Sequencing Rules

To retrieve an **IUpdateDownloadContent** instance, a client MUST call IUpdateDownloadContentCollection::Item (opnum 8) (section 3.26.4.1).

To retrieve an **IUpdateDownloadContent2** instance, a client MUST retrieve an **IUpdateDownloadContent** instance, and then use the **IUnknown::QueryInterface** method to obtain an **IUpdateDownloadContent2** instance.

3.25.5 Timer Events

None.

3.25.6 Other Local Events

None.

3.26 IUpdateDownloadContentCollection Server Details

The **IUpdateDownloadContentCollection** interface derives from the **IDispatch** interface and represents an immutable list of download content.

3.26.1 Abstract Data Model

This section describes a conceptual model of possible data organization that an implementation maintains to participate in this protocol. The described organization is provided to facilitate the explanation of how the protocol behaves. This document does not mandate that implementations adhere to this model as long as their external behavior is consistent with that described in this document.

An **IUpdateDownloadContentCollection** server maintains the following data elements:

- **List:** An ordered list of **IUpdateDownloadContent** instances.
- **Count:** A count of the **IUpdateDownloadContent** instances in the list.

Once initialized, these data elements are not modified.

3.26.2 Timers

None.

3.26.3 Initialization

When the server is initialized, it SHOULD populate the ADM from update metadata.

3.26.4 Message Processing Events and Sequencing Rules

This protocol MUST indicate to the RPC runtime that it is to perform a strict NDR data consistency check at target level 5.0, as specified in [MS-RPCE] section 3.

This interface includes the following methods:

Methods in RPC Opnum Order

Method	Description
Item	Retrieves an item from the collection by index. Opnum: 8
_NewEnum	Retrieves an enumerator over the collection. Opnum: 9
Count	Retrieves the number of items in the collection. Opnum: 10

All methods MUST NOT throw exceptions.

3.26.4.1 IUpdateDownloadContentCollection::Item (Opnum 8)

The IUpdateDownloadContentCollection::Item (opnum 8) method retrieves an item from the collection by index.

```
HRESULT Item(  
    [in] LONG index,  
    [out, retval] IUpdateDownloadContent** retval  
);
```

index: The zero-based index of the item to retrieve.

retval: The item at the given *index*.

Return Values: The method MUST return information in an **HRESULT** data structure. The severity bit in the structure identifies the following conditions:

- If the severity bit is set to 0, the method completed successfully.
- If the severity bit is set to 1, the method failed and encountered a fatal error.

If the *index* is less than 0x00000000 or greater than or equal to the number of items in the collection, the server MUST return an error.

Exceptions Thrown: No exceptions are thrown beyond those thrown by the underlying RPC protocol [MS-RPCE].

This method SHOULD return the item at the given *index* in the **List** ADM element.

3.26.4.2 IUpdateDownloadContentCollection::_NewEnum (Opnum 9)

The IUpdateDownloadContentCollection::_NewEnum (opnum 9) method retrieves an enumerator over the collection.

```
HRESULT _NewEnum(  
    [out, retval] IUnknown** retval  
);
```

retval: The **IUnknown** interface of an object that also implements the **IEnumVARIANT** interface, which can be used to enumerate the elements in the collection.

Return Values: The method MUST return information in an **HRESULT** data structure. The severity bit in the structure identifies the following conditions:

- If the severity bit is set to 0, the method completed successfully.
- If the severity bit is set to 1, the method failed and encountered a fatal error.

Exceptions Thrown: No exceptions are thrown beyond those thrown by the underlying RPC protocol [MS-RPCE].

This method SHOULD return a newly created object implementing the **IEnumVARIANT** interface, which enumerates the items in the **List** ADM element.

3.26.4.3 IUpdateDownloadContentCollection::Count (Opnum 10)

The IUpdateDownloadContentCollection::Count (opnum 10) method retrieves the number of items in the collection.

```
HRESULT Count(  
    [out, retval] LONG* retval  
);
```

retval: The number of items in the collection.

Return Values: The method MUST return information in an **HRESULT** data structure. The severity bit in the structure identifies the following conditions:

- If the severity bit is set to 0, the method completed successfully.
- If the severity bit is set to 1, the method failed and encountered a fatal error.

Exceptions Thrown: No exceptions are thrown beyond those thrown by the underlying RPC protocol [MS-RPCE].

This method SHOULD return the value of the **Count** ADM element.

3.26.5 Timer Events

None.

3.26.6 Other Local Events

None.

3.27 IUpdateDownloadContentCollection Client Details

3.27.1 Abstract Data Model

None.

3.27.2 Timers

None.

3.27.3 Initialization

None.

3.27.4 Message Processing Events and Sequencing Rules

To obtain an **IUpdateDownloadContentCollection** instance, the client MUST call IUpdate::DownloadContents (section 3.20.4.42).

3.27.5 Timer Events

None.

3.27.6 Other Local Events

None.

3.28 IUpdateException Server Details

The **IUpdateException** interface derives from the **IDispatch** interface and is an immutable representation of an error.

3.28.1 Abstract Data Model

This section describes a conceptual model of possible data organization that an implementation maintains to participate in this protocol. The described organization is provided to facilitate the explanation of how the protocol behaves. This document does not mandate that implementations adhere to this model as long as their external behavior is consistent with that described in this document.

An **IUpdateException** server maintains the following data elements:

- **Locale:** An LCID identifying the locale for localized strings maintained by this ADM.
- **Message:** A string containing a localized message describing the error.
- **HResult:** An **HRESULT** identifying the error.
- **Context:** A value from the UpdateExceptionContext (section 2.2.8) enumeration that describes context for the error.

Once initialized, these data elements are not modified.

3.28.2 Timers

None.

3.28.3 Initialization

When an instance is created, it SHOULD obtain the desired locale for localized data from the creating server through an implementation-dependent<31> interface and store that in the **Locale** ADM element. It SHOULD then populate its ADM from the results of an update search obtained from the update agent through an implementation-dependent<32> interface. Localized data SHOULD be loaded in the locale identified by the **Locale** ADM element.

3.28.4 Message Processing Events and Sequencing Rules

This protocol MUST indicate to the RPC runtime that it is to perform a strict NDR data consistency check at target level 5.0, as specified in [MS-RPCE] section 3.

This interface includes the following methods:

Methods in RPC Opnum Order

Method	Description
Message	Retrieves the message for this exception. Opnum: 8
HResult	Retrieves the HRESULT describing the error.

Method	Description
	Opnum: 9
Context	Retrieves the context for this exception. Opnum: 10

All methods MUST NOT throw exceptions.

3.28.4.1 IUpdateException::Message (Opnum 8)

The IUpdateException::Message (opnum 8) method retrieves the message for this exception.

```
HRESULT Message(
    [out, retval] BSTR* retval
);
```

retval: A localized message describing the error. If no message is available, *retval* MUST be set either to NULL or to the empty string.

Return Values: The method MUST return information in an **HRESULT** data structure. The severity bit in the structure identifies the following conditions:

- If the severity bit is set to 0, the method completed successfully.
- If the severity bit is set to 1, the method failed and encountered a fatal error.

Exceptions Thrown: No exceptions are thrown beyond those thrown by the underlying RPC protocol [MS-RPCE].

This method SHOULD return the value of the **Message** ADM element.

3.28.4.2 IUpdateException::HResult (Opnum 9)

The IUpdateException::HResult (opnum 9) method retrieves the **HRESULT** describing the error.

```
HRESULT HResult(
    [out, retval] LONG* retval
);
```

retval: An **HRESULT** code describing the error. The severity bit in the structure identifies the following conditions:

- If the severity bit is set to 0, the method completed successfully.
- If the severity bit is set to 1, the method failed and encountered a fatal error.

Return Values: The method MUST return information in an **HRESULT** data structure. The severity bit in the structure identifies the following conditions:

- If the severity bit is set to 0, the method completed successfully.
- If the severity bit is set to 1, the method failed and encountered a fatal error.

Exceptions Thrown: No exceptions are thrown beyond those thrown by the underlying RPC protocol [MS-RPCE].

This method SHOULD return the value of the **HResult** ADM element.

3.28.4.3 IUpdateException::Context (Opnum 10)

The IUpdateException::Context (opnum 10) method retrieves the context for the exception.

```
HRESULT Context(  
    [out, retval] UpdateExceptionContext* retval  
);
```

retval: A value from the UpdateExceptionContext (section 2.2.8) enumeration that describes the context for the exception.

Return Values: The method MUST return information in an **HRESULT** data structure. The severity bit in the structure identifies the following conditions:

- If the severity bit is set to 0, the method completed successfully.
- If the severity bit is set to 1, the method failed and encountered a fatal error.

Exceptions Thrown: No exceptions are thrown beyond those thrown by the underlying RPC protocol [MS-RPCE].

This method SHOULD return the value of the **Context** ADM element.

3.28.5 Timer Events

None.

3.28.6 Other Local Events

None.

3.29 IUpdateException Client Details

3.29.1 Abstract Data Model

None.

3.29.2 Timers

None.

3.29.3 Initialization

None.

3.29.4 Message Processing Events and Sequencing Rules

To retrieve an **IUpdateException** instance, a client MUST call the IUpdateExceptionCollection::Item (opnum 8) method.

3.29.5 Timer Events

None.

3.29.6 Other Local Events

None.

3.30 IUpdateExceptionCollection Server Details

The **IUpdateExceptionCollection** interface derives from the **IDispatch** interface and represents an immutable list of **IUpdateException** instances.

3.30.1 Abstract Data Model

This section describes a conceptual model of possible data organization that an implementation maintains to participate in this protocol. The described organization is provided to facilitate the explanation of how the protocol behaves. This document does not mandate that implementations adhere to this model as long as their external behavior is consistent with that described in this document.

An **IUpdateExceptionCollection** server maintains the following data elements:

- **List:** An ordered list of **IUpdateException** instances.
- **Count:** An integer count of the **IUpdateException** instances in the list.

Once initialized, these data elements are never modified.

3.30.2 Timers

None.

3.30.3 Initialization

When the server is created, it SHOULD populate its ADM from the results of an update search obtained from the update agent through an implementation-dependent interface.

3.30.4 Message Processing Events and Sequencing Rules

This protocol MUST indicate to the RPC runtime that it is to perform a strict NDR data consistency check at target level 5.0, as specified in [MS-RPCE] section 3.

This interface includes the following methods:

Methods in RPC Opnum Order

Method	Description
Item	Retrieves an item from the collection by index. Opnum: 8
_NewEnum	Retrieves an enumerator over the collection. Opnum: 9
Count	Retrieves the number of items in the collection. Opnum: 10

All methods MUST NOT throw exceptions.

3.30.4.1 IUpdateExceptionCollection::Item (Opnum 8)

The `IUpdateExceptionCollection::Item` (opnum 8) method retrieves an item from the collection by index.

```
HRESULT Item(  
    [in] LONG index,  
    [out, retval] IUpdateException** retval  
);
```

index: The zero-based index of the item to retrieve.

retval: The item at the given *index*.

Return Values: The method MUST return information in an **HRESULT** data structure. The severity bit in the structure identifies the following conditions:

- If the severity bit is set to 0, the method completed successfully.
- If the severity bit is set to 1, the method failed and encountered a fatal error.

If the *index* is less than 0x00000000 or greater than or equal to the number of items in the collection, the server MUST return an error.

Exceptions Thrown: No exceptions are thrown beyond those thrown by the underlying RPC protocol [MS-RPCE].

This method SHOULD return the item at the given *index* in the **List** ADM element.

3.30.4.2 IUpdateExceptionCollection::_NewEnum (Opnum 9)

The `IUpdateExceptionCollection::_NewEnum` (opnum 9) method retrieves an enumerator over the collection.

```
HRESULT _NewEnum(  
    [out, retval] IUnknown** retval  
);
```

retval: The **IUnknown** interface of an object that also implements the **IEnumVARIANT** interface, which can be used to enumerate the elements in the collection.

Return Values: The method MUST return information in an **HRESULT** data structure. The severity bit in the structure identifies the following conditions:

- If the severity bit is set to 0, the method completed successfully.
- If the severity bit is set to 1, the method failed and encountered a fatal error.

Exceptions Thrown: No exceptions are thrown beyond those thrown by the underlying RPC protocol [MS-RPCE].

This method SHOULD return a newly created object that implements the **IEnumVARIANT** interface, which enumerates the items in the List ADM element.

3.30.4.3 IUpdateExceptionCollection::Count (Opnum 10)

The `IUpdateExceptionCollection::Count` (opnum 10) method retrieves the number of items in the collection.

```
HRESULT Count (
    [out, retval] LONG* retval
);
```

retval: The number of items in the collection.

Return Values: The method MUST return information in an **HRESULT** data structure. The severity bit in the structure identifies the following conditions:

- If the severity bit is set to 0, the method completed successfully.
- If the severity bit is set to 1, the method failed and encountered a fatal error.

Exceptions Thrown: No exceptions are thrown beyond those thrown by the underlying RPC protocol [MS-RPCE].

This method SHOULD return the value of the **Count** ADM element.

3.30.5 Timer Events

None.

3.30.6 Other Local Events

None.

3.31 IUpdateExceptionCollection Client Details

3.31.1 Abstract Data Model

None.

3.31.2 Timers

None.

3.31.3 Initialization

None.

3.31.4 Message Processing Events and Sequencing Rules

To retrieve an **IUpdateExceptionCollection** interface, the client MUST call the **ISearchResult::Warnings** (opnum 11) (section 3.14.4.4) method.

3.31.5 Timer Events

None.

3.31.6 Other Local Events

None.

3.32 IUpdateHistoryEntry and IUpdateHistoryEntry2 Server Details

The **IUpdateHistoryEntry** interface derives from the **IDispatch** method and represents an immutable record of an update-related operation and its result.

The **IUpdateHistoryEntry2** interface derives from the **IUpdateHistoryEntry** interface and provides additional data about an update-related operation.

3.32.1 Abstract Data Model

This section describes a conceptual model of possible data organization that an implementation maintains to participate in this protocol. The described organization is provided to facilitate the explanation of how the protocol behaves. This document does not mandate that implementations adhere to this model as long as their external behavior is consistent with that described in this document.

The server maintains the following data elements:

- **Locale:** An LCID identifying the locale for the localized data.
- **Operation:** A value from the UpdateOperation (section 2.2.10) enumeration that describes the operation performed.
- **ResultCode:** A value from the OperationResultCode (section 2.2.9) enumeration that describes the result of the operation.
- **HResult:** An **HRESULT** set to the result of the operation.
- **Date:** A **DATE** ([MS-OAUT] section 2.2.25) set to the date-time, in UTC, at which the operation was performed.
- **UpdateIdentity:** An **IUpdateIdentity** instance representing the identity for which the update operation was performed.
- **Title:** A string, in the language of the user who initiated the operation, containing the localized title of the update operation.
- **Description:** A string, in the language of the user who initiated the operation, containing the localized description of the update operation.
- **UnmappedResultCode:** A LONG containing the original result code from the operation, if it was not an **HRESULT**.
- **ClientApplicationId:** A string used to identify the application that initiated the operation.
- **ServerSelection:** A value from the ServerSelection (section 2.2.11) enumeration indicating the update service that provided the update for which the operation was performed.
- **ServiceID:** A string containing the unique identifier of the update service that provided the update for which the operation was performed. This is the string form of a UUID, as specified in [RFC4122] section 3.
- **UninstallationSteps:** A string, in the language of the user who initiated the operation, containing the localized uninstallation steps for the update for which the operation was performed.
- **UninstallationNotes:** A string, in the language of the user who initiated the operation, containing the localized uninstallation notes for the update for which the operation was performed.
- **SupportUrl:** A string containing the URL of a document containing support information for the update for which the operation was performed.

- **Categories:** An **ICategoryCollection** instance containing a list of categories to which the update for which the operation was performed belonged at the time of the operation.

Once initialized, these data elements are not modified.

3.32.2 Timers

None.

3.32.3 Initialization

When the server is created, it SHOULD populate its ADM from persisted history data obtained from the update agent through an implementation-dependent<34> interface. The **Locale** ADM element SHOULD be set to an LCID identifying the locale of the user that initiated the update operation recorded in the history entry, and localizable data elements SHOULD be localized to this locale.

3.32.4 Message Processing Events and Sequencing Rules for IUpdateHistoryEntry

This protocol MUST indicate to the RPC runtime that it is to perform a strict NDR data consistency check at target level 5.0, as specified in [MS-RPCE] section 3.

This interface includes the following methods:

Methods in RPC Opnum Order

Method	Description
Operation	Retrieves the operation performed. Opnum: 8
ResultCode	Describes the result of the operation. Opnum: 9
HResult	Retrieves the HRESULT from the operation. Opnum: 10
Date	Retrieves the date-time that the operation was performed. Opnum: 11
UpdateIdentity	Retrieves the identity of the update for which the operation was performed. Opnum: 12
Title	Retrieves the title of the update for which the operation was performed. Opnum: 13
Description	Retrieves the description of the update for which the operation was performed. Opnum: 14
UnmappedResultCode	Retrieves an unmapped result code from the operation. Opnum: 15
ClientApplicationID	Retrieves the ID of the application that initiated the operation. Opnum: 16
ServerSelection	Retrieves a value describing the type of update service that provided the update for which the operation was performed. Opnum: 17

Method	Description
ServiceID	Retrieves the unique identifier of the update service that provided the update for which the operation was performed. Opnum: 18
UninstallationSteps	Retrieves the uninstallation steps for the update for which the operation was performed. Opnum: 18
UninstallationNotes	Retrieves the uninstallation notes for the update for which the operation was performed. Opnum: 20
SupportUrl	Retrieves the support URL for the update for which the operation was performed. Opnum: 21

All methods MUST NOT throw exceptions.

3.32.4.1 IUpdateHistoryEntry::Operation (Opnum 8)

The IUpdateHistoryEntry::Operation (opnum 8) method retrieves the operation performed.

```
HRESULT Operation(
    [out, retval] UpdateOperation* retval
);
```

retval: Indicates the operation that was performed.

Return Values: The method MUST return information in an **HRESULT** data structure. The severity bit in the structure identifies the following conditions:

- If the severity bit is set to 0, the method completed successfully.
- If the severity bit is set to 1, the method failed and encountered a fatal error.

Exceptions Thrown: No exceptions are thrown beyond those thrown by the underlying RPC protocol [MS-RPCE].

This method SHOULD return the value of the **Operation** ADM element.

3.32.4.2 IUpdateHistoryEntry::ResultCode (Opnum 9)

The IUpdateHistoryEntry::ResultCode (opnum 9) method describes the result of the operation.

```
HRESULT ResultCode(
    [out, retval] OperationResultCode* retval
);
```

retval: Specifies the result of the operation.

Return Values: The method MUST return information in an **HRESULT** data structure. The severity bit in the structure identifies the following conditions:

- If the severity bit is set to 0, the method completed successfully.
- If the severity bit is set to 1, the method failed and encountered a fatal error.

Exceptions Thrown: No exceptions are thrown beyond those thrown by the underlying RPC protocol [MS-RPCE].

This method SHOULD return the result of the **ResultCode** ADM element.

3.32.4.3 IUpdateHistoryEntry::HResult (Opnum 10)

The IUpdateHistoryEntry::HResult (opnum 10) method retrieves the **HRESULT** from the operation.

```
HRESULT HResult(  
    [out, retval] LONG* retval  
);
```

retval: The HRESULT from the operation.

Return Values: The method MUST return information in an **HRESULT** data structure. The severity bit in the structure identifies the following conditions:

- If the severity bit is set to 0, the method completed successfully.
- If the severity bit is set to 1, the method failed and encountered a fatal error.

Exceptions Thrown: No exceptions are thrown beyond those thrown by the underlying RPC protocol [MS-RPCE].

This method SHOULD return the result of the **HResult** ADM element.

3.32.4.4 IUpdateHistoryEntry::Date (Opnum 11)

The IUpdateHistoryEntry::Date (opnum 11) method retrieves the date-time that the operation was performed.

```
HRESULT Date(  
    [out, retval] DATE* retval  
);
```

retval: The date-time, in UTC, that the operation was performed.

Return Values: The method MUST return information in an **HRESULT** data structure. The severity bit in the structure identifies the following conditions:

- If the severity bit is set to 0, the method completed successfully.
- If the severity bit is set to 1, the method failed and encountered a fatal error.

Exceptions Thrown: No exceptions are thrown beyond those thrown by the underlying RPC protocol [MS-RPCE].

This method SHOULD return the result of the **Date** ADM element.

3.32.4.5 IUpdateHistoryEntry::UpdateIdentity (Opnum 12)

The IUpdateHistoryEntry::UpdateIdentity (opnum 12) method retrieves the identity of the update for which the operation was performed.

```
HRESULT UpdateIdentity(  
    [out, retval] IUpdateIdentity** retval
```

);

retval: The identity of the update for which the operation was performed.

Return Values: The method MUST return information in an **HRESULT** data structure. The severity bit in the structure identifies the following conditions:

- If the severity bit is set to 0, the method completed successfully.
- If the severity bit is set to 1, the method failed and encountered a fatal error.

Exceptions Thrown: No exceptions are thrown beyond those thrown by the underlying RPC protocol [MS-RPCE].

This method SHOULD return the result of the **UpdateIdentity** ADM element.

3.32.4.6 IUpdateHistoryEntry::Title (Opnum 13)

The IUpdateHistoryEntry::Title (opnum 13) method retrieves the title of the update for which the operation was performed.

```
HRESULT Title(  
    [out, retval] BSTR* retval  
);
```

retval: The localized title of the update for which the operation is performed. The title SHOULD be in the language of the user who initiated the operation but MAY be in the language of the current calling user.

Return Values: The method MUST return information in an HRESULT data structure. The severity bit in the structure identifies the following conditions:

- If the severity bit is set to 0, the method completed successfully.
- If the severity bit is set to 1, the method failed and encountered a fatal error.

Exceptions Thrown: No exceptions are thrown beyond those thrown by the underlying RPC protocol [MS-RPCE].

This method SHOULD return the value of the **Title** ADM element.

3.32.4.7 IUpdateHistoryEntry::Description (Opnum 14)

The IUpdateHistoryEntry::Description (opnum 14) method retrieves the description of the update for which the operation is performed.

```
HRESULT Description(  
    [out, retval] BSTR* retval  
);
```

retval: The localized description of the update for which the operation is performed. The description SHOULD be in the language of the user who initiated the operation but MAY be in the language of the current calling user. If there is no description of the update, the retval MUST be set either to NULL or to the empty string.

Return Values: The method MUST return information in an **HRESULT** data structure. The severity bit in the structure identifies the following conditions:

- If the severity bit is set to 0, the method completed successfully.
- If the severity bit is set to 1, the method failed and encountered a fatal error.

Exceptions Thrown: No exceptions are thrown beyond those thrown by the underlying RPC protocol [MS-RPCE].

This method SHOULD return the result of the **Description** ADM element.

3.32.4.8 IUpdateHistoryEntry::UnmappedResultCode (Opnum 15)

The IUpdateHistoryEntry::UnmappedResultCode (opnum 15) method retrieves an unmapped result code from the operation. If the operation produced a result code that is not an **HRESULT**, the unmapped result code SHOULD be set to that original result code. Otherwise, the unmapped result code SHOULD be 0x00000000.

```
HRESULT UnmappedResultCode(
    [out, retval] LONG* retval
);
```

retval: An unmapped code describing the result of the operation. If no unmapped result code exists, *retval* MUST be set to 0.

Return Values: The method MUST return information in an **HRESULT** data structure. The severity bit in the structure identifies the following conditions:

- If the severity bit is set to 0, the method completed successfully.
- If the severity bit is set to 1, the method failed and encountered a fatal error.

Exceptions Thrown: No exceptions are thrown beyond those thrown by the underlying RPC protocol [MS-RPCE].

This method SHOULD return the value of the **UnmappedResultCode** ADM element.

3.32.4.9 IUpdateHistoryEntry::ClientApplicationID (Opnum 16)

The IUpdateHistoryEntry::ClientApplicationID (opnum 16) method retrieves the ID of the application that initiated the operation.

```
HRESULT ClientApplicationID(
    [out, retval] BSTR* retval
);
```

retval: A string identifying the client application that initiated the operation.

Return Values: The method MUST return information in an **HRESULT** data structure. The severity bit in the structure identifies the following conditions:

- If the severity bit is set to 0, the method completed successfully.
- If the severity bit is set to 1, the method failed and encountered a fatal error.

Exceptions Thrown: No exceptions are thrown beyond those thrown by the underlying RPC protocol [MS-RPCE].

This method SHOULD return the result of the **ClientApplicationID** ADM element.

3.32.4.10 IUpdateHistoryEntry::ServerSelection (Opnum 17)

The IUpdateHistoryEntry::ServerSelection (opnum 17) method describes the type of update service that provided the update for which the operation was performed.

```
HRESULT ServerSelection(  
    [out, retval] ServerSelection* retval  
);
```

retval: A value from the ServerSelection (section 2.2.11) enumeration that indicates the type of update service that provided the update for which the operation was performed.

Return Values: The method MUST return information in an **HRESULT** data structure. The severity bit in the structure identifies the following conditions:

- If the severity bit is set to 0, the method completed successfully.
- If the severity bit is set to 1, the method failed and encountered a fatal error.

Exceptions Thrown: No exceptions are thrown beyond those thrown by the underlying RPC protocol [MS-RPCE].

This method SHOULD return the result of the **ServerSelection** ADM element.

3.32.4.11 IUpdateHistoryEntry::ServiceID (Opnum 18)

The IUpdateHistoryEntry::ServiceID (opnum 18) method retrieves the unique identifier of the update service that provided the update for which the operation was performed.

```
HRESULT ServiceID(  
    [out, retval] BSTR* retval  
);
```

retval: A string containing the unique identifier of the update service that provided the update for which the operation was performed.

Return Values: The method MUST return information in an **HRESULT** data structure. The severity bit in the structure identifies the following conditions:

- If the severity bit is set to 0, the method completed successfully.
- If the severity bit is set to 1, the method failed and encountered a fatal error.

Exceptions Thrown: No exceptions are thrown beyond those thrown by the underlying RPC protocol [MS-RPCE].

This method SHOULD return the result of the **ServiceID** ADM element.

3.32.4.12 IUpdateHistoryEntry::UninstallationSteps (Opnum 19)

The IUpdateHistoryEntry::UninstallationSteps (opnum 19) method retrieves the uninstallation steps for the update for which the operation was performed.

```
HRESULT UninstallationSteps(  
    [out, retval] IStringCollection** retval  
);
```

retval: An ordered list of human-readable localized steps for uninstalling the update for which this operation was performed. The uninstallation steps SHOULD be in the language of the user who initiated the operation but MAY be in the language of the current calling user. If no uninstallation steps are available, *retval* MUST be set to an empty **IStringCollection** list.

Return Values: The method MUST return information in an **HRESULT** data structure. The severity bit in the structure identifies the following conditions:

- If the severity bit is set to 0, the method completed successfully.
- If the severity bit is set to 1, the method failed and encountered a fatal error.

Exceptions Thrown: No exceptions are thrown beyond those thrown by the underlying RPC protocol [MS-RPCE].

This method SHOULD return the result of the **UninstallationSteps** ADM element.

3.32.4.13 IUpdateHistoryEntry::UninstallationNotes (Opnum 20)

The IUpdateHistoryEntry::UninstallationNotes (opnum 20) method retrieves the uninstallation notes for the update for which the operation was performed.

```
HRESULT UninstallationNotes(  
    [out, retval] BSTR* retval  
);
```

retval: Uninstallation notes for the update for which the operation was performed. The uninstallation notes SHOULD be in the language of the user who initiated the operation but MAY be in the language of the current calling user. If no uninstallation notes are available, *retval* MUST be set either to NULL or to the empty string.

Return Values: The method MUST return information in an **HRESULT** data structure. The severity bit in the structure identifies the following conditions:

- If the severity bit is set to 0, the method completed successfully.
- If the severity bit is set to 1, the method failed and encountered a fatal error.

Exceptions Thrown: No exceptions are thrown beyond those thrown by the underlying RPC protocol [MS-RPCE].

This method SHOULD return the result of the **UninstallationNotes** ADM element.

3.32.4.14 IUpdateHistoryEntry::SupportUrl (Opnum 21)

The IUpdateHistoryEntry::SupportUrl (opnum 21) method retrieves the support URL for the update for which the operation was performed.

```
HRESULT SupportUrl(  
    [out, retval] BSTR* retval  
);
```

retval: The URL for a document containing support information for the update for which this operation was performed. If no support information is available, *retval* MUST be set either to NULL or to the empty string.

Return Values: The method MUST return information in an **HRESULT** data structure. The severity bit in the structure identifies the following conditions:

- If the severity bit is set to 0, the method completed successfully.
- If the severity bit is set to 1, the method failed and encountered a fatal error.

Exceptions Thrown: No exceptions are thrown beyond those thrown by the underlying RPC protocol [MS-RPCE].

This method SHOULD return the result of the **SupportUrl** ADM element.

3.32.5 Message Processing Events and Sequencing Rules for IUpdateHistoryEntry2

This protocol MUST indicate to the RPC runtime that it is to perform a strict NDR data consistency check at target level 5.0, as specified in [MS-RPCE] section 3.

This interface includes the following methods:

Methods in RPC Opnum Order

Method	Description
Categories	Retrieves a collection of the update categories to which an update belongs. Opnum: 22

All methods MUST NOT throw exceptions.

3.32.5.1 IUpdateHistoryEntry2::Categories (Opnum 22)

The IUpdateHistoryEntry2::Categories (opnum 22) method retrieves a collection of the update categories to which an update belongs.

```
HRESULT Categories(  
    [out, retval] ICategoryCollection** retval  
);
```

retval: A collection of the update categories to which an update belongs.

Return Values: The method MUST return information in an **HRESULT** data structure. The severity bit in the structure identifies the following conditions:

- If the severity bit is set to 0, the method completed successfully.
- If the severity bit is set to 1, the method failed and encountered a fatal error.

Exceptions Thrown: No exceptions are thrown beyond those thrown by the underlying RPC protocol [MS-RPCE].

This method SHOULD return the value of its **Categories** ADM element.

3.32.6 Timer Events

None.

3.32.7 Other Local Events

None.

3.33 IUpdateHistoryEntry and IUpdateHistoryEntry2 Client Details

3.33.1 Abstract Data Model

None.

3.33.2 Timers

None.

3.33.3 Initialization

None.

3.33.4 Message Processing Events and Sequencing Rules

To retrieve an **IUpdateHistoryEntry** instance, a client MUST call the **IUpdateHistoryEntryCollection::Item** (opnum 8) (section 3.34.4.1) method.

To retrieve an **IUpdateHistoryEntry2** instance, a client MUST first retrieve an **IUpdateHistoryEntry** interface and then call the **IUnknown::QueryInterface** method to obtain an **IUpdateHistoryEntry2** interface.

3.33.5 Timer Events

None.

3.33.6 Other Local Events

None.

3.34 IUpdateHistoryEntryCollection Server Details

The **IUpdateHistoryEntryCollection** interface derives from the **IDispatch** interface and represents an immutable list of **IUpdateHistoryEntry** instances.

3.34.1 Abstract Data Model

This section describes a conceptual model of possible data organization that an implementation maintains to participate in this protocol. The described organization is provided to facilitate the explanation of how the protocol behaves. This document does not mandate that implementations adhere to this model as long as their external behavior is consistent with that described in this document.

An **IUpdateHistoryEntryCollection** server maintains the following data elements:

- **List:** An ordered list of **IUpdateHistoryEntry** instances.
- **Count:** An integer count of the **IUpdateHistoryEntry** instances in the list.

Once initialized, these data elements are never modified.

3.34.2 Timers

None.

3.34.3 Initialization

When the server is created, it SHOULD populate its ADM from persisted history data obtained from the update agent through an implementation-dependent<35> interface.

3.34.4 Message Processing Events and Sequencing Rules

This protocol MUST indicate to the RPC runtime that it is to perform a strict NDR data consistency check at target level 5.0, as specified in [MS-RPCE] section 3.

This interface includes the following methods:

Methods in RPC Opnum Order

Method	Description
Item	Retrieves an item from the collection by index. Opnum: 8
_NewEnum	Retrieves an enumerator over the collection. Opnum: 9
Count	Retrieves the number of items in the collection. Opnum: 10

All methods MUST NOT throw exceptions.

3.34.4.1 IUpdateHistoryEntryCollection::Item (Opnum 8)

The IUpdateHistoryEntryCollection::Item (opnum 8) method retrieves an item from the collection by index.

```
HRESULT Item(  
    [in] LONG index,  
    [out, retval] IUpdateHistoryEntry** retval  
);
```

index: The zero-based index of the item to retrieve.

retval: The item at the given *index*.

Return Values: The method MUST return information in an **HRESULT** data structure. The severity bit in the structure identifies the following conditions:

- If the severity bit is set to 0, the method completed successfully.
- If the severity bit is set to 1, the method failed and encountered a fatal error.

If the *index* is less than 0x00000000 or greater than or equal to the number of items in the collection, the server MUST return an error.

Exceptions Thrown: No exceptions are thrown beyond those thrown by the underlying RPC protocol [MS-RPCE].

The server SHOULD return the item at the given *index* in the **List** ADM element.

3.34.4.2 IUpdateHistoryEntryCollection::_NewEnum (Opnum 9)

The IUpdateHistoryEntryCollection::_NewEnum (opnum 9) method retrieves an enumerator over the collection.

```
HRESULT _NewEnum(  
    [out, retval] IUnknown** retval  
);
```

retval: The **IUnknown** interface of an object that also implements the **IEnumVARIANT** interface, which can be used to enumerate the elements in the collection.

Return Values: The method MUST return information in an **HRESULT** data structure. The severity bit in the structure identifies the following conditions:

- If the severity bit is set to 0, the method completed successfully.
- If the severity bit is set to 1, the method failed and encountered a fatal error.

Exceptions Thrown: No exceptions are thrown beyond those thrown by the underlying RPC protocol [MS-RPCE].

This method SHOULD return a newly created object that implements **IEnumVARIANT** and that enumerates the items in the **List** ADM element.

3.34.4.3 IUpdateHistoryEntryCollection::Count (Opnum 10)

The IUpdateHistoryEntryCollection::Count (opnum 10) method retrieves the number of items in the collection.

```
HRESULT Count(  
    [out, retval] LONG* retval  
);
```

retval: The number of items in the collection.

Return Values: The method MUST return information in an **HRESULT** data structure. The severity bit in the structure identifies the following conditions:

- If the severity bit is set to 0, the method completed successfully.
- If the severity bit is set to 1, the method failed and encountered a fatal error.

Exceptions Thrown: No exceptions are thrown beyond those thrown by the underlying RPC protocol [MS-RPCE].

This method SHOULD return the value of the **Count** ADM element.

3.34.5 Timer Events

None.

3.34.6 Other Local Events

None.

3.35 IUpdateHistoryEntryCollection Client Details

3.35.1 Abstract Data Model

None.

3.35.2 Timers

None.

3.35.3 Initialization

None.

3.35.4 Message Processing Events and Sequencing Rules

To obtain an **IUpdateHistoryEntryCollection** instance, a client MUST call one of the following methods:

- `IUpdateSearcher::QueryHistory`
- `IUpdateSession3::QueryHistory`

3.35.5 Timer Events

None.

3.35.6 Other Local Events

None.

3.36 IUpdateIdentity Server Details

The **IUpdateIdentity** interface derives from the **IDispatch** interface and represents an immutable, globally unique update identity.

3.36.1 Abstract Data Model

This section describes a conceptual model of possible data organization that an implementation maintains to participate in this protocol. The described organization is provided to facilitate the explanation of how the protocol behaves. This document does not mandate that implementations adhere to this model as long as their external behavior is consistent with that described in this document.

An **IUpdateIdentity** server maintains the following data elements:

- **UpdateID:** A string that uniquely identifies an update.
- **RevisionNumber:** An integer revision number that indicates the revision of the update.

Once initialized, these data elements are not modified.

3.36.2 Timers

None.

3.36.3 Initialization

When the server is created, it SHOULD populate its ADM from data obtained from the update agent through an implementation-dependent<36> interface.

3.36.4 Message Processing Events and Sequencing Rules

This protocol MUST indicate to the RPC runtime that it is to perform a strict NDR data consistency check at target level 5.0, as specified in [MS-RPCE] section 3.

This interface includes the following methods:

Methods in RPC Opnum Order

Method	Description
RevisionNumber	Retrieves the revision number of the update. Opnum: 8
UpdateID	Retrieves a globally unique string identifying the update. Opnum: 9

All methods MUST NOT throw exceptions.

3.36.4.1 IUpdateIdentity::RevisionNumber (Opnum 8)

The IUpdateIdentity::RevisionNumber method retrieves the revision number of the update.

```
HRESULT RevisionNumber(  
    [out, retval] LONG* retval  
);
```

retval: The revision number of the update.

Return Values: The method MUST return information in an **HRESULT** data structure. The severity bit in the structure identifies the following conditions:

- If the severity bit is set to 0, the method completed successfully.
- If the severity bit is set to 1, the method failed and encountered a fatal error.

Exceptions Thrown: No exceptions are thrown beyond those thrown by the underlying RPC protocol [MS-RPCE].

This method SHOULD return the value of the **RevisionNumber** ADM element.

3.36.4.2 IUpdateIdentity::UpdateID (Opnum 9)

The IUpdateIdentity::UpdateID (opnum 9) method retrieves a globally unique string identifying the update.

```
HRESULT UpdateID(  

```

```
[out, retval] BSTR* retval  
);
```

retval: A globally unique string that identifies an update.

Return Values: The method MUST return information in an **HRESULT** data structure. The severity bit in the structure identifies the following conditions:

- If the severity bit is set to 0, the method completed successfully.
- If the severity bit is set to 1, the method failed and encountered a fatal error.

Exceptions Thrown: No exceptions are thrown beyond those thrown by the underlying RPC protocol [MS-RPCE].

This method SHOULD return the value of the **UpdateID** ADM element.

3.36.5 Timer Events

None.

3.36.6 Other Local Events

None.

3.37 IUpdateIdentity Client Details

3.37.1 Abstract Data Model

None.

3.37.2 Timers

None.

3.37.3 Initialization

None.

3.37.4 Message Processing Events and Sequencing Rules

To obtain an **IUpdateIdentity** instance, a client MUST call one of the following methods:

- **IUpdate::Identity** (section 3.20.4.13)
- **IUpdateHistoryEntry::UpdateIdentity** (section 3.32.4.5)

3.37.5 Timer Events

None.

3.37.6 Other Local Events

None.

3.38 IUpdateSearcher, IUpdateSearcher2, and IUpdateSearcher3 Server Details

The **IUpdateSearcher** interface derives from the **IDispatch** interface and defines methods to perform an update search operation and properties to configure the behavior of searches initiated through that **IUpdateSearcher** instance.

The **IUpdateSearcher2** interface derives from the **IUpdateSearcher** interface and defines additional properties to configure the behavior of update searches.

The **IUpdateSearcher3** interface derives from the **IUpdateSearcher2** interface and defines additional properties to configure the behavior of update searches.

3.38.1 Abstract Data Model

This section describes a conceptual model of possible data organization that an implementation maintains to participate in this protocol. The described organization is provided to facilitate the explanation of how the protocol behaves. This document does not mandate that implementations adhere to this model as long as their external behavior is consistent with that described in this document.

An **IUpdateSearcher** server maintains the following data elements:

- **Locale:** An LCID identifying the locale for localized data returned from method calls on instances in the object graph returned by method calls on this instance. Once initialized, this data element is not modified.
- **CanAutomaticallyUpgradeService:** A VARIANT_BOOL that controls whether a search performed by using this instance can automatically upgrade the update agent. This data element can be modified.
- **ClientApplicationID:** The string used to identify the client application that is using this instance. This data element can be modified.
- **IncludePotentiallySupersededUpdates:** A VARIANT_BOOL that controls whether a search performed by using this instance includes updates that are superseded by other updates in the search results. This data element can be modified.
- **ServerSelection:** A value from the ServerSelection (section 2.2.11) enumeration indicating the type of update server to be used to perform searches by using this instance. This data element can be modified.
- **ServiceID:** A string containing the unique identifier of the update server to be used to perform searches by using this instance. This data element can be modified.
- **HistoryList:** A list of **IUpdateHistoryEntry** instances representing all history entries recorded by the update agent, sorted by date in descending order. Once initialized, this data element is never modified.
- **HistoryCount:** A count of the items in **HistoryList**. Once initialized, this data element is not modified.
- **Online:** A VARIANT_BOOL that controls whether a search performed by using this instance ~~should~~ is to go online. This data element can be modified.
- **IgnoreDownloadPriority:** A VARIANT_BOOL that, if set to VARIANT_TRUE, causes an update's download priority to be ignored when computing update supersedence. This data element can be modified.
- **SearchScope:** A value from the SearchScope (section 2.2.12) enumeration indicating the scope of the search operation. This data element can be modified.

3.38.2 Timers

None.

3.38.3 Initialization

When the server is created, it SHOULD initialize its ADM as follows:

- **Locale:** Set to the value of the **UserLocale** ADM element of the **IUpdateSession** (or **IUpdateSession**-derived interface) instance from which this instance was created. This value is obtained through an implementation-dependent<37> interface.
- **CanAutomaticallyUpgradeService:** Set to VARIANT_FALSE.
- **ClientApplicationID:** Set to the empty string.
- **IncludePotentiallySupersededUpdates:** Set to VARIANT_FALSE.
- **ServerSelection:** Set to ssDefault.
- **ServiceID:** Set to NULL.
- **HistoryList:** Populated from the update agent's persistently stored history through an implementation-dependent interface.<38>
- **HistoryCount:** Populated from the update agent's persistently stored history through an implementation-dependent interface.<39>
- **Online:** Set to VARIANT_TRUE.
- **IgnoreDownloadPriority:** Set to VARIANT_FALSE.
- **SearchScope:** Set to searchScopeDefault.

3.38.4 Message Processing Events and Sequencing Rules for IUpdateSearcher

This protocol MUST indicate to the RPC runtime that it is to perform a strict NDR data consistency check at target level 5.0, as specified in [MS-RPCE] section 3.

This interface includes the following methods:

Methods in RPC Opnum Order

Method	Description
CanAutomaticallyUpgradeService	Retrieves whether a search performed by using this interface can automatically upgrade the update agent. Opnum: 8
CanAutomaticallyUpgradeService	Sets whether a search performed by using this interface can automatically upgrade the update agent. Opnum: 9
ClientApplicationID	Retrieves the string used to identify the current client application. Opnum: 10
ClientApplicationID	Sets the string used to identify the current client application. Opnum: 11
IncludePotentiallySupersededUpdates	Retrieves whether the search results include updates that are superseded

Method	Description
	by other updates in the search results. Opnum: 12
IncludePotentiallySupersededUpdates	Sets whether the search results include updates that are superseded by other updates in the search results. Opnum: 13
ServerSelection	Retrieves the server used to search against. Opnum: 14
ServerSelection	Sets the server used to search against. Opnum: 15
Opnum16NotUsedOnWire	Reserved for local use. Opnum: 16
Opnum17NotUsedOnWire	Reserved for local use. Opnum: 17
EscapeString	Escapes a string such that it can be used as a literal value in a search criteria string. Opnum: 18
QueryHistory	Retrieves a collection of history events. Opnum: 19
Search	Performs an update search. Opnum: 20
Online	Retrieves whether a search performed by using this interface is an online search. Opnum: 21
Online	Sets whether a search performed by using this interface is an online search. Opnum: 22
GetTotalHistoryCount	Retrieves the total number of history events stored on the computer. Opnum: 23
ServiceID	Retrieves the server used to search against. Opnum: 24
ServiceID	Sets the server used to search against. Opnum: 25

In the table above, the term "Reserved for local use" means that the client MUST NOT send the opnum, and the server behavior is undefined<40> since it does not affect interoperability.

All methods MUST NOT throw exceptions.

3.38.4.1 IUpdateSearcher::CanAutomaticallyUpgradeService (Opnum 8)

The IUpdateSearcher::CanAutomaticallyUpgradeService (opnum 8) method retrieves whether the update agent can automatically upgrade itself before performing a search initiated through this instance.

```
HRESULT CanAutomaticallyUpgradeService(  
    [out, retval] VARIANT_BOOL* retval  
);
```

retval: MUST be VARIANT_TRUE if the update agent can automatically upgrade itself before performing a search initiated through this instance, or VARIANT_FALSE otherwise.

Return Values: The method MUST return information in an **HRESULT** data structure. The severity bit in the structure identifies the following conditions:

- If the severity bit is set to 0, the method completed successfully.
- If the severity bit is set to 1, the method failed and encountered a fatal error.

Exceptions Thrown: No exceptions are thrown beyond those thrown by the underlying RPC protocol [MS-RPCE].

This method SHOULD return the value of the **CanAutomaticallyUpgradeService** ADM element.

3.38.4.2 IUpdateSearcher::CanAutomaticallyUpgradeService (Opnum 9)

The IUpdateSearcher::CanAutomaticallyUpgradeService (opnum 9) method sets whether the update agent can automatically upgrade itself before performing a search initiated through this instance.

```
HRESULT CanAutomaticallyUpgradeService(  
    [in] VARIANT_BOOL value  
);
```

value: Set to VARIANT_TRUE to allow the update agent to automatically upgrade itself, if it is an older version, before performing a search through this instance; otherwise, set to VARIANT_FALSE to disallow automatic upgrading of the update agent.

Return Values: The method MUST return information an **HRESULT** data structure. The severity bit in the structure identifies the following conditions:

- If the severity bit is set to 0, the method completed successfully.
- If the severity bit is set to 1, the method failed and encountered a fatal error.

If value is neither VARIANT_TRUE nor VARIANT_FALSE, this method MUST return an error.

Exceptions Thrown: No exceptions are thrown beyond those thrown by the underlying RPC protocol [MS-RPCE].

This method SHOULD set the value of the **CanAutomaticallyUpgradeService** ADM element to the contents of the *value* parameter.

3.38.4.3 IUpdateSearcher::ClientApplicationID (Opnum 10)

The IUpdateSearcher::ClientApplicationID (opnum 10) method retrieves the string used to identify the current client application.

```
HRESULT ClientApplicationID(  
    [out, retval] BSTR* retval  
);
```

retval: Returns a string identifying the client application using the interface.

Return Values: The method MUST return information in an **HRESULT** data structure. The severity bit in the structure identifies the following conditions:

- If the severity bit is set to 0, the method completed successfully.
- If the severity bit is set to 1, the method failed and encountered a fatal error.

Exceptions Thrown: No exceptions are thrown beyond those thrown by the underlying RPC protocol [MS-RPCE].

This method SHOULD return the value of the **ClientApplicationID** ADM element.

3.38.4.4 IUpdateSearcher::ClientApplicationID (Opnum 11)

The IUpdateSearcher::ClientApplicationID (opnum 11) method sets the string used to identify the current client application.

```
HRESULT ClientApplicationID(  
    [in] BSTR value  
);
```

value: A string used to identify the client application using the interface.

Return Values: The method MUST return information in an **HRESULT** data structure. The severity bit in the structure identifies the following conditions:

- If the severity bit is set to 0, the method completed successfully.
- If the severity bit is set to 1, the method failed and encountered a fatal error.

Exceptions Thrown: No exceptions are thrown beyond those thrown by the underlying RPC protocol [MS-RPCE].

This method SHOULD set the value of the **ClientApplicationID** ADM element to the contents of the *value* parameter.

3.38.4.5 IUpdateSearcher::IncludePotentiallySupersededUpdates (Opnum 12)

The IUpdateSearcher::IncludePotentiallySupersededUpdates (opnum 12) method retrieves whether the search results include updates that are superseded by other updates in the search results.

```
HRESULT IncludePotentiallySupersededUpdates(  
    [out, retval] VARIANT_BOOL* retval  
);
```

retval: Indicates whether the results of searches performed by using this interface include updates that are superseded by other updates.

Return Values: The method MUST return information in an **HRESULT** data structure. The severity bit in the structure identifies the following conditions:

- If the severity bit is set to 0, the method completed successfully.
- If the severity bit is set to 1, the method failed and encountered a fatal error.

Exceptions Thrown: No exceptions are thrown beyond those thrown by the underlying RPC protocol [MS-RPCE].

This method SHOULD return the value of the **IncludePotentiallySupersededUpdates** ADM element.

3.38.4.6 IUpdateSearcher::IncludePotentiallySupersededUpdates (Opnum 13)

The IUpdateSearcher::IncludePotentiallySupersededUpdates (opnum 13) method sets whether the search results include updates that are superseded by other updates in the search results.

```
HRESULT IncludePotentiallySupersededUpdates(  
    [in] VARIANT_BOOL value  
);
```

value: Indicates whether the results of searches performed by using this interface include updates that are superseded by other updates.

Return Values: The method MUST return information in an **HRESULT** data structure. The severity bit in the structure identifies the following conditions:

- If the severity bit is set to 0, the method completed successfully.
- If the severity bit is set to 1, the method failed and encountered a fatal error.

If value is neither VARIANT_TRUE nor VARIANT_FALSE, this method MUST return an error.

Exceptions Thrown: No exceptions are thrown beyond those thrown by the underlying RPC protocol [MS-RPCE].

This method SHOULD set the value of the **IncludePotentiallySupersededUpdates** ADM element to the value given.

3.38.4.7 IUpdateSearcher::ServerSelection (Opnum 14)

The IUpdateSearcher::ServerSelection (opnum 14) method retrieves the type of update server used to search against.

```
HRESULT ServerSelection(  
    [out, retval] ServerSelection* retval  
);
```

retval: A value from the ServerSelection (section 2.2.11) enumeration that indicates the type of update server against which to perform search operations initiated by using this interface.

Return Values: The method MUST return information in an **HRESULT** data structure. The severity bit in the structure identifies the following conditions:

- If the severity bit is set to 0, the method completed successfully.
- If the severity bit is set to 1, the method failed and encountered a fatal error.

Exceptions Thrown: No exceptions are thrown beyond those thrown by the underlying RPC protocol [MS-RPCE].

This method SHOULD return the value of the **ServerSelection** ADM element.

3.38.4.8 IUpdateSearcher::ServerSelection (Opnum 15)

The IUpdateSearcher::ServerSelection (Opnum 15) method sets the type of update server used to search against.

```
HRESULT ServerSelection(  
    [in] ServerSelection value  
);
```

value: A value from the ServerSelection (section 2.2.11) enumeration that indicates the type of update server against which to perform search operations initiated by using this interface.

Return Values: The method MUST return information in an **HRESULT** data structure. The severity bit in the structure identifies the following conditions:

- If the severity bit is set to 0, the method completed successfully.
- If the severity bit is set to 1, the method failed and encountered a fatal error.

Exceptions Thrown: No exceptions are thrown beyond those thrown by the underlying RPC protocol [MS-RPCE].

This method SHOULD set the **ServerSelection** ADM element to the *value* parameter.

3.38.4.9 IUpdateSearcher::EscapeString (Opnum 18)

The IUpdateSearcher::EscapeString (opnum 18) method escapes a string such that it can be used as a literal value in a search criteria string.

```
HRESULT EscapeString(  
    [in] BSTR unescaped,  
    [out, retval] BSTR* retval  
);
```

unescaped: The string to escape.

retval: Resulting escaped string.

Strings **MUST** be escaped as follows: all single-quote ('), open square bracket ([), and close square bracket (]) characters in the unescaped string **must** be replaced with ['], [[], and []] sequences, respectively.

Return Values: The method MUST return information in an **HRESULT** data structure. The severity bit in the structure identifies the following conditions:

- If the severity bit is set to 0, the method completed successfully.
- If the severity bit is set to 1, the method failed and encountered a fatal error.

Exceptions Thrown: No exceptions are thrown beyond those thrown by the underlying RPC protocol [MS-RPCE].

This method MUST return the escaped string.

3.38.4.10 IUpdateSearcher::QueryHistory (Opnum 19)

The IUpdateSearcher::QueryHistory (opnum 19) method retrieves a collection of history events.

```

HRESULT QueryHistory(
    [in] LONG startIndex,
    [in] LONG count,
    [out, retval] IUpdateHistoryEntryCollection** retval
);

```

startIndex: The zero-based index of the first history entry to retrieve.

count: The number of entries to retrieve.

retval: An **IUpdateHistoryEntryCollection** containing the history entries requested. If fewer entries are available than requested in the *count* parameter, only the entries available are retrieved.

Return Values: The method MUST return information in an **HRESULT** data structure. The severity bit in the structure identifies the following conditions:

- If the severity bit is set to 0, the method completed successfully.
- If the severity bit is set to 1, the method failed and encountered a fatal error.

If the *startIndex* value is less than 0x00000000 or greater than or equal to the number of items in the collection, the server MUST return an error.

Exceptions Thrown: No exceptions are thrown beyond those thrown by the underlying RPC protocol [MS-RPCE].

The server MUST return an **IUpdateHistoryEntryCollection** instance containing the following history entries, sorted by date in descending order:

- Only history entries starting from the given *startIndex*.
- A maximum of *count* history entries, starting from *startIndex*.

This method SHOULD derive these history entries from the **HistoryList** ADM element.

3.38.4.11 IUpdateSearcher::Search (Opnum 20)

The IUpdateSearcher::Search (opnum 20) method performs an update search.

```

HRESULT Search(
    [in] BSTR criteria,
    [out, retval] ISearchResult** retval
);

```

criteria: A string specifying criteria that updates are required to meet in order to be returned in the search results.

The server MUST support criteria specified by the following ABNF grammar.

```

criteria = andgroup *[1,*WSP "or" 1,*WSP andgroup] /

andgroup = andgroup *[1,*WSP "and" 1,*WSP andgroup] / "(" *WSP andgroup *WSP ")" /
criterion

criterion = propertyname *WSP operator *WSP value / "(" *WSP criterion *WSP ")"

propertyname = "Type" / "DeploymentAction" / "IsAssigned" /
    "AutoSelectOnWebSites" / "BrowseOnly" / "UpdateID" / "RevisionNumber" /
    "CategoryIDs" / "IsInstalled" / "IsHidden" / "IsPresent" /

```

```

"RebootRequired"

operator = "=" / "!=" / "contains"

value = string / integer

string = "'" *CHAR "'"

integer = ["-"] 1*DIGIT

```

The CHAR and DIGIT production rules are specified in [RFC5234] section B.1.

Integer values MUST be specified in base 10. String values MUST be escaped (using the `IUpdateSearcher::EscapeString` (opnum 18) method) before being enclosed in single quotation marks, as specified by the preceding grammar. String comparisons MUST be case-insensitive.

The server MUST support the following update properties with the given operators and value types.

Update property name	Operators supported	Value type	Description
Type	=, !=	String	Compares the update's type to that given.
DeploymentAction	=	String	Finds updates with the given deployment action. If this criterion is not specified, the search operation MUST return only updates with a DeploymentAction of "Installation".
IsAssigned	=	Integer MUST be 0 or 1	The value is treated as a Boolean. The value determines whether the search operation finds updates that are intended for processing by an automatic update agent.
AutoSelectOnWebsites	=	Integer MUST be 0 or 1	The value is treated as a Boolean. The value determines whether the search operation finds updates that are intended to be automatically selected from web user interfaces.
BrowseOnly	=	Integer MUST be 0 or 1	The value is treated as a Boolean. The value determines whether the search operation finds updates that are not intended for processing by an automatic update agent.
UpdateID	=, !=	String	Compares the update's ID to that given.
RevisionNumber	=	Integer	Finds updates with the given revision number.
CategoryIDs	Contains	String	Finds updates belonging to the given category.
IsInstalled	=	Integer MUST be 0 or 1	The value is treated as a Boolean. The value determines whether the search operation finds updates that are installed.
IsHidden	=	Integer MUST be 0 or 1	The value is treated as a Boolean. The value determines whether the search operation finds updates that have been hidden by a user.
IsPresent	=	Integer MUST be 0 or 1	The value is treated as a Boolean. The value determines whether the search operation finds updates that are present, that is, updates that have been installed for one or more products.

Update property name	Operators supported	Value type	Description
RebootRequired	=	Integer MUST be 0 or 1	The value is treated as a Boolean. The value determines whether the search operation finds updates that currently require a reboot to complete installation or uninstallation.

retval: An **ISearchResult** instance with the results of the search.

Return Values: The method MUST return information in an **HRESULT** data structure. The severity bit in the structure identifies the following conditions:

- If the severity bit is set to 0, the method completed successfully.
- If the severity bit is set to 1, the method failed and encountered a fatal error.

If the criteria string cannot be parsed by the search criteria grammar specified preceding, the method MUST return an error.

Exceptions Thrown: No exceptions are thrown beyond those thrown by the underlying RPC protocol [MS-RPCE].

The server SHOULD trigger the update agent to perform an update search through an implementation-dependent <41> interface.

The update search MUST be restricted to updates meeting the *criteria* specified. If the *criteria* parameter is NULL or the empty string, the server SHOULD trigger the update agent to use default search criteria, as defined by the update agent.

If the value of the **CanAutomaticallyUpgradeService** ADM element is VARIANT_TRUE, the search operation MAY automatically upgrade the update agent.

If the value of the **IncludePotentiallySupersededUpdates** ADM element is VARIANT_TRUE, the search operation results SHOULD include updates superseded by other updates in the search results. Otherwise, the search operation results SHOULD NOT include updates superseded by other updates in the search results.

If the value of the **Online** ADM element is VARIANT_TRUE, the search operation SHOULD go online.

The following table specifies the update server against which the search operation SHOULD be performed.

Value of the ServerSelection ADM element	Update server to search against
ssDefault	Implementation-defined by the update agent.
ssManagedServer	An update server managed by an administrator.
ssWindowsUpdate	The Windows Update update server
ssOthers	The update server identified by the value of the ServiceID ADM element.

If the value of the **IgnoreDownloadPriority** ADM element is VARIANT_TRUE, the search operation SHOULD ignore the download priority of updates when computing update supersedence.

The following table specifies the set of updates for which the search operation SHOULD be performed.

Value of the SearchScope ADM element	Updates to search for
searchScopeDefault	Per-machine updates only.
searchScopeMachineOnly	Per-machine updates only.
searchScopeCurrentUserOnly	Per-user updates for the calling user only.
searchScopeMachineAndCurrentUser	Per-machine updates and per-user updates for the calling user.
searchScopeMachineAndAllUsers	Per-machine updates and per-user updates for all users.
searchScopeAllUsers	Per-user updates for all users.

3.38.4.12 IUpdateSearcher::Online (Opnum 21)

The IUpdateSearcher::Online (opnum 21) method retrieves whether a search performed by using this interface is an online search.

```
HRESULT Online(
    [out, retval] VARIANT_BOOL* retval
);
```

retval: MUST be set either to VARIANT_TRUE if the search operation can contact the server or to VARIANT_FALSE if it uses local data only.

Return Values: The method MUST return information in an **HRESULT** data structure. The severity bit in the structure identifies the following conditions:

- If the severity bit is set to 0, the method completed successfully.
- If the severity bit is set to 1, the method failed and encountered a fatal error.

Exceptions Thrown: No exceptions are thrown beyond those thrown by the underlying RPC protocol [MS-RPCE].

This method SHOULD return the value of the **Online** ADM element.

3.38.4.13 IUpdateSearcher::Online (Opnum 22)

The IUpdateSearcher::Online (opnum 22) method sets whether a search performed by using this interface is an online search.

```
HRESULT Online(
    [in] VARIANT_BOOL value
);
```

value: MUST be set either to VARIANT_TRUE if the search operation can contact the server or to VARIANT_FALSE if it uses local data only.

Return Values: The method MUST return information in an **HRESULT** data structure. The severity bit in the structure identifies the following conditions:

- If the severity bit is set to 0, the method completed successfully.
- If the severity bit is set to 1, the method failed and encountered a fatal error.

If value is neither VARIANT_TRUE nor VARIANT_FALSE, the server MUST return an error.

Exceptions Thrown: No exceptions are thrown beyond those thrown by the underlying RPC protocol [MS-RPCE].

This method SHOULD set the value of the **Online** ADM element to the *value* parameter.

3.38.4.14 IUpdateSearcher::GetTotalHistoryCount (Opnum 23)

The IUpdateSearcher::GetTotalHistoryCount (opnum 23) method retrieves the total number of history events stored on the computer.

```
HRESULT GetTotalHistoryCount(  
    [out, retval] LONG* retval  
);
```

retval: The total number of history entries stored on the computer.

Return Values: The method MUST return information in an **HRESULT** data structure. The severity bit in the structure identifies the following conditions:

- If the severity bit is set to 0, the method completed successfully.
- If the severity bit is set to 1, the method failed and encountered a fatal error.

Exceptions Thrown: No exceptions are thrown beyond those thrown by the underlying RPC protocol [MS-RPCE].

This method SHOULD return the value of the **HistoryCount** ADM element.

3.38.4.15 IUpdateSearcher::ServiceID (Opnum 24)

The IUpdateSearcher::ServiceID (opnum 24) method retrieves the unique identifier of the update server used to search against.

```
HRESULT ServiceID(  
    [out, retval] BSTR* retval  
);
```

retval: A string containing the unique identifier of the update server to use for search.

Return Values: The method MUST return information in an **HRESULT** data structure. The severity bit in the structure identifies the following conditions:

- If the severity bit is set to 0, the method completed successfully.
- If the severity bit is set to 1, the method failed and encountered a fatal error.

Exceptions Thrown: No exceptions are thrown beyond those thrown by the underlying RPC protocol [MS-RPCE].

This method SHOULD return the value of the **ServiceID** ADM element.

3.38.4.16 IUpdateSearcher::ServiceID (Opnum 25)

The IUpdateSearcher::ServiceID (opnum 25) method sets the unique identifier of the update server used to search against.

```

HRESULT ServiceID(
    [in] BSTR value
);

```

value: A string containing the unique identifier of the update server to use for the search.

Return Values: The method MUST return information in an **HRESULT** data structure. The severity bit in the structure identifies the following conditions:

- If the severity bit is set to 0, the method completed successfully.
- If the severity bit is set to 1, the method failed and encountered a fatal error.

Exceptions Thrown: No exceptions are thrown beyond those thrown by the underlying RPC protocol [MS-RPCE].

This method SHOULD set the value of the **ServiceID** ADM element to that given.

3.38.5 Message Processing Events and Sequencing Rules for IUpdateSearcher2

This protocol MUST indicate to the RPC runtime that it is to perform a strict NDR data consistency check at target level 5.0, as specified in [MS-RPCE] section 3.

This interface includes the following methods:

Methods in RPC Opnum Order

Method	Description
IgnoreDownloadPriority	Retrieves whether update download priority should be is ignored. Opnum: 26
IgnoreDownloadPriority	Sets whether update download priority should be is ignored. Opnum: 27

All methods MUST NOT throw exceptions.

3.38.5.1 IUpdateSearcher2::IgnoreDownloadPriority (Opnum 26)

The IUpdateSearcher2::IgnoreDownloadPriority (opnum 26) method retrieves whether the update download priority ~~should be is~~ ignored.

```

HRESULT IgnoreDownloadPriority(
    [out, retval] VARIANT_BOOL* retval
);

```

retval: MUST be set either to VARIANT_TRUE if download priority ~~should is to~~ be ignored when computing supersedence or to VARIANT_FALSE if not.

Return Values: The method MUST return information in an **HRESULT** data structure. The severity bit in the structure identifies the following conditions:

- If the severity bit is set to 0, the method completed successfully.
- If the severity bit is set to 1, the method failed and encountered a fatal error.

Exceptions Thrown: No exceptions are thrown beyond those thrown by the underlying RPC protocol [MS-RPCE].

This method SHOULD return the value of the **IgnoreDownloadPriority** ADM element.

3.38.5.2 IUpdateSearcher2::IgnoreDownloadPriority (Opnum 27)

The IUpdateSearcher2::IgnoreDownloadPriority (opnum 27) method sets whether the update download priority ~~should be~~ ignored.

```
HRESULT IgnoreDownloadPriority(  
    [in] VARIANT_BOOL value  
);
```

value: MUST be set either to VARIANT_TRUE if download priority ~~should be~~ ignored when computing supersedence or to VARIANT_FALSE if not.

Return Values: The method MUST return information in an **HRESULT** data structure. The severity bit in the structure identifies the following conditions:

- If the severity bit is set to 0, the method completed successfully.
- If the severity bit is set to 1, the method failed and encountered a fatal error.

If value is neither VARIANT_TRUE nor VARIANT_FALSE, the method MUST return an error.

Exceptions Thrown: No exceptions are thrown beyond those thrown by the underlying RPC protocol [MS-RPCE].

This method SHOULD set the value of the **IgnoreDownloadPriority** ADM element to the *value* parameter.

3.38.6 Message Processing Events and Sequencing Rules for IUpdateSearcher3

This protocol MUST indicate to the RPC runtime that it is to perform a strict NDR data consistency check at target level 5.0, as specified in [MS-RPCE] section 3.

This interface includes the following methods:

Methods in RPC Opnum Order

Method	Description
SearchScope	Returns the scope of the search. Opnum: 28
SearchScope	Sets the scope of the search. Opnum: 29

All methods MUST NOT throw exceptions.

3.38.6.1 IUpdateSearcher3::SearchScope (Opnum 28)

The IUpdateSearcher3::SearchScope (opnum 28) method returns the scope of the search.

```
HRESULT SearchScope(  
    [out, retval] SearchScope* retval
```

);

retval: The scope of searches initiated by using this interface.

Return Values: The method MUST return information in an **HRESULT** data structure. The severity bit in the structure identifies the following conditions:

- If the severity bit is set to 0, the method completed successfully.
- If the severity bit is set to 1, the method failed and encountered a fatal error.

Exceptions Thrown: No exceptions are thrown beyond those thrown by the underlying RPC protocol [MS-RPCE].

This method SHOULD return the value of the **SearchScope** ADM element.

3.38.6.2 IUpdateSearcher3::SearchScope (Opnum 29)

The IUpdateSearcher3::SearchScope (opnum 29) method sets the scope of the search.

```
HRESULT SearchScope(  
    [in] SearchScope value  
);
```

value: The scope of searches initiated by using this interface.

Return Values: The method MUST return information in an **HRESULT** data structure. The severity bit in the structure identifies the following conditions:

- If the severity bit is set to 0, the method completed successfully.
- If the severity bit is set to 1, the method failed and encountered a fatal error.

Exceptions Thrown: No exceptions are thrown beyond those thrown by the underlying RPC protocol [MS-RPCE].

This method SHOULD set the **SearchScope** ADM element to the given *value* parameter.

3.38.7 Timer Events

None.

3.38.8 Other Local Events

None.

3.39 IUpdateSearcher, IUpdateSearcher2, and IUpdateSearcher3 Client Details

3.39.1 Abstract Data Model

None.

3.39.2 Timers

None.

3.39.3 Initialization

None.

3.39.4 Message Processing Events and Sequencing Rules

To obtain an **IUpdateSearcher** instance, a client MUST call the `IUpdateSession::CreateUpdateSearcher` (section 3.16.4.4) method.

To obtain an **IUpdateSearcher2** instance, a client MUST first obtain an **IUpdateSearcher** interface and then call the **IUnknown::QueryInterface** method to obtain an **IUpdateSearcher2** interface.

To obtain an **IUpdateSearcher3** instance, a client MUST first obtain an **IUpdateSearcher** interface and then call the **IUnknown::QueryInterface** method to obtain an **IUpdateSearcher3** interface.

3.39.5 Timer Events

None.

3.39.6 Other Local Events

None.

3.40 IUpdateService and IUpdateService2 Server Details

The **IUpdateService** interface derives from the **IDispatch** interface and is an immutable representation of an update server.

The **IUpdateService2** interface derives from the **IUpdateService** interface and provides additional data about an update server.

3.40.1 Abstract Data Model

This section describes a conceptual model of possible data organization that an implementation maintains to participate in this protocol. The described organization is provided to facilitate the explanation of how the protocol behaves. This document does not mandate that implementations adhere to this model as long as their external behavior is consistent with that described in this document.

An **IUpdateService** server maintains the following data elements:

- **Name:** A string containing the name of the update service.
- **ContentValidationCert:** An array of bytes containing the cryptographic hash of the certificate used to sign content delivered by the update service.
- **ExpirationDate:** A **DATE** ([MS-OAUT] section 2.2.25) set to the date on which the authorization cabinet file for the update service expires.
- **IsManaged:** A **VARIANT_BOOL** that indicates whether the update service is managed by an administrator.
- **IsRegisteredWithAU:** A **VARIANT_BOOL** that indicates whether the update service is registered with the automatic update agent.
- **IssueDate:** A **DATE** set to the date on which the authorization cabinet file for the update service was issued.

- **OffersWindowsUpdates:** A VARIANT_BOOL that indicates whether the update service offers updates for Windows.
- **RedirectUrls:** An **IStringCollection** instance containing URLs of the redirector cabinet files for the update service.
- **ServiceID:** A string containing the unique identifier for the update service.
- **IsScanPackageService:** A VARIANT_BOOL that indicates whether the update service is based on a **scan package**.
- **CanRegisterWithAU:** A VARIANT_BOOL that indicates whether the update service can be registered with the automatic update agent.
- **ServiceUrl:** A string containing the URL for the update service.
- **SetupPrefix:** A string containing the path prefix for the setup files provided by this update service for the update agent.
- **IsDefaultAUService:** A VARIANT_BOOL that indicates whether this update service is the default update service for the automatic update agent.

Once initialized, these data elements are not modified.

3.40.2 Timers

None.

3.40.3 Initialization

When the server is created, it SHOULD populate its ADM from persisted update service data obtained from the update agent through an implementation-dependent interface.

3.40.4 Message Processing Events and Sequencing Rules for IUpdateService

This protocol MUST indicate to the RPC runtime that it is to perform a strict NDR data consistency check at target level 5.0, as specified in [MS-RPCE] section 3.

This interface includes the following methods:

Methods in RPC Opnum Order

Method	Description
Name	Retrieves the name of the update service. Opnum: 8
ContentValidationCert	Retrieves a cryptographic hash of the certificate used to sign content delivered by the service. Opnum: 9
ExpirationDate	Retrieves the date on which the authorization cabinet file for the service expires. Opnum: 9
IsManaged	Retrieves whether the service is a managed service. Opnum: 11
IsRegisteredWithAU	Retrieves whether the service is registered with the automatic update agent.

Method	Description
	Opnum: 12
IssueDate	Retrieves the date on which the authorization cabinet file for the service was issued. Opnum: 13
OffersWindowsUpdates	Retrieves whether the service offers updates for Windows. Opnum: 14
RedirectUrls	Retrieves a collection of URLs that provide the locations of the redirector cabinet files for the service. Opnum: 15
ServiceID	Retrieves the unique identifier for the service. Opnum: 16
IsScanPackageService	Retrieves whether the service is based on a scan package. Opnum: 17
CanRegisterWithAU	Retrieves whether the service can be registered with the automatic update agent. Opnum: 18
ServiceUrl	Retrieves the URL for the service. Opnum: 19
SetupPrefix	Retrieves the prefix for the setup files for this service. Opnum: 20

All methods MUST NOT throw exceptions.

3.40.4.1 IUpdateService::Name (Opnum 8)

The IUpdateService::Name (opnum 8) method retrieves the name of the update service.

```
HRESULT Name (
    [out, retval] BSTR* retval
);
```

retval: The name of the service.

Return Values: The method MUST return information in an **HRESULT** data structure. The severity bit in the structure identifies the following conditions:

- If the severity bit is set to 0, the method completed successfully.
- If the severity bit is set to 1, the method failed and encountered a fatal error.

Exceptions Thrown: No exceptions are thrown beyond those thrown by the underlying RPC protocol [MS-RPCE].

This method SHOULD return the value of the **Name** ADM element.

3.40.4.2 IUpdateService::ContentValidationCert (Opnum 9)

The IUpdateService::ContentValidationCert (opnum 9) method retrieves a cryptographic hash of the certificate used to sign content delivered by this update service.

```
HRESULT ContentValidationCert(
    [out, retval] VARIANT* retval
);
```

retval: An array of bytes containing the hash. The **vt** member MUST be set to VT_ARRAY | VT_UI1, as specified in [MS-OAUT] section 2.2.7, and the **parray** member MUST contain a pointer to the array.

Return Values: The method MUST return information in an **HRESULT** data structure. The severity bit in the structure identifies the following conditions:

- If the severity bit is set to 0, the method completed successfully.
- If the severity bit is set to 1, the method failed and encountered a fatal error.

Exceptions Thrown: No exceptions are thrown beyond those thrown by the underlying RPC protocol [MS-RPCE].

This method SHOULD return the value of the **ContentValidationCert** ADM element.

3.40.4.3 IUpdateService::ExpirationDate (Opnum 10)

The IUpdateService::ExpirationDate (opnum 10) method retrieves the date on which the authorization cabinet file for the update service expires.

```
HRESULT ExpirationDate(
    [out, retval] DATE* retval
);
```

retval: The expiration date, in UTC.

Return Values: The method MUST return information in an **HRESULT** data structure. The severity bit in the structure identifies the following conditions:

- If the severity bit is set to 0, the method completed successfully.
- If the severity bit is set to 1, the method failed and encountered a fatal error.

Exceptions Thrown: No exceptions are thrown beyond those thrown by the underlying RPC protocol [MS-RPCE].

This method SHOULD return the value of the **ExpirationDate** ADM element.

3.40.4.4 IUpdateService::IsManaged (Opnum 11)

The IUpdateService::IsManaged (opnum 11) method retrieves whether the update service is managed by an administrator.

```
HRESULT IsManaged(
    [out, retval] VARIANT_BOOL* retval
);
```

retval: MUST be set either to VARIANT_TRUE if the service is a managed service or to VARIANT_FALSE if not.

Return Values: The method MUST return information in an **HRESULT** data structure. The severity bit in the structure identifies the following conditions:

- If the severity bit is set to 0, the method completed successfully.
- If the severity bit is set to 1, the method failed and encountered a fatal error.

Exceptions Thrown: No exceptions are thrown beyond those thrown by the underlying RPC protocol [MS-RPCE].

This method SHOULD return the value of the **IsManaged** ADM element.

3.40.4.5 IUpdateService::IsRegisteredWithAU (Opnum 12)

The IUpdateService::IsRegisteredWithAU (opnum 12) method retrieves whether the update service is registered with the automatic update agent.

```
HRESULT IsRegisteredWithAU(  
    [out, retval] VARIANT_BOOL* retval  
);
```

retval: MUST be set either to VARIANT_TRUE if the service is registered with the automatic update agent or to VARIANT_FALSE if not.

Return Values: The method MUST return information in an **HRESULT** data structure. The severity bit in the structure identifies the following conditions:

- If the severity bit is set to 0, the method completed successfully.
- If the severity bit is set to 1, the method failed and encountered a fatal error.

Exceptions Thrown: No exceptions are thrown beyond those thrown by the underlying RPC protocol [MS-RPCE].

This method SHOULD return the value of the **IsRegisteredWithAU** ADM element.

3.40.4.6 IUpdateService::IssueDate (Opnum 13)

The IUpdateService::IssueDate (opnum 13) method retrieves the date on which the authorization cabinet file for the update service was issued.

```
HRESULT IssueDate(  
    [out, retval] DATE* retval  
);
```

retval: The issue date in **UTC (Coordinated Universal Time)**, stored as a **DATE**, as specified in [MS-OAUT] section 2.2.25.

Return Values: The method MUST return information in an **HRESULT** data structure. The severity bit in the structure identifies the following conditions:

- If the severity bit is set to 0, the method completed successfully.
- If the severity bit is set to 1, the method failed and encountered a fatal error.

Exceptions Thrown: No exceptions are thrown beyond those thrown by the underlying RPC protocol [MS-RPCE].

This method SHOULD return the value of the **IssueDate** ADM element.

3.40.4.7 IUpdateService::OffersWindowsUpdates (Opnum 14)

The IUpdateService::OffersWindowsUpdates (opnum 14) method retrieves whether the update service offers updates for Windows.

```
HRESULT OffersWindowsUpdates(  
    [out, retval] VARIANT_BOOL* retval  
);
```

retval: MUST be set either to VARIANT_TRUE if the service offers updates for Windows or to VARIANT_FALSE if not.

Return Values: The method MUST return information in an **HRESULT** data structure. The severity bit in the structure identifies the following conditions:

- If the severity bit is set to 0, the method completed successfully.
- If the severity bit is set to 1, the method failed and encountered a fatal error.

Exceptions Thrown: No exceptions are thrown beyond those thrown by the underlying RPC protocol [MS-RPCE].

This method SHOULD return the value of the **OffersWindowsUpdates** ADM element.

3.40.4.8 IUpdateService::RedirectUrls (Opnum 15)

The IUpdateService::RedirectUrls (opnum 15) method retrieves a collection of URLs that provide the locations of the redirector cabinet files for the update service.

```
HRESULT RedirectUrls(  
    [out, retval] IStringCollection** retval  
);
```

retval: An **IStringCollection** instance containing URLs. If no redirect URL is available, then this MUST be an empty **IStringCollection** instance.

Return Values: The method MUST return information in an **HRESULT** data structure. The severity bit in the structure identifies the following conditions:

- If the severity bit is set to 0, the method completed successfully.
- If the severity bit is set to 1, the method failed and encountered a fatal error.

Exceptions Thrown: No exceptions are thrown beyond those thrown by the underlying RPC protocol [MS-RPCE].

This method SHOULD return the value of the **RedirectUrls** ADM element.

3.40.4.9 IUpdateService::ServiceID (Opnum 16)

The IUpdateService::ServiceID (opnum 16) method retrieves the unique identifier for the update service.

```
HRESULT ServiceID(  
    [out, retval] BSTR* retval
```

);

retval: A string uniquely identifying the service.

Return Values: The method MUST return information in an **HRESULT** data structure. The severity bit in the structure identifies the following conditions:

- If the severity bit is set to 0, the method completed successfully.
- If the severity bit is set to 1, the method failed and encountered a fatal error.

Exceptions Thrown: No exceptions are thrown beyond those thrown by the underlying RPC protocol [MS-RPCE].

This method SHOULD return the value of the **ServiceID** ADM element.

3.40.4.10 IUpdateService::IsScanPackageService (Opnum 17)

The IUpdateService::IsScanPackageService (opnum 17) method retrieves whether the update service is based on a scan package.

```
HRESULT IsScanPackageService(  
    [out, retval] VARIANT_BOOL* retval  
);
```

retval: MUST be set either to VARIANT_TRUE if the update service is based on a scan package or to VARIANT_FALSE if not.

Return Values: The method MUST return information in an **HRESULT** data structure. The severity bit in the structure identifies the following conditions:

- If the severity bit is set to 0, the method completed successfully.
- If the severity bit is set to 1, the method failed and encountered a fatal error.

Exceptions Thrown: No exceptions are thrown beyond those thrown by the underlying RPC protocol [MS-RPCE].

This method SHOULD return the value of the **IsScanPackageService** ADM element.

3.40.4.11 IUpdateService::CanRegisterWithAU (Opnum 18)

The IUpdateService::CanRegisterWithAU (opnum 18) method retrieves whether the update service can be registered with the automatic update agent.

```
HRESULT CanRegisterWithAU(  
    [out, retval] VARIANT_BOOL* retval  
);
```

retval: MUST be set either to VARIANT_TRUE if the update service can be registered with the automatic update agent or to VARIANT_FALSE if not.

Return Values: The method MUST return information in an **HRESULT** data structure. The severity bit in the structure identifies the following conditions:

- If the severity bit is set to 0, the method completed successfully.

- If the severity bit is set to 1, the method failed and encountered a fatal error.

Exceptions Thrown: No exceptions are thrown beyond those thrown by the underlying RPC protocol [MS-RPCE].

This method SHOULD return the value of the **CanRegisterWithAU** ADM element.

3.40.4.12 IUpdateService::ServiceUrl (Opnum 19)

The IUpdateService::ServiceUrl (opnum 19) method retrieves the URL for the update service.

```
HRESULT ServiceUrl(  
    [out, retval] BSTR* retval  
);
```

retval: The URL for the update service.

Return Values: The method MUST return information in an HRESULT data structure. The severity bit in the structure identifies the following conditions:

- If the severity bit is set to 0, the method completed successfully.
- If the severity bit is set to 1, the method failed and encountered a fatal error.

Exceptions Thrown: No exceptions are thrown beyond those thrown by the underlying RPC protocol [MS-RPCE].

This method SHOULD return the value of the **ServiceUrl** ADM element.

3.40.4.13 IUpdateService::SetupPrefix (Opnum 20)

The IUpdateService::SetupPrefix (opnum 20) method retrieves the prefix for the setup files for this update service.

```
HRESULT SetupPrefix(  
    [out, retval] BSTR* retval  
);
```

retval: The prefix for setup files.

Return Values: The method MUST return information in an HRESULT data structure. The severity bit in the structure identifies the following conditions:

- If the severity bit is set to 0, the method completed successfully.
- If the severity bit is set to 1, the method failed and encountered a fatal error.

Exceptions Thrown: No exceptions are thrown beyond those thrown by the underlying RPC protocol [MS-RPCE].

This method SHOULD return the value of the **SetupPrefix** ADM element.

3.40.5 Message Processing Events and Sequencing Rules for IUpdateService2

This protocol MUST indicate to the RPC runtime that it is to perform a strict NDR data consistency check at target level 5.0, as specified in [MS-RPCE] section 3.

This interface includes the following methods:

Methods in RPC Opnum Order

Method	Description
IsDefaultAUService	Retrieves whether this service is the default service for the automatic update agent. Opnum: 21

All methods MUST NOT throw exceptions.

3.40.5.1 IUpdateService2::IsDefaultAUService (Opnum 21)

The IUpdateService2::IsDefaultAUService (opnum 21) method retrieves whether this update service is the default update service for the automatic update agent.

```
HRESULT IsDefaultAUService(  
    [out, retval] VARIANT_BOOL* retval  
);
```

retval: MUST be set either to VARIANT_TRUE if the service is the default service for the automatic update agent or to VARIANT_FALSE if not.

Return Values: The method MUST return information in an **HRESULT** data structure. The severity bit in the structure identifies the following conditions:

- If the severity bit is set to 0, the method completed successfully.
- If the severity bit is set to 1, the method failed and encountered a fatal error.

Exceptions Thrown: No exceptions are thrown beyond those thrown by the underlying RPC protocol [MS-RPCE].

This method SHOULD return the value of the **IsDefaultAUService** ADM element.

3.40.6 Timer Events

None.

3.40.7 Other Local Events

None.

3.41 IUpdateService and IUpdateService2 Client Details

3.41.1 Abstract Data Model

None.

3.41.2 Timers

None.

3.41.3 Initialization

None.

3.41.4 Message Processing Events and Sequencing Rules

To obtain an **IUpdateService** instance, a client MUST call one of the following methods:

- **IUpdateServiceManager::AddScanPackageService** (opnum 13) (section 3.44.4.4)
- **IUpdateServiceCollection::Item** (opnum 8) (section 3.42.4.1)

To obtain an **IUpdateService2** instance, a client MUST obtain an **IUpdateService** instance and then call the **IUnknown::QueryInterface** method to obtain an **IUpdateService2** interface.

3.41.5 Timer Events

None.

3.41.6 Other Local Events

None.

3.42 IUpdateServiceCollection Server Details

The **IUpdateServiceCollection** interface derives from the **IDispatch** interface and is an immutable collection of update services.

3.42.1 Abstract Data Model

This section describes a conceptual model of possible data organization that an implementation maintains to participate in this protocol. The described organization is provided to facilitate the explanation of how the protocol behaves. This document does not mandate that implementations adhere to this model as long as their external behavior is consistent with that described in this document.

An **IUpdateServiceCollection** server maintains the following data elements:

- **List:** A list of **IUpdateService** instances.
- **Count:** An integer count of the items in **List**.

Once initialized, these data elements are not modified.

3.42.2 Timers

None.

3.42.3 Initialization

When the server is created, it SHOULD populate its ADM from persisted update service data obtained from the update agent through an implementation-dependent <42> interface.

3.42.4 Message Processing Events and Sequencing Rules

This protocol MUST indicate to the RPC runtime that it is to perform a strict NDR data consistency check at target level 5.0, as specified in [MS-RPCE] section 3.

This interface includes the following methods:

Methods in RPC Opnum Order

Method	Description
Item	Retrieves an item by index. Opnum: 8
_NewEnum	Retrieves an enumerator that can be used to enumerate the collection. Opnum: 9
Count	Retrieves a count of the number of items in the collection. Opnum: 10

All methods MUST NOT throw exceptions.

3.42.4.1 IUpdateServiceCollection::Item (Opnum 8)

The IUpdateServiceCollection::Item (opnum 8) method retrieves an item from the collection by index.

```
HRESULT Item(  
    [in] LONG index,  
    [out, retval] IUpdateDownloadContentIUpdateService** retval  
);
```

index: The zero-based index of the item to retrieve.

retval: The item at the given *index*.

Return Values: The method MUST return information in an **HRESULT** data structure. The severity bit in the structure identifies the following conditions:

- If the severity bit is set to 0, the method completed successfully.
- If the severity bit is set to 1, the method failed and encountered a fatal error.

If the *index* is less than 0x00000000 or greater than or equal to the number of items in the collection, the server MUST return an error.

Exceptions Thrown: No exceptions are thrown beyond those thrown by the underlying RPC protocol [MS-RPCE].

This method SHOULD return the item at the given *index* in the **List** ADM element.

3.42.4.2 IUpdateServiceCollection::_NewEnum (Opnum 9)

The IUpdateServiceCollection::_NewEnum (opnum 9) method retrieves an enumerator over the collection.

```
HRESULT _NewEnum(  
    [out, retval] IUnknown** retval
```

);

retval: The **IUnknown** interface of an object that also implements the **IEnumVARIANT** interface, which can be used to enumerate the elements in the collection.

Return Values: The method MUST return information in an **HRESULT** data structure. The severity bit in the structure identifies the following conditions:

- If the severity bit is set to 0, the method completed successfully.
- If the severity bit is set to 1, the method failed and encountered a fatal error.

Exceptions Thrown: No exceptions are thrown beyond those thrown by the underlying RPC protocol [MS-RPCE].

This method SHOULD return a newly created object implementing the **IEnumVARIANT** interface, which enumerates the items in the **List** ADM element.

3.42.4.3 IUpdateServiceCollection::Count (Opnum 10)

The IUpdateServiceCollection::Count (opnum 10) method retrieves the number of items in the collection.

```
HRESULT Count(  
    [out, retval] LONG* retval  
);
```

retval: The number of items in the collection.

Return Values: The method MUST return information in an **HRESULT** data structure. The severity bit in the structure identifies the following conditions:

- If the severity bit is set to 0, the method completed successfully.
- If the severity bit is set to 1, the method failed and encountered a fatal error.

Exceptions Thrown: No exceptions are thrown beyond those thrown by the underlying RPC protocol [MS-RPCE].

This method SHOULD return the value of the **Count** ADM element.

3.42.5 Timer Events

None.

3.42.6 Other Local Events

None.

3.43 IUpdateServiceCollection Client Details

3.43.1 Abstract Data Model

None.

3.43.2 Timers

None.

3.43.3 Initialization

None.

3.43.4 Message Processing Events and Sequencing Rules

To obtain an **IUpdateServiceCollection** instance, a client MUST call the `IUpdateServiceManager::Services` (opnum 8) method.

3.43.5 Timer Events

None.

3.43.6 Other Local Events

None.

3.44 IUpdateServiceManager and IUpdateServiceManager2 Server Details

The **IUpdateServiceManager** interface derives from the **IDispatch** interface and defines methods to manage update services.

The **IUpdateServiceManager2** interface derives from **IUpdateServiceManager** and defines additional methods to manage update services.

3.44.1 Abstract Data Model

This section describes a conceptual model of possible data organization that an implementation maintains to participate in this protocol. The described organization is provided to facilitate the explanation of how the protocol behaves. This document does not mandate that implementations adhere to this model as long as their external behavior is consistent with that described in this document.

An **IUpdateServiceManager** server maintains the following data elements:

Services: An **IUpdateServiceCollection** instance containing update services registered with the update agent. Once initialized, this data element is not modified.

ServiceRegisteredWithAU: A string containing the unique identifier of the update service registered with the automatic update agent. Once initialized, this data element is not modified.

AllowedServiceID: A string containing the unique identifier of the only update service that can be registered with the automatic update agent. The string is set to NULL if any update service can be registered with the automatic update agent. This data element can be modified.

AllowWarningUI: A Boolean indicating whether a warning UI is displayed when the service registered with the automatic update agent is changed via this interface. This data element can be modified.

ClientApplicationID: A string identifying the client application that is using this interface. This data element can be modified.

ServiceRegistrations: A collection of update service registrations. Once initialized, this data element is not modified.

3.44.2 Timers

None.

3.44.3 Initialization

When the server is created, it SHOULD populate its ADM as follows:

- **Services:** Set to the collection of update services registered with the update agent. This data is obtained from the update agent through an implementation-dependent<43> interface.
- **ServiceRegisteredWithAU:** Set to the identifier of the update service currently registered with the automatic update agent. This data is obtained from the update agent through an implementation-dependent<44> interface.
- **AllowedServiceID:** Set to NULL.
- **AllowWarningUI:** Set to TRUE.
- **ClientApplicationID:** Set to the empty string.
- **ServiceRegistrations:** Set to the collection of update services registered or pending registration with the update agent. This data is obtained from the update agent through an implementation-dependent<45> interface.

3.44.4 Message Processing Events and Sequencing Rules for IUpdateServiceManager

This protocol MUST indicate to the RPC runtime that it is to perform a strict NDR data consistency check at target level 5.0, as specified in [MS-RPCE] section 3.

This interface includes the following methods:

Methods in RPC Opnum Order

Method	Description
Services	Retrieves a collection of update services registered with the update agent. Opnum: 8
Opnum9NotUsedOnWire	Reserved for local use. Opnum: 9
RegisterServiceWithAU	Registers an update service with the automatic update agent. Opnum: 10
RemoveService	Removes an update service from the update agent. Opnum: 11
Opnum12NotUsedOnWire	Reserved for local use. Opnum: 12
AddScanPackageService	Registers an update service based on a scan package. Opnum: 13
SetOption	Sets options on this interface.

Method	Description
	Opnum: 14

In the table above, the term "Reserved for local use" means that the client MUST NOT send the opnum, and the server behavior is undefined<46> since it does not affect interoperability.

All methods MUST NOT throw exceptions.

3.44.4.1 IUpdateServiceManager::Services (Opnum 8)

The IUpdateServiceManager::Services (opnum 8) method retrieves a collection of update services registered with the update agent.

```
HRESULT Services(
    [out, retval] IUpdateServiceCollection** retval
);
```

retval: A collection of update services registered with the update agent.

Return Values: The method MUST return information in an **HRESULT** data structure. The severity bit in the structure identifies the following conditions:

- If the severity bit is set to 0, the method completed successfully.
- If the severity bit is set to 1, the method failed and encountered a fatal error.

Exceptions Thrown: No exceptions are thrown beyond those thrown by the underlying RPC protocol [MS-RPCE].

This method SHOULD return the value of the **Services** ADM element.

3.44.4.2 IUpdateServiceManager::RegisterServiceWithAU (Opnum 10)

The IUpdateServiceManager::RegisterServiceWithAU (opnum 10) method registers an update service with the automatic update agent.

```
HRESULT RegisterServiceWithAU(
    [in] BSTR serviceID
);
```

serviceID: A string identifying the update service to register with the automatic update agent. This service MUST already be registered with the update agent.

Return Values: The method MUST return information in an **HRESULT** data structure. The severity bit in the structure identifies the following conditions:

- If the severity bit is set to 0, the method completed successfully.
- If the severity bit is set to 1, the method failed and encountered a fatal error.

Exceptions Thrown: No exceptions are thrown beyond those thrown by the underlying RPC protocol [MS-RPCE].

This method SHOULD register the given service with the automatic update agent through an implementation-defined interface. This method SHOULD set the **ServiceRegisteredWithAU** ADM element to the given update service identifier.

3.44.4.3 IUpdateServiceManager::RemoveService (Opnum 11)

The IUpdateServiceManager::RemoveService (opnum 11) method removes an update service from the update agent.

```
HRESULT RemoveService(  
    [in] BSTR serviceID  
);
```

serviceID: A string identifying the registered service to remove.

Return Values: The method MUST return information in an **HRESULT** data structure. The severity bit in the structure identifies the following conditions:

- If the severity bit is set to 0, the method completed successfully.
- If the severity bit is set to 1, the method failed and encountered a fatal error.

Exceptions Thrown: No exceptions are thrown beyond those thrown by the underlying RPC protocol [MS-RPCE].

This method SHOULD trigger the update agent to remove the given service through an implementation-defined interface. The method SHOULD remove the given service from the **Services** ADM element.

3.44.4.4 IUpdateServiceManager::AddScanPackageService (Opnum 13)

The IUpdateServiceManager::AddScanPackageService (opnum 13) method registers an update service based on a scan package.

```
HRESULT AddScanPackageService(  
    [in] BSTR serviceName,  
    [in] BSTR scanFileLocation,  
    [in, defaultvalue(0)] LONG flags,  
    [out, retval] IUpdateService** ppService  
);
```

serviceName: The name of the service.

scanFileLocation: The filesystem path of the scan package file.

flags: A bitmask produced from values from the UpdateServiceOption (section 2.2.14) enumeration value.

ppService: An **IUpdateService** instance representing a service based on the scan package.

Return Values: The method MUST return information in an **HRESULT** data structure. The severity bit in the structure identifies the following conditions:

- If the severity bit is set to 0, the method completed successfully.
- If the severity bit is set to 1, the method failed and encountered a fatal error.

Exceptions Thrown: No exceptions are thrown beyond those thrown by the underlying RPC protocol [MS-RPCE].

This method SHOULD trigger the update agent to add a service based on this scan package through an implementation-dependent interface. This method SHOULD add the given service to the **Services** ADM element and return an IUpdateService instance representing the added service.

3.44.4.5 IUpdateServiceManager::SetOption (Opnum 14)

The IUpdateServiceManager::SetOption (opnum 14) method sets options on this interface. The "AllowedServiceID" option restricts the IUpdateServiceManager::RegisterServiceWithAU (opnum 10) (section 3.44.4.2) method to work only with the given service ID. The "AllowWarningUI" option controls whether a warning UI is displayed when changing the service registered with the automatic update agent.

```
HRESULT SetOption(  
    [in] BSTR optionName,  
    [in] VARIANT optionValue  
);
```

optionName: MUST be set either to "AllowedServiceID" or "AllowWarningUI".

optionValue: If *optionName* is "AllowedServiceID", the **vt** member MUST be set to VT_BSTR, as specified in [MS-OAUT] section 2.2.7, and the **bstrVal** member MUST contain the identifier of the service to which to restrict the IUpdateServiceManager::RegisterServiceWithAU (section 3.44.4.2) method.

If *optionName* is "AllowWarningUI", the **vt** member MUST be set to VT_BOOL, as specified in [MS-OAUT] section 2.2.7, and the **boolVal** member MUST be set to VARIANT_TRUE if a warning UI is allowed to be displayed when changing the service registered with the automatic update agent, or VARIANT_FALSE if a warning UI is not allowed to be displayed.

Return Values: The method MUST return information in an **HRESULT** data structure. The severity bit in the structure identifies the following conditions:

- If the severity bit is set to 0, the method completed successfully.
- If the severity bit is set to 1, the method failed and encountered a fatal error.

Exceptions Thrown: No exceptions are thrown beyond those thrown by the underlying RPC protocol [MS-RPCE].

If *optionName* is "AllowedServiceID", this method SHOULD set the value of the **AllowedServiceID** ADM element to the string stored in *optionValue*. If *optionName* is "AllowWarningUI", this method SHOULD set the value of the **AllowWarningUI** ADM element to the VARIANT_BOOL stored in *optionValue*.

3.44.5 Message Processing Events and Sequencing Rules for IUpdateServiceManager2

This protocol MUST indicate to the RPC runtime that it is to perform a strict NDR data consistency check at target level 5.0, as specified in [MS-RPCE] section 3.

This interface includes the following methods:

Methods in RPC Opnum Order

Method	Description
ClientApplicationID	Retrieves a string identifying the client application that is using this interface. Opnum: 15
ClientApplicationID	Sets a string identifying the client application that is using this interface. Opnum: 16
QueryServiceRegistration	Retrieves the update service registration record for a service.

Method	Description
	Opnum: 17
AddService2	Registers an update service with the update agent. Opnum: 18

All methods MUST NOT throw exceptions.

3.44.5.1 IUpdateServiceManager2::ClientApplicationID (Opnum 15)

The IUpdateServiceManager2::ClientApplicationID (opnum 15) method retrieves a string that identifies the client application that is using this interface.

```
HRESULT ClientApplicationID(
    [out, retval] BSTR* retval
);
```

retval: A string identifying the client application that is using this interface.

Return Values: The method MUST return information in an **HRESULT** data structure. The severity bit in the structure identifies the following conditions:

- If the severity bit is set to 0, the method completed successfully.
- If the severity bit is set to 1, the method failed and encountered a fatal error.

Exceptions Thrown: No exceptions are thrown beyond those thrown by the underlying RPC protocol [MS-RPCE].

This method SHOULD return the value of the **ClientApplicationID** ADM element.

3.44.5.2 IUpdateServiceManager2::ClientApplicationID (Opnum 16)

The IUpdateServiceManager2::ClientApplicationID (opnum 16) method sets a string that identifies the client application that is using this interface.

```
HRESULT ClientApplicationID(
    [in] BSTR value
);
```

value: A string that identifies the client application that is using this interface.

Return Values: The method MUST return information in an **HRESULT** data structure. The severity bit in the structure identifies the following conditions:

- If the severity bit is set to 0, the method completed successfully.
- If the severity bit is set to 1, the method failed and encountered a fatal error.

Exceptions Thrown: No exceptions are thrown beyond those thrown by the underlying RPC protocol [MS-RPCE].

This method SHOULD set the **ClientApplicationID** ADM element to the given string.

3.44.5.3 IUpdateServiceManager2::QueryServiceRegistration (Opnum 17)

The IUpdateServiceManager2::QueryServiceRegistration (opnum 17) method retrieves the update service registration record for a service.

```
HRESULT QueryServiceRegistration(  
    [in] BSTR serviceID,  
    [out, retval] IUpdateServiceRegistration** retval  
);
```

serviceID: A string identifying an update service.

retval: An IUpdateServiceRegistration (section 3.46.4) instance for the given service.

Return Values: The method MUST return information in an **HRESULT** data structure. The severity bit in the structure identifies the following conditions:

- If the severity bit is set to 0, the method completed successfully.
- If the severity bit is set to 1, the method failed and encountered a fatal error.

If no service registration record is found for the given service ID, the server MUST return an error.

Exceptions Thrown: No exceptions are thrown beyond those thrown by the underlying RPC protocol [MS-RPCE].

This method SHOULD return the service registration record for the identified service from the **ServiceRegistrations** ADM element.

3.44.5.4 IUpdateServiceManager2::AddService2 (Opnum 18)

The IUpdateServiceManager2::AddService2 (opnum 18) method registers an update service with the update agent.

```
HRESULT AddService2(  
    [in] BSTR serviceID,  
    [in] LONG flags,  
    [in] BSTR authorizationCabPath,  
    [out, retval] IUpdateServiceRegistration** retval  
);
```

serviceID: A string identifying the service.

flags: A bitmask created with values from the AddServiceFlag (section 2.2.15) enumeration specifying options.

authorizationCabPath: The filesystem path of the authorization cabinet file containing information required for a service registration. If this is NULL or the empty string, the server SHOULD search for the authorization cabinet file online when a network connection is available.

retval: An **IUpdateServiceRegistration** instance.

Return Values: The method MUST return information in an **HRESULT** data structure. The severity bit in the structure identifies the following conditions:

- If the severity bit is set to 0, the method completed successfully.
- If the severity bit is set to 1, the method failed and encountered a fatal error.

Exceptions Thrown: No exceptions are thrown beyond those thrown by the underlying RPC protocol [MS-RPCE].

This method SHOULD trigger the update agent to add this update service through an implementation-dependent interface. This method SHOULD add the given service to the **Services** ADM element maintained by the **IUpdateServiceManager** (section 3.44) interface and return an **IUpdateServiceRegistration** instance that represents the service registration.

3.44.6 Timer Events

None.

3.44.7 Other Local Events

None.

3.45 IUpdateServiceManager and IUpdateServiceManager2 Client Details

3.45.1 Abstract Data Model

None.

3.45.2 Timers

None.

3.45.3 Initialization

None.

3.45.4 Message Processing Events and Sequencing Rules

To obtain an **IUpdateServiceManager** instance, a client MUST obtain an **IUpdateServiceManager2** instance and then call the **IUnknown::QueryInterface** method to obtain an **IUpdateServiceManager** interface.

To obtain an **IUpdateServiceManager2** instance, a client MUST call the **IUpdateSession3::CreateUpdateServiceManager** (section 3.16.6.1) method.

3.45.5 Timer Events

None.

3.45.6 Other Local Events

None.

3.46 IUpdateServiceRegistration Server Details

The **IUpdateServiceRegistration** interface derives from the **IDispatch** interface and represents an immutable record of a service registration.

3.46.1 Abstract Data Model

This section describes a conceptual model of possible data organization that an implementation maintains to participate in this protocol. The described organization is provided to facilitate the explanation of how the protocol behaves. This document does not mandate that implementations adhere to this model as long as their external behavior is consistent with that described in this document.

An **IUpdateServiceRegistration** server maintains the following data elements:

- **RegistrationState:** A value from the UpdateServiceRegistrationState (section 2.2.13) enumeration that describes the state of the service registration.
- **ServiceID:** A string containing the unique identifier of the update service.
- **IsPendingRegistrationWithAU:** A VARIANT_BOOL that indicates whether the service is pending registration with the automatic update agent.
- **Service:** An **IUpdateService** instance representing the service being registered.

Once initialized, these data elements are not modified.

3.46.2 Timers

None.

3.46.3 Initialization

When the server is created, it SHOULD populate its ADM from persisted service registration data obtained from the update agent through an implementation-dependent<49> interface.

3.46.4 Message Processing Events and Sequencing Rules

This protocol MUST indicate to the RPC runtime that it is to perform a strict NDR data consistency check at target level 5.0, as specified in [MS-RPCE] section 3.

This interface includes the following methods:

Methods in RPC Opnum Order

Method	Description
RegistrationState	Retrieves an enumeration value that describes the state of the service registration. Opnum: 8
ServiceID	Retrieves the service identifier. Opnum: 9
IsPendingRegistrationWithAU	Retrieves whether the service is pending registration with the automatic update agent. Opnum: 10
Service	Retrieves information about the service. Opnum: 11

All methods MUST NOT throw exceptions.

3.46.4.1 IUpdateServiceRegistration::RegistrationState (Opnum 8)

The IUpdateServiceRegistration::RegistrationState (opnum 8) method retrieves an enumeration value that describes the state of the service registration.

```
HRESULT RegistrationState(  
    [out, retval] UpdateServiceRegistrationState* retval  
);
```

retval: A value from the UpdateServiceRegistrationState (section 2.2.13) enumeration that describes the state of the service registration.

Return Values: The method MUST return information in an **HRESULT** data structure. The severity bit in the structure identifies the following conditions:

- If the severity bit is set to 0, the method completed successfully.
- If the severity bit is set to 1, the method failed and encountered a fatal error.

Exceptions Thrown: No exceptions are thrown beyond those thrown by the underlying RPC protocol [MS-RPCE].

This method SHOULD return the value of the **RegistrationState** ADM element.

3.46.4.2 IUpdateServiceRegistration::ServiceID (Opnum 9)

The IUpdateServiceRegistration::ServiceID (opnum 9) method retrieves the service identifier.

```
HRESULT ServiceID(  
    [out, retval] BSTR* retval  
);
```

retval: A string identifying the service.

Return Values: The method MUST return information in an **HRESULT** data structure. The severity bit in the structure identifies the following conditions:

- If the severity bit is set to 0, the method completed successfully.
- If the severity bit is set to 1, the method failed and encountered a fatal error.

Exceptions Thrown: No exceptions are thrown beyond those thrown by the underlying RPC protocol [MS-RPCE].

This method SHOULD return the value of the **ServiceID** ADM element.

3.46.4.3 IUpdateServiceRegistration::IsPendingRegistrationWithAU (Opnum 10)

The IUpdateServiceRegistration::IsPendingRegistrationWithAU (opnum 10) method retrieves whether the service is pending registration with the automatic update agent.

```
HRESULT IsPendingRegistrationWithAU(  
    [out, retval] VARIANT_BOOL* retval  
);
```

retval: MUST be set either to VARIANT_TRUE if the service is pending registration with the automatic update agent or to VARIANT_FALSE if not.

Return Values: The method MUST return information in an **HRESULT** data structure. The severity bit in the structure identifies the following conditions:

- If the severity bit is set to 0, the method completed successfully.
- If the severity bit is set to 1, the method failed and encountered a fatal error.
- If no service registration record is found for the given service ID, the server MUST return an error.

Exceptions Thrown: No exceptions are thrown beyond those thrown by the underlying RPC protocol [MS-RPCE].

This method SHOULD return the value of the **IsPendingRegistrationWithAU** ADM element.

3.46.4.4 IUpdateServiceRegistration::Service (Opnum 11)

The IUpdateServiceRegistration::Service (opnum 11) method retrieves information about the service.

```
HRESULT Service(  
    [out, retval] IUpdateService2** retval  
);
```

retval: An **IUpdateService2** instance representing the update service associated with this service registration request.

Return Values: The method MUST return information in an **HRESULT** data structure. The severity bit in the structure identifies the following conditions:

- If the severity bit is set to 0, the method completed successfully.
- If the severity bit is set to 1, the method failed and encountered a fatal error.

Exceptions Thrown: No exceptions are thrown beyond those thrown by the underlying RPC protocol [MS-RPCE].

This method SHOULD return the value of the **Service** ADM element.

3.46.5 Timer Events

None.

3.46.6 Other Local Events

None.

3.47 IUpdateServiceRegistration Client Details

3.47.1 Abstract Data Model

None.

3.47.2 Timers

None.

3.47.3 Initialization

None.

3.47.4 Message Processing Events and Sequencing Rules

To obtain an **IUpdateServiceRegistration** instance, a client MUST call one of the following methods:

- **IUpdateServiceManager2::QueryServiceRegistration** (opnum 17) (section 3.44.5.3)
- **IUpdateServiceManager2::AddService2** (opnum 18) (section 3.44.5.4)

3.47.5 Timer Events

None.

3.47.6 Other Local Events

None.

3.48 IWindowsDriverUpdateEntry Server Details

The **IWindowsDriverUpdateEntry** interface derives from the **IDispatch** interface and represents a device for which a driver is applicable.

3.48.1 Abstract Data Model

This section describes a conceptual model of possible data organization that an implementation maintains to participate in this protocol. The described organization is provided to facilitate the explanation of how the protocol behaves. This document does not mandate that implementations adhere to this model as long as their external behavior is consistent with that described in this document.

The server maintains the following data:

DriverClass: A string specifying the class of the driver.

DriverHardwareID: A string specifying the hardware ID or compatible ID that this driver **must match** to be installable.

DriverManufacturer: A string containing the language-invariant name of the driver manufacturer.

DriverModel: A string containing the language-invariant model name of the device for which this driver is intended.

DriverProvider: A string containing the language-invariant name of the provider of this driver.

DriverVerDate: A **DATE** ([MS-OAUT] section 2.2.25) structure containing the version date of this driver.

DeviceProblemNumber: A **LONG** specifying the problem number of the device this driver matches.

DeviceStatus: A **LONG** specifying the status of the device this driver matches.

3.48.2 Timers

None.

3.48.3 Initialization

When the server is created, it SHOULD populate its ADM from update metadata obtained from the update agent through an implementation-dependent<50> interface.

3.48.4 Message Processing Events and Sequencing Rules

This protocol MUST indicate to the RPC runtime that it is to perform a strict NDR data consistency check at target level 5.0, as specified in [MS-RPCE] section 3.

This interface includes the following methods:

Methods in RPC Opnum Order

Method	Description
DriverClass	Retrieves the class of the driver. Opnum: 8
DriverHardwareID	Retrieves the hardware ID or compatible ID that this driver must match matches to be installable. Opnum: 9
DriverManufacturer	Retrieves the language-invariant name of the driver manufacturer. Opnum: 10
DriverModel	Retrieves the language-invariant model name of the device for which this driver is intended. Opnum: 11
DriverProvider	Retrieves the language-invariant name of the provider of this driver. Opnum: 12
DriverVerDate	Retrieves the version date of this driver. Opnum: 13
DeviceProblemNumber	Retrieves the problem number of the device this driver matches. Opnum: 14
DeviceStatus	Retrieves the status of the device this driver matches. Opnum: 15

All methods MUST NOT throw exceptions.

3.48.4.1 IWindowsDriverUpdateEntry::DriverClass (Opnum 8)

The IWindowsDriverUpdateEntry::DriverClass (opnum 8) method retrieves the class of this driver.

```
HRESULT DriverClass(  
    [out, retval] BSTR* retval  
);
```

retval: A string specifying the class of this driver.

Return Values: The method MUST return information in an **HRESULT** data structure. The severity bit in the structure identifies the following conditions:

- If the severity bit is set to 0, the method completed successfully.
- If the severity bit is set to 1, the method failed and encountered a fatal error.

Exceptions Thrown: No exceptions are thrown beyond those thrown by the underlying RPC protocol [MS-RPCE].

This method SHOULD return the value of the **DriverClass** ADM element.

3.48.4.2 IWindowsDriverUpdateEntry::DriverHardwareID (Opnum 9)

The IWindowsDriverUpdateEntry::DriverHardwareID (opnum 9) method retrieves the hardware ID or compatible ID that this driver ~~must match~~matches to be installable.

```
HRESULT DriverHardwareID(  
    [out, retval] BSTR* retval  
);
```

retval: A string specifying the hardware ID or compatible ID that this driver ~~must match~~matches to be installable.

Return Values: The method MUST return information in an **HRESULT** data structure. The severity bit in the structure identifies the following conditions:

- If the severity bit is set to 0, the method completed successfully.
- If the severity bit is set to 1, the method failed and encountered a fatal error.

Exceptions Thrown: No exceptions are thrown beyond those thrown by the underlying RPC protocol [MS-RPCE].

This method SHOULD return the value of the **DriverHardwareID** ADM element.

3.48.4.3 IWindowsDriverUpdateEntry::DriverManufacturer (Opnum 10)

The IWindowsDriverUpdateEntry::DriverManufacturer (opnum 10) method retrieves the language-invariant name of the driver manufacturer.

```
HRESULT DriverManufacturer(  
    [out, retval] BSTR* retval  
);
```

retval: A string containing the language-invariant name of the driver manufacturer. If the name of the driver manufacturer is not available, then this MUST be NULL.

Return Values: The method MUST return information in an **HRESULT** data structure. The severity bit in the structure identifies the following conditions:

- If the severity bit is set to 0, the method completed successfully.
- If the severity bit is set to 1, the method failed and encountered a fatal error.

Exceptions Thrown: No exceptions are thrown beyond those thrown by the underlying RPC protocol [MS-RPCE].

This method SHOULD return the value of the **DriverManufacturer** ADM element.

3.48.4.4 IWindowsDriverUpdateEntry::DriverModel (Opnum 11)

The IWindowsDriverUpdateEntry::DriverModel (opnum 11) method retrieves the language-invariant model name of the device for which this driver is intended.

```
HRESULT DriverModel(  
    [out, retval] BSTR* retval  
);
```

retval: A string containing the language-invariant model name of the device for which this driver is intended.

Return Values: The method MUST return information in an **HRESULT** data structure. The severity bit in the structure identifies the following conditions:

- If the severity bit is set to 0, the method completed successfully.
- If the severity bit is set to 1, the method failed and encountered a fatal error.

Exceptions Thrown: No exceptions are thrown beyond those thrown by the underlying RPC protocol [MS-RPCE].

This method SHOULD return the value of the **DriverModel** ADM element.

3.48.4.5 IWindowsDriverUpdateEntry::DriverProvider (Opnum 12)

The IWindowsDriverUpdateEntry::DriverProvider (opnum 12) method retrieves the language-invariant name of the provider of this driver.

```
HRESULT DriverProvider(  
    [out, retval] BSTR* retval  
);
```

retval: A string containing the language-invariant name of the provider of this driver.

Return Values: The method MUST return information in an **HRESULT** data structure. The severity bit in the structure identifies the following conditions:

- If the severity bit is set to 0, the method completed successfully.
- If the severity bit is set to 1, the method failed and encountered a fatal error.

Exceptions Thrown: No exceptions are thrown beyond those thrown by the underlying RPC protocol [MS-RPCE].

This method SHOULD return the value of the **DriverProvider** ADM element.

3.48.4.6 IWindowsDriverUpdateEntry::DriverVerDate (Opnum 13)

The IWindowsDriverUpdateEntry::DriverVerDate (opnum 13) method retrieves the version date of the driver.

```
HRESULT DriverVerDate(  
    [out, retval] DATE* retval
```

);

retval: A **DATE** ([MS-OAUT] section 2.2.25) structure containing the version date of this driver.

Return Values: The method MUST return information in an **HRESULT** data structure. The severity bit in the structure identifies the following conditions:

- If the severity bit is set to 0, the method completed successfully.
- If the severity bit is set to 1, the method failed and encountered a fatal error.

Exceptions Thrown: No exceptions are thrown beyond those thrown by the underlying RPC protocol [MS-RPCE].

This method SHOULD return the value of the **DriverVerDate** ADM element.

3.48.4.7 IWindowsDriverUpdateEntry::DeviceProblemNumber (Opnum 14)

The IWindowsDriverUpdateEntry::DeviceProblemNumber (opnum 14) method retrieves the problem number of the device this driver matches.

```
HRESULT DeviceProblemNumber(  
    [out, retval] LONG* retval  
);
```

retval: A LONG specifying the problem number of the device this driver matches.

Return Values: The method MUST return information in an **HRESULT** data structure. The severity bit in the structure identifies the following conditions:

- If the severity bit is set to 0, the method completed successfully.
- If the severity bit is set to 1, the method failed and encountered a fatal error.

Exceptions Thrown: No exceptions are thrown beyond those thrown by the underlying RPC protocol [MS-RPCE].

This method SHOULD return the value of the **DeviceProblemNumber** ADM element.

3.48.4.8 IWindowsDriverUpdateEntry::DeviceStatus (Opnum 15)

The IWindowsDriverUpdateEntry::DeviceStatus (opnum 15) method retrieves the status of the device this driver matches.

```
HRESULT DeviceStatus(  
    [out, retval] LONG* retval  
);
```

retval: A LONG specifying the status of the device this driver matches.

Return Values: The method MUST return information in an **HRESULT** data structure. The severity bit in the structure identifies the following conditions:

- If the severity bit is set to 0, the method completed successfully.
- If the severity bit is set to 1, the method failed and encountered a fatal error.

Exceptions Thrown: No exceptions are thrown beyond those thrown by the underlying RPC protocol [MS-RPCE].

This method SHOULD return the value of the **DeviceStatus** ADM element.

3.48.5 Timer Events

None.

3.48.6 Other Local Events

None.

3.49 IWindowsDriverUpdateEntry Client Details

3.49.1 Abstract Data Model

None.

3.49.2 Timers

None.

3.49.3 Initialization

None.

3.49.4 Message Processing Events and Sequencing Rules

To obtain an **IWindowsDriverUpdateEntry** instance, a client MUST call **IWindowsDriverUpdateEntryCollection::Item** (Opnum 8).

3.49.5 Timer Events

None.

3.49.6 Other Local Events

None.

3.50 IWindowsDriverUpdateEntryCollection Server Details

The **IWindowsDriverUpdateEntryCollection** interface derives from the **IDispatch** interface and represents an immutable collection of **IWindowsDriverUpdateEntry** instances.

3.50.1 Abstract Data Model

This section describes a conceptual model of possible data organization that an implementation maintains to participate in this protocol. The described organization is provided to facilitate the explanation of how the protocol behaves. This document does not mandate that implementations adhere to this model as long as their external behavior is consistent with that described in this document.

The server maintains the following data elements:

List: An ordered list of `IWindowsDriverUpdateEntry` instances.

Count: An integer, set to the count of the number of items in List.

Once initialized, these data elements are not modified.

3.50.2 Timers

None.

3.50.3 Initialization

When the server is created, it SHOULD populate its ADM with update metadata obtained from the update agent through an implementation-dependent <51> interface.

3.50.4 Message Processing Events and Sequencing Rules

This protocol MUST indicate to the RPC runtime that it is to perform a strict NDR data consistency check at target level 5.0, as specified in [MS-RPCE] section 3.

This interface includes the following methods:

Methods in RPC Opnum Order

Method	Description
Item	Retrieves an item by index. Opnum: 8
_NewEnum	Retrieves an enumerator that can be used to enumerate the collection of IWindowsDriverUpdateEntry instances. Opnum: 9
Count	Retrieves a count of the number of items in the collection. Opnum: 10

All methods MUST NOT throw exceptions.

3.50.4.1 IWindowsDriverUpdateEntryCollection::Item (Opnum 8)

The `IWindowsDriverUpdateEntryCollection::Item` (opnum 8) method retrieves an item by index.

```
HRESULT Item(  
    [in] LONG index,  
    [out, retval] IWindowsDriverUpdateEntry** retval
```

```
);
```

index: The zero-indexed position of the item to retrieve.

retval: The **IWindowsDriverUpdateEntry** instance at the given index.

Return Values: The method MUST return information in an **HRESULT** data structure. The severity bit in the structure identifies the following conditions:

- If the severity bit is set to 0, the method completed successfully.

- If the severity bit is set to 1, the method failed and encountered a fatal error.

If the given index is less than 0x00000000 or greater than or equal to the number of items in the collection, the method MUST return an error.

Exceptions Thrown: No exceptions are thrown beyond those thrown by the underlying RPC protocol [MS-RPCE].

This method SHOULD return the item in the **List** ADM element at the given index.

3.50.4.2 IWindowsDriverUpdateEntryCollection::_NewEnum (Opnum 9)

The IWindowsDriverUpdateEntryCollection::_NewEnum (opnum 9) method retrieves an enumerator that can be used to enumerate the collection of **IWindowsDriverUpdateEntry** instances.

```
HRESULT _NewEnum(  
    [out, retval] IUnknown** retval  
);
```

retval: The **IUnknown** interface of an object that implements the **IEnumVARIANT** interface, which can be used to enumerate the elements in the collection.

Return Values: The method MUST return information in an **HRESULT** data structure. The severity bit in the structure identifies the following conditions:

- If the severity bit is set to 0, the method completed successfully.
- If the severity bit is set to 1, the method failed and encountered a fatal error.

Exceptions Thrown: No exceptions are thrown beyond those thrown by the underlying RPC protocol [MS-RPCE].

This method SHOULD create a new object that implements the **IEnumVARIANT** interface and enumerates over the **List** ADM element.

3.50.4.3 IWindowsDriverUpdateEntryCollection::Count (Opnum 10)

The IWindowsDriverUpdateEntryCollection::Count (opnum 10) method retrieves a count of the number of items in the collection of **IWindowsDriverUpdateEntry** instances.

```
HRESULT Count(  
    [out, retval] LONG* retval  
);
```

retval: A count of the elements in the collection.

Return Values: The method MUST return information in an **HRESULT** data structure. The severity bit in the structure identifies the following conditions:

- If the severity bit is set to 0, the method completed successfully.
- If the severity bit is set to 1, the method failed and encountered a fatal error.

Exceptions Thrown: No exceptions are thrown beyond those thrown by the underlying RPC protocol [MS-RPCE].

This method SHOULD return the value of the **Count** ADM element.

3.50.5 Timer Events

None.

3.50.6 Other Local Events

None.

3.51 IWindowsDriverUpdateEntryCollection Client Details

3.51.1 Abstract Data Model

None.

3.51.2 Timers

None.

3.51.3 Initialization

None.

3.51.4 Message Processing Events and Sequencing Rules

To retrieve an **IWindowsDriverUpdateEntryCollection** instance, the client MUST call `IWindowsDriverUpdate4::WindowsDriverUpdateEntries` (opnum 66) (section 3.20.12.1).

3.51.5 Timer Events

None.

3.51.6 Other Local Events

None.

3.52 IWindowsUpdateAgentInfo Server Details

The **IWindowsUpdateAgentInfo** interface derives from the **IDispatch** interface and provides version information for the server side of the protocol and the update agent.

3.52.1 Abstract Data Model

This section describes a conceptual model of possible data organization that an implementation maintains to participate in this protocol. The described organization is provided to facilitate the explanation of how the protocol behaves. This document does not mandate that implementations adhere to this model as long as their external behavior is consistent with that described in this document.

The server does not maintain any data.

3.52.2 Timers

None.

3.52.3 Initialization

None.

3.52.4 Message Processing Events and Sequencing Rules

This protocol MUST indicate to the RPC runtime that it is to perform a strict NDR data consistency check at target level 5.0, as specified in [MS-RPCE] section 3.

This interface includes the following methods:

Methods in RPC Opnum Order

Method	Description
GetInfo	Retrieves version information for the server side of the protocol and the update agent. Opnum: 8

All methods MUST NOT throw exceptions.

3.52.4.1 IWindowsUpdateAgentInfo::GetInfo (Opnum 8)

The IWindowsUpdateAgentInfo::GetInfo (opnum 8) method retrieves version information for the server side of the protocol and the update agent.

```
HRESULT GetInfo(  
    [in] VARIANT varInfoIdentifier,  
    [out, retval] VARIANT* retval  
);
```

varInfoIdentifier: A **VARIANT** ([MS-OAUT] section 2.2.29.2) containing a string specifying the type of version information to retrieve. The **vt** member of *varInfoIdentifier* MUST be set to VT_BSTR, and the **BSTR** ([MS-OAUT] section 2.2.23) stored in the **bstrVal** member MUST case-insensitively compare equal to one of the following values.

bstrVal value	Information to be retrieved
ApiMajorVersion	The major version number of the server side of the protocol.
ApiMinorVersion	The minor version number of the server side of the protocol.
ProductVersionString	The version of the update agent.

retval: A **VARIANT** containing the requested version information, as specified by the following table.

varInfoIdentifier.bstrVal value	retval
ApiMajorVersion	The vt member MUST be set to VT_I4. The IVal member SHOULD<52> be set to the server's major version.
ApiMinorVersion	The vt member MUST be set to VT_I4. The IVal member SHOULD<53> be set to the server's minor version.
ProductVersionString	The vt member MUST be set to VT_BSTR. The bstrVal member SHOULD<54> be set to the version of the update agent.

Return Values: The method MUST return information in an **HRESULT** data structure. The severity bit in the structure identifies the following conditions:

- If the severity bit is set to 0, the method completed successfully.
- If the severity bit is set to 1, the method failed and encountered a fatal error.

Exceptions Thrown: No exceptions are thrown beyond those thrown by the underlying RPC protocol [MS-RPCE].

3.52.5 Timer Events

None.

3.52.6 Other Local Events

None.

3.53 IWindowsUpdateAgentInfo Client Details

3.53.1 Abstract Data Model

None.

3.53.2 Timers

None.

3.53.3 Initialization

None.

3.53.4 Message Processing Events and Sequencing Rules

To obtain an **IWindowsUpdateAgentInfo** instance, a client MUST directly create an object implementing the interface.

3.53.5 Timer Events

None.

3.53.6 Other Local Events

None.

4 Protocol Examples

4.1 Adding a New Update Service

This adding a new update service example shows a sequence of messages used to register a new update service with the update agent.

The client calls the `IUpdateServiceManager2::AddService2` (opnum 18) (section 3.44.5.4) method on the server, passing in a string that uniquely identifies the update service to be added, as well as a location of the authorization cabinet file for the update service. The server responds with an **IUpdateService** instance representing the added service.

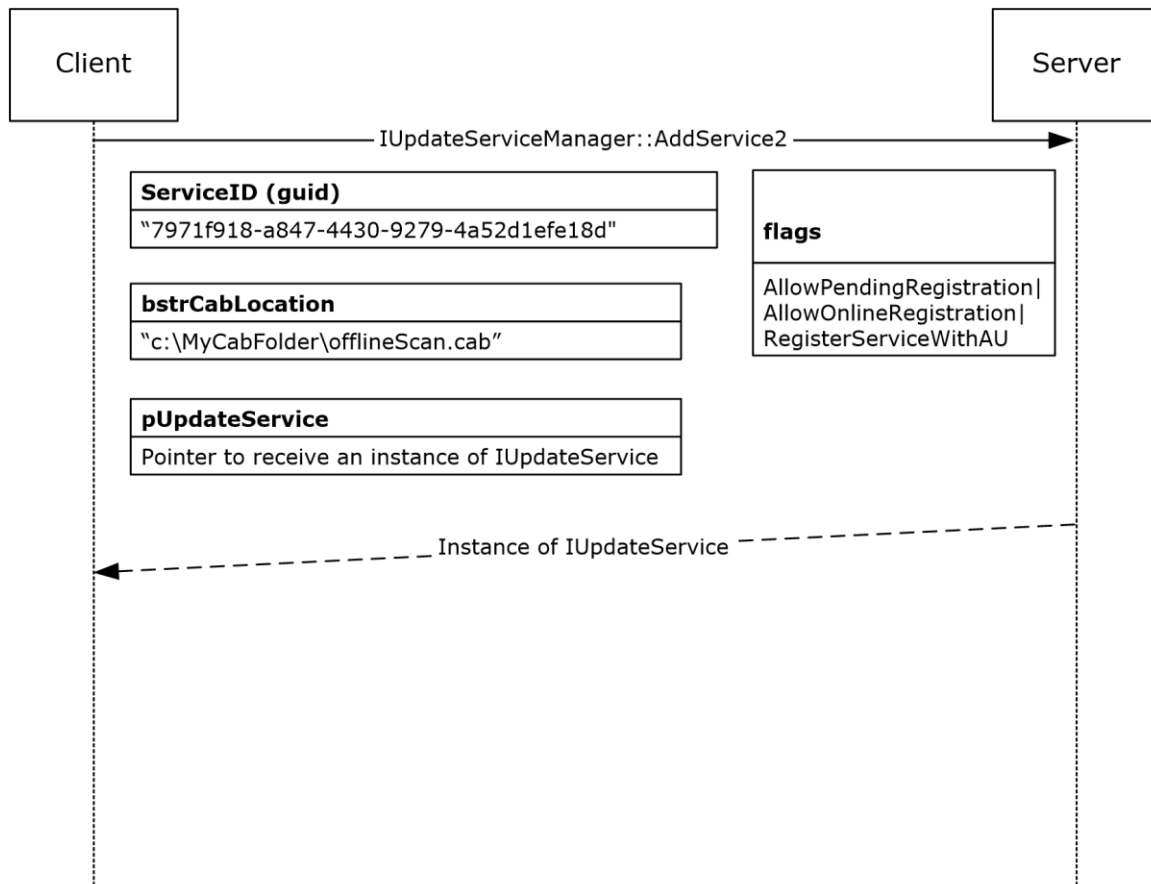

Figure 3: Message sequence diagram for adding an update service

4.2 Adding a New Update Service Based on a Scan Package

This example shows a sequence of messages used to register an update service based on a scan package.

The client calls the `IUpdateServiceManager2::AddScanPackageService` (opnum 13) (section 3.44.4.4) method on the server, passing in a name for the resulting service, the location of the scan package

cabinet file, and a set of flags controlling the lifetime of the update service. The server responds with an **IUpdateService** instance representing the added scan package service.

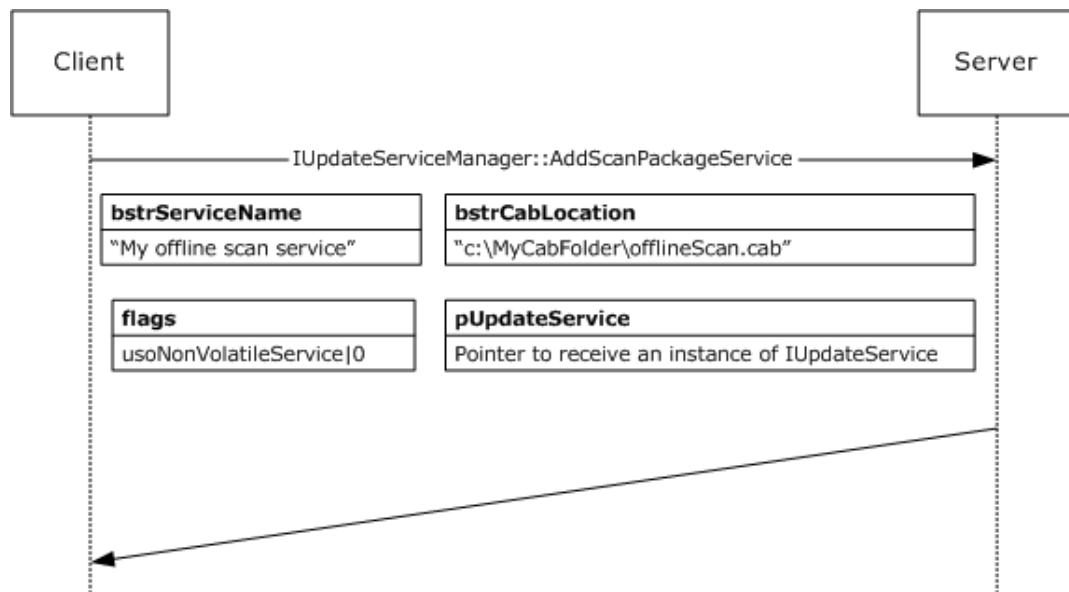

Figure 4: Message sequence diagram for adding an update service based on a scan package

4.3 Performing an Update Search and Consuming Results

This example shows a sequence of messages used to perform an update search and to retrieve the title of the first update found. (This can be generalized to enumerate other properties and to access the remaining updates found.)

1. The client calls the `IUpdateSession::CreateUpdateSearcher` (opnum 13) (section 3.16.4.4) method. The server responds with an **IUpdateSearcher** instance.
2. The client calls the `IUpdateSearcher::ServiceID` (opnum 25) (section 3.38.4.16) method (a put property accessor) and passes the identity of the update service against which the update search is to be invoked.
3. The client calls the `IUpdateSearcher::Search` (opnum 20) (section 3.38.4.11) method with a string describing the set of updates to search for. The server performs the update search and responds with an **ISearchResult** instance.
4. The client calls the `ISearchResult::ResultCode` (opnum 8) (section 3.14.4.1) method (a get property accessor). The server responds with a result code indicating the result of the search. For the purposes of this example, assume that the search succeeds.
5. The client calls the `ISearchResult::Updates` (opnum 10) (section 3.14.4.3) method (a get property accessor). The server responds with an **IUpdateCollection** instance containing the updates found during the search. For the purposes of this example, assume that the collection contains one or more updates.
6. The client calls the `IUpdateCollection::Item` (opnum 8) (section 3.22.4.1) method (a get property accessor), passing the index of the desired update within the collection. The server responds with an **IUpdate** instance representing the update desired.
7. The client calls the `IUpdate::Title` (opnum 8) (section 3.20.4.1) method (a get property accessor). The server responds with a string containing the title of the update.

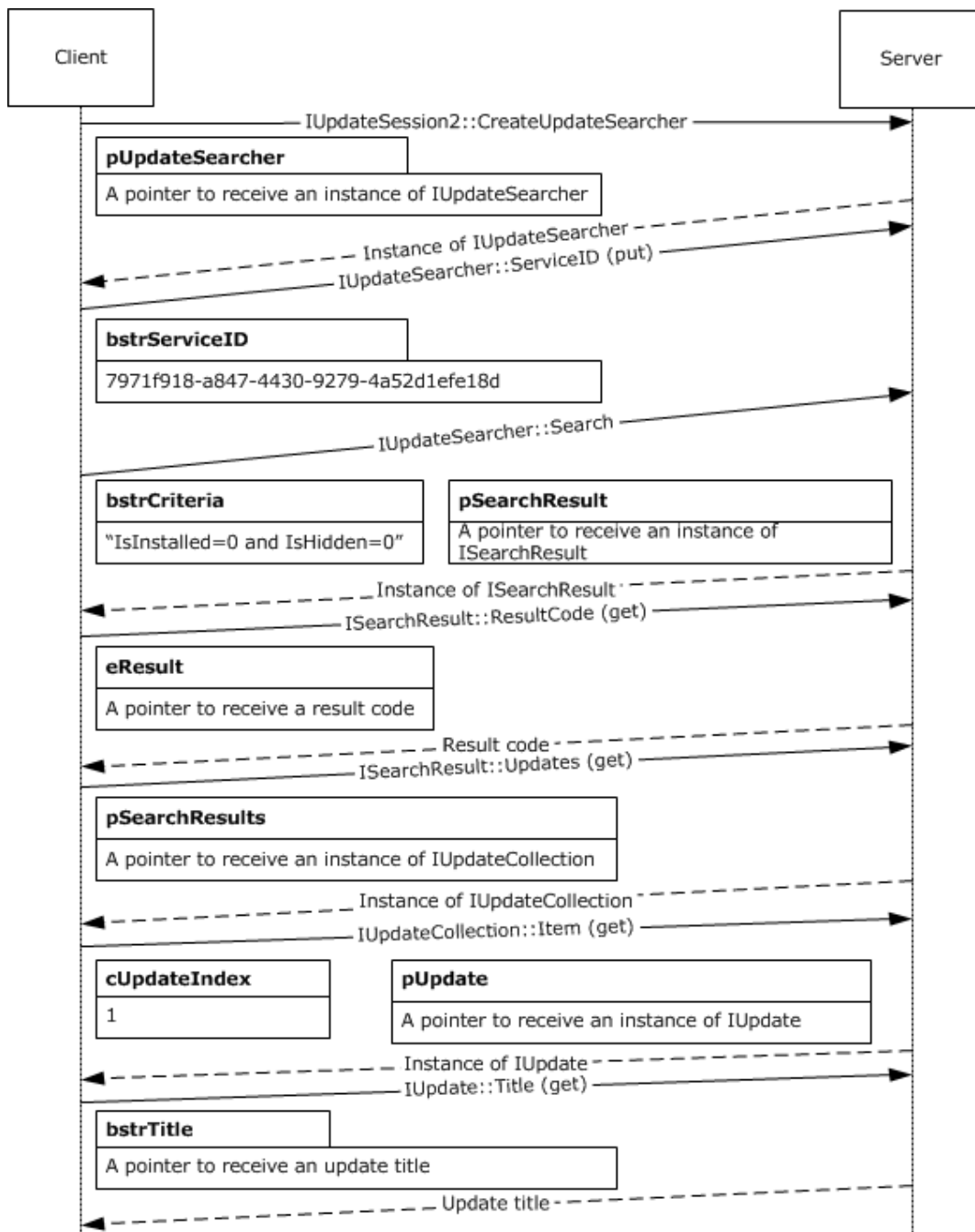

Figure 5: Message sequence diagram for performing an update search and processing search results

5 Security

5.1 Security Considerations for Implementers

~~The~~It is recommended that the server ~~should~~ perform access checking to verify that a client is allowed to perform the operation requested.

5.2 Index of Security Parameters

None.

6 Appendix A: Full IDL

For ease of implementation the full IDL is provided below, where "ms-dtyp.idl" refers to the IDL found in [MS-DTYP] Appendix A and "ms-oadt.idl" refers to the IDL found in [MS-OAUT] Appendix A. The syntax uses the IDL syntax extensions defined in [MS-RPCE] sections 2.2.4. For example, as noted in [MS-RPCE] section 2.2.4.8, a pointer_default declaration is not required and pointer_default(unique) is assumed.

```
import "ms-dtyp.idl";
import "ms-oadt.idl";

[
    v1_enum
]
typedef enum tagDownloadPriority
{
    dpLow          = 1,
    dpNormal       = 2,
    dpHigh         = 3,
    dpExtraHigh    = 4,
} DownloadPriority;

[
    v1_enum
]
typedef enum tagAutoSelectionMode
{
    asLetWindowsUpdateDecide = 0,
    asAutoSelectIfDownloaded = 1,
    asNeverAutoSelect        = 2,
    asAlwaysAutoSelect       = 3,
} AutoSelectionMode;

[
    v1_enum
]
typedef enum tagAutoDownloadMode
{
    adLetWindowsUpdateDecide = 0,
    adNeverAutoDownload      = 1,
    adAlwaysAutoDownload     = 2,
} AutoDownloadMode;

[
    v1_enum
]
typedef enum tagInstallationImpact
{
    iiNormal          = 0,
    iiMinor           = 1,
    iiRequiresExclusiveHandling = 2,
} InstallationImpact;

[
    v1_enum
]
typedef enum tagInstallationRebootBehavior
{
    irbNeverReboots      = 0,
    irbAlwaysRequiresReboot = 1,
    irbCanRequestReboot  = 2,
} InstallationRebootBehavior;

[
    v1_enum
]
```

```

typedef enum tagOperationResultCode
{
orcNotStarted          = 0,
orcInProgress          = 1,
orcSucceeded           = 2,
orcSucceededWithErrors = 3,
orcFailed              = 4,
orcAborted             = 5,
} OperationResultCode;

[
    v1_enum
]
typedef enum tagServerSelection
{
ssDefault              = 0,
ssManagedServer      = 1,
ssWindowsUpdate       = 2,
ssOthers               = 3,
} ServerSelection;

[
    v1_enum
]
typedef enum tagUpdateType
{
utSoftware             = 1,
utDriver               = 2,
} UpdateType;

[
    v1_enum
]
typedef enum tagUpdateOperation
{
uoInstallation         = 1,
uoUninstallation       = 2,
} UpdateOperation;

[
    v1_enum
]
typedef enum tagDeploymentAction
{
daNone                 = 0,
daInstallation         = 1,
daUninstallation       = 2,
daDetection            = 3,
} DeploymentAction;

[
    v1_enum
]
typedef enum tagUpdateExceptionContext
{
uecGeneral             = 1,
uecWindowsDriver      = 2,
uecWindowsInstaller   = 3,
} UpdateExceptionContext;

[
    v1_enum
]
typedef enum tagUpdateServiceRegistrationState
{
usrsNotRegistered     = 1,
usrsRegistrationPending = 2,
usrsRegistered        = 3,
} UpdateServiceRegistrationState;

```

```

[
    v1_enum
]
typedef enum tagSearchScope
{
    searchScopeDefault = 0,
    searchScopeMachineOnly = 1,
    searchScopeCurrentUserOnly = 2,
    searchScopeMachineAndCurrentUser = 3,
    searchScopeMachineAndAllUsers = 4,
    searchScopeAllUsers = 5
} SearchScope;

typedef enum tagAddServiceFlag
{
    asfAllowPendingRegistration = 0x00000001,
    asfAllowOnlineRegistration = 0x00000002,
    asfRegisterServiceWithAU = 0x00000004,
} AddServiceFlag;

typedef enum tagUpdateServiceOption
{
    usoNonVolatileService = 0x00000001,
} UpdateServiceOption;
typedef DECIMAL DECIMAL;

interface ICategoryCollection;
interface IUpdateCollection;
interface IUpdate;
interface IUpdateServiceManager2;

[
    object,
    oleautomation,
    dual,
    nonextensible,
    uuid(0xeff90582-2ddc-480f-a06d-60f3fbc362c3),
    pointer_default(unique),
]
interface IStringCollection : IDispatch
{
    [
        id(DISPID_VALUE),
        propget
    ]
    HRESULT Item(
        [in] LONG index,
        [out, retval] BSTR* retval);

    [
        id(DISPID_VALUE),
        propput,
    ]
    HRESULT Item(
        [in] LONG index,
        [in] BSTR value);

    [
        id(DISPID_NEWENUM),
        propget
    ]
    HRESULT _NewEnum(
        [out, retval] IUnknown** retval);

    [
        id(0x60020001),
        propget
    ]

```

```

]
HRESULT Count(
    [out, retval] LONG* retval);

[
    id(0x60020002),
    propget
]
HRESULT ReadOnly(
    [out, retval] VARIANT_BOOL* retval);

[
    id(0x60020003)
]
HRESULT Add(
    [in] BSTR value,
    [out, retval] LONG* retval);

[
    id(0x60020004)
]
HRESULT Clear( );

[
    id(0x60020005),
]
HRESULT Copy(
    [out, retval] IStringCollection** retval);

[
    id(0x60020006)
]
HRESULT Insert(
    [in] LONG index,
    [in] BSTR value);

[
    id(0x60020007)
]
HRESULT RemoveAt(
    [in] LONG index);
}

[
    object,
    oleautomation,
    dual,
    nonextensible,
    uuid(85713fa1-7796-4fa2-be3b-e2d6124dd373),
    pointer_default(unique)
]
interface IWindowsUpdateAgentInfo : IDispatch
{
    [
        id(0x60020001)
    ]
    HRESULT GetInfo(
        [in] VARIANT varInfoIdentifier,
        [out, retval] VARIANT* retval);
}

[
    object,
    oleautomation,
    dual,
    nonextensible,
    uuid(E7A4D634-7942-4DD9-A111-82228BA33901),
    pointer_default(unique)
]

```

```

]
interface IAutomaticUpdatesResults : IDispatch
{
    [
        id(0x60020001),
        propget
    ]
    HRESULT LastSearchSuccessDate(
        [out, retval] VARIANT* retval);

    [
        id(0x60020002),
        propget
    ]
    HRESULT LastInstallationSuccessDate(
        [out, retval] VARIANT* retval);
}
[
    object,
    oleautomation,
    dual,
    nonextensible,
    uuid(673425bf-c082-4c7c-bdfd-569464b8e0ce),
    pointer_default(unique)
]
interface IAutomaticUpdates : IDispatch
{
    [
        id(0x60020001),
    ]
    HRESULT DetectNow();

    HRESULT Opnum9NotUsedOnWire();
    HRESULT Opnum10NotUsedOnWire();
    HRESULT Opnum11NotUsedOnWire();
    HRESULT Opnum12NotUsedOnWire();
    HRESULT Opnum13NotUsedOnWire();
    HRESULT Opnum14NotUsedOnWire();
}
[
    object,
    oleautomation,
    dual,
    nonextensible,
    uuid(4A2F5C31-CFD9-410E-B7FB-29A653973A0F),
    pointer_default(unique)
]
interface IAutomaticUpdates2 : IAutomaticUpdates
{
    [
        id(0x60030001),
        propget
    ]
    HRESULT Results(
        [out, retval] IAutomaticUpdatesResults** retval);
}
[
    object,
    oleautomation,
    dual,
    nonextensible,
    uuid(46297823-9940-4c09-aed9-cd3ea6d05968),
    pointer_default(unique)
]
interface IUpdateIdentity : IDispatch
{
    [
        id(0x60020002),
    ]
}

```



```

        propget
    ]
    HRESULT RevisionNumber(
        [out, retval] LONG* retval);

    [
        id(0x60020003),
        propget
    ]
    HRESULT UpdateID(
        [out, retval] BSTR* retval);
}

[
    object,
    oleautomation,
    dual,
    nonextensible,
    uuid(7c907864-346c-4aeb-8f3f-57da289f969f),
    pointer_default(unique),
]
interface IImageInformation : IDispatch
{
    [
        id(0x60020001),
        propget
    ]
    HRESULT AltText(
        [out, retval] BSTR* retval);

    [
        id(0x60020002),
        propget
    ]
    HRESULT Height(
        [out, retval] LONG* retval);

    [
        id(0x60020003),
        propget
    ]
    HRESULT Source(
        [out, retval] BSTR* retval);

    [
        id(0x60020004),
        propget
    ]
    HRESULT Width(
        [out, retval] LONG* retval);
}

[
    object,
    oleautomation,
    dual,
    nonextensible,
    uuid(81ddc1b8-9d35-47a6-b471-5b80f519223b),
    pointer_default(unique),
]
interface ICategory : IDispatch
{
    [
        id(DISPID_VALUE),
        propget
    ]
    HRESULT Name(
        [out, retval] BSTR* retval);
}

```

```

    [
        id(0x60020001),
        propget
    ]
    HRESULT CategoryID(
        [out, retval] BSTR* retval);

    [
        id(0x60020002),
        propget
    ]
    HRESULT Children(
        [out, retval] ICategoryCollection** retval);

    [
        id(0x60020003),
        propget
    ]
    HRESULT Description(
        [out, retval] BSTR* retval);

    [
        id(0x60020004),
        propget
    ]
    HRESULT Image(
        [out, retval] IImageInformation** retval);

    [
        id(0x60020005),
        propget
    ]
    HRESULT Order(
        [out, retval] LONG* retval);

    [
        id(0x60020006),
        propget
    ]
    HRESULT Parent(
        [out, retval] ICategory** retval);

    [
        id(0x60020007),
        propget
    ]
    HRESULT Type(
        [out, retval] BSTR* retval);

    [
        id(0x60020008),
        propget
    ]
    HRESULT Updates(
        [out, retval] IUpdateCollection** retval);
}

[
    object,
    oleautomation,
    dual,
    nonextensible,
    uuid(3a56bfb8-576c-43f7-9335-fe4838fd7e37),
    pointer_default(unique),
]
interface ICategoryCollection : IDispatch
{
    [

```

```

        id(DISPID_VALUE),
        propget
    ]
    HRESULT Item(
        [in] LONG index,
        [out, retval] ICategory** retval);

    [
        id(DISPID_NEWENUM),
        propget
    ]
    HRESULT _NewEnum(
        [out, retval] IUnknown** retval);

    [
        id(0x60020001),
        propget
    ]
    HRESULT Count(
        [out, retval] LONG* retval);
}

[
    object,
    oleautomation,
    dual,
    nonextensible,
    uuid(d9a59339-e245-4dbd-9686-4d5763e39624),
    pointer_default(unique),
]
interface IInstallationBehavior : IDispatch
{
    [
        id(0x60020001),
        propget
    ]
    HRESULT CanRequestUserInput(
        [out, retval] VARIANT_BOOL* retval);

    [
        id(0x60020002),
        propget
    ]
    HRESULT Impact(
        [out, retval] InstallationImpact* retval);

    [
        id(0x60020003),
        propget
    ]
    HRESULT RebootBehavior(
        [out, retval] InstallationRebootBehavior* retval);

    [
        id(0x60020004),
        propget
    ]
    HRESULT RequiresNetworkConnectivity(
        [out, retval] VARIANT_BOOL* retval);
}

[
    object,
    oleautomation,
    dual,
    nonextensible,
    uuid(54a2cb2d-9a0c-48b6-8a50-9abb69ee2d02),
    pointer_default(unique),
]

```

```

interface IUpdateDownloadContent : IDispatch
{
    [
        id(0x60020001),
        propget
    ]
    HRESULT DownloadUrl(
        [out, retval] BSTR* retval);
}

[
    object,
    oleautomation,
    dual,
    nonextensible,
    uuid(c97ad11b-f257-420b-9d9f-377f733f6f68),
    pointer_default(unique),
]
interface IUpdateDownloadContent2 : IUpdateDownloadContent
{
    [
        id(0x60030001),
        propget
    ]
    HRESULT IsDeltaCompressedContent(
        [out, retval] VARIANT_BOOL* retval);
}

[
    object,
    oleautomation,
    dual,
    nonextensible,
    uuid(bc5513c8-b3b8-4bf7-a4d4-361c0d8c88ba),
    pointer_default(unique),
]
interface IUpdateDownloadContentCollection : IDispatch
{
    [
        id(DISPID_VALUE),
        propget
    ]
    HRESULT Item(
        [in] LONG index,
        [out, retval] IUpdateDownloadContent** retval);

    [
        id(DISPID_NEWENUM),
        propget
    ]
    HRESULT _NewEnum(
        [out, retval] IUnknown** retval);

    [
        id(0x60020001),
        propget
    ]
    HRESULT Count(
        [out, retval] LONG* retval);
}

[
    object,
    oleautomation,
    dual,

```

```

        nonextensible,
        uuid(6a92b07a-d821-4682-b423-5c805022cc4d),
        pointer_default(unique),
    ]
interface IUpdate : IDispatch
{
    [
        id(DISPID_VALUE),
        propget
    ]
    HRESULT Title(
        [out, retval] BSTR* retval);

    [
        id(0x60020001),
        propget
    ]
    HRESULT AutoSelectOnWebSites(
        [out, retval] VARIANT_BOOL* retval);

    [
        id(0x60020002),
        propget
    ]
    HRESULT BundledUpdates(
        [out, retval] IUpdateCollection** retval);

    [
        id(0x60020003),
        propget
    ]
    HRESULT CanRequireSource(
        [out, retval] VARIANT_BOOL* retval);

    [
        id(0x60020004),
        propget
    ]
    HRESULT Categories(
        [out, retval] ICategoryCollection** retval);

    [
        id(0x60020005),
        propget
    ]
    HRESULT Deadline(
        [out, retval] VARIANT* retval);

    [
        id(0x60020006),
        propget
    ]
    HRESULT DeltaCompressedContentAvailable(
        [out, retval] VARIANT_BOOL* retval);

    [
        id(0x60020007),
        propget
    ]
    HRESULT DeltaCompressedContentPreferred(
        [out, retval] VARIANT_BOOL* retval);

    [
        id(0x60020008),
        propget
    ]
    HRESULT Description(
        [out, retval] BSTR* retval);
}

```

```

    [
        id(0x60020009),
        propget
    ]
    HRESULT EulaAccepted(
        [out, retval] VARIANT_BOOL* retval);

    [
        id(0x6002000a),
        propget
    ]
    HRESULT EulaText(
        [out, retval] BSTR* retval);

    [
        id(0x6002000b),
        propget
    ]
    HRESULT HandlerID(
        [out, retval] BSTR* retval);

    [
        id(0x6002000c),
        propget
    ]
    HRESULT Identity(
        [out, retval] IUpdateIdentity** retval);

    [
        id(0x6002000d),
        propget
    ]
    HRESULT Image(
        [out, retval] IImageInformation** retval);

    [
        id(0x6002000e),
        propget
    ]
    HRESULT InstallationBehavior(
        [out, retval] IInstallationBehavior** retval);

    [
        id(0x6002000f),
        propget
    ]
    HRESULT IsBeta(
        [out, retval] VARIANT_BOOL* retval);

    [
        id(0x60020010),
        propget
    ]
    HRESULT IsDownloaded(
        [out, retval] VARIANT_BOOL* retval);

    [
        id(0x60020011),
        propget
    ]
    HRESULT IsHidden(
        [out, retval] VARIANT_BOOL* retval);

    HRESULT Opnum26NotUsedOnWire();

    [
        id(0x60020012),
        propget
    ]
    HRESULT IsInstalled(

```

```

        [out, retval] VARIANT_BOOL* retval);

    [
        id(0x60020013),
        propget
    ]
    HRESULT IsMandatory(
        [out, retval] VARIANT_BOOL* retval);

    [
        id(0x60020014),
        propget
    ]
    HRESULT IsUninstallable(
        [out, retval] VARIANT_BOOL* retval);

    [
        id(0x60020015),
        propget
    ]
    HRESULT Languages(
        [out, retval] IStringCollection** retval);

    [
        id(0x60020016),
        propget
    ]
    HRESULT LastDeploymentChangeTime(
        [out, retval] DATE* retval);

    [
        id(0x60020017),
        propget
    ]
    HRESULT MaxDownloadSize(
        [out, retval] DECIMAL* retval);

    [
        id(0x60020018),
        propget
    ]
    HRESULT MinDownloadSize(
        [out, retval] DECIMAL* retval);

    [
        id(0x60020019),
        propget
    ]
    HRESULT MoreInfoUrls(
        [out, retval] IStringCollection** retval);

    [
        id(0x6002001a),
        propget
    ]
    HRESULT MsrscSeverity(
        [out, retval] BSTR* retval);

    [
        id(0x6002001b),
        propget
    ]
    HRESULT RecommendedCpuSpeed(
        [out, retval] LONG* retval);

    [
        id(0x6002001c),
        propget
    ]
    HRESULT RecommendedHardDiskSpace(

```

```

        [out, retval] LONG* retval);

    [
        id(0x6002001d),
        propget
    ]
HRESULT RecommendedMemory(
    [out, retval] LONG* retval);

    [
        id(0x6002001e),
        propget
    ]
HRESULT ReleaseNotes(
    [out, retval] BSTR* retval);

    [
        id(0x6002001f),
        propget
    ]
HRESULT SecurityBulletinIDs(
    [out, retval] IStringCollection** retval);

    [
        id(0x60020021),
        propget
    ]
HRESULT SupersededUpdateIDs(
    [out, retval] IStringCollection** retval);

    [
        id(0x60020022),
        propget
    ]
HRESULT SupportUrl(
    [out, retval] BSTR* retval);

    [
        id(0x60020023),
        propget
    ]
HRESULT Type(
    [out, retval] UpdateType* retval);

    [
        id(0x60020024),
        propget
    ]
HRESULT UninstallationNotes(
    [out, retval] BSTR* retval);

    [
        id(0x60020025),
        propget
    ]
HRESULT UninstallationBehavior(
    [out, retval] IInstallationBehavior** retval);

    [
        id(0x60020026),
        propget
    ]
HRESULT UninstallationSteps(
    [out, retval] IStringCollection** retval);

    [
        id(0x60020028),
        propget
    ]
HRESULT KBArticleIDs(

```



```

        [out, retval] IStringCollection** retval);

HRESULT Opnum48NotUsedOnWire();

    [
        id(0x60020029),
        propget
    ]
    HRESULT DeploymentAction(
        [out, retval] DeploymentAction* retval);

HRESULT Opnum50NotUsedOnWire();

    [
        id(0x6002002b),
        propget
    ]
    HRESULT DownloadPriority(
        [out, retval] DownloadPriority* retval);

    [
        id(0x6002002c),
        propget
    ]
    HRESULT DownloadContents(
        [out, retval] IUpdateDownloadContentCollection** retval);
}

[
    object,
    oleautomation,
    dual,
    nonextensible,
    uuid(b383cd1a-5ce9-4504-9f63-764b1236f191),
    pointer_default(unique),
]
interface IWindowsDriverUpdate : IUpdate
{
    [
        id(0x60030001),
        propget
    ]
    HRESULT DriverClass(
        [out, retval] BSTR* retval);

    [
        id(0x60030002),
        propget
    ]
    HRESULT DriverHardwareID(
        [out, retval] BSTR* retval);

    [
        id(0x60030003),
        propget
    ]
    HRESULT DriverManufacturer(
        [out, retval] BSTR* retval);

    [
        id(0x60030004),
        propget
    ]
    HRESULT DriverModel(
        [out, retval] BSTR* retval);

    [
        id(0x60030005),

```

```

        propget
    ]
    HRESULT DriverProvider(
        [out, retval] BSTR* retval);

    [
        id(0x60030006),
        propget
    ]
    HRESULT DriverVerDate(
        [out, retval] DATE* retval);

    [
        id(0x60030007),
        propget
    ]
    HRESULT DeviceProblemNumber(
        [out, retval] LONG* retval);

    [
        id(0x60030008),
        propget
    ]
    HRESULT DeviceStatus(
        [out, retval] LONG* retval);
}

[
    object,
    oleautomation,
    dual,
    nonextensible,
    uuid(144fe9b0-d23d-4a8b-8634-fb4457533b7a),
    pointer_default(unique),
]
interface IUpdate2 : IUpdate
{
    [
        id(0x60030001),
        propget
    ]
    HRESULT RebootRequired(
        [out, retval] VARIANT_BOOL* retval);

    [
        id(0x60030003),
        propget
    ]
    HRESULT IsPresent([out, retval] VARIANT_BOOL* retval);

    [
        id(0x60030004),
        propget
    ]
    HRESULT CveIDs(
        [out, retval] IStringCollection** retval);

    HRESULT Opnum56NotUsedOnWire();
}

[
    object,
    oleautomation,
    dual,
    nonextensible,
    uuid(112EDA6B-95B3-476F-9D90-AEE82C6B8181),
    pointer_default(unique),
]
interface IUpdate3 : IUpdate2
{

```

```

    [
        id(0x60040001),
        propget
    ]
    HRESULT BrowseOnly(
        [out, retval] VARIANT_BOOL* retval);
}

[
    object,
    oleautomation,
    dual,
    nonextensible,
    uuid(27e94b0d-5139-49a2-9a61-93522dc54652),
    pointer_default(unique),
]
interface IUpdate4 : IUpdate3
{
    [
        id(0x60050001),
        propget
    ]
    HRESULT PerUser( [out, retval] VARIANT_BOOL* retval);
}

[
    object,
    oleautomation,
    dual,
    nonextensible,
    uuid(C1C2F21A-D2F4-4902-B5C6-8A081C19A890),
    pointer_default(unique),
]
interface IUpdate5 : IUpdate4
{
    [
        id(0x60060001),
        propget
    ]
    HRESULT AutoSelection(
        [out, retval] AutoSelectionMode* retval);

    [
        id(0x60060002),
        propget
    ]
    HRESULT AutoDownload(
        [out, retval] AutoDownloadMode* retval);
}

[
    object,
    oleautomation,
    dual,
    nonextensible,
    uuid(ED8BFE40-A60B-42ea-9652-817DFCFA23EC),
    pointer_default(unique),
]
interface IWindowsDriverUpdateEntry : IDispatch
{
    [
        id(0x60030001),
        propget
    ]
    HRESULT DriverClass(
        [out, retval] BSTR* retval);
}

```

```

    [
        id(0x60030002),
        propget
    ]
HRESULT DriverHardwareID(
    [out, retval] BSTR* retval);

    [
        id(0x60030003),
        propget
    ]
HRESULT DriverManufacturer(
    [out, retval] BSTR* retval);

    [
        id(0x60030004),
        propget
    ]
HRESULT DriverModel(
    [out, retval] BSTR* retval);

    [
        id(0x60030005),
        propget
    ]
HRESULT DriverProvider(
    [out, retval] BSTR* retval);

    [
        id(0x60030006),
        propget
    ]
HRESULT DriverVerDate(
    [out, retval] DATE* retval);

    [
        id(0x60030007),
        propget
    ]
HRESULT DeviceProblemNumber(
    [out, retval] LONG* retval);

    [
        id(0x60030008),
        propget
    ]
HRESULT DeviceStatus(
    [out, retval] LONG* retval);
}

[
    object,
    oleautomation,
    dual,
    nonextensible,
    uuid(0D521700-A372-4bef-828B-3D00C10ADEBD),
    pointer_default(unique),
]

interface IWindowsDriverUpdateEntryCollection : IDispatch
{
    [
        id(DISPID_VALUE),
        propget
    ]
    HRESULT Item(
        [in] LONG index,
        [out, retval] IWindowsDriverUpdateEntry ** retval);
}

```

```

    [
        id(DISPID_NEWENUM),
        propget
    ]
    HRESULT _NewEnum(
        [out, retval] IUnknown** retval);

    [
        id(0x60020001),
        propget
    ]
    HRESULT Count(
        [out, retval] LONG* retval);
}

[
    object,
    oleautomation,
    dual,
    nonextensible,
    uuid(615c4269-7a48-43bd-96b7-bf6ca27d6c3e),
    pointer_default(unique),
]
interface IWindowsDriverUpdate2 : IWindowsDriverUpdate
{
    [
        id(0x60040001),
        propget
    ]
    HRESULT RebootRequired(
        [out, retval] VARIANT_BOOL* retval);

    [
        id(0x60040003),
        propget
    ]
    HRESULT IsPresent([out, retval] VARIANT_BOOL* retval);

    [
        id(0x60040004),
        propget
    ]
    HRESULT CveIDs(
        [out, retval] IStringCollection** retval);

    HRESULT Opnum64NotUsedOnWire();
}

[
    helpstring("IWindowsDriverUpdate3 Interface"),
    object,
    oleautomation,
    dual,
    nonextensible,
    uuid(49EBD502-4A96-41BD-9E3E-4C5057F4250C),
    pointer_default(unique)
]
interface IWindowsDriverUpdate3 : IWindowsDriverUpdate2
{
    [
        id(0x60050001),
        propget
    ]
    HRESULT BrowseOnly(
        [out, retval] VARIANT_BOOL* retval);
}

[

```

```

        helpstring("IWindowsDriverUpdate4 Interface"),
        object,
        oleautomation,
        dual,
        nonextensible,
        uuid(004C6A2B-0C19-4c69-9F5C-A269B2560DB9),
        pointer_default(unique),
    ]
interface IWindowsDriverUpdate4 : IWindowsDriverUpdate3
{
    [
        id(0x60060001),
        propget
    ]
    HRESULT WindowsDriverUpdateEntries(
        [out, retval] IWindowsDriverUpdateEntryCollection** retval);

    [
        id(0x60060002),
        propget
    ]
    HRESULT PerUser(
        [out, retval] VARIANT_BOOL* retval);
}

[
    helpstring("IWindowsDriverUpdate5 Interface"),
    object,
    oleautomation,
    dual,
    nonextensible,
    uuid(70CF5C82-8642-42bb-9DBC-0CFD263C6C4F),
    pointer_default(unique),
]
interface IWindowsDriverUpdate5 : IWindowsDriverUpdate4
{
    [
        id(0x60070001),
        propget
    ]
    HRESULT AutoSelection(
        [out, retval] AutoSelectionMode* retval);

    [
        id(0x60070002),
        propget
    ]
    HRESULT AutoDownload(
        [out, retval] AutoDownloadMode* retval);
}

[
    object,
    oleautomation,
    dual,
    nonextensible,
    uuid(07f7438c-7709-4ca5-b518-91279288134e),
    pointer_default(unique)
]
interface IUpdateCollection : IDispatch
{
    [
        id(DISPID_VALUE),
        propget
    ]
    HRESULT Item(
        [in] LONG index,
        [out, retval] IUpdate** retval);

    [

```

```

        id(DISPID_VALUE),
        propget
    ]
    HRESULT Item(
        [in] LONG index,
        [in] IUpdate* value);

    [
        id(DISPID_NEWENUM),
        propget
    ]
    HRESULT _NewEnum(
        [out, retval] IUnknown** retval);

    [
        id(0x60020001),
        propget
    ]
    HRESULT Count(
        [out, retval] LONG* retval);

    [
        id(0x60020002),
        propget
    ]
    HRESULT ReadOnly(
        [out, retval] VARIANT_BOOL* retval);

    [
        id(0x60020003),
    ]
    HRESULT Add(
        [in] IUpdate* value,
        [out, retval] LONG* retval);

    [
        id(0x60020004),
    ]
    HRESULT Clear( );

    HRESULT Opnum15NotUsedOnWire();

    [
        id(0x60020006),
    ]
    HRESULT Insert(
        [in] LONG index,
        [in] IUpdate* value);

    [
        id(0x60020007),
    ]
    HRESULT RemoveAt(
        [in] LONG index);
}

[
    object,
    oleautomation,
    dual,
    nonextensible,
    uuid(a376dd5e-09d4-427f-af7c-fed5b6e1c1d6),
    pointer_default(unique),
]
interface IUpdateException : IDispatch
{

    [
        id(DISPID_VALUE),
        propget
    ]

```

```

]
HRESULT Message(
    [out, retval] BSTR* retval);

[
    id(0x60020001),
    propget
]
HRESULT HResult(
    [out, retval] LONG* retval);

[
    id(0x60020002),
    propget
]
HRESULT Context(
    [out, retval] UpdateExceptionContext* retval);
}

[
    object,
    oleautomation,
    dual,
    nonextensible,
    uuid(503626a3-8e14-4729-9355-0fe664bd2321),
    pointer_default(unique),
]
interface IUpdateExceptionCollection : IDispatch
{
    [
        id(DISPID_VALUE),
        propget
    ]
    HRESULT Item(
        [in] LONG index,
        [out, retval] IUpdateException** retval);

    [
        id(DISPID_NEWENUM),
        propget
    ]
    HRESULT _NewEnum(
        [out, retval] IUnknown** retval);

    [
        id(0x60020001),
        propget
    ]
    HRESULT Count(
        [out, retval] LONG* retval);
}

[
    object,
    oleautomation,
    dual,
    nonextensible,
    uuid(d40cff62-e08c-4498-941a-01e25fd33c),
    pointer_default(unique),
]
interface ISearchResult : IDispatch
{
    [
        id(0x60020001),
        propget
    ]
    HRESULT ResultCode(
        [out, retval] OperationResultCode* retval);
}

```



```

    [
        id(0x60020002),
        propget
    ]
    HRESULT RootCategories(
        [out, retval] ICategoryCollection** retval);

    [
        id(0x60020003),
        propget
    ]
    HRESULT Updates(
        [out, retval] IUpdateCollection** retval);

    [
        id(0x60020004),
        propget
    ]
    HRESULT Warnings(
        [out, retval] IUpdateExceptionCollection** retval);
}

[
    object,
    oleautomation,
    dual,
    nonextensible,
    uuid(7366ea16-7a1a-4ea2-b042-973d3e9cd99b),
    pointer_default(unique),
]
interface ISearchJob : IDispatch
{
    [
        id(0x60020001),
        propget
    ]
    HRESULT AsyncState(
        [out, retval] VARIANT* retval);

    [
        id(0x60020002),
        propget
    ]
    HRESULT IsCompleted(
        [out, retval] VARIANT_BOOL* retval);

    [
        id(0x60020003),
    ]
    HRESULT CleanUp();

    [
        id(0x60020004),
    ]
    HRESULT RequestAbort();
}

[
    object,
    oleautomation,
    dual,
    nonextensible,
    uuid(be56a644-af0e-4e0e-a311-c1d8e695cbff),
    pointer_default(unique),
]
interface IUpdateHistoryEntry : IDispatch
{
    [
        id(0x60020001),
    ]

```

```

    propget
]
HRESULT Operation(
    [out, retval] UpdateOperation* retval );

[
    id(0x60020002),
    propget
]
HRESULT ResultCode(
    [out, retval] OperationResultCode* retval );

[
    id(0x60020003),
    propget
]
HRESULT HRESULT(
    [out, retval] LONG* retval );

[
    id(0x60020004),
    propget
]
HRESULT Date(
    [out, retval] DATE* retval);

[
    id(0x60020005),
    propget
]
HRESULT UpdateIdentity(
    [out, retval] IUpdateIdentity** retval);

[
    id(0x60020006),
    propget
]
HRESULT Title(
    [out, retval] BSTR* retval);

[
    id(0x60020007),
    propget
]
HRESULT Description(
    [out, retval] BSTR* retval);

[
    id(0x60020008),
    propget
]
HRESULT UnmappedResultCode(
    [out, retval] LONG* retval);

[
    id(0x60020009),
    propget
]
HRESULT ClientApplicationID(
    [out, retval] BSTR* retval);

[
    id(0x6002000a),
    propget
]
HRESULT ServerSelection(
    [out, retval] ServerSelection* retval );

[
    id(0x6002000b),

```

```

        propget
    ]
    HRESULT ServiceID(
        [out, retval] BSTR* retval );

    [
        id(0x6002000c),
        propget
    ]
    HRESULT UninstallationSteps(
        [out, retval] IStringCollection** retval);

    [
        id(0x6002000d),
        propget
    ]
    HRESULT UninstallationNotes(
        [out, retval] BSTR* retval);

    [
        id(0x6002000e),
        propget
    ]
    HRESULT SupportUrl(
        [out, retval] BSTR* retval);
}

[
    object,
    oleautomation,
    dual,
    nonextensible,
    uuid(c2bfb780-4539-4132-ab8c-0a8772013ab6),
    pointer_default(unique),
]
interface IUpdateHistoryEntry2 : IUpdateHistoryEntry
{
    [
        id(0x60030001),
        propget
    ]
    HRESULT Categories(
        [out, retval] ICategoryCollection** retval);
}

[
    object,
    oleautomation,
    dual,
    nonextensible,
    uuid(a7f04f3c-a290-435b-aadf-a116c3357a5c),
    pointer_default(unique),
]
interface IUpdateHistoryEntryCollection : IDispatch
{
    [
        id(DISPID_VALUE),
        propget
    ]
    HRESULT Item(
        [in] LONG index,
        [out, retval] IUpdateHistoryEntry** retval);

    [
        id(DISPID_NEWENUM),
        propget
    ]
    HRESULT _NewEnum(
        [out, retval] IUnknown** retval);
}

```

```

    [
        id(0x60020001),
        propget
    ]
    HRESULT Count(
        [out, retval] LONG* retval);
}

[
    object,
    oleautomation,
    dual,
    nonextensible,
    uuid(8f45abf1-f9ae-4b95-a933-f0f66e5056ea),
    pointer_default(unique),
]
interface IUpdateSearcher : IDispatch
{
    [
        id(0x60020001),
        propget
    ]
    HRESULT CanAutomaticallyUpgradeService(
        [out, retval] VARIANT_BOOL* retval);
    [
        id(0x60020001),
        propput,
    ]
    HRESULT CanAutomaticallyUpgradeService(
        [in] VARIANT_BOOL value);

    [
        id(0x60020003),
        propget
    ]
    HRESULT ClientApplicationID(
        [out, retval] BSTR* retval);
    [
        id(0x60020003),
        propput,
    ]
    HRESULT ClientApplicationID(
        [in] BSTR value);

    [
        id(0x60020004),
        propget
    ]
    HRESULT IncludePotentiallySupersededUpdates(
        [out, retval] VARIANT_BOOL* retval);
    [
        id(0x60020004),
        propput,
    ]
    HRESULT IncludePotentiallySupersededUpdates(
        [in] VARIANT_BOOL value);

    [
        id(0x60020007),
        propget
    ]
    HRESULT ServerSelection(
        [out, retval] ServerSelection* retval);
    [
        id(0x60020007),
        propput,
    ]
    HRESULT ServerSelection(
        [in] ServerSelection value);
}

```

```

HRESULT Opnum16NotUsedOnWire();

HRESULT Opnum17NotUsedOnWire();

[
    id(0x6002000a),
]
HRESULT EscapeString(
    [in] BSTR unescaped,
    [out, retval] BSTR* retval);

[
    id(0x6002000b),
]
HRESULT QueryHistory(
    [in] LONG startIndex,
    [in] LONG count,
    [out, retval] IUpdateHistoryEntryCollection** retval);

[
    id(0x6002000c),
]
HRESULT Search(
    [in] BSTR criteria,
    [out, retval] ISearchResult** retval);

[
    id(0x6002000d),
    propget
]
HRESULT Online(
    [out, retval] VARIANT_BOOL* retval);

[
    id(0x6002000d),
    propput,
]
HRESULT Online(
    [in] VARIANT_BOOL value);

[
    id(0x6002000e),
]
HRESULT GetTotalHistoryCount(
    [out, retval] LONG* retval);

[
    id(0x6002000f),
    propget
]
HRESULT ServiceID(
    [out, retval] BSTR* retval);

[
    id(0x6002000f),
    propput
]
HRESULT ServiceID(
    [in] BSTR value);
};

[
    object,
    oleautomation,
    dual,
    nonextensible,
    uuid(4cbdc2d-1589-4beb-bd1c-3e582ff0add0),
    pointer_default(unique)
]

```

```

interface IUpdateSearcher2 : IUpdateSearcher
{
    [
        id(0x60030001),
        propget
    ]
    HRESULT IgnoreDownloadPriority(
        [out, retval] VARIANT_BOOL* retval);

    [
        id(0x60030001),
        propput
    ]
    HRESULT IgnoreDownloadPriority(
        [in] VARIANT_BOOL value);
}

[
    object,
    oleautomation,
    dual,
    nonextensible,
    uuid(04C6895D-EAF2-4034-97F3-311DE9BE413A),
    pointer_default(unique)
]
interface IUpdateSearcher3 : IUpdateSearcher2
{
    [
        id(0x60040001),
        propget
    ]
    HRESULT SearchScope(
        [out, retval] SearchScope* retval);

    [
        id(0x60040001),
        propput,
    ]
    HRESULT SearchScope(
        [in] SearchScope value);
}

[
    object,
    oleautomation,
    dual,
    nonextensible,
    uuid(816858a4-260d-4260-933a-2585f1abc76b),
    pointer_default(unique),
]
interface IUpdateSession : IDispatch
{
    [
        id(0x60020001),
        propget
    ]
    HRESULT ClientApplicationID(
        [out, retval] BSTR* retval);

    [
        id(0x60020001),
        propput
    ]
    HRESULT ClientApplicationID(
        [in] BSTR value);

    [
        id(0x60020002),

```

```

        propget
    ]
    HRESULT ReadOnly(
        [out, retval] VARIANT_BOOL* retval);

HRESULT Opnum11NotUsedOnWire();

HRESULT Opnum12NotUsedOnWire();

    [
        id(0x60020004)
    ]
    HRESULT CreateUpdateSearcher(
        [out, retval] IUpdateSearcher** retval);

HRESULT Opnum14NotUsedOnWire();

HRESULT Opnum15NotUsedOnWire();
}

[
    object,
    oleautomation,
    dual,
    nonextensible,
    uuid(91caf7b0-eb23-49ed-9937-c52d817f46f7),
    pointer_default(unique)
]
interface IUpdateSession2 : IUpdateSession
{
    [
        id(0x60030001),
        propget
    ]
    HRESULT UserLocale(
        [out, retval] LCID* retval);

    [
        id(0x60030001),
        propput
    ]
    HRESULT UserLocale(
        [in] LCID lcid);
}

[
    object,
    oleautomation,
    dual,
    nonextensible,
    uuid(918EFD1E-B5D8-4c90-8540-AEB9BDC56F9D),
    pointer_default(unique)
]
interface IUpdateSession3 : IUpdateSession2
{
    [
        id(0x60040001)
    ]
    HRESULT CreateUpdateServiceManager(
        [out, retval] IUpdateServiceManager2** retval);

    [
        id(0x60040002)
    ]
    HRESULT QueryHistory(
        [in] BSTR criteria,
        [in] LONG startIndex,
        [in] LONG count,
        [out, retval] IUpdateHistoryEntryCollection** retval);
}

```

```

[
    object,
    oleautomation,
    dual,
    nonextensible,
    uuid(76b3b17e-aed6-4da5-85f0-83587f81abe3),
    pointer_default(unique)
]
interface IUpdateService : IDispatch
{
    [
        id(DISPID_VALUE),
        propget
    ]
    HRESULT Name(
        [out, retval] BSTR* retval);

    [
        id(0x60020001),
        propget
    ]
    HRESULT ContentValidationCert(
        [out, retval] VARIANT* retval);

    [
        id(0x60020002),
        propget
    ]
    HRESULT ExpirationDate(
        [out, retval] DATE* retval);

    [
        id(0x60020003),
        propget
    ]
    HRESULT IsManaged(
        [out, retval] VARIANT_BOOL* retval);

    [
        id(0x60020004),
        propget
    ]
    HRESULT IsRegisteredWithAU(
        [out, retval] VARIANT_BOOL* retval);

    [
        id(0x60020005),
        propget
    ]
    HRESULT IssueDate(
        [out, retval] DATE* retval);

    [
        id(0x60020006),
        propget
    ]
    HRESULT OffersWindowsUpdates(
        [out, retval] VARIANT_BOOL* retval);

    [
        id(0x60020007),
        propget
    ]
    HRESULT RedirectUrls(
        [out, retval] IStringCollection** retval);

    [
        id(0x60020008),
        propget
    ]
    HRESULT ServiceID(

```



```

        [out, retval] BSTR* retval);

    [
        id(0x6002000A),
        propget
    ]
    HRESULT IsScanPackageService(
        [out, retval] VARIANT_BOOL* retval);

    [
        id(0x6002000B),
        propget
    ]
    HRESULT CanRegisterWithAU(
        [out, retval] VARIANT_BOOL* retval);

    [
        id(0x6002000C),
        propget
    ]
    HRESULT ServiceUrl(
        [out, retval] BSTR* retval);

    [
        id(0x6002000D),
        propget
    ]
    HRESULT SetupPrefix(
        [out, retval] BSTR* retval);
}

[
    object,
    oleautomation,
    dual,
    nonextensible,
    uuid(1518b460-6518-4172-940f-c75883b24ceb),
    pointer_default(unique)
]
interface IUpdateService2 : IUpdateService
{
    [
        id(0x60030001),
        propget
    ]
    HRESULT IsDefaultAUService(
        [out, retval] VARIANT_BOOL* retval);
}

[
    object,
    oleautomation,
    dual,
    nonextensible,
    uuid(9b0353aa-0e52-44ff-b8b0-1f7fa0437f88),
    pointer_default(unique)
]
interface IUpdateServiceCollection : IDispatch
{
    [
        id(DISPID_VALUE),
        propget
    ]
    HRESULT Item(
        [in] LONG index,
        [out, retval] IUpdateService** retval);

    [

```

```

        id(DISPID_NEWENUM),
        propget
    ]
    HRESULT _NewEnum(
        [out, retval] IUnknown** retval);

    [
        id(0x60020001),
        propget
    ]
    HRESULT Count(
        [out, retval] LONG* retval);
}

[
    object,
    oleautomation,
    dual,
    nonextensible,
    uuid(dde02280-12b3-4e0b-937b-6747f6acb286),
    pointer_default(unique)
]
interface IUpdateServiceRegistration : IDispatch
{
    [
        id(DISPID_VALUE),
        propget
    ]
    HRESULT RegistrationState(
        [out, retval] UpdateServiceRegistrationState* retval);

    [
        id(0x60020001),
        propget
    ]
    HRESULT ServiceID(
        [out, retval] BSTR* retval);

    [
        id(0x60020002),
        propget
    ]
    HRESULT IsPendingRegistrationWithAU(
        [out, retval] VARIANT_BOOL* retval);

    [
        id(0x60020003),
        propget
    ]
    HRESULT Service(
        [out, retval] IUpdateService2** retval);
}

[
    object,
    oleautomation,
    dual,
    nonextensible,
    uuid(23857e3c-02ba-44a3-9423-b1c900805f37),
    pointer_default(unique)
]
interface IUpdateServiceManager : IDispatch
{
    [
        id(0x60020001),
        propget
    ]
    HRESULT Services(
        [out, retval] IUpdateServiceCollection** retval);
}

```

```

HRESULT Opnum9NotUsedOnWire();

[
    id(0x60020003)
]
HRESULT RegisterServiceWithAU(
    [in] BSTR serviceID);

[
    id(0x60020004)
]
HRESULT RemoveService(
    [in] BSTR serviceID);

HRESULT Opnum12NotUsedOnWire();

[
    id(0x60020006)
]
HRESULT AddScanPackageService(
    [in] BSTR serviceName,
    [in] BSTR scanFileLocation,
    [in, defaultvalue(0)] LONG flags,
    [out, retval] IUpdateService **ppService);

[
    id(0x60010007)
]
HRESULT SetOption (
    [in] BSTR optionName,
    [in] VARIANT optionValue);
}

[
    object,
    oleautomation,
    dual,
    nonextensible,
    uuid(0bb8531d-7e8d-424f-986c-a0b8f60a3e7b),
    pointer_default(unique)
]
interface IUpdateServiceManager2 : IUpdateServiceManager
{
    [
        id(0x60030001),
        propget
    ]
    HRESULT ClientApplicationID(
        [out, retval] BSTR* retval);

    [
        id(0x60030001),
        propput
    ]
    HRESULT ClientApplicationID(
        [in] BSTR value);

    [
        id(0x60030002)
    ]
    HRESULT QueryServiceRegistration(
        [in] BSTR serviceID,
        [out, retval] IUpdateServiceRegistration** retval);

    [
        id(0x60030003)
    ]
    HRESULT AddService2(
        [in] BSTR serviceID,
        [in] LONG flags,

```

```
    [in]          BSTR authorizationCabPath,  
    [out, retval] IUpdateServiceRegistration** retval);  
}
```

7 Appendix B: Product Behavior

The information in this specification is applicable to the following Microsoft products or supplemental software. References to product versions include released service packs.

~~Note: Some of the information in this section is subject to change because it applies to a preliminary product version, and thus may differ from the final version of the software when released. All behavior notes that pertain to the preliminary product version contain specific references to it as an aid to the reader.~~

- Windows 2000 operating system Service Pack 3 (SP3)
- Windows XP operating system
- Windows Server 2003 operating system
- Windows Vista operating system
- Windows Server 2008 operating system
- Windows 7 operating system
- Windows Server 2008 R2 operating system
- Windows 8 operating system
- Windows Server 2012 operating system
- Windows 8.1 operating system
- Windows Server 2012 R2 operating system
- Windows 10 operating system
- Windows Server 2016 ~~Technical Preview~~ operating system

Exceptions, if any, are noted below. If a service pack or Quick Fix Engineering (QFE) number appears with the product version, behavior changed in that service pack or QFE. The new behavior also applies to subsequent service packs of the product unless otherwise specified. If a product edition appears with the product version, behavior is different in that product edition.

Unless otherwise specified, any statement of optional behavior in this specification that is prescribed using the terms SHOULD or SHOULD NOT implies product behavior in accordance with the SHOULD or SHOULD NOT prescription. Unless otherwise specified, the term MAY implies that the product does not follow the prescription.

<1> Section 2.2.5: In Windows, the update agent uses BITS to download updates. It maps the update's download priority to the corresponding BITS job priority:

Value	Description
dpLow	BG_JOB_PRIORITY_NORMAL
dpMedium	BG_JOB_PRIORITY_HIGH
dpHigh	BG_JOB_PRIORITY_FOREGROUND
dpExtraHigh	BG_JOB_PRIORITY_FOREGROUND

On Windows 8, Windows Server 2012, Windows 8.1, and Windows Server 2012 R2, Windows 10, and Windows Server 2016 ~~Technical Preview~~, if the update's download priority is dpExtraHigh, the corresponding BITS job's BITS_JOB_PROPERTY_HIGH_PERFORMANCE bit is set to TRUE.

<2> Section 2.2.6: In Windows, the update agent user interface has an option to allow automatic selection of recommended updates.

When the value of the ~~update'supdate's~~ AutoSelectionMode is asLetWindowsUpdateDecide, the update agent user interface automatically selects the update if one of the following criteria is met:

- The value of the ~~update'supdate's~~ AutoSelectOnWebSites ADM element is VARIANT_TRUE.
- The system administrator has enabled automatic selection of recommended updates and the value of the ~~update'supdate's~~ BrowseOnly ADM element is VARIANT_FALSE.
- The system administrator has enabled automatic selection of recommended updates and the value of the ~~update'supdate's~~ Type ADM element is utDriver and the value of the ~~update'supdate's~~ DeviceProblemNumber ADM element is 1 or 28.

<3> Section 2.2.7: When the system administrator has enabled automatic download of important updates and the value of the ~~update'supdate's~~ AutoDownloadMode ADM element is adLetWindowsUpdateDecide, update agent automatically downloads the update if one of the following criteria is met:

- The value of the ~~update'supdate's~~ AutoSelectOnWebSites ADM element is VARIANT_TRUE.
- The system administrator has enabled automatic download of recommended updates and the value of the ~~update'supdate's~~ BrowseOnly ADM element is VARIANT_FALSE.
- The system administrator has enabled automatic download of recommended updates, and the value of the ~~update'supdate's~~ Type ADM element is utDriver, and the value of the ~~update'supdate's~~ DeviceProblemNumber ADM element is 1 or 28.

<4> Section 3.2.3: In Windows, the update agent writes this data to the registry, and the server obtains this data by reading from the registry.

<5> Section 3.4.4: Opnums reserved for local use are not used by Windows.

<6> Section 3.6.3: In Windows, the update agent implements a local-only COM interface, and the server calls methods on this interface to obtain this data.

<7> Section 3.6.3: In Windows, the update agent implements a local-only COM interface, and the server calls methods on this interface to obtain this data.

<8> Section 3.6.3: In Windows, the update agent implements a local-only COM interface, and the server calls methods on this interface to obtain this data.

<9> Section 3.8.3: In Windows, the update agent implements a local-only COM interface, and the server calls methods on this interface to obtain this data.

<10> Section 3.8.3: In Windows, the update agent implements a local-only COM interface, and the server calls methods on this interface to obtain this data.

<11> Section 3.10.3: In Windows, the update agent implements a local-only COM interface, and the server calls methods on this interface to obtain this data.

<12> Section 3.12.3: In Windows, the update agent implements a local-only COM interface, and the server calls methods on this interface to obtain this data.

<13> Section 3.14.3: In Windows, the update agent implements a local-only COM interface, and the server calls methods on this interface to obtain this data.

<14> Section 3.14.3: In Windows, the update agent implements a local-only COM interface, and the server calls methods on this interface to obtain this data.

<15> Section 3.16.3: In Windows, the update agent implements a local-only COM interface, and the server calls methods on this interface to obtain this data.

<16> Section 3.16.4: Opnums reserved for local use are not used by Windows.

<17> Section 3.16.5.1: In Windows, the server uses the **GetUserDefaultUILanguage** Windows API to obtain the user locale.

<18> Section 3.17.4: On Windows, the object creation mechanism is the **CoCreateInstance** API function.

<19> Section 3.18.3: In Windows, the update agent implements a local-only COM interface, and the server calls methods on this interface to obtain the data. The data obtained and the methods called to obtain it depend on the purpose for which the server is created. For example, if the server is created in response to the `IUpdate::Languages` (Opnum 30) (section 3.20.4.22) method, the server obtains a reference to the language data already stored within the update object's Abstract Data Model. The following table shows the ADM element returned by each method.

Interface method	Creating server's ADM element returned
<code>IStringCollection::Copy</code> (opnum 15) (section 3.18.4.8)	The List ADM element.
<code>IUpdate::Languages</code> (opnum 30) (section 3.20.4.22)	The Languages ADM element.
<code>IUpdate::MoreInfoUrls</code> (opnum 34) (section 3.20.4.26)	The MoreInfoUrls ADM element.
<code>IUpdate::SecurityBulletinIDs</code> (opnum 40) (section 3.20.4.32)	The SecurityBulletinIDs ADM element.
<code>IUpdate::SupersededUpdateIDs</code> (opnum 41) (section 3.20.4.33)	The SupersededUpdateIDs ADM element.
<code>IUpdate::UninstallationSteps</code> (opnum 46) (section 3.20.4.38)	The UninstallationSteps ADM element.
<code>IUpdate::KBArticleIDs</code> (opnum 47) (section 3.20.4.39)	The KBArticleIDs ADM element.
<code>IUpdate2::CveIDs</code> (opnum 55) (section 3.20.5.3)	The CveIDs ADM element.
<code>IUpdateHistoryEntry::UninstallationSteps</code> (opnum 19) (section 3.32.4.12)	The UninstallationSteps ADM element.

<20> Section 3.20.3: In Windows, the update agent implements a local-only COM interface, and the server calls methods on this interface to obtain this data.

<21> Section 3.20.3: In Windows, the update agent implements a local-only COM interface, and the server calls methods on this interface to obtain this data.

<22> Section 3.20.3: In Windows, the server selects the first driver update entry that appears in the update metadata to be the default driver update entry.

<23> Section 3.20.4: Opnums reserved for local use are not used by Windows.

<24> Section 3.20.4.27: [MSFT-MSRC] rates the enumerated set of values as follows:

Value	Description
Critical	The MSRC rates the fixed issue as "Critical."
Important	The MSRC rates the fixed issue as "Important."
Moderate	The MSRC rates the fixed issue as "Moderate."
Low	The MSRC rates the fixed issue as "Low."

<25> Section 3.20.5: Opnum 56 is not used by Windows.

<26> Section 3.20.10:

Opnum	Description
64	Not used by Windows.

<27> Section 3.22.3: In Windows, the update agent implements a local-only COM interface, and the server calls methods on this interface to obtain this data.

<28> Section 3.22.3: In Windows, the update agent implements a local-only COM interface, and the server calls methods on this interface to obtain this data.

<29> Section 3.22.4: Opnum 15 is not used by Windows.

<30> Section 3.24.3: In Windows, the update agent implements a local-only COM interface, and the server calls methods on this interface to obtain this data.

<31> Section 3.28.3: In Windows, the update agent implements a local-only COM interface, and the server calls methods on this interface to obtain this data.

<32> Section 3.28.3: In Windows, the update agent implements a local-only COM interface, and the server calls methods on this interface to obtain this data.

<33> Section 3.30.3: In Windows, the update agent implements a local-only COM interface, and the server calls methods on this interface to obtain this data.

<34> Section 3.32.3: In Windows, the update agent implements a local-only COM interface, and the server calls methods on this interface to obtain this data.

<35> Section 3.34.3: In Windows, the update agent implements a local-only COM interface, and the server calls methods on this interface to obtain this data.

<36> Section 3.36.3: In Windows, the update agent implements a local-only COM interface, and the server calls methods on this interface to obtain this data.

<37> Section 3.38.3: In Windows, the locale is passed from the object implementing **IUpdateSession** (or its derived interfaces) to the object implementing **IUpdateSearcher** (or its derived interfaces) via a private method call.

<38> Section 3.38.3: In Windows, the update agent stores the results of all update installation attempts in a Jet/ESE-based database. The update agent implements a local-only COM interface that provides controlled access to this database, and the server calls methods on this interface to obtain this data.

<39> Section 3.38.3: In Windows, the update agent stores the results of all update installation attempts in a Jet/ESE-based database. The update agent implements a local-only COM interface that provides controlled access to this database, and the server calls methods on this interface to obtain this data.

<40> Section 3.38.4: Opnums reserved for local use are not used by Windows.

<41> Section 3.38.4.11: In Windows, the update agent implements a local-only COM interface, and the server calls methods on this interface to trigger this functionality.

<42> Section 3.42.3: In Windows, the update agent implements a local-only COM interface, and the server calls methods on this interface to obtain this data.

<43> Section 3.44.3: In Windows, the update agent implements a local-only COM interface, and the server calls methods on this interface to obtain this data.

<44> Section 3.44.3: In Windows, the update agent implements a local-only COM interface, and the server calls methods on this interface to obtain this data.

<45> Section 3.44.3: In Windows, the update agent implements a local-only COM interface, and the server calls methods on this interface to obtain this data.

<46> Section 3.44.4: Opnums reserved for local use are not used by Windows.

<47> Section 3.44.4.4: In Windows, the update agent implements a local-only COM interface, and the server calls methods on this interface to trigger this functionality.

<48> Section 3.44.5.4: In Windows, the update agent implements a local-only COM interface, and the server calls methods on this interface to trigger this functionality.

<49> Section 3.46.3: In Windows, the update agent implements a local-only COM interface, and the server calls methods on this interface to obtain this data.

<50> Section 3.48.3: In Windows, the update agent implements a local-only COM interface, and the server calls methods on this interface to obtain this data.

<51> Section 3.50.3: In Windows, the update agent implements a local-only COM interface, and the server calls methods on this interface to obtain this data.

<52> Section 3.52.4.1: On Windows 2000 operating system, Windows Server 2003, Windows XP, Windows Server 2003 R2 operating system, Windows Vista, Windows Server 2008, Windows 7, and Windows Server 2008 R2 operating system, the most recent version of the Windows Update Agent returns the value 6. On Windows 8, Windows Server 2012, Windows 8.1, Windows Server 2012 R2, Windows 10, and Windows Server 2016-~~Technical Preview~~, the most recent version of the Windows Update Agent returns the value 8.

<53> Section 3.52.4.1: On Windows running the latest Windows Update Agent, the value 0 is returned.

<54> Section 3.52.4.1: On Windows 2000, Windows Server 2003, Windows XP, Windows Server 2003 R2, Windows Vista, and Windows Server 2008 running the latest Windows Update Agent, the **bstrVal** member is set to "7.4.7600.226". On Windows 7 and Windows Server 2008 R2, the **bstrVal** member is set to "7.3.7600.16385". On Windows 7 operating system with Service Pack 1 (SP1) and Windows Server 2008 R2 operating system with Service Pack 1 (SP1), the **bstrVal** member is set to "7.5.7601.17514". On Windows 8 and Windows Server 2012, the **bstrVal** member is set to a value beginning with "7.8". On Windows 8.1 and Windows Server 2012 R2, the value begins with "7.9". On Windows 10 and Windows Server 2016-~~Technical Preview~~ the value begins with "10.0."

8 Change Tracking

No table of changes is available. The document is either new or has had no changes since its last release.

9 Index

—

_NewEnum method (section 3.8.4.2 45, section 3.18.4.3 67, section 3.22.4.3 112, section 3.26.4.2 120, section 3.30.4.2 126, section 3.34.4.2 139, section 3.42.4.2 168, section 3.50.4.2 188)

A

Abstract data model

client (section 3.3.1 34, section 3.5.1 37, section 3.7.1 43, section 3.9.1 46, section 3.11.1 49, section 3.13.1 53, section 3.15.1 57, section 3.17.1 63, section 3.19.1 70, section 3.21.1 109, section 3.23.1 115, section 3.25.1 118, section 3.27.1 121, section 3.29.1 124, section 3.31.1 127, section 3.33.1 137, section 3.35.1 140, section 3.37.1 142, section 3.39.1 157, section 3.41.1 166, section 3.43.1 169, section 3.45.1 177, section 3.47.1 180, section 3.49.1 186, section 3.51.1 189, section 3.53.1 191)

IAutomaticUpdates 37

IAutomaticUpdates2 37

IAutomaticUpdatesResults 34

ICategory 43

ICategoryCollection 46

IImageInformation 49

IInstallationBehavior 53

ISearchResult 57

IStringCollection 70

IUpdate 109

IUpdate2 109

IUpdate3 109

IUpdate4 109

IUpdate5 109

IUpdateDownloadContent 118

IUpdateDownloadContent2 118

IUpdateDownloadContentCollection 121

IUpdateException 124

IUpdateExceptionCollection 127

IUpdateHistoryEntry 137

IUpdateHistoryEntry2 137

IUpdateHistoryEntryCollection 140

IUpdateIdentity 142

IUpdateSearcher 157

IUpdateSearcher2 157

IUpdateSearcher3 157

IUpdateService 166

IUpdateServiceCollection 169

IUpdateServiceManager 177

IUpdateServiceRegistration 180

IUpdateSession 63

IUpdateSession2 63

IUpdateSession3 63

IWindowsDriverUpdate 109

IWindowsDriverUpdate2 109

IWindowsDriverUpdate3 109

IWindowsDriverUpdate4 109

IWindowsDriverUpdate5 109

IWindowsDriverUpdateEntryCollection 189

IWindowsUpdateAgentInfo 191

server (section 3.2.1 32, section 3.4.1 34, section 3.6.1 37, section 3.8.1 44, section 3.10.1 47, section 3.12.1 50, section 3.14.1 54, section 3.16.1 57, section 3.18.1 64, section 3.20.1 72, section 3.22.1 110, section 3.24.1 116, section 3.26.1 119, section 3.28.1 122, section 3.30.1 125, section 3.32.1 128, section 3.34.1 137, section 3.36.1 140, section 3.38.1 143, section 3.40.1 158, section 3.42.1 167, section 3.44.1 170, section 3.46.1 178, section 3.48.1 181, section 3.50.1 186, section 3.52.1 189)

IAutomaticUpdates 34

IAutomaticUpdates2 34

IAutomaticUpdatesResults 32

ICategory 37

- ICategoryCollection 44
- IImageInformation 47
- IInstallationBehavior 50
- ISearchResult 54
- IStringCollection 64
- IUpdate 72
- IUpdate2 72
- IUpdate3 72
- IUpdate4 72
- IUpdate5 72
- IUpdateCollection 110
- IUpdateDownloadContent 116
- IUpdateDownloadContent2 116
- IUpdateDownloadContentCollection 119
- IUpdateException 122
- IUpdateExceptionCollection 125
- IUpdateHistoryEntry 128
- IUpdateHistoryEntry2 128
- IUpdateHistoryEntryCollection 137
- IUpdateIdentity 140
- IUpdateSearcher 143
- IUpdateSearcher2 143
- IUpdateSearcher3 143
- IUpdateService 158
- IUpdateService2 158
- IUpdateServiceCollection 167
- IUpdateServiceManager 170
- IUpdateServiceManager2 170
- IUpdateServiceRegistration 178
- IUpdateSession 57
- IUpdateSession2 57
- IUpdateSession3 57
- IWindowsDriverUpdate 72
- IWindowsDriverUpdate2 72
- IWindowsDriverUpdate3 72
- IWindowsDriverUpdate4 72
- IWindowsDriverUpdate5 72
- IWindowsDriverUpdateEntry 181
- IWindowsDriverUpdateEntryCollection 186
- IWindowsUpdateAgentInfo 189
- Add method (section 3.18.4.6 68, section 3.22.4.6 113)
- Adding a new update service based on a scan package example 192
- Adding a new update service example 192
- AddScanPackageService method 173
- AddService2 method 176
- AddServiceFlag enumeration 29
- AltText method 48
- Applicability 19
- AutoDownload method (section 3.20.8.2 99, section 3.20.13.2 108)
- AutoDownloadMode enumeration 26
- AutoSelection method (section 3.20.8.1 99, section 3.20.13.1 108)
- AutoSelectionMode enumeration 26
- AutoSelectOnWebSites method 78

B

- BrowseOnly method (section 3.20.6.1 97, section 3.20.11.1 106)
- BundledUpdates method 78

C

- CanAutomaticallyUpgradeService method (section 3.38.4.1 145, section 3.38.4.2 146)
- CanRegisterWithAU method 164
- CanRequestUserInput method 51
- CanRequireSource method 79

Capability negotiation 19
 Categories method (section 3.20.4.5 79, section 3.32.5.1 136)
 CategoryID method 39
 Change tracking 234
 Children method 40
 Clear method (section 3.18.4.7 68, section 3.22.4.7 114)
 Client
 abstract data model (section 3.3.1 34, section 3.5.1 37, section 3.7.1 43, section 3.9.1 46, section 3.11.1 49,
 section 3.13.1 53, section 3.15.1 57, section 3.17.1 63, section 3.19.1 70, section 3.21.1 109, section 3.23.1
 115, section 3.25.1 118, section 3.27.1 121, section 3.29.1 124, section 3.31.1 127, section 3.33.1 137,
 section 3.35.1 140, section 3.37.1 142, section 3.39.1 157, section 3.41.1 166, section 3.43.1 169, section
 3.45.1 177, section 3.47.1 180, section 3.49.1 186, section 3.51.1 189, section 3.53.1 191)
 IAutomaticUpdates 37
 IAutomaticUpdates2 37
 IAutomaticUpdatesResults 34
 ICategory 43
 ICategoryCollection 46
 IImageInformation 49
 IInstallationBehavior 53
 ISearchResult 57
 IStringCollection 70
 IUpdate 109
 IUpdate2 109
 IUpdate3 109
 IUpdate4 109
 IUpdate5 109
 IUpdateDownloadContent 118
 IUpdateDownloadContent2 118
 IUpdateDownloadContentCollection 121
 IUpdateException 124
 IUpdateExceptionCollection 127
 IUpdateHistoryEntry 137
 IUpdateHistoryEntry2 137
 IUpdateHistoryEntryCollection 140
 IUpdateIdentity 142
 IUpdateSearcher 157
 IUpdateSearcher2 157
 IUpdateSearcher3 157
 IUpdateService 166
 IUpdateServiceCollection 169
 IUpdateServiceManager 177
 IUpdateServiceRegistration 180
 IUpdateSession 63
 IUpdateSession2 63
 IUpdateSession3 63
 IWindowsDriverUpdate 109
 IWindowsDriverUpdate2 109
 IWindowsDriverUpdate3 109
 IWindowsDriverUpdate4 109
 IWindowsDriverUpdate5 109
 IWindowsDriverUpdateEntryCollection 189
 IWindowsUpdateAgentInfo 191
 initialization (section 3.3.3 34, section 3.5.3 37, section 3.7.3 43, section 3.9.3 46, section 3.11.3 50, section
 3.13.3 53, section 3.15.3 57, section 3.17.3 63, section 3.19.3 71, section 3.21.3 109, section 3.23.3 116,
 section 3.25.3 118, section 3.27.3 121, section 3.29.3 124, section 3.31.3 127, section 3.33.3 137, section
 3.35.3 140, section 3.37.3 142, section 3.39.3 158, section 3.41.3 167, section 3.43.3 170, section 3.45.3
 177, section 3.47.3 181, section 3.49.3 186, section 3.51.3 189, section 3.53.3 191)
 IAutomaticUpdates 37
 IAutomaticUpdates2 37
 IAutomaticUpdatesResults 34
 ICategory 43
 ICategoryCollection 46
 IImageInformation 50
 IInstallationBehavior 53
 ISearchResult 57

- IStringCollection 71
- IUpdate 109
- IUpdate2 109
- IUpdate3 109
- IUpdate4 109
- IUpdate5 109
- IUpdateDownloadContent 118
- IUpdateDownloadContent2 118
- IUpdateDownloadContentCollection 121
- IUpdateException 124
- IUpdateExceptionCollection 127
- IUpdateHistoryEntry 137
- IUpdateHistoryEntry2 137
- IUpdateHistoryEntryCollection 140
- IUpdateIdentity 142
- IUpdateSearcher 158
- IUpdateSearcher2 158
- IUpdateSearcher3 158
- IUpdateService 167
- IUpdateServiceCollection 170
- IUpdateServiceManager 177
- IUpdateServiceRegistration 181
- IUpdateSession 63
- IUpdateSession2 63
- IUpdateSession3 63
- IWindowsDriverUpdate 109
- IWindowsDriverUpdate2 109
- IWindowsDriverUpdate3 109
- IWindowsDriverUpdate4 109
- IWindowsDriverUpdate5 109
- IWindowsDriverUpdateEntryCollection 189
- IWindowsUpdateAgentInfo 191
- local events (section 3.3.6 34, section 3.5.6 37, section 3.7.6 43, section 3.9.6 46, section 3.11.6 50, section 3.13.6 53, section 3.15.6 57, section 3.17.6 64, section 3.19.6 71, section 3.21.6 109, section 3.23.6 116, section 3.25.6 119, section 3.27.6 122, section 3.29.6 125, section 3.31.6 127, section 3.33.6 137, section 3.35.6 140, section 3.37.6 142, section 3.39.6 158, section 3.41.6 167, section 3.43.6 170, section 3.45.6 177, section 3.47.6 181, section 3.49.6 186, section 3.51.6 189, section 3.53.6 191)
- IAutomaticUpdates 37
- IAutomaticUpdates2 37
- IAutomaticUpdatesResults 34
- ICategory 43
- ICategoryCollection 46
- IImageInformation 50
- IInstallationBehavior 53
- ISearchResult 57
- IStringCollection 71
- IUpdate 109
- IUpdate2 109
- IUpdate3 109
- IUpdate4 109
- IUpdate5 109
- IUpdateDownloadContent 119
- IUpdateDownloadContent2 119
- IUpdateDownloadContentCollection 122
- IUpdateException 125
- IUpdateExceptionCollection 127
- IUpdateHistoryEntry 137
- IUpdateHistoryEntry2 137
- IUpdateHistoryEntryCollection 140
- IUpdateIdentity 142
- IUpdateSearcher 158
- IUpdateSearcher2 158
- IUpdateSearcher3 158
- IUpdateService 167
- IUpdateServiceCollection 170

IUpdateServiceManager 177
 IUpdateServiceRegistration 181
 IUpdateSession 64
 IUpdateSession2 64
 IUpdateSession3 64
 IWindowsDriverUpdate 109
 IWindowsDriverUpdate2 109
 IWindowsDriverUpdate3 109
 IWindowsDriverUpdate4 109
 IWindowsDriverUpdate5 109
 IWindowsDriverUpdateEntryCollection 189
 IWindowsUpdateAgentInfo 191
 message processing (section 3.3.4 34, section 3.5.4 37, section 3.7.4 43, section 3.9.4 46, section 3.11.4 50,
 section 3.13.4 53, section 3.15.4 57, section 3.17.4 64, section 3.19.4 71, section 3.21.4 109, section 3.23.4
 116, section 3.25.4 118, section 3.27.4 121, section 3.29.4 124, section 3.31.4 127, section 3.33.4 137,
 section 3.35.4 140, section 3.37.4 142, section 3.39.4 158, section 3.41.4 167, section 3.43.4 170, section
 3.45.4 177, section 3.47.4 181, section 3.49.4 186, section 3.51.4 189, section 3.53.4 191)
 IAutomaticUpdates 37
 IAutomaticUpdates2 37
 IAutomaticUpdatesResults 34
 ICategory 43
 ICategoryCollection 46
 IImageInformation 50
 IInstallationBehavior 53
 ISearchResult 57
 IStringCollection 71
 IUpdate 109
 IUpdate2 109
 IUpdate3 109
 IUpdate4 109
 IUpdate5 109
 IUpdateCollection 116
 IUpdateDownloadContent 118
 IUpdateDownloadContent2 118
 IUpdateDownloadContentCollection 121
 IUpdateException 124
 IUpdateExceptionCollection 127
 IUpdateHistoryEntry 137
 IUpdateHistoryEntry2 137
 IUpdateHistoryEntryCollection 140
 IUpdateIdentity 142
 IUpdateSearcher 158
 IUpdateSearcher2 158
 IUpdateSearcher3 158
 IUpdateService 167
 IUpdateServiceCollection 170
 IUpdateServiceManager 177
 IUpdateServiceRegistration 181
 IUpdateSession 64
 IUpdateSession2 64
 IUpdateSession3 64
 IWindowsDriverUpdate 109
 IWindowsDriverUpdate2 109
 IWindowsDriverUpdate3 109
 IWindowsDriverUpdate4 109
 IWindowsDriverUpdate5 109
 IWindowsDriverUpdateEntryCollection 189
 IWindowsUpdateAgentInfo 191
 sequencing rules (section 3.3.4 34, section 3.5.4 37, section 3.7.4 43, section 3.9.4 46, section 3.11.4 50,
 section 3.13.4 53, section 3.15.4 57, section 3.17.4 64, section 3.19.4 71, section 3.21.4 109, section 3.23.4
 116, section 3.25.4 118, section 3.27.4 121, section 3.29.4 124, section 3.31.4 127, section 3.33.4 137,
 section 3.35.4 140, section 3.37.4 142, section 3.39.4 158, section 3.41.4 167, section 3.43.4 170, section
 3.45.4 177, section 3.47.4 181, section 3.49.4 186, section 3.51.4 189, section 3.53.4 191)
 IAutomaticUpdates 37
 IAutomaticUpdates2 37

IAutomaticUpdatesResults 34
 ICategory 43
 ICategoryCollection 46
 IImageInformation 50
 IInstallationBehavior 53
 ISearchResult 57
 IStringCollection 71
 IUpdate 109
 IUpdate2 109
 IUpdate3 109
 IUpdate4 109
 IUpdate5 109
 IUpdateCollection 116
 IUpdateDownloadContent 118
 IUpdateDownloadContent2 118
 IUpdateDownloadContentCollection 121
 IUpdateException 124
 IUpdateExceptionCollection 127
 IUpdateHistoryEntry 137
 IUpdateHistoryEntry2 137
 IUpdateHistoryEntryCollection 140
 IUpdateIdentity 142
 IUpdateSearcher 158
 IUpdateSearcher2 158
 IUpdateSearcher3 158
 IUpdateService 167
 IUpdateServiceCollection 170
 IUpdateServiceManager 177
 IUpdateServiceRegistration 181
 IUpdateSession 64
 IUpdateSession2 64
 IUpdateSession3 64
 IWindowsDriverUpdate 109
 IWindowsDriverUpdate2 109
 IWindowsDriverUpdate3 109
 IWindowsDriverUpdate4 109
 IWindowsDriverUpdate5 109
 IWindowsDriverUpdateEntryCollection 189
 IWindowsUpdateAgentInfo 191
 timer events (section 3.3.5 34, section 3.5.5 37, section 3.7.5 43, section 3.9.5 46, section 3.11.5 50, section 3.13.5 53, section 3.15.5 57, section 3.17.5 64, section 3.19.5 71, section 3.21.5 109, section 3.23.5 116, section 3.25.5 119, section 3.27.5 121, section 3.29.5 124, section 3.31.5 127, section 3.33.5 137, section 3.35.5 140, section 3.37.5 142, section 3.39.5 158, section 3.41.5 167, section 3.43.5 170, section 3.45.5 177, section 3.47.5 181, section 3.49.5 186, section 3.51.5 189, section 3.53.5 191)
 IAutomaticUpdates 37
 IAutomaticUpdates2 37
 IAutomaticUpdatesResults 34
 ICategory 43
 ICategoryCollection 46
 IImageInformation 50
 IInstallationBehavior 53
 ISearchResult 57
 IStringCollection 71
 IUpdate 109
 IUpdate2 109
 IUpdate3 109
 IUpdate4 109
 IUpdate5 109
 IUpdateDownloadContent 119
 IUpdateDownloadContent2 119
 IUpdateDownloadContentCollection 121
 IUpdateException 124
 IUpdateExceptionCollection 127
 IUpdateHistoryEntry 137
 IUpdateHistoryEntry2 137

- IUpdateHistoryEntryCollection 140
- IUpdateIdentity 142
- IUpdateSearcher 158
- IUpdateSearcher2 158
- IUpdateSearcher3 158
- IUpdateService 167
- IUpdateServiceCollection 170
- IUpdateServiceManager 177
- IUpdateServiceRegistration 181
- IUpdateSession 64
- IUpdateSession2 64
- IUpdateSession3 64
- IWindowsDriverUpdate 109
- IWindowsDriverUpdate2 109
- IWindowsDriverUpdate3 109
- IWindowsDriverUpdate4 109
- IWindowsDriverUpdate5 109
- IWindowsDriverUpdateEntryCollection 189
- IWindowsUpdateAgentInfo 191
- timers (section 3.3.2 34, section 3.5.2 37, section 3.7.2 43, section 3.9.2 46, section 3.11.2 50, section 3.13.2 53, section 3.15.2 57, section 3.17.2 63, section 3.19.2 71, section 3.21.2 109, section 3.23.2 115, section 3.25.2 118, section 3.27.2 121, section 3.29.2 124, section 3.31.2 127, section 3.33.2 137, section 3.35.2 140, section 3.37.2 142, section 3.39.2 157, section 3.41.2 166, section 3.43.2 170, section 3.45.2 177, section 3.47.2 181, section 3.49.2 186, section 3.51.2 189, section 3.53.2 191)
- IAutomaticUpdates 37
- IAutomaticUpdates2 37
- IAutomaticUpdatesResults 34
- ICategory 43
- ICategoryCollection 46
- IImageInformation 50
- IInstallationBehavior 53
- ISearchResult 57
- IStringCollection 71
- IUpdate 109
- IUpdate2 109
- IUpdate3 109
- IUpdate4 109
- IUpdate5 109
- IUpdateDownloadContent 118
- IUpdateDownloadContent2 118
- IUpdateDownloadContentCollection 121
- IUpdateException 124
- IUpdateExceptionCollection 127
- IUpdateHistoryEntry 137
- IUpdateHistoryEntry2 137
- IUpdateHistoryEntryCollection 140
- IUpdateIdentity 142
- IUpdateSearcher 157
- IUpdateSearcher2 157
- IUpdateSearcher3 157
- IUpdateService 166
- IUpdateServiceCollection 170
- IUpdateServiceManager 177
- IUpdateServiceRegistration 181
- IUpdateSession 63
- IUpdateSession2 63
- IUpdateSession3 63
- IWindowsDriverUpdate 109
- IWindowsDriverUpdate2 109
- IWindowsDriverUpdate3 109
- IWindowsDriverUpdate4 109
- IWindowsDriverUpdate5 109
- IWindowsDriverUpdateEntryCollection 189
- IWindowsUpdateAgentInfo 191

ClientApplicationID method (section 3.16.4.1 59, section 3.16.4.2 59, section 3.32.4.9 133, section 3.38.4.3 146, section 3.38.4.4 147, section 3.44.5.1 175, section 3.44.5.2 175)
CLSID_AutomaticUpdates 19
CLSID_InstallationAgent 19
CLSID_StringCollection 19
CLSID_UpdateCollection 19
CLSID_UpdateDownloader 19
CLSID_UpdateInstaller 19
CLSID_UpdateSearcher 19
CLSID_UpdateServiceManager 19
CLSID_UpdateSession 19
CLSID_WindowsUpdateAgentInfo 19
Common data types 24
ContentValidationCert method 160
Context method 124
Copy method 69
Count method (section 3.8.4.3 45, section 3.18.4.4 67, section 3.22.4.4 112, section 3.26.4.3 121, section 3.30.4.3 126, section 3.34.4.3 139, section 3.42.4.3 169, section 3.50.4.3 188)
CreateUpdateSearcher method 60
CreateUpdateServiceManager method 62
CveIDs method (section 3.20.5.3 97, section 3.20.10.3 105)

D

Data model - abstract

client (section 3.3.1 34, section 3.5.1 37, section 3.7.1 43, section 3.9.1 46, section 3.11.1 49, section 3.13.1 53, section 3.15.1 57, section 3.17.1 63, section 3.19.1 70, section 3.21.1 109, section 3.23.1 115, section 3.25.1 118, section 3.27.1 121, section 3.29.1 124, section 3.31.1 127, section 3.33.1 137, section 3.35.1 140, section 3.37.1 142, section 3.39.1 157, section 3.41.1 166, section 3.43.1 169, section 3.45.1 177, section 3.47.1 180, section 3.49.1 186, section 3.51.1 189, section 3.53.1 191)
IAutomaticUpdates 37
IAutomaticUpdates2 37
IAutomaticUpdatesResults 34
ICategory 43
ICategoryCollection 46
IImageInformation 49
IInstallationBehavior 53
ISearchResult 57
IStringCollection 70
IUpdate 109
IUpdate2 109
IUpdate3 109
IUpdate4 109
IUpdate5 109
IUpdateDownloadContent 118
IUpdateDownloadContent2 118
IUpdateDownloadContentCollection 121
IUpdateException 124
IUpdateExceptionCollection 127
IUpdateHistoryEntry 137
IUpdateHistoryEntry2 137
IUpdateHistoryEntryCollection 140
IUpdateIdentity 142
IUpdateSearcher 157
IUpdateSearcher2 157
IUpdateSearcher3 157
IUpdateService 166
IUpdateServiceCollection 169
IUpdateServiceManager 177
IUpdateServiceRegistration 180
IUpdateSession 63
IUpdateSession2 63
IUpdateSession3 63
IWindowsDriverUpdate 109
IWindowsDriverUpdate2 109

- IWindowsDriverUpdate3 109
- IWindowsDriverUpdate4 109
- IWindowsDriverUpdate5 109
- IWindowsDriverUpdateEntryCollection 189
- IWindowsUpdateAgentInfo 191
- server (section 3.2.1 32, section 3.4.1 34, section 3.6.1 37, section 3.8.1 44, section 3.10.1 47, section 3.12.1 50, section 3.14.1 54, section 3.16.1 57, section 3.18.1 64, section 3.20.1 72, section 3.22.1 110, section 3.24.1 116, section 3.26.1 119, section 3.28.1 122, section 3.30.1 125, section 3.32.1 128, section 3.34.1 137, section 3.36.1 140, section 3.38.1 143, section 3.40.1 158, section 3.42.1 167, section 3.44.1 170, section 3.46.1 178, section 3.48.1 181, section 3.50.1 186, section 3.52.1 189)
- IAutomaticUpdates 34
- IAutomaticUpdates2 34
- IAutomaticUpdatesResults 32
- ICategory 37
- ICategoryCollection 44
- IImageInformation 47
- IInstallationBehavior 50
- ISearchResult 54
- IStringCollection 64
- IUpdate 72
- IUpdate2 72
- IUpdate3 72
- IUpdate4 72
- IUpdate5 72
- IUpdateCollection 110
- IUpdateDownloadContent 116
- IUpdateDownloadContent2 116
- IUpdateDownloadContentCollection 119
- IUpdateException 122
- IUpdateExceptionCollection 125
- IUpdateHistoryEntry 128
- IUpdateHistoryEntry2 128
- IUpdateHistoryEntryCollection 137
- IUpdateIdentity 140
- IUpdateSearcher 143
- IUpdateSearcher2 143
- IUpdateSearcher3 143
- IUpdateService 158
- IUpdateService2 158
- IUpdateServiceCollection 167
- IUpdateServiceManager 170
- IUpdateServiceManager2 170
- IUpdateServiceRegistration 178
- IUpdateSession 57
- IUpdateSession2 57
- IUpdateSession3 57
- IWindowsDriverUpdate 72
- IWindowsDriverUpdate2 72
- IWindowsDriverUpdate3 72
- IWindowsDriverUpdate4 72
- IWindowsDriverUpdate5 72
- IWindowsDriverUpdateEntry 181
- IWindowsDriverUpdateEntryCollection 186
- IWindowsUpdateAgentInfo 189
- Data types
 - common - overview 24
- Data types - common - overview 24
- Date method 131
- Deadline method 80
- DeltaCompressedContentAvailable method 80
- DeltaCompressedContentPreferred method 81
- DeploymentAction enumeration 25
- DeploymentAction method 94
- Description method (section 3.6.4.4 40, section 3.20.4.9 81, section 3.32.4.7 132)
- DetectNow method 35

DeviceProblemNumber method (section 3.20.9.7 103, section 3.48.4.7 185)
DeviceStatus method (section 3.20.9.8 103, section 3.48.4.8 185)
DownloadContents method 95
DownloadPriority enumeration 25
DownloadPriority method 94
DownloadUrl method 117
DriverClass method (section 3.20.9.1 100, section 3.48.4.1 182)
DriverHardwareID method (section 3.20.9.2 101, section 3.48.4.2 183)
DriverManufacturer method (section 3.20.9.3 101, section 3.48.4.3 183)
DriverModel method (section 3.20.9.4 102, section 3.48.4.4 184)
DriverProvider method (section 3.20.9.5 102, section 3.48.4.5 184)
DriverVerDate method (section 3.20.9.6 103, section 3.48.4.6 184)

E

EscapeString method 149
EulaAccepted method 81
EulaText method 82
Events
 local
 client
 IAutomaticUpdates 37
 IAutomaticUpdates2 37
 IAutomaticUpdatesResults 34
 ICategory 43
 ICategoryCollection 46
 IImageInformation 50
 IInstallationBehavior 53
 ISearchResult 57
 IStringCollection 71
 IUpdate 109
 IUpdate2 109
 IUpdate3 109
 IUpdate4 109
 IUpdate5 109
 IUpdateDownloadContent 119
 IUpdateDownloadContent2 119
 IUpdateDownloadContentCollection 122
 IUpdateException 125
 IUpdateExceptionCollection 127
 IUpdateHistoryEntry 137
 IUpdateHistoryEntry2 137
 IUpdateHistoryEntryCollection 140
 IUpdateIdentity 142
 IUpdateSearcher 158
 IUpdateSearcher2 158
 IUpdateSearcher3 158
 IUpdateService 167
 IUpdateServiceCollection 170
 IUpdateServiceManager 177
 IUpdateServiceRegistration 181
 IUpdateSession 64
 IUpdateSession2 64
 IUpdateSession3 64
 IWindowsDriverUpdate 109
 IWindowsDriverUpdate2 109
 IWindowsDriverUpdate3 109
 IWindowsDriverUpdate4 109
 IWindowsDriverUpdate5 109
 IWindowsDriverUpdateEntryCollection 189
 IWindowsUpdateAgentInfo 191
 server
 IAutomaticUpdates 37
 IAutomaticUpdates2 37
 IAutomaticUpdatesResults 34

- ICategory 43
- ICategoryCollection 46
- IImageInformation 49
- IInstallationBehavior 53
- ISearchResult 56
- IStringCollection 70
- IUpdate 109
- IUpdate2 109
- IUpdate3 109
- IUpdate4 109
- IUpdate5 109
- IUpdateDownloadContent 118
- IUpdateDownloadContent2 118
- IUpdateDownloadContentCollection 121
- IUpdateException 124
- IUpdateExceptionCollection 127
- IUpdateHistoryEntry 137
- IUpdateHistoryEntry2 137
- IUpdateHistoryEntryCollection 140
- IUpdateIdentity 142
- IUpdateSearcher 157
- IUpdateSearcher2 157
- IUpdateSearcher3 157
- IUpdateService 166
- IUpdateService2 166
- IUpdateServiceCollection 169
- IUpdateServiceManager 177
- IUpdateServiceManager2 177
- IUpdateServiceRegistration 180
- IUpdateSession 63
- IUpdateSession2 63
- IUpdateSession3 63
- IWindowsDriverUpdate 109
- IWindowsDriverUpdate2 109
- IWindowsDriverUpdate3 109
- IWindowsDriverUpdate4 109
- IWindowsDriverUpdate5 109
- IWindowsDriverUpdateEntry 186
- IWindowsDriverUpdateEntryCollection 189
- IWindowsUpdateAgentInfo 191
- local - client (section 3.3.6 34, section 3.5.6 37, section 3.7.6 43, section 3.9.6 46, section 3.11.6 50, section 3.13.6 53, section 3.15.6 57, section 3.17.6 64, section 3.19.6 71, section 3.21.6 109, section 3.23.6 116, section 3.25.6 119, section 3.27.6 122, section 3.29.6 125, section 3.31.6 127, section 3.33.6 137, section 3.35.6 140, section 3.37.6 142, section 3.39.6 158, section 3.41.6 167, section 3.43.6 170, section 3.45.6 177, section 3.47.6 181, section 3.49.6 186, section 3.51.6 189, section 3.53.6 191)
- local - server (section 3.2.6 34, section 3.4.7 37, section 3.6.6 43, section 3.8.6 46, section 3.10.6 49, section 3.12.6 53, section 3.14.6 56, section 3.16.8 63, section 3.18.6 70, section 3.20.15 109, section 3.22.6 115, section 3.24.7 118, section 3.26.6 121, section 3.28.6 124, section 3.30.6 127, section 3.32.7 137, section 3.34.6 140, section 3.36.6 142, section 3.38.8 157, section 3.40.7 166, section 3.42.6 169, section 3.44.7 177, section 3.46.6 180, section 3.48.6 186, section 3.50.6 189, section 3.52.6 191)
- timer
 - client
 - IAutomaticUpdates 37
 - IAutomaticUpdates2 37
 - IAutomaticUpdatesResults 34
 - ICategory 43
 - ICategoryCollection 46
 - IImageInformation 50
 - IInstallationBehavior 53
 - ISearchResult 57
 - IStringCollection 71
 - IUpdate 109
 - IUpdate2 109
 - IUpdate3 109
 - IUpdate4 109

- IUpdate5 109
- IUpdateDownloadContent 119
- IUpdateDownloadContent2 119
- IUpdateDownloadContentCollection 121
- IUpdateException 124
- IUpdateExceptionCollection 127
- IUpdateHistoryEntry 137
- IUpdateHistoryEntry2 137
- IUpdateHistoryEntryCollection 140
- IUpdateIdentity 142
- IUpdateSearcher 158
- IUpdateSearcher2 158
- IUpdateSearcher3 158
- IUpdateService 167
- IUpdateServiceCollection 170
- IUpdateServiceManager 177
- IUpdateServiceRegistration 181
- IUpdateSession 64
- IUpdateSession2 64
- IUpdateSession3 64
- IWindowsDriverUpdate 109
- IWindowsDriverUpdate2 109
- IWindowsDriverUpdate3 109
- IWindowsDriverUpdate4 109
- IWindowsDriverUpdate5 109
- IWindowsDriverUpdateEntryCollection 189
- IWindowsUpdateAgentInfo 191
- server
 - IAutomaticUpdates 36
 - IAutomaticUpdates2 36
 - IAutomaticUpdatesResults 33
 - ICategory 43
 - ICategoryCollection 46
 - IImageInformation 49
 - IInstallationBehavior 53
 - ISearchResult 56
 - IStringCollection 70
 - IUpdate 109
 - IUpdate2 109
 - IUpdate3 109
 - IUpdate4 109
 - IUpdate5 109
 - IUpdateDownloadContent 118
 - IUpdateDownloadContent2 118
 - IUpdateDownloadContentCollection 121
 - IUpdateException 124
 - IUpdateExceptionCollection 127
 - IUpdateHistoryEntry 136
 - IUpdateHistoryEntry2 136
 - IUpdateHistoryEntryCollection 139
 - IUpdateIdentity 142
 - IUpdateSearcher 157
 - IUpdateSearcher2 157
 - IUpdateSearcher3 157
 - IUpdateService 166
 - IUpdateService2 166
 - IUpdateServiceCollection 169
 - IUpdateServiceManager 177
 - IUpdateServiceManager2 177
 - IUpdateServiceRegistration 180
 - IUpdateSession 63
 - IUpdateSession2 63
 - IUpdateSession3 63
 - IWindowsDriverUpdate 109
 - IWindowsDriverUpdate2 109

- IWindowsDriverUpdate3 109
- IWindowsDriverUpdate4 109
- IWindowsDriverUpdate5 109
- IWindowsDriverUpdateEntry 186
- IWindowsDriverUpdateEntryCollection 189
- IWindowsUpdateAgentInfo 191
- timer - client (section 3.3.5 34, section 3.5.5 37, section 3.7.5 43, section 3.9.5 46, section 3.11.5 50, section 3.13.5 53, section 3.15.5 57, section 3.17.5 64, section 3.19.5 71, section 3.21.5 109, section 3.23.5 116, section 3.25.5 119, section 3.27.5 121, section 3.29.5 124, section 3.31.5 127, section 3.33.5 137, section 3.35.5 140, section 3.37.5 142, section 3.39.5 158, section 3.41.5 167, section 3.43.5 170, section 3.45.5 177, section 3.47.5 181, section 3.49.5 186, section 3.51.5 189, section 3.53.5 191)
- timer - server (section 3.2.5 33, section 3.4.6 36, section 3.6.5 43, section 3.8.5 46, section 3.10.5 49, section 3.12.5 53, section 3.14.5 56, section 3.16.7 63, section 3.18.5 70, section 3.20.14 109, section 3.22.5 115, section 3.24.6 118, section 3.26.5 121, section 3.28.5 124, section 3.30.5 127, section 3.32.6 136, section 3.34.5 139, section 3.36.5 142, section 3.38.7 157, section 3.40.6 166, section 3.42.5 169, section 3.44.6 177, section 3.46.5 180, section 3.48.5 186, section 3.50.5 189, section 3.52.5 191)
- Examples
 - adding a new update service 192
 - adding a new update service based on a scan package 192
 - performing an update search and consuming results 193
- ExpirationDate method 161

F

- Fields - vendor-extensible 19
- Full IDL 196

G

- GetInfo method 190
- GetTotalHistoryCount method 154
- Glossary 16

H

- HandlerID method 82
- Height method 48
- HResult method (section 3.28.4.2 123, section 3.32.4.3 131)

I

- iautomaticupdates and iautomaticupdates2 interface 34
- IAutomaticUpdates interface - server 34
- IAutomaticUpdates::DetectNow (Opnum 8) method 35
- IAutomaticUpdates2 interface - server 34
- IAutomaticUpdates2::Results (Opnum 15) method 36
- iautomaticupdatesresults interface 32
- IAutomaticUpdatesResults interface - server 32
- IAutomaticUpdatesResults::LastInstallationSuccessDate (Opnum 9) method 33
- IAutomaticUpdatesResults::LastSearchSuccessDate (Opnum 8) method 33
- icategory interface 37
- ICategory interface - server 37
- ICategory::CategoryID (Opnum 9) method 39
- ICategory::Children (Opnum 10) method 40
- ICategory::Description (Opnum 11) method 40
- ICategory::Image (Opnum 12) method 40
- ICategory::Name (Opnum 8) method 39
- ICategory::Order (Opnum 13) method 41
- ICategory::Parent (Opnum 14) method 41
- ICategory::Type (Opnum 15) method 42
- ICategory::Updates (Opnum 16) method 42
- icategorycollection interface 43
- ICategoryCollection interface - server 43
- ICategoryCollection::_NewEnum (Opnum 9) method 45
- ICategoryCollection::Count (Opnum 10) method 45

ICategoryCollection::Item (Opnum 8) method 44
Identity method 83
IDL 196
IgnoreDownloadPriority method (section 3.38.5.1 155, section 3.38.5.2 156)
IID_IAutomaticUpdates 19
IID_IAutomaticUpdates2 19
IID_IAutomaticUpdatesResults 19
IID_IAutomaticUpdatesSettings 19
IID_IAutomaticUpdatesSettings2 19
IID_IAutomaticUpdatesSettings3 19
IID_ICategory 19
IID_ICategoryCollection 19
IID_IImageInformation 19
IID_IInstallationBehavior 19
IID_ISearchResult 19
IID_IStringCollection 19
IID_IUpdate 19
IID_IUpdate2 19
IID_IUpdate3 19
IID_IUpdate4 19
IID_IUpdate5 19
IID_IUpdateCollection 19
IID_IUpdateDownloadContent 19
IID_IUpdateDownloadContent2 19
IID_IUpdateDownloadContentCollection 19
IID_IUpdateException 19
IID_IUpdateExceptionCollection 19
IID_IUpdateHistoryEntry 19
IID_IUpdateHistoryEntry2 19
IID_IUpdateHistoryEntryCollection 19
IID_IUpdateIdentity 19
IID_IUpdateSearcher 19
IID_IUpdateSearcher2 19
IID_IUpdateSearcher3 19
IID_IUpdateService 19
IID_IUpdateService2 19
IID_IUpdateServiceCollection 19
IID_IUpdateServiceManager 19
IID_IUpdateServiceManager2 19
IID_IUpdateServiceRegistration 19
IID_IUpdateSession 19
IID_IUpdateSession2 19
IID_IUpdateSession3 19
IID_IWindowsDriverUpdate 19
IID_IWindowsDriverUpdate2 19
IID_IWindowsDriverUpdate3 19
IID_IWindowsDriverUpdate4 19
IID_IWindowsDriverUpdate5 19
IID_IWindowsDriverUpdateEntry 19
IID_IWindowsDriverUpdateEntryCollection 19
IID_IWindowsUpdateAgentInfo 19
iimageinformation interface 47
IImageInformation interface - server 47
IImageInformation::AltText (Opnum 8) method 48
IImageInformation::Height (Opnum 9) method 48
IImageInformation::Source (Opnum 10) method 48
IImageInformation::Width (Opnum 11) method 49
iinstallationbehavior interface 50
IInstallationBehavior interface - server 50
IInstallationBehavior::CanRequestUserInput (Opnum 8) method 51
IInstallationBehavior::Impact (Opnum 9) method 52
IInstallationBehavior::RebootBehavior (Opnum 10) method 52
IInstallationBehavior::RequiresNetworkConnectivity (Opnum 11) method 52
Image method (section 3.6.4.5 40, section 3.20.4.14 83)
Impact method 52

Implementer - security considerations 195
 IncludePotentiallySupersededUpdates method (section 3.38.4.5 147, section 3.38.4.6 148)
 Index of security parameters 195
 Informative references 18
 Initialization
 client (section 3.3.3 34, section 3.5.3 37, section 3.7.3 43, section 3.9.3 46, section 3.11.3 50, section 3.13.3 53, section 3.15.3 57, section 3.17.3 63, section 3.19.3 71, section 3.21.3 109, section 3.23.3 116, section 3.25.3 118, section 3.27.3 121, section 3.29.3 124, section 3.31.3 127, section 3.33.3 137, section 3.35.3 140, section 3.37.3 142, section 3.39.3 158, section 3.41.3 167, section 3.43.3 170, section 3.45.3 177, section 3.47.3 181, section 3.49.3 186, section 3.51.3 189, section 3.53.3 191)
 IAutomaticUpdates 37
 IAutomaticUpdates2 37
 IAutomaticUpdatesResults 34
 ICategory 43
 ICategoryCollection 46
 IImageInformation 50
 IInstallationBehavior 53
 ISearchResult 57
 IStringCollection 71
 IUpdate 109
 IUpdate2 109
 IUpdate3 109
 IUpdate4 109
 IUpdate5 109
 IUpdateDownloadContent 118
 IUpdateDownloadContent2 118
 IUpdateDownloadContentCollection 121
 IUpdateException 124
 IUpdateExceptionCollection 127
 IUpdateHistoryEntry 137
 IUpdateHistoryEntry2 137
 IUpdateHistoryEntryCollection 140
 IUpdateIdentity 142
 IUpdateSearcher 158
 IUpdateSearcher2 158
 IUpdateSearcher3 158
 IUpdateService 167
 IUpdateServiceCollection 170
 IUpdateServiceManager 177
 IUpdateServiceRegistration 181
 IUpdateSession 63
 IUpdateSession2 63
 IUpdateSession3 63
 IWindowsDriverUpdate 109
 IWindowsDriverUpdate2 109
 IWindowsDriverUpdate3 109
 IWindowsDriverUpdate4 109
 IWindowsDriverUpdate5 109
 IWindowsDriverUpdateEntryCollection 189
 IWindowsUpdateAgentInfo 191
 server (section 3.2.3 32, section 3.4.3 35, section 3.6.3 38, section 3.8.3 44, section 3.10.3 47, section 3.12.3 51, section 3.14.3 54, section 3.16.3 58, section 3.18.3 65, section 3.20.3 75, section 3.22.3 110, section 3.24.3 116, section 3.26.3 119, section 3.28.3 122, section 3.30.3 125, section 3.32.3 129, section 3.34.3 138, section 3.36.3 141, section 3.38.3 144, section 3.40.3 159, section 3.42.3 167, section 3.44.3 171, section 3.46.3 178, section 3.48.3 182, section 3.50.3 187, section 3.52.3 190)
 IAutomaticUpdates 35
 IAutomaticUpdates2 35
 IAutomaticUpdatesResults 32
 ICategory 38
 ICategoryCollection 44
 IImageInformation 47
 IInstallationBehavior 51
 ISearchResult 54
 IStringCollection 65
 IUpdate 75

- IUpdate2 75
- IUpdate3 75
- IUpdate4 75
- IUpdate5 75
- IUpdateCollection 110
- IUpdateDownloadContent 116
- IUpdateDownloadContent2 116
- IUpdateDownloadContentCollection 119
- IUpdateException 122
- IUpdateExceptionCollection 125
- IUpdateHistoryEntry 129
- IUpdateHistoryEntry2 129
- IUpdateHistoryEntryCollection 138
- IUpdateIdentity 141
- IUpdateSearcher 144
- IUpdateSearcher2 144
- IUpdateSearcher3 144
- IUpdateService 159
- IUpdateService2 159
- IUpdateServiceCollection 167
- IUpdateServiceManager 171
- IUpdateServiceManager2 171
- IUpdateServiceRegistration 178
- IUpdateSession 58
- IUpdateSession2 58
- IUpdateSession3 58
- IWindowsDriverUpdate 75
- IWindowsDriverUpdate2 75
- IWindowsDriverUpdate3 75
- IWindowsDriverUpdate4 75
- IWindowsDriverUpdate5 75
- IWindowsDriverUpdateEntry 182
- IWindowsDriverUpdateEntryCollection 187
- IWindowsUpdateAgentInfo 190
- Insert method (section 3.18.4.9 69, section 3.22.4.8 114)
- InstallationBehavior method 84
- InstallationImpact enumeration 24
- InstallationRebootBehavior enumeration 24
- Interfaces
 - server
 - IAutomaticUpdates 34
 - IAutomaticUpdates2 34
 - IAutomaticUpdatesResults 32
 - ICategory 37
 - ICategoryCollection 43
 - IImageInformation 47
 - IInstallationBehavior 50
 - ISearchResult 54
 - IStringCollection 64
 - IUpdate 71
 - IUpdate2 71
 - IUpdate3 71
 - IUpdate4 71
 - IUpdate5 71
 - IUpdateCollection 110
 - IUpdateDownloadContent 116
 - IUpdateDownloadContent2 116
 - IUpdateDownloadContentCollection 119
 - IUpdateException 122
 - IUpdateExceptionCollection 125
 - IUpdateHistoryEntry 128
 - IUpdateHistoryEntry2 128
 - IUpdateHistoryEntryCollection 137
 - IUpdateIdentity 140
 - IUpdateSearcher 143

- IUpdateSearcher2 143
- IUpdateSearcher3 143
- IUpdateService 158
- IUpdateServiceCollection 167
- IUpdateServiceManager 170
- IUpdateServiceRegistration 177
- IUpdateSession 57
- IUpdateSession2 57
- IUpdateSession3 57
- IWindowsDriverUpdate 71
- IWindowsDriverUpdate2 71
- IWindowsDriverUpdate3 71
- IWindowsDriverUpdate4 71
- IWindowsDriverUpdate5 71
- IWindowsDriverUpdateEntry 181
- IWindowsDriverUpdateEntryCollection 186
- IWindowsUpdateAgentInfo 189
- Interfaces - server
 - iautomaticupdates and iautomaticupdates2 34
 - iautomaticupdatesresults 32
 - icategory 37
 - icategorycollection 43
 - iimageinformation 47
 - iinstallationbehavior 50
 - isearchresult 54
 - istringcollection 64
 - iupdate - iupdate2 - iupdate3 - iupdate4 - iupdate5 - iwindowsdriverupdate - iwindowsdriverupdate2 - iwindowsdriverupdate3 - iwindowsdriverupdate4 - and iwindowsdriverupdate5 71
 - iupdatecollection 110
 - iupdatedownloadcontent and iupdatedownloadcontent2 116
 - iupdatedownloadcontentcollection 119
 - iupdateexception 122
 - iupdateexceptioncollection 125
 - iupdatehistoryentry and iupdatehistoryentry2 128
 - iupdatehistoryentrycollection 137
 - iupdateidentity 140
 - iupdatesearcher - iupdatesearcher2 - and iupdatesearcher3 143
 - iupdateservice and iupdateservice2 158
 - iupdateservicecollection 167
 - iupdateservicemanager and iupdateservicemanager2 170
 - iupdateserviceregistration 177
 - iupdatesession - iupdatesession2 - and iupdatesession3 57
 - iwindowsdriverupdateentry 181
 - iwindowsdriverupdateentrycollection 186
 - iwindowsupdateagentinfo 189
- Introduction 16
- IsBeta method 84
- IsDefaultAUService method 166
- IsDeltaCompressedContent method 118
- IsDownloaded method 84
- isearchresult interface 54
- ISearchResult interface - server 54
- ISearchResult::ResultCode (Opnum 8) method 55
- ISearchResult::RootCategories (Opnum 9) method 55
- ISearchResult::Updates (Opnum 10) method 56
- ISearchResult::Warnings (Opnum 11) method 56
- IsHidden method 85
- IsInstalled method 85
- IsManaged method 161
- IsMandatory method 86
- IsPendingRegistrationWithAU method 179
- IsPresent method (section 3.20.5.2 96, section 3.20.10.2 105)
- IsRegisteredWithAU method 162
- IsScanPackageService method 164
- IssueDate method 162

istringcollection interface 64
 IStringCollection interface - server 64
 IStringCollection::_NewEnum (Opnum 10) method 67
 IStringCollection::Add (Opnum 13) method 68
 IStringCollection::Clear (Opnum 14) method 68
 IStringCollection::Copy (Opnum 15) method 69
 IStringCollection::Count (Opnum 11) method 67
 IStringCollection::Insert (Opnum 16) method 69
 IStringCollection::Item (Opnum 8) method 66
 IStringCollection::Item (Opnum 9) method 66
 IStringCollection::ReadOnly (Opnum 12) method 67
 IStringCollection::RemoveAt (Opnum 17) method 70
 IsUninstallable method 86
 Item method (section 3.8.4.1 44, section 3.18.4.1 66, section 3.18.4.2 66, section 3.22.4.1 111, section 3.22.4.2 112, section 3.26.4.1 120, section 3.30.4.1 126, section 3.34.4.1 138, section 3.42.4.1 168, section 3.50.4.1 187)
 iupdate - iupdate2 - iupdate3 - iupdate4 - iupdate5 - iwindowsdriverupdate - iwindowsdriverupdate2 - iwindowsdriverupdate3 - iwindowsdriverupdate4 - and iwindowsdriverupdate5 interface 71
 IUpdate interface - server 71
 IUpdate::AutoSelectOnWebSites (Opnum 9) method 78
 IUpdate::BundledUpdates (Opnum 10) method 78
 IUpdate::CanRequireSource (Opnum 11) method 79
 IUpdate::Categories (Opnum 12) method 79
 IUpdate::Deadline (Opnum 13) method 80
 IUpdate::DeltaCompressedContentAvailable (Opnum 14) method 80
 IUpdate::DeltaCompressedContentPreferred (Opnum 15) method 81
 IUpdate::DeploymentAction (Opnum 49) method 94
 IUpdate::Description (Opnum 16) method 81
 IUpdate::DownloadContents (Opnum 52) method 95
 IUpdate::DownloadPriority (Opnum 51) method 94
 IUpdate::EulaAccepted (Opnum 17) method 81
 IUpdate::EulaText (Opnum 18) method 82
 IUpdate::HandlerID (Opnum 19) method 82
 IUpdate::Identity (Opnum 20) method 83
 IUpdate::Image (Opnum 21) method 83
 IUpdate::InstallationBehavior (Opnum 22) method 84
 IUpdate::IsBeta (Opnum 23) method 84
 IUpdate::IsDownloaded (Opnum 24) method 84
 IUpdate::IsHidden (Opnum 25) method 85
 IUpdate::IsInstalled (Opnum 27) method 85
 IUpdate::IsMandatory (Opnum 28) method 86
 IUpdate::IsUninstallable (Opnum 29) method 86
 IUpdate::KBArticleIDs (Opnum 47) method 94
 IUpdate::Languages (Opnum 30) method 86
 IUpdate::LastDeploymentChangeTime (Opnum 31) method 87
 IUpdate::MaxDownloadSize (Opnum 32) method 87
 IUpdate::MinDownloadSize (Opnum 33) method 88
 IUpdate::MoreInfoUrls (Opnum 34) method 88
 IUpdate::MsrcSeverity (Opnum 35) method 88
 IUpdate::RecommendedCpuSpeed (Opnum 36) method 89
 IUpdate::RecommendedHardDiskSpace (Opnum 37) method 89
 IUpdate::RecommendedMemory (Opnum 38) method 90
 IUpdate::ReleaseNotes (Opnum 39) method 90
 IUpdate::SecurityBulletinIDs (Opnum 40) method 91
 IUpdate::SupersededUpdateIDs (Opnum 41) method 91
 IUpdate::SupportUrl (Opnum 42) method 91
 IUpdate::Title (Opnum 8) method 78
 IUpdate::Type (Opnum 43) method 92
 IUpdate::UninstallationBehavior (Opnum 45) method 93
 IUpdate::UninstallationNotes (Opnum 44) method 92
 IUpdate::UninstallationSteps (Opnum 46) method 93
 IUpdate2 interface - server 71
 IUpdate2::CveIDs (Opnum 55) method 97
 IUpdate2::IsPresent (Opnum 54) method 96
 IUpdate2::RebootRequired (Opnum 53) method 96

IUpdate3 interface - server 71
IUpdate3::BrowseOnly (Opnum 57) method 97
IUpdate4 interface - server 71
IUpdate4::PerUser (Opnum 58) method 98
IUpdate5 interface - server 71
IUpdate5::AutoDownload (Opnum 60) method 99
IUpdate5::AutoSelection (Opnum 59) method 99
iupdatecollection interface 110
IUpdateCollection interface - server 110
IUpdateCollection::_NewEnum (Opnum 10) method 112
IUpdateCollection::Add (Opnum 13) method 113
IUpdateCollection::Clear (Opnum 14) method 114
IUpdateCollection::Count (Opnum 11) method 112
IUpdateCollection::Insert (Opnum 16) method 114
IUpdateCollection::Item (Opnum 8) method 111
IUpdateCollection::Item (Opnum 9) method 112
IUpdateCollection::ReadOnly (Opnum 12) method 113
IUpdateCollection::RemoveAt (Opnum 17) method 115
iupdatedownloadcontent and iupdatedownloadcontent2 interface 116
IUpdateDownloadContent interface - server 116
IUpdateDownloadContent::DownloadUrl (Opnum 8) method 117
IUpdateDownloadContent2 interface - server 116
IUpdateDownloadContent2::IsDeltaCompressedContent (Opnum 9) method 118
iupdatedownloadcontentcollection interface 119
IUpdateDownloadContentCollection interface - server 119
IUpdateDownloadContentCollection::_NewEnum (Opnum 9) method 120
IUpdateDownloadContentCollection::Count (Opnum 10) method 121
IUpdateDownloadContentCollection::Item (Opnum 8) method 120
iupdateexception interface 122
IUpdateException interface - server 122
IUpdateException::Context (Opnum 10) method 124
IUpdateException::HResult (Opnum 9) method 123
IUpdateException::Message (Opnum 8) method 123
iupdateexceptioncollection interface 125
IUpdateExceptionCollection interface - server 125
IUpdateExceptionCollection::_NewEnum (Opnum 9) method 126
IUpdateExceptionCollection::Count (Opnum 10) method 126
IUpdateExceptionCollection::Item (Opnum 8) method 126
iupdatehistoryentry and iupdatehistoryentry2 interface 128
IUpdateHistoryEntry interface - server 128
IUpdateHistoryEntry::ClientApplicationID (Opnum 16) method 133
IUpdateHistoryEntry::Date (Opnum 11) method 131
IUpdateHistoryEntry::Description (Opnum 14) method 132
IUpdateHistoryEntry::HResult (Opnum 10) method 131
IUpdateHistoryEntry::Operation (Opnum 8) method 130
IUpdateHistoryEntry::ResultCode (Opnum 9) method 130
IUpdateHistoryEntry::ServerSelection (Opnum 17) method 134
IUpdateHistoryEntry::ServiceID (Opnum 18) method 134
IUpdateHistoryEntry::SupportUrl (Opnum 21) method 135
IUpdateHistoryEntry::Title (Opnum 13) method 132
IUpdateHistoryEntry::UninstallationNotes (Opnum 20) method 135
IUpdateHistoryEntry::UninstallationSteps (Opnum 19) method 134
IUpdateHistoryEntry::UnmappedResultCode (Opnum 15) method 133
IUpdateHistoryEntry::UpdateIdentity (Opnum 12) method 131
IUpdateHistoryEntry2 interface - server 128
IUpdateHistoryEntry2::Categories (Opnum 22) method 136
iupdatehistoryentrycollection interface 137
IUpdateHistoryEntryCollection interface - server 137
IUpdateHistoryEntryCollection::_NewEnum (Opnum 9) method 139
IUpdateHistoryEntryCollection::Count (Opnum 10) method 139
IUpdateHistoryEntryCollection::Item (Opnum 8) method 138
iupdateidentity interface 140
IUpdateIdentity interface - server 140
IUpdateIdentity::RevisionNumber (Opnum 8) method 141
IUpdateIdentity::UpdateID (Opnum 9) method 141

iupdatesearcher - iupdatesearcher2 - and iupdatesearcher3 interface 143
IUpdateSearcher interface - server 143
IUpdateSearcher::CanAutomaticallyUpgradeService (Opnum 8) method 145
IUpdateSearcher::CanAutomaticallyUpgradeService (Opnum 9) method 146
IUpdateSearcher::ClientApplicationID (Opnum 10) method 146
IUpdateSearcher::ClientApplicationID (Opnum 11) method 147
IUpdateSearcher::EscapeString (Opnum 18) method 149
IUpdateSearcher::GetTotalHistoryCount (Opnum 23) method 154
IUpdateSearcher::IncludePotentiallySupersededUpdates (Opnum 12) method 147
IUpdateSearcher::IncludePotentiallySupersededUpdates (Opnum 13) method 148
IUpdateSearcher::Online (Opnum 21) method 153
IUpdateSearcher::Online (Opnum 22) method 153
IUpdateSearcher::QueryHistory (Opnum 19) method 149
IUpdateSearcher::Search (Opnum 20) method 150
IUpdateSearcher::ServerSelection (Opnum 14) method 148
IUpdateSearcher::ServerSelection (Opnum 15) method 149
IUpdateSearcher::ServiceID (Opnum 24) method 154
IUpdateSearcher::ServiceID (Opnum 25) method 154
IUpdateSearcher2 interface - server 143
IUpdateSearcher2::IgnoreDownloadPriority (Opnum 26) method 155
IUpdateSearcher2::IgnoreDownloadPriority (Opnum 27) method 156
IUpdateSearcher3 interface - server 143
IUpdateSearcher3::SearchScope (Opnum 28) method 156
IUpdateSearcher3::SearchScope (Opnum 29) method 157
iupdateservice and iupdateservice2 interface 158
IUpdateService interface - server 158
IUpdateService::CanRegisterWithAU (Opnum 18) method 164
IUpdateService::ContentValidationCert (Opnum 9) method 160
IUpdateService::ExpirationDate (Opnum 10) method 161
IUpdateService::IsManaged (Opnum 11) method 161
IUpdateService::IsRegisteredWithAU (Opnum 12) method 162
IUpdateService::IsScanPackageService (Opnum 17) method 164
IUpdateService::IssueDate (Opnum 13) method 162
IUpdateService::Name (Opnum 8) method 160
IUpdateService::OffersWindowsUpdates (Opnum 14) method 163
IUpdateService::RedirectUrls (Opnum 15) method 163
IUpdateService::ServiceID (Opnum 16) method 163
IUpdateService::ServiceUrl (Opnum 19) method 165
IUpdateService::SetupPrefix (Opnum 20) method 165
IUpdateService2::IsDefaultAUService (Opnum 21) method 166
iupdateservicecollection interface 167
IUpdateServiceCollection interface - server 167
IUpdateServiceCollection::_NewEnum (Opnum 9) method 168
IUpdateServiceCollection::Count (Opnum 10) method 169
IUpdateServiceCollection::Item (Opnum 8) method 168
iupdateservicemanager and iupdateservicemanager2 interface 170
IUpdateServiceManager interface - server 170
IUpdateServiceManager::AddScanPackageService (Opnum 13) method 173
IUpdateServiceManager::RegisterServiceWithAU (Opnum 10) method 172
IUpdateServiceManager::RemoveService (Opnum 11) method 173
IUpdateServiceManager::Services (Opnum 8) method 172
IUpdateServiceManager::SetOption (Opnum 14) method 174
IUpdateServiceManager2::AddService2 (Opnum 18) method 176
IUpdateServiceManager2::ClientApplicationID (Opnum 15) method 175
IUpdateServiceManager2::ClientApplicationID (Opnum 16) method 175
IUpdateServiceManager2::QueryServiceRegistration (Opnum 17) method 176
iupdateserviceregistration interface 177
IUpdateServiceRegistration interface - server 177
IUpdateServiceRegistration::IsPendingRegistrationWithAU (Opnum 10) method 179
IUpdateServiceRegistration::RegistrationState (Opnum 8) method 179
IUpdateServiceRegistration::Service (Opnum 11) method 180
IUpdateServiceRegistration::ServiceID (Opnum 9) method 179
iupdatesession - iupdatesession2 - and iupdatesession3 interface 57
IUpdateSession interface - server 57
IUpdateSession::ClientApplicationID (Opnum 8) method 59

IUpdateSession::ClientApplicationID (Opnum 9) method 59
IUpdateSession::CreateUpdateSearcher (Opnum 13) method 60
IUpdateSession::ReadOnly (Opnum 10) method 59
IUpdateSession2 interface - server 57
IUpdateSession2::UserLocale (Opnum 14) method 61
IUpdateSession2::UserLocale (Opnum 15) method 61
IUpdateSession3 interface - server 57
IUpdateSession3::CreateUpdateServiceManager (Opnum 16) method 62
IUpdateSession3::QueryHistory (Opnum 17) method 62
IWindowsDriverUpdate interface - server 71
IWindowsDriverUpdate::DeviceProblemNumber (Opnum 59) method 103
IWindowsDriverUpdate::DeviceStatus (Opnum 60) method 103
IWindowsDriverUpdate::DriverClass (Opnum 53) method 100
IWindowsDriverUpdate::DriverHardwareID (Opnum 54) method 101
IWindowsDriverUpdate::DriverManufacturer (Opnum 55) method 101
IWindowsDriverUpdate::DriverModel (Opnum 56) method 102
IWindowsDriverUpdate::DriverProvider (Opnum 57) method 102
IWindowsDriverUpdate::DriverVerDate (Opnum 58) method 103
IWindowsDriverUpdate2 interface - server 71
IWindowsDriverUpdate2::CveIDs (Opnum 63) method 105
IWindowsDriverUpdate2::IsPresent (Opnum 62) method 105
IWindowsDriverUpdate2::RebootRequired (Opnum 61) method 104
IWindowsDriverUpdate3 interface - server 71
IWindowsDriverUpdate3::BrowseOnly (Opnum 65) method 106
IWindowsDriverUpdate4 interface - server 71
IWindowsDriverUpdate4::PerUser (Opnum 67) method 107
IWindowsDriverUpdate4::WindowsDriverUpdateEntries (Opnum 66) method 107
IWindowsDriverUpdate5 interface - server 71
IWindowsDriverUpdate5::AutoDownload (Opnum 69) method 108
IWindowsDriverUpdate5::AutoSelection (Opnum 68) method 108
iwindowsdriverupdateentry interface 181
IWindowsDriverUpdateEntry interface - server 181
IWindowsDriverUpdateEntry::DeviceProblemNumber (Opnum 14) method 185
IWindowsDriverUpdateEntry::DeviceStatus (Opnum 15) method 185
IWindowsDriverUpdateEntry::DriverClass (Opnum 8) method 182
IWindowsDriverUpdateEntry::DriverHardwareID (Opnum 9) method 183
IWindowsDriverUpdateEntry::DriverManufacturer (Opnum 10) method 183
IWindowsDriverUpdateEntry::DriverModel (Opnum 11) method 184
IWindowsDriverUpdateEntry::DriverProvider (Opnum 12) method 184
IWindowsDriverUpdateEntry::DriverVerDate (Opnum 13) method 184
iwindowsdriverupdateentrycollection interface 186
IWindowsDriverUpdateEntryCollection interface - server 186
IWindowsDriverUpdateEntryCollection::_NewEnum (Opnum 9) method 188
IWindowsDriverUpdateEntryCollection::Count (Opnum 10) method 188
IWindowsDriverUpdateEntryCollection::Item (Opnum 8) method 187
iwindowsupdateagentinfo interface 189
IWindowsUpdateAgentInfo interface - server 189
IWindowsUpdateAgentInfo::GetInfo (Opnum 8) method 190

K

KBArticleIDs method 94

L

Languages method 86

LastDeploymentChangeTime method 87

LastInstallationSuccessDate method 33

LastSearchSuccessDate method 33

Local events

client (section 3.3.6 34, section 3.5.6 37, section 3.7.6 43, section 3.9.6 46, section 3.11.6 50, section 3.13.6 53, section 3.15.6 57, section 3.17.6 64, section 3.19.6 71, section 3.21.6 109, section 3.23.6 116, section 3.25.6 119, section 3.27.6 122, section 3.29.6 125, section 3.31.6 127, section 3.33.6 137, section 3.35.6 140, section 3.37.6 142, section 3.39.6 158, section 3.41.6 167, section 3.43.6 170, section 3.45.6 177, section 3.47.6 181, section 3.49.6 186, section 3.51.6 189, section 3.53.6 191)

IAutomaticUpdates 37
 IAutomaticUpdates2 37
 IAutomaticUpdatesResults 34
 ICategory 43
 ICategoryCollection 46
 IImageInformation 50
 IInstallationBehavior 53
 ISearchResult 57
 IStringCollection 71
 IUpdate 109
 IUpdate2 109
 IUpdate3 109
 IUpdate4 109
 IUpdate5 109
 IUpdateDownloadContent 119
 IUpdateDownloadContent2 119
 IUpdateDownloadContentCollection 122
 IUpdateException 125
 IUpdateExceptionCollection 127
 IUpdateHistoryEntry 137
 IUpdateHistoryEntry2 137
 IUpdateHistoryEntryCollection 140
 IUpdateIdentity 142
 IUpdateSearcher 158
 IUpdateSearcher2 158
 IUpdateSearcher3 158
 IUpdateService 167
 IUpdateServiceCollection 170
 IUpdateServiceManager 177
 IUpdateServiceRegistration 181
 IUpdateSession 64
 IUpdateSession2 64
 IUpdateSession3 64
 IWindowsDriverUpdate 109
 IWindowsDriverUpdate2 109
 IWindowsDriverUpdate3 109
 IWindowsDriverUpdate4 109
 IWindowsDriverUpdate5 109
 IWindowsDriverUpdateEntryCollection 189
 IWindowsUpdateAgentInfo 191
 server (section 3.2.6 34, section 3.4.7 37, section 3.6.6 43, section 3.8.6 46, section 3.10.6 49, section 3.12.6
 53, section 3.14.6 56, section 3.16.8 63, section 3.18.6 70, section 3.20.15 109, section 3.22.6 115, section
 3.24.7 118, section 3.26.6 121, section 3.28.6 124, section 3.30.6 127, section 3.32.7 137, section 3.34.6
 140, section 3.36.6 142, section 3.38.8 157, section 3.40.7 166, section 3.42.6 169, section 3.44.7 177,
 section 3.46.6 180, section 3.48.6 186, section 3.50.6 189, section 3.52.6 191)
 IAutomaticUpdates 37
 IAutomaticUpdates2 37
 IAutomaticUpdatesResults 34
 ICategory 43
 ICategoryCollection 46
 IImageInformation 49
 IInstallationBehavior 53
 ISearchResult 56
 IStringCollection 70
 IUpdate 109
 IUpdate2 109
 IUpdate3 109
 IUpdate4 109
 IUpdate5 109
 IUpdateDownloadContent 118
 IUpdateDownloadContent2 118
 IUpdateDownloadContentCollection 121
 IUpdateException 124
 IUpdateExceptionCollection 127
 IUpdateHistoryEntry 137

- IUpdateHistoryEntry2 137
- IUpdateHistoryEntryCollection 140
- IUpdateIdentity 142
- IUpdateSearcher 157
- IUpdateSearcher2 157
- IUpdateSearcher3 157
- IUpdateService 166
- IUpdateService2 166
- IUpdateServiceCollection 169
- IUpdateServiceManager 177
- IUpdateServiceManager2 177
- IUpdateServiceRegistration 180
- IUpdateSession 63
- IUpdateSession2 63
- IUpdateSession3 63
- IWindowsDriverUpdate 109
- IWindowsDriverUpdate2 109
- IWindowsDriverUpdate3 109
- IWindowsDriverUpdate4 109
- IWindowsDriverUpdate5 109
- IWindowsDriverUpdateEntry 186
- IWindowsDriverUpdateEntryCollection 189
- IWindowsUpdateAgentInfo 191

M

MaxDownloadSize method 87

Message method 123

Message processing

client (section 3.3.4 34, section 3.5.4 37, section 3.7.4 43, section 3.9.4 46, section 3.11.4 50, section 3.13.4 53, section 3.15.4 57, section 3.17.4 64, section 3.19.4 71, section 3.21.4 109, section 3.23.4 116, section 3.25.4 118, section 3.27.4 121, section 3.29.4 124, section 3.31.4 127, section 3.33.4 137, section 3.35.4 140, section 3.37.4 142, section 3.39.4 158, section 3.41.4 167, section 3.43.4 170, section 3.45.4 177, section 3.47.4 181, section 3.49.4 186, section 3.51.4 189, section 3.53.4 191)

IAutomaticUpdates 37

IAutomaticUpdates2 37

IAutomaticUpdatesResults 34

ICategory 43

ICategoryCollection 46

IImageInformation 50

IInstallationBehavior 53

ISearchResult 57

IStringCollection 71

IUpdate 109

IUpdate2 109

IUpdate3 109

IUpdate4 109

IUpdate5 109

IUpdateCollection 116

IUpdateDownloadContent 118

IUpdateDownloadContent2 118

IUpdateDownloadContentCollection 121

IUpdateException 124

IUpdateExceptionCollection 127

IUpdateHistoryEntry 137

IUpdateHistoryEntry2 137

IUpdateHistoryEntryCollection 140

IUpdateIdentity 142

IUpdateSearcher 158

IUpdateSearcher2 158

IUpdateSearcher3 158

IUpdateService 167

IUpdateServiceCollection 170

IUpdateServiceManager 177

IUpdateServiceRegistration 181

- IUpdateSession 64
- IUpdateSession2 64
- IUpdateSession3 64
- IWindowsDriverUpdate 109
- IWindowsDriverUpdate2 109
- IWindowsDriverUpdate3 109
- IWindowsDriverUpdate4 109
- IWindowsDriverUpdate5 109
- IWindowsDriverUpdateEntryCollection 189
- IWindowsUpdateAgentInfo 191
- server (section 3.2.4 32, section 3.4.4 35, section 3.4.5 36, section 3.6.4 38, section 3.8.4 44, section 3.10.4 47, section 3.12.4 51, section 3.14.4 54, section 3.16.4 58, section 3.16.5 60, section 3.16.6 62, section 3.18.4 65, section 3.20.4 75, section 3.20.5 95, section 3.20.6 97, section 3.20.7 98, section 3.20.8 98, section 3.20.9 100, section 3.20.10 104, section 3.20.11 106, section 3.20.12 106, section 3.20.13 108, section 3.22.4 110, section 3.24.4 117, section 3.24.5 117, section 3.26.4 119, section 3.28.4 122, section 3.30.4 125, section 3.32.4 129, section 3.32.5 136, section 3.34.4 138, section 3.36.4 141, section 3.38.4 144, section 3.38.5 155, section 3.38.6 156, section 3.40.4 159, section 3.40.5 165, section 3.42.4 168, section 3.44.4 171, section 3.44.5 174, section 3.46.4 178, section 3.48.4 182, section 3.50.4 187, section 3.52.4 190)
- IAutomaticUpdates 35
- IAutomaticUpdates2 36
- IAutomaticUpdatesResults 32
- ICategory 38
- ICategoryCollection 44
- IImageInformation 47
- InstallationBehavior 51
- ISearchResult 54
- IStringCollection 65
- IUpdate 75
- IUpdate2 95
- IUpdate3 97
- IUpdate4 98
- IUpdate5 98
- IUpdateCollection 110
- IUpdateDownloadContent 117
- IUpdateDownloadContent2 117
- IUpdateDownloadContentCollection 119
- IUpdateException 122
- IUpdateExceptionCollection 125
- IUpdateHistoryEntry 129
- IUpdateHistoryEntry2 136
- IUpdateHistoryEntryCollection 138
- IUpdateIdentity 141
- IUpdateSearcher 144
- IUpdateSearcher2 155
- IUpdateSearcher3 156
- IUpdateService 159
- IUpdateService2 165
- IUpdateServiceCollection 168
- IUpdateServiceManager 171
- IUpdateServiceManager2 174
- IUpdateServiceRegistration 178
- IUpdateSession 58
- IUpdateSession2 60
- IUpdateSession3 62
- IWindowsDriverUpdate 100
- IWindowsDriverUpdate2 104
- IWindowsDriverUpdate3 106
- IWindowsDriverUpdate4 106
- IWindowsDriverUpdate5 108
- IWindowsDriverUpdateEntry 182
- IWindowsDriverUpdateEntryCollection 187
- IWindowsUpdateAgentInfo 190
- Messages
 - common data types 24

transport 24

Methods

IAutomaticUpdates::DetectNow (Opnum 8) 35
IAutomaticUpdates2::Results (Opnum 15) 36
IAutomaticUpdatesResults::LastInstallationSuccessDate (Opnum 9) 33
IAutomaticUpdatesResults::LastSearchSuccessDate (Opnum 8) 33
ICategory::CategoryID (Opnum 9) 39
ICategory::Children (Opnum 10) 40
ICategory::Description (Opnum 11) 40
ICategory::Image (Opnum 12) 40
ICategory::Name (Opnum 8) 39
ICategory::Order (Opnum 13) 41
ICategory::Parent (Opnum 14) 41
ICategory::Type (Opnum 15) 42
ICategory::Updates (Opnum 16) 42
ICategoryCollection::_NewEnum (Opnum 9) 45
ICategoryCollection::Count (Opnum 10) 45
ICategoryCollection::Item (Opnum 8) 44
IImageInformation::AltText (Opnum 8) 48
IImageInformation::Height (Opnum 9) 48
IImageInformation::Source (Opnum 10) 48
IImageInformation::Width (Opnum 11) 49
IInstallationBehavior::CanRequestUserInput (Opnum 8) 51
IInstallationBehavior::Impact (Opnum 9) 52
IInstallationBehavior::RebootBehavior (Opnum 10) 52
IInstallationBehavior::RequiresNetworkConnectivity (Opnum 11) 52
ISearchResult::ResultCode (Opnum 8) 55
ISearchResult::RootCategories (Opnum 9) 55
ISearchResult::Updates (Opnum 10) 56
ISearchResult::Warnings (Opnum 11) 56
IStringCollection::_NewEnum (Opnum 10) 67
IStringCollection::Add (Opnum 13) 68
IStringCollection::Clear (Opnum 14) 68
IStringCollection::Copy (Opnum 15) 69
IStringCollection::Count (Opnum 11) 67
IStringCollection::Insert (Opnum 16) 69
IStringCollection::Item (Opnum 8) 66
IStringCollection::Item (Opnum 9) 66
IStringCollection::ReadOnly (Opnum 12) 67
IStringCollection::RemoveAt (Opnum 17) 70
IUpdate::AutoSelectOnWebSites (Opnum 9) 78
IUpdate::BundledUpdates (Opnum 10) 78
IUpdate::CanRequireSource (Opnum 11) 79
IUpdate::Categories (Opnum 12) 79
IUpdate::Deadline (Opnum 13) 80
IUpdate::DeltaCompressedContentAvailable (Opnum 14) 80
IUpdate::DeltaCompressedContentPreferred (Opnum 15) 81
IUpdate::DeploymentAction (Opnum 49) 94
IUpdate::Description (Opnum 16) 81
IUpdate::DownloadContents (Opnum 52) 95
IUpdate::DownloadPriority (Opnum 51) 94
IUpdate::EulaAccepted (Opnum 17) 81
IUpdate::EulaText (Opnum 18) 82
IUpdate::HandlerID (Opnum 19) 82
IUpdate::Identity (Opnum 20) 83
IUpdate::Image (Opnum 21) 83
IUpdate::InstallationBehavior (Opnum 22) 84
IUpdate::IsBeta (Opnum 23) 84
IUpdate::IsDownloaded (Opnum 24) 84
IUpdate::IsHidden (Opnum 25) 85
IUpdate::IsInstalled (Opnum 27) 85
IUpdate::IsMandatory (Opnum 28) 86
IUpdate::IsUninstallable (Opnum 29) 86
IUpdate::KBArticleIDs (Opnum 47) 94
IUpdate::Languages (Opnum 30) 86

IUpdate::LastDeploymentChangeTime (Opnum 31) 87
IUpdate::MaxDownloadSize (Opnum 32) 87
IUpdate::MinDownloadSize (Opnum 33) 88
IUpdate::MoreInfoUrls (Opnum 34) 88
IUpdate::MsSrcSeverity (Opnum 35) 88
IUpdate::RecommendedCpuSpeed (Opnum 36) 89
IUpdate::RecommendedHardDiskSpace (Opnum 37) 89
IUpdate::RecommendedMemory (Opnum 38) 90
IUpdate::ReleaseNotes (Opnum 39) 90
IUpdate::SecurityBulletinIDs (Opnum 40) 91
IUpdate::SupersededUpdateIDs (Opnum 41) 91
IUpdate::SupportUrl (Opnum 42) 91
IUpdate::Title (Opnum 8) 78
IUpdate::Type (Opnum 43) 92
IUpdate::UninstallationBehavior (Opnum 45) 93
IUpdate::UninstallationNotes (Opnum 44) 92
IUpdate::UninstallationSteps (Opnum 46) 93
IUpdate2::CveIDs (Opnum 55) 97
IUpdate2::IsPresent (Opnum 54) 96
IUpdate2::RebootRequired (Opnum 53) 96
IUpdate3::BrowseOnly (Opnum 57) 97
IUpdate4::PerUser (Opnum 58) 98
IUpdate5::AutoDownload (Opnum 60) 99
IUpdate5::AutoSelection (Opnum 59) 99
IUpdateCollection::_NewEnum (Opnum 10) 112
IUpdateCollection::Add (Opnum 13) 113
IUpdateCollection::Clear (Opnum 14) 114
IUpdateCollection::Count (Opnum 11) 112
IUpdateCollection::Insert (Opnum 16) 114
IUpdateCollection::Item (Opnum 8) 111
IUpdateCollection::Item (Opnum 9) 112
IUpdateCollection::ReadOnly (Opnum 12) 113
IUpdateCollection::RemoveAt (Opnum 17) 115
IUpdateDownloadContent::DownloadUrl (Opnum 8) 117
IUpdateDownloadContent2::IsDeltaCompressedContent (Opnum 9) 118
IUpdateDownloadContentCollection::_NewEnum (Opnum 9) 120
IUpdateDownloadContentCollection::Count (Opnum 10) 121
IUpdateDownloadContentCollection::Item (Opnum 8) 120
IUpdateException::Context (Opnum 10) 124
IUpdateException::HRESULT (Opnum 9) 123
IUpdateException::Message (Opnum 8) 123
IUpdateExceptionCollection::_NewEnum (Opnum 9) 126
IUpdateExceptionCollection::Count (Opnum 10) 126
IUpdateExceptionCollection::Item (Opnum 8) 126
IUpdateHistoryEntry::ClientApplicationID (Opnum 16) 133
IUpdateHistoryEntry::Date (Opnum 11) 131
IUpdateHistoryEntry::Description (Opnum 14) 132
IUpdateHistoryEntry::HRESULT (Opnum 10) 131
IUpdateHistoryEntry::Operation (Opnum 8) 130
IUpdateHistoryEntry::ResultCode (Opnum 9) 130
IUpdateHistoryEntry::ServerSelection (Opnum 17) 134
IUpdateHistoryEntry::ServiceID (Opnum 18) 134
IUpdateHistoryEntry::SupportUrl (Opnum 21) 135
IUpdateHistoryEntry::Title (Opnum 13) 132
IUpdateHistoryEntry::UninstallationNotes (Opnum 20) 135
IUpdateHistoryEntry::UninstallationSteps (Opnum 19) 134
IUpdateHistoryEntry::UnmappedResultCode (Opnum 15) 133
IUpdateHistoryEntry::UpdateIdentity (Opnum 12) 131
IUpdateHistoryEntry2::Categories (Opnum 22) 136
IUpdateHistoryEntryCollection::_NewEnum (Opnum 9) 139
IUpdateHistoryEntryCollection::Count (Opnum 10) 139
IUpdateHistoryEntryCollection::Item (Opnum 8) 138
IUpdateIdentity::RevisionNumber (Opnum 8) 141
IUpdateIdentity::UpdateID (Opnum 9) 141
IUpdateSearcher::CanAutomaticallyUpgradeService (Opnum 8) 145

IUpdateSearcher::CanAutomaticallyUpgradeService (Opnum 9) 146
IUpdateSearcher::ClientApplicationID (Opnum 10) 146
IUpdateSearcher::ClientApplicationID (Opnum 11) 147
IUpdateSearcher::EscapeString (Opnum 18) 149
IUpdateSearcher::GetTotalHistoryCount (Opnum 23) 154
IUpdateSearcher::IncludePotentiallySupersededUpdates (Opnum 12) 147
IUpdateSearcher::IncludePotentiallySupersededUpdates (Opnum 13) 148
IUpdateSearcher::Online (Opnum 21) 153
IUpdateSearcher::Online (Opnum 22) 153
IUpdateSearcher::QueryHistory (Opnum 19) 149
IUpdateSearcher::Search (Opnum 20) 150
IUpdateSearcher::ServerSelection (Opnum 14) 148
IUpdateSearcher::ServerSelection (Opnum 15) 149
IUpdateSearcher::ServiceID (Opnum 24) 154
IUpdateSearcher::ServiceID (Opnum 25) 154
IUpdateSearcher2::IgnoreDownloadPriority (Opnum 26) 155
IUpdateSearcher2::IgnoreDownloadPriority (Opnum 27) 156
IUpdateSearcher3::SearchScope (Opnum 28) 156
IUpdateSearcher3::SearchScope (Opnum 29) 157
IUpdateService::CanRegisterWithAU (Opnum 18) 164
IUpdateService::ContentValidationCert (Opnum 9) 160
IUpdateService::ExpirationDate (Opnum 10) 161
IUpdateService::IsManaged (Opnum 11) 161
IUpdateService::IsRegisteredWithAU (Opnum 12) 162
IUpdateService::IsScanPackageService (Opnum 17) 164
IUpdateService::IssueDate (Opnum 13) 162
IUpdateService::Name (Opnum 8) 160
IUpdateService::OffersWindowsUpdates (Opnum 14) 163
IUpdateService::RedirectUrls (Opnum 15) 163
IUpdateService::ServiceID (Opnum 16) 163
IUpdateService::ServiceUrl (Opnum 19) 165
IUpdateService::SetupPrefix (Opnum 20) 165
IUpdateService2::IsDefaultAUService (Opnum 21) 166
IUpdateServiceCollection::_NewEnum (Opnum 9) 168
IUpdateServiceCollection::Count (Opnum 10) 169
IUpdateServiceCollection::Item (Opnum 8) 168
IUpdateServiceManager::AddScanPackageService (Opnum 13) 173
IUpdateServiceManager::RegisterServiceWithAU (Opnum 10) 172
IUpdateServiceManager::RemoveService (Opnum 11) 173
IUpdateServiceManager::Services (Opnum 8) 172
IUpdateServiceManager::SetOption (Opnum 14) 174
IUpdateServiceManager2::AddService2 (Opnum 18) 176
IUpdateServiceManager2::ClientApplicationID (Opnum 15) 175
IUpdateServiceManager2::ClientApplicationID (Opnum 16) 175
IUpdateServiceManager2::QueryServiceRegistration (Opnum 17) 176
IUpdateServiceRegistration::IsPendingRegistrationWithAU (Opnum 10) 179
IUpdateServiceRegistration::RegistrationState (Opnum 8) 179
IUpdateServiceRegistration::Service (Opnum 11) 180
IUpdateServiceRegistration::ServiceID (Opnum 9) 179
IUpdateSession::ClientApplicationID (Opnum 8) 59
IUpdateSession::ClientApplicationID (Opnum 9) 59
IUpdateSession::CreateUpdateSearcher (Opnum 13) 60
IUpdateSession::ReadOnly (Opnum 10) 59
IUpdateSession2::UserLocale (Opnum 14) 61
IUpdateSession2::UserLocale (Opnum 15) 61
IUpdateSession3::CreateUpdateServiceManager (Opnum 16) 62
IUpdateSession3::QueryHistory (Opnum 17) 62
IWindowsDriverUpdate::DeviceProblemNumber (Opnum 59) 103
IWindowsDriverUpdate::DeviceStatus (Opnum 60) 103
IWindowsDriverUpdate::DriverClass (Opnum 53) 100
IWindowsDriverUpdate::DriverHardwareID (Opnum 54) 101
IWindowsDriverUpdate::DriverManufacturer (Opnum 55) 101
IWindowsDriverUpdate::DriverModel (Opnum 56) 102
IWindowsDriverUpdate::DriverProvider (Opnum 57) 102
IWindowsDriverUpdate::DriverVerDate (Opnum 58) 103

- IWindowsDriverUpdate2::CveIDs (Opnum 63) 105
- IWindowsDriverUpdate2::IsPresent (Opnum 62) 105
- IWindowsDriverUpdate2::RebootRequired (Opnum 61) 104
- IWindowsDriverUpdate3::BrowseOnly (Opnum 65) 106
- IWindowsDriverUpdate4::PerUser (Opnum 67) 107
- IWindowsDriverUpdate4::WindowsDriverUpdateEntries (Opnum 66) 107
- IWindowsDriverUpdate5::AutoDownload (Opnum 69) 108
- IWindowsDriverUpdate5::AutoSelection (Opnum 68) 108
- IWindowsDriverUpdateEntry::DeviceProblemNumber (Opnum 14) 185
- IWindowsDriverUpdateEntry::DeviceStatus (Opnum 15) 185
- IWindowsDriverUpdateEntry::DriverClass (Opnum 8) 182
- IWindowsDriverUpdateEntry::DriverHardwareID (Opnum 9) 183
- IWindowsDriverUpdateEntry::DriverManufacturer (Opnum 10) 183
- IWindowsDriverUpdateEntry::DriverModel (Opnum 11) 184
- IWindowsDriverUpdateEntry::DriverProvider (Opnum 12) 184
- IWindowsDriverUpdateEntry::DriverVerDate (Opnum 13) 184
- IWindowsDriverUpdateEntryCollection::_NewEnum (Opnum 9) 188
- IWindowsDriverUpdateEntryCollection::Count (Opnum 10) 188
- IWindowsDriverUpdateEntryCollection::Item (Opnum 8) 187
- IWindowsUpdateAgentInfo::GetInfo (Opnum 8) 190
- MinDownloadSize method 88
- MoreInfoUrls method 88
- MsrcSeverity method 88

N

- Name method (section 3.6.4.1 39, section 3.40.4.1 160)
- NewEnum method (section 3.8.4.2 45, section 3.18.4.3 67, section 3.22.4.3 112, section 3.26.4.2 120, section 3.30.4.2 126, section 3.34.4.2 139, section 3.42.4.2 168, section 3.50.4.2 188)
- Normative references 17

O

- OffersWindowsUpdates method 163
- Online method (section 3.38.4.12 153, section 3.38.4.13 153)
- Operation method 130
- OperationResultCode enumeration 27
- Order method 41
- Overview (synopsis) 18

P

- Parameters - security index 195
- Parent method 41
- Performing an update search and consuming results example 193
- PerUser method (section 3.20.7.1 98, section 3.20.12.2 107)
- Preconditions 18
- Prerequisites 18
- Product behavior 229
- Protocol Details
 - overview 31

Q

- QueryHistory method (section 3.16.6.2 62, section 3.38.4.10 149)
- QueryServiceRegistration method 176

R

- ReadOnly method (section 3.16.4.3 59, section 3.18.4.5 67, section 3.22.4.5 113)
- RebootBehavior method 52
- RebootRequired method (section 3.20.5.1 96, section 3.20.10.1 104)
- RecommendedCpuSpeed method 89
- RecommendedHardDiskSpace method 89

- RecommendedMemory method 90
- RedirectUrls method 163
- References 17
 - informative 18
 - normative 17
- RegisterServiceWithAU method 172
- RegistrationState method 179
- Relationship to other protocols 18
- Relationships between servers 31
- ReleaseNotes method 90
- RemoveAt method (section 3.18.4.10 70, section 3.22.4.9 115)
- RemoveService method 173
- RequiresNetworkConnectivity method 52
- ResultCode method (section 3.14.4.1 55, section 3.32.4.2 130)
- Results method 36
- RevisionNumber method 141
- RootCategories method 55

S

- Search method 150
- SearchScope enumeration 28
- SearchScope method (section 3.38.6.1 156, section 3.38.6.2 157)
- Security
 - implementer considerations 195
 - parameter index 195
- SecurityBulletinIDs method 91
- Sequencing rules
 - client (section 3.3.4 34, section 3.5.4 37, section 3.7.4 43, section 3.9.4 46, section 3.11.4 50, section 3.13.4 53, section 3.15.4 57, section 3.17.4 64, section 3.19.4 71, section 3.21.4 109, section 3.23.4 116, section 3.25.4 118, section 3.27.4 121, section 3.29.4 124, section 3.31.4 127, section 3.33.4 137, section 3.35.4 140, section 3.37.4 142, section 3.39.4 158, section 3.41.4 167, section 3.43.4 170, section 3.45.4 177, section 3.47.4 181, section 3.49.4 186, section 3.51.4 189, section 3.53.4 191)
 - IAutomaticUpdates 37
 - IAutomaticUpdates2 37
 - IAutomaticUpdatesResults 34
 - ICategory 43
 - ICategoryCollection 46
 - IImageInformation 50
 - IInstallationBehavior 53
 - ISearchResult 57
 - IStringCollection 71
 - IUpdate 109
 - IUpdate2 109
 - IUpdate3 109
 - IUpdate4 109
 - IUpdate5 109
 - IUpdateCollection 116
 - IUpdateDownloadContent 118
 - IUpdateDownloadContent2 118
 - IUpdateDownloadContentCollection 121
 - IUpdateException 124
 - IUpdateExceptionCollection 127
 - IUpdateHistoryEntry 137
 - IUpdateHistoryEntry2 137
 - IUpdateHistoryEntryCollection 140
 - IUpdateIdentity 142
 - IUpdateSearcher 158
 - IUpdateSearcher2 158
 - IUpdateSearcher3 158
 - IUpdateService 167
 - IUpdateServiceCollection 170
 - IUpdateServiceManager 177
 - IUpdateServiceRegistration 181
 - IUpdateSession 64

IUpdateSession2 64
 IUpdateSession3 64
 IWindowsDriverUpdate 109
 IWindowsDriverUpdate2 109
 IWindowsDriverUpdate3 109
 IWindowsDriverUpdate4 109
 IWindowsDriverUpdate5 109
 IWindowsDriverUpdateEntryCollection 189
 IWindowsUpdateAgentInfo 191
 server (section 3.2.4 32, section 3.4.4 35, section 3.4.5 36, section 3.6.4 38, section 3.8.4 44, section 3.10.4 47, section 3.12.4 51, section 3.14.4 54, section 3.16.4 58, section 3.16.5 60, section 3.16.6 62, section 3.18.4 65, section 3.20.4 75, section 3.20.5 95, section 3.20.6 97, section 3.20.7 98, section 3.20.8 98, section 3.20.9 100, section 3.20.10 104, section 3.20.11 106, section 3.20.12 106, section 3.20.13 108, section 3.22.4 110, section 3.24.4 117, section 3.24.5 117, section 3.26.4 119, section 3.28.4 122, section 3.30.4 125, section 3.32.4 129, section 3.32.5 136, section 3.34.4 138, section 3.36.4 141, section 3.38.4 144, section 3.38.5 155, section 3.38.6 156, section 3.40.4 159, section 3.40.5 165, section 3.42.4 168, section 3.44.4 171, section 3.44.5 174, section 3.46.4 178, section 3.48.4 182, section 3.50.4 187, section 3.52.4 190)
 IAutomaticUpdates 35
 IAutomaticUpdates2 36
 IAutomaticUpdatesResults 32
 ICategory 38
 ICategoryCollection 44
 IImageInformation 47
 IInstallationBehavior 51
 ISearchResult 54
 IStringCollection 65
 IUpdate 75
 IUpdate2 95
 IUpdate3 97
 IUpdate4 98
 IUpdate5 98
 IUpdateCollection 110
 IUpdateDownloadContent 117
 IUpdateDownloadContent2 117
 IUpdateDownloadContentCollection 119
 IUpdateException 122
 IUpdateExceptionCollection 125
 IUpdateHistoryEntry 129
 IUpdateHistoryEntry2 136
 IUpdateHistoryEntryCollection 138
 IUpdateIdentity 141
 IUpdateSearcher 144
 IUpdateSearcher2 155
 IUpdateSearcher3 156
 IUpdateService 159
 IUpdateService2 165
 IUpdateServiceCollection 168
 IUpdateServiceManager 171
 IUpdateServiceManager2 174
 IUpdateServiceRegistration 178
 IUpdateSession 58
 IUpdateSession2 60
 IUpdateSession3 62
 IWindowsDriverUpdate 100
 IWindowsDriverUpdate2 104
 IWindowsDriverUpdate3 106
 IWindowsDriverUpdate4 106
 IWindowsDriverUpdate5 108
 IWindowsDriverUpdateEntry 182
 IWindowsDriverUpdateEntryCollection 187
 IWindowsUpdateAgentInfo 190
 Server
 abstract data model (section 3.2.1 32, section 3.4.1 34, section 3.6.1 37, section 3.8.1 44, section 3.10.1 47, section 3.12.1 50, section 3.14.1 54, section 3.16.1 57, section 3.18.1 64, section 3.20.1 72, section 3.22.1

110, section 3.24.1 116, section 3.26.1 119, section 3.28.1 122, section 3.30.1 125, section 3.32.1 128,
 section 3.34.1 137, section 3.36.1 140, section 3.38.1 143, section 3.40.1 158, section 3.42.1 167, section
 3.44.1 170, section 3.46.1 178, section 3.48.1 181, section 3.50.1 186, section 3.52.1 189)

IAutomaticUpdates 34
 IAutomaticUpdates2 34
 IAutomaticUpdatesResults 32
 ICategory 37
 ICategoryCollection 44
 IImageInformation 47
 IInstallationBehavior 50
 ISearchResult 54
 IStringCollection 64
 IUpdate 72
 IUpdate2 72
 IUpdate3 72
 IUpdate4 72
 IUpdate5 72
 IUpdateCollection 110
 IUpdateDownloadContent 116
 IUpdateDownloadContent2 116
 IUpdateDownloadContentCollection 119
 IUpdateException 122
 IUpdateExceptionCollection 125
 IUpdateHistoryEntry 128
 IUpdateHistoryEntry2 128
 IUpdateHistoryEntryCollection 137
 IUpdateIdentity 140
 IUpdateSearcher 143
 IUpdateSearcher2 143
 IUpdateSearcher3 143
 IUpdateService 158
 IUpdateService2 158
 IUpdateServiceCollection 167
 IUpdateServiceManager 170
 IUpdateServiceManager2 170
 IUpdateServiceRegistration 178
 IUpdateSession 57
 IUpdateSession2 57
 IUpdateSession3 57
 IWindowsDriverUpdate 72
 IWindowsDriverUpdate2 72
 IWindowsDriverUpdate3 72
 IWindowsDriverUpdate4 72
 IWindowsDriverUpdate5 72
 IWindowsDriverUpdateEntry 181
 IWindowsDriverUpdateEntryCollection 186
 IWindowsUpdateAgentInfo 189

iautomaticupdates and iautomaticupdates2 interface 34
 IAutomaticUpdates interface - overview 34
 IAutomaticUpdates::DetectNow (Opnum 8) method 35
 IAutomaticUpdates2 interface - overview 34
 IAutomaticUpdates2::Results (Opnum 15) method 36
 iautomaticupdatesresults interface 32
 IAutomaticUpdatesResults interface - overview 32
 IAutomaticUpdatesResults::LastInstallationSuccessDate (Opnum 9) method 33
 IAutomaticUpdatesResults::LastSearchSuccessDate (Opnum 8) method 33
 icategory interface 37
 ICategory interface - overview 37
 ICategory::CategoryID (Opnum 9) method 39
 ICategory::Children (Opnum 10) method 40
 ICategory::Description (Opnum 11) method 40
 ICategory::Image (Opnum 12) method 40
 ICategory::Name (Opnum 8) method 39
 ICategory::Order (Opnum 13) method 41
 ICategory::Parent (Opnum 14) method 41

ICategory::Type (Opnum 15) method 42
 ICategory::Updates (Opnum 16) method 42
 icategorycollection interface 43
 ICategoryCollection interface - overview 43
 ICategoryCollection::_NewEnum (Opnum 9) method 45
 ICategoryCollection::Count (Opnum 10) method 45
 ICategoryCollection::Item (Opnum 8) method 44
 iimageinformation interface 47
 IImageInformation interface - overview 47
 IImageInformation::AltText (Opnum 8) method 48
 IImageInformation::Height (Opnum 9) method 48
 IImageInformation::Source (Opnum 10) method 48
 IImageInformation::Width (Opnum 11) method 49
 iinstallationbehavior interface 50
 IInstallationBehavior interface - overview 50
 IInstallationBehavior::CanRequestUserInput (Opnum 8) method 51
 IInstallationBehavior::Impact (Opnum 9) method 52
 IInstallationBehavior::RebootBehavior (Opnum 10) method 52
 IInstallationBehavior::RequiresNetworkConnectivity (Opnum 11) method 52
 initialization (section 3.2.3 32, section 3.4.3 35, section 3.6.3 38, section 3.8.3 44, section 3.10.3 47, section 3.12.3 51, section 3.14.3 54, section 3.16.3 58, section 3.18.3 65, section 3.20.3 75, section 3.22.3 110, section 3.24.3 116, section 3.26.3 119, section 3.28.3 122, section 3.30.3 125, section 3.32.3 129, section 3.34.3 138, section 3.36.3 141, section 3.38.3 144, section 3.40.3 159, section 3.42.3 167, section 3.44.3 171, section 3.46.3 178, section 3.48.3 182, section 3.50.3 187, section 3.52.3 190)
 IAutomaticUpdates 35
 IAutomaticUpdates2 35
 IAutomaticUpdatesResults 32
 ICategory 38
 ICategoryCollection 44
 IImageInformation 47
 IInstallationBehavior 51
 ISearchResult 54
 IStringCollection 65
 IUpdate 75
 IUpdate2 75
 IUpdate3 75
 IUpdate4 75
 IUpdate5 75
 IUpdateCollection 110
 IUpdateDownloadContent 116
 IUpdateDownloadContent2 116
 IUpdateDownloadContentCollection 119
 IUpdateException 122
 IUpdateExceptionCollection 125
 IUpdateHistoryEntry 129
 IUpdateHistoryEntry2 129
 IUpdateHistoryEntryCollection 138
 IUpdateIdentity 141
 IUpdateSearcher 144
 IUpdateSearcher2 144
 IUpdateSearcher3 144
 IUpdateService 159
 IUpdateService2 159
 IUpdateServiceCollection 167
 IUpdateServiceManager 171
 IUpdateServiceManager2 171
 IUpdateServiceRegistration 178
 IUpdateSession 58
 IUpdateSession2 58
 IUpdateSession3 58
 IWindowsDriverUpdate 75
 IWindowsDriverUpdate2 75
 IWindowsDriverUpdate3 75
 IWindowsDriverUpdate4 75
 IWindowsDriverUpdate5 75

- IWindowsDriverUpdateEntry 182
- IWindowsDriverUpdateEntryCollection 187
- IWindowsUpdateAgentInfo 190
- isearchresult interface 54
- ISearchResult interface - overview 54
- ISearchResult::ResultCode (Opnum 8) method 55
- ISearchResult::RootCategories (Opnum 9) method 55
- ISearchResult::Updates (Opnum 10) method 56
- ISearchResult::Warnings (Opnum 11) method 56
- istringcollection interface 64
- IStringCollection interface - overview 64
- IStringCollection::_NewEnum (Opnum 10) method 67
- IStringCollection::Add (Opnum 13) method 68
- IStringCollection::Clear (Opnum 14) method 68
- IStringCollection::Copy (Opnum 15) method 69
- IStringCollection::Count (Opnum 11) method 67
- IStringCollection::Insert (Opnum 16) method 69
- IStringCollection::Item (Opnum 8) method 66
- IStringCollection::Item (Opnum 9) method 66
- IStringCollection::ReadOnly (Opnum 12) method 67
- IStringCollection::RemoveAt (Opnum 17) method 70
- iupdate - iupdate2 - iupdate3 - iupdate4 - iupdate5 - iwindowsdriverupdate - iwindowsdriverupdate2 - iwindowsdriverupdate3 - iwindowsdriverupdate4 - and iwindowsdriverupdate5 interface 71
- IUpdate interface - overview 71
- IUpdate::AutoSelectOnWebSites (Opnum 9) method 78
- IUpdate::BundledUpdates (Opnum 10) method 78
- IUpdate::CanRequireSource (Opnum 11) method 79
- IUpdate::Categories (Opnum 12) method 79
- IUpdate::Deadline (Opnum 13) method 80
- IUpdate::DeltaCompressedContentAvailable (Opnum 14) method 80
- IUpdate::DeltaCompressedContentPreferred (Opnum 15) method 81
- IUpdate::DeploymentAction (Opnum 49) method 94
- IUpdate::Description (Opnum 16) method 81
- IUpdate::DownloadContents (Opnum 52) method 95
- IUpdate::DownloadPriority (Opnum 51) method 94
- IUpdate::EulaAccepted (Opnum 17) method 81
- IUpdate::EulaText (Opnum 18) method 82
- IUpdate::HandlerID (Opnum 19) method 82
- IUpdate::Identity (Opnum 20) method 83
- IUpdate::Image (Opnum 21) method 83
- IUpdate::InstallationBehavior (Opnum 22) method 84
- IUpdate::IsBeta (Opnum 23) method 84
- IUpdate::IsDownloaded (Opnum 24) method 84
- IUpdate::IsHidden (Opnum 25) method 85
- IUpdate::IsInstalled (Opnum 27) method 85
- IUpdate::IsMandatory (Opnum 28) method 86
- IUpdate::IsUninstallable (Opnum 29) method 86
- IUpdate::KBArticleIDs (Opnum 47) method 94
- IUpdate::Languages (Opnum 30) method 86
- IUpdate::LastDeploymentChangeTime (Opnum 31) method 87
- IUpdate::MaxDownloadSize (Opnum 32) method 87
- IUpdate::MinDownloadSize (Opnum 33) method 88
- IUpdate::MoreInfoUrls (Opnum 34) method 88
- IUpdate::MsrcSeverity (Opnum 35) method 88
- IUpdate::RecommendedCpuSpeed (Opnum 36) method 89
- IUpdate::RecommendedHardDiskSpace (Opnum 37) method 89
- IUpdate::RecommendedMemory (Opnum 38) method 90
- IUpdate::ReleaseNotes (Opnum 39) method 90
- IUpdate::SecurityBulletinIDs (Opnum 40) method 91
- IUpdate::SupersededUpdateIDs (Opnum 41) method 91
- IUpdate::SupportUrl (Opnum 42) method 91
- IUpdate::Title (Opnum 8) method 78
- IUpdate::Type (Opnum 43) method 92
- IUpdate::UninstallationBehavior (Opnum 45) method 93
- IUpdate::UninstallationNotes (Opnum 44) method 92

IUpdate::UninstallationSteps (Opnum 46) method 93
IUpdate2 interface - overview 71
IUpdate2::CveIDs (Opnum 55) method 97
IUpdate2::IsPresent (Opnum 54) method 96
IUpdate2::RebootRequired (Opnum 53) method 96
IUpdate3 interface - overview 71
IUpdate3::BrowseOnly (Opnum 57) method 97
IUpdate4 interface - overview 71
IUpdate4::PerUser (Opnum 58) method 98
IUpdate5 interface - overview 71
IUpdate5::AutoDownload (Opnum 60) method 99
IUpdate5::AutoSelection (Opnum 59) method 99
iupdatecollection interface 110
IUpdateCollection interface - overview 110
IUpdateCollection::_NewEnum (Opnum 10) method 112
IUpdateCollection::Add (Opnum 13) method 113
IUpdateCollection::Clear (Opnum 14) method 114
IUpdateCollection::Count (Opnum 11) method 112
IUpdateCollection::Insert (Opnum 16) method 114
IUpdateCollection::Item (Opnum 8) method 111
IUpdateCollection::Item (Opnum 9) method 112
IUpdateCollection::ReadOnly (Opnum 12) method 113
IUpdateCollection::RemoveAt (Opnum 17) method 115
iupdatedownloadcontent and iupdatedownloadcontent2 interface 116
IUpdateDownloadContent interface - overview 116
IUpdateDownloadContent::DownloadUrl (Opnum 8) method 117
IUpdateDownloadContent2 interface - overview 116
IUpdateDownloadContent2::IsDeltaCompressedContent (Opnum 9) method 118
iupdatedownloadcontentcollection interface 119
IUpdateDownloadContentCollection interface - overview 119
IUpdateDownloadContentCollection::_NewEnum (Opnum 9) method 120
IUpdateDownloadContentCollection::Count (Opnum 10) method 121
IUpdateDownloadContentCollection::Item (Opnum 8) method 120
iupdateexception interface 122
IUpdateException interface - overview 122
IUpdateException::Context (Opnum 10) method 124
IUpdateException::HResult (Opnum 9) method 123
IUpdateException::Message (Opnum 8) method 123
iupdateexceptioncollection interface 125
IUpdateExceptionCollection interface - overview 125
IUpdateExceptionCollection::_NewEnum (Opnum 9) method 126
IUpdateExceptionCollection::Count (Opnum 10) method 126
IUpdateExceptionCollection::Item (Opnum 8) method 126
iupdatehistoryentry and iupdatehistoryentry2 interface 128
IUpdateHistoryEntry interface - overview 128
IUpdateHistoryEntry::ClientApplicationID (Opnum 16) method 133
IUpdateHistoryEntry::Date (Opnum 11) method 131
IUpdateHistoryEntry::Description (Opnum 14) method 132
IUpdateHistoryEntry::HResult (Opnum 10) method 131
IUpdateHistoryEntry::Operation (Opnum 8) method 130
IUpdateHistoryEntry::ResultCode (Opnum 9) method 130
IUpdateHistoryEntry::ServerSelection (Opnum 17) method 134
IUpdateHistoryEntry::ServiceID (Opnum 18) method 134
IUpdateHistoryEntry::SupportUrl (Opnum 21) method 135
IUpdateHistoryEntry::Title (Opnum 13) method 132
IUpdateHistoryEntry::UninstallationNotes (Opnum 20) method 135
IUpdateHistoryEntry::UninstallationSteps (Opnum 19) method 134
IUpdateHistoryEntry::UnmappedResultCode (Opnum 15) method 133
IUpdateHistoryEntry::UpdateIdentity (Opnum 12) method 131
IUpdateHistoryEntry2 interface - overview 128
IUpdateHistoryEntry2::Categories (Opnum 22) method 136
iupdatehistoryentrycollection interface 137
IUpdateHistoryEntryCollection interface - overview 137
IUpdateHistoryEntryCollection::_NewEnum (Opnum 9) method 139
IUpdateHistoryEntryCollection::Count (Opnum 10) method 139

IUpdateHistoryEntryCollection::Item (Opnum 8) method 138
iupdateidentity interface 140
IUpdateIdentity interface - overview 140
IUpdateIdentity::RevisionNumber (Opnum 8) method 141
IUpdateIdentity::UpdateID (Opnum 9) method 141
iupdatesearcher - iupdatesearcher2 - and iupdatesearcher3 interface 143
IUpdateSearcher interface - overview 143
IUpdateSearcher::CanAutomaticallyUpgradeService (Opnum 8) method 145
IUpdateSearcher::CanAutomaticallyUpgradeService (Opnum 9) method 146
IUpdateSearcher::ClientApplicationID (Opnum 10) method 146
IUpdateSearcher::ClientApplicationID (Opnum 11) method 147
IUpdateSearcher::EscapeString (Opnum 18) method 149
IUpdateSearcher::GetTotalHistoryCount (Opnum 23) method 154
IUpdateSearcher::IncludePotentiallySupersededUpdates (Opnum 12) method 147
IUpdateSearcher::IncludePotentiallySupersededUpdates (Opnum 13) method 148
IUpdateSearcher::Online (Opnum 21) method 153
IUpdateSearcher::Online (Opnum 22) method 153
IUpdateSearcher::QueryHistory (Opnum 19) method 149
IUpdateSearcher::Search (Opnum 20) method 150
IUpdateSearcher::ServerSelection (Opnum 14) method 148
IUpdateSearcher::ServerSelection (Opnum 15) method 149
IUpdateSearcher::ServiceID (Opnum 24) method 154
IUpdateSearcher::ServiceID (Opnum 25) method 154
IUpdateSearcher2 interface - overview 143
IUpdateSearcher2::IgnoreDownloadPriority (Opnum 26) method 155
IUpdateSearcher2::IgnoreDownloadPriority (Opnum 27) method 156
IUpdateSearcher3 interface - overview 143
IUpdateSearcher3::SearchScope (Opnum 28) method 156
IUpdateSearcher3::SearchScope (Opnum 29) method 157
iupdateservice and iupdateservice2 interface 158
IUpdateService interface - overview 158
IUpdateService::CanRegisterWithAU (Opnum 18) method 164
IUpdateService::ContentValidationCert (Opnum 9) method 160
IUpdateService::ExpirationDate (Opnum 10) method 161
IUpdateService::IsManaged (Opnum 11) method 161
IUpdateService::IsRegisteredWithAU (Opnum 12) method 162
IUpdateService::IsScanPackageService (Opnum 17) method 164
IUpdateService::IssueDate (Opnum 13) method 162
IUpdateService::Name (Opnum 8) method 160
IUpdateService::OffersWindowsUpdates (Opnum 14) method 163
IUpdateService::RedirectUrls (Opnum 15) method 163
IUpdateService::ServiceID (Opnum 16) method 163
IUpdateService::ServiceUrl (Opnum 19) method 165
IUpdateService::SetupPrefix (Opnum 20) method 165
IUpdateService2::IsDefaultAUService (Opnum 21) method 166
iupdateservicecollection interface 167
IUpdateServiceCollection interface - overview 167
IUpdateServiceCollection::_NewEnum (Opnum 9) method 168
IUpdateServiceCollection::Count (Opnum 10) method 169
IUpdateServiceCollection::Item (Opnum 8) method 168
iupdateservicemanager and iupdateservicemanager2 interface 170
IUpdateServiceManager interface - overview 170
IUpdateServiceManager::AddScanPackageService (Opnum 13) method 173
IUpdateServiceManager::RegisterServiceWithAU (Opnum 10) method 172
IUpdateServiceManager::RemoveService (Opnum 11) method 173
IUpdateServiceManager::Services (Opnum 8) method 172
IUpdateServiceManager::SetOption (Opnum 14) method 174
IUpdateServiceManager2::AddService2 (Opnum 18) method 176
IUpdateServiceManager2::ClientApplicationID (Opnum 15) method 175
IUpdateServiceManager2::ClientApplicationID (Opnum 16) method 175
IUpdateServiceManager2::QueryServiceRegistration (Opnum 17) method 176
iupdateserviceregistration interface 177
IUpdateServiceRegistration interface - overview 177
IUpdateServiceRegistration::IsPendingRegistrationWithAU (Opnum 10) method 179
IUpdateServiceRegistration::RegistrationState (Opnum 8) method 179

IUpdateServiceRegistration::Service (Opnum 11) method 180
 IUpdateServiceRegistration::ServiceID (Opnum 9) method 179
 iupdatesession - iupdatesession2 - and iupdatesession3 interface 57
 IUpdateSession interface - overview 57
 IUpdateSession::ClientApplicationID (Opnum 8) method 59
 IUpdateSession::ClientApplicationID (Opnum 9) method 59
 IUpdateSession::CreateUpdateSearcher (Opnum 13) method 60
 IUpdateSession::ReadOnly (Opnum 10) method 59
 IUpdateSession2 interface - overview 57
 IUpdateSession2::UserLocale (Opnum 14) method 61
 IUpdateSession2::UserLocale (Opnum 15) method 61
 IUpdateSession3 interface - overview 57
 IUpdateSession3::CreateUpdateServiceManager (Opnum 16) method 62
 IUpdateSession3::QueryHistory (Opnum 17) method 62
 IWindowsDriverUpdate interface - overview 71
 IWindowsDriverUpdate::DeviceProblemNumber (Opnum 59) method 103
 IWindowsDriverUpdate::DeviceStatus (Opnum 60) method 103
 IWindowsDriverUpdate::DriverClass (Opnum 53) method 100
 IWindowsDriverUpdate::DriverHardwareID (Opnum 54) method 101
 IWindowsDriverUpdate::DriverManufacturer (Opnum 55) method 101
 IWindowsDriverUpdate::DriverModel (Opnum 56) method 102
 IWindowsDriverUpdate::DriverProvider (Opnum 57) method 102
 IWindowsDriverUpdate::DriverVerDate (Opnum 58) method 103
 IWindowsDriverUpdate2 interface - overview 71
 IWindowsDriverUpdate2::CveIDs (Opnum 63) method 105
 IWindowsDriverUpdate2::IsPresent (Opnum 62) method 105
 IWindowsDriverUpdate2::RebootRequired (Opnum 61) method 104
 IWindowsDriverUpdate3 interface - overview 71
 IWindowsDriverUpdate3::BrowseOnly (Opnum 65) method 106
 IWindowsDriverUpdate4 interface - overview 71
 IWindowsDriverUpdate4::PerUser (Opnum 67) method 107
 IWindowsDriverUpdate4::WindowsDriverUpdateEntries (Opnum 66) method 107
 IWindowsDriverUpdate5 interface - overview 71
 IWindowsDriverUpdate5::AutoDownload (Opnum 69) method 108
 IWindowsDriverUpdate5::AutoSelection (Opnum 68) method 108
 iwindowsdriverupdateentry interface 181
 IWindowsDriverUpdateEntry interface - overview 181
 IWindowsDriverUpdateEntry::DeviceProblemNumber (Opnum 14) method 185
 IWindowsDriverUpdateEntry::DeviceStatus (Opnum 15) method 185
 IWindowsDriverUpdateEntry::DriverClass (Opnum 8) method 182
 IWindowsDriverUpdateEntry::DriverHardwareID (Opnum 9) method 183
 IWindowsDriverUpdateEntry::DriverManufacturer (Opnum 10) method 183
 IWindowsDriverUpdateEntry::DriverModel (Opnum 11) method 184
 IWindowsDriverUpdateEntry::DriverProvider (Opnum 12) method 184
 IWindowsDriverUpdateEntry::DriverVerDate (Opnum 13) method 184
 iwindowsdriverupdateentrycollection interface 186
 IWindowsDriverUpdateEntryCollection interface - overview 186
 IWindowsDriverUpdateEntryCollection::_NewEnum (Opnum 9) method 188
 IWindowsDriverUpdateEntryCollection::Count (Opnum 10) method 188
 IWindowsDriverUpdateEntryCollection::Item (Opnum 8) method 187
 iwindowsupdateagentinfo interface 189
 IWindowsUpdateAgentInfo interface - overview 189
 IWindowsUpdateAgentInfo::GetInfo (Opnum 8) method 190
 local events (section 3.2.6 34, section 3.4.7 37, section 3.6.6 43, section 3.8.6 46, section 3.10.6 49, section 3.12.6 53, section 3.14.6 56, section 3.16.8 63, section 3.18.6 70, section 3.20.15 109, section 3.22.6 115, section 3.24.7 118, section 3.26.6 121, section 3.28.6 124, section 3.30.6 127, section 3.32.7 137, section 3.34.6 140, section 3.36.6 142, section 3.38.8 157, section 3.40.7 166, section 3.42.6 169, section 3.44.7 177, section 3.46.6 180, section 3.48.6 186, section 3.50.6 189, section 3.52.6 191)
 IAutomaticUpdates 37
 IAutomaticUpdates2 37
 IAutomaticUpdatesResults 34
 ICategory 43
 ICategoryCollection 46
 IImageInformation 49
 IInstallationBehavior 53

ISearchResult 56
 IStringCollection 70
 IUpdate 109
 IUpdate2 109
 IUpdate3 109
 IUpdate4 109
 IUpdate5 109
 IUpdateDownloadContent 118
 IUpdateDownloadContent2 118
 IUpdateDownloadContentCollection 121
 IUpdateException 124
 IUpdateExceptionCollection 127
 IUpdateHistoryEntry 137
 IUpdateHistoryEntry2 137
 IUpdateHistoryEntryCollection 140
 IUpdateIdentity 142
 IUpdateSearcher 157
 IUpdateSearcher2 157
 IUpdateSearcher3 157
 IUpdateService 166
 IUpdateService2 166
 IUpdateServiceCollection 169
 IUpdateServiceManager 177
 IUpdateServiceManager2 177
 IUpdateServiceRegistration 180
 IUpdateSession 63
 IUpdateSession2 63
 IUpdateSession3 63
 IWindowsDriverUpdate 109
 IWindowsDriverUpdate2 109
 IWindowsDriverUpdate3 109
 IWindowsDriverUpdate4 109
 IWindowsDriverUpdate5 109
 IWindowsDriverUpdateEntry 186
 IWindowsDriverUpdateEntryCollection 189
 IWindowsUpdateAgentInfo 191
 message processing (section 3.2.4 32, section 3.4.4 35, section 3.4.5 36, section 3.6.4 38, section 3.8.4 44,
 section 3.10.4 47, section 3.12.4 51, section 3.14.4 54, section 3.16.4 58, section 3.16.5 60, section 3.16.6
 62, section 3.18.4 65, section 3.20.4 75, section 3.20.5 95, section 3.20.6 97, section 3.20.7 98, section
 3.20.8 98, section 3.20.9 100, section 3.20.10 104, section 3.20.11 106, section 3.20.12 106, section 3.20.13
 108, section 3.22.4 110, section 3.24.4 117, section 3.24.5 117, section 3.26.4 119, section 3.28.4 122,
 section 3.30.4 125, section 3.32.4 129, section 3.32.5 136, section 3.34.4 138, section 3.36.4 141, section
 3.38.4 144, section 3.38.5 155, section 3.38.6 156, section 3.40.4 159, section 3.40.5 165, section 3.42.4
 168, section 3.44.4 171, section 3.44.5 174, section 3.46.4 178, section 3.48.4 182, section 3.50.4 187,
 section 3.52.4 190)
 IAutomaticUpdates 35
 IAutomaticUpdates2 36
 IAutomaticUpdatesResults 32
 ICategory 38
 ICategoryCollection 44
 IImageInformation 47
 IInstallationBehavior 51
 ISearchResult 54
 IStringCollection 65
 IUpdate 75
 IUpdate2 95
 IUpdate3 97
 IUpdate4 98
 IUpdate5 98
 IUpdateCollection 110
 IUpdateDownloadContent 117
 IUpdateDownloadContent2 117
 IUpdateDownloadContentCollection 119
 IUpdateException 122
 IUpdateExceptionCollection 125

- IUpdateHistoryEntry 129
- IUpdateHistoryEntry2 136
- IUpdateHistoryEntryCollection 138
- IUpdateIdentity 141
- IUpdateSearcher 144
- IUpdateSearcher2 155
- IUpdateSearcher3 156
- IUpdateService 159
- IUpdateService2 165
- IUpdateServiceCollection 168
- IUpdateServiceManager 171
- IUpdateServiceManager2 174
- IUpdateServiceRegistration 178
- IUpdateSession 58
- IUpdateSession2 60
- IUpdateSession3 62
- IWindowsDriverUpdate 100
- IWindowsDriverUpdate2 104
- IWindowsDriverUpdate3 106
- IWindowsDriverUpdate4 106
- IWindowsDriverUpdate5 108
- IWindowsDriverUpdateEntry 182
- IWindowsDriverUpdateEntryCollection 187
- IWindowsUpdateAgentInfo 190
- overview (section 3.2 32, section 3.4 34, section 3.6 37, section 3.8 43, section 3.10 47, section 3.12 50, section 3.14 54, section 3.16 57, section 3.18 64, section 3.20 71, section 3.22 110, section 3.24 116, section 3.26 119, section 3.28 122, section 3.30 125, section 3.32 128, section 3.34 137, section 3.36 140, section 3.38 143, section 3.40 158, section 3.42 167, section 3.44 170, section 3.46 177, section 3.48 181, section 3.50 186, section 3.52 189)
- relationships 31
- sequencing rules (section 3.2.4 32, section 3.4.4 35, section 3.4.5 36, section 3.6.4 38, section 3.8.4 44, section 3.10.4 47, section 3.12.4 51, section 3.14.4 54, section 3.16.4 58, section 3.16.5 60, section 3.16.6 62, section 3.18.4 65, section 3.20.4 75, section 3.20.5 95, section 3.20.6 97, section 3.20.7 98, section 3.20.8 98, section 3.20.9 100, section 3.20.10 104, section 3.20.11 106, section 3.20.12 106, section 3.20.13 108, section 3.22.4 110, section 3.24.4 117, section 3.24.5 117, section 3.26.4 119, section 3.28.4 122, section 3.30.4 125, section 3.32.4 129, section 3.32.5 136, section 3.34.4 138, section 3.36.4 141, section 3.38.4 144, section 3.38.5 155, section 3.38.6 156, section 3.40.4 159, section 3.40.5 165, section 3.42.4 168, section 3.44.4 171, section 3.44.5 174, section 3.46.4 178, section 3.48.4 182, section 3.50.4 187, section 3.52.4 190)
- IAutomaticUpdates 35
- IAutomaticUpdates2 36
- IAutomaticUpdatesResults 32
- ICategory 38
- ICategoryCollection 44
- IImageInformation 47
- InstallationBehavior 51
- ISearchResult 54
- IStringCollection 65
- IUpdate 75
- IUpdate2 95
- IUpdate3 97
- IUpdate4 98
- IUpdate5 98
- IUpdateCollection 110
- IUpdateDownloadContent 117
- IUpdateDownloadContent2 117
- IUpdateDownloadContentCollection 119
- IUpdateException 122
- IUpdateExceptionCollection 125
- IUpdateHistoryEntry 129
- IUpdateHistoryEntry2 136
- IUpdateHistoryEntryCollection 138
- IUpdateIdentity 141
- IUpdateSearcher 144
- IUpdateSearcher2 155

IUpdateSearcher3 156
 IUpdateService 159
 IUpdateService2 165
 IUpdateServiceCollection 168
 IUpdateServiceManager 171
 IUpdateServiceManager2 174
 IUpdateServiceRegistration 178
 IUpdateSession 58
 IUpdateSession2 60
 IUpdateSession3 62
 IWindowsDriverUpdate 100
 IWindowsDriverUpdate2 104
 IWindowsDriverUpdate3 106
 IWindowsDriverUpdate4 106
 IWindowsDriverUpdate5 108
 IWindowsDriverUpdateEntry 182
 IWindowsDriverUpdateEntryCollection 187
 IWindowsUpdateAgentInfo 190
 timer events (section 3.2.5 33, section 3.4.6 36, section 3.6.5 43, section 3.8.5 46, section 3.10.5 49, section 3.12.5 53, section 3.14.5 56, section 3.16.7 63, section 3.18.5 70, section 3.20.14 109, section 3.22.5 115, section 3.24.6 118, section 3.26.5 121, section 3.28.5 124, section 3.30.5 127, section 3.32.6 136, section 3.34.5 139, section 3.36.5 142, section 3.38.7 157, section 3.40.6 166, section 3.42.5 169, section 3.44.6 177, section 3.46.5 180, section 3.48.5 186, section 3.50.5 189, section 3.52.5 191)
 IAutomaticUpdates 36
 IAutomaticUpdates2 36
 IAutomaticUpdatesResults 33
 ICategory 43
 ICategoryCollection 46
 IImageInformation 49
 IInstallationBehavior 53
 ISearchResult 56
 IStringCollection 70
 IUpdate 109
 IUpdate2 109
 IUpdate3 109
 IUpdate4 109
 IUpdate5 109
 IUpdateDownloadContent 118
 IUpdateDownloadContent2 118
 IUpdateDownloadContentCollection 121
 IUpdateException 124
 IUpdateExceptionCollection 127
 IUpdateHistoryEntry 136
 IUpdateHistoryEntry2 136
 IUpdateHistoryEntryCollection 139
 IUpdateIdentity 142
 IUpdateSearcher 157
 IUpdateSearcher2 157
 IUpdateSearcher3 157
 IUpdateService 166
 IUpdateService2 166
 IUpdateServiceCollection 169
 IUpdateServiceManager 177
 IUpdateServiceManager2 177
 IUpdateServiceRegistration 180
 IUpdateSession 63
 IUpdateSession2 63
 IUpdateSession3 63
 IWindowsDriverUpdate 109
 IWindowsDriverUpdate2 109
 IWindowsDriverUpdate3 109
 IWindowsDriverUpdate4 109
 IWindowsDriverUpdate5 109
 IWindowsDriverUpdateEntry 186
 IWindowsDriverUpdateEntryCollection 189

IWindowsUpdateAgentInfo 191
 timers (section 3.2.2 32, section 3.4.2 35, section 3.6.2 38, section 3.8.2 44, section 3.10.2 47, section 3.12.2 50, section 3.14.2 54, section 3.16.2 58, section 3.18.2 65, section 3.20.2 74, section 3.22.2 110, section 3.24.2 116, section 3.26.2 119, section 3.28.2 122, section 3.30.2 125, section 3.32.2 129, section 3.34.2 138, section 3.36.2 141, section 3.38.2 144, section 3.40.2 159, section 3.42.2 167, section 3.44.2 171, section 3.46.2 178, section 3.48.2 182, section 3.50.2 187, section 3.52.2 189)
 IAutomaticUpdates 35
 IAutomaticUpdates2 35
 IAutomaticUpdatesResults 32
 ICategory 38
 ICategoryCollection 44
 IImageInformation 47
 IInstallationBehavior 50
 ISearchResult 54
 IStringCollection 65
 IUpdate 74
 IUpdate2 74
 IUpdate3 74
 IUpdate4 74
 IUpdate5 74
 IUpdateDownloadContent 116
 IUpdateDownloadContent2 116
 IUpdateDownloadContentCollection 119
 IUpdateException 122
 IUpdateExceptionCollection 125
 IUpdateHistoryEntry 129
 IUpdateHistoryEntry2 129
 IUpdateHistoryEntryCollection 138
 IUpdateIdentity 141
 IUpdateSearcher 144
 IUpdateSearcher2 144
 IUpdateSearcher3 144
 IUpdateService 159
 IUpdateService2 159
 IUpdateServiceCollection 167
 IUpdateServiceManager 171
 IUpdateServiceManager2 171
 IUpdateServiceRegistration 178
 IUpdateSession 58
 IUpdateSession2 58
 IUpdateSession3 58
 IWindowsDriverUpdate 74
 IWindowsDriverUpdate2 74
 IWindowsDriverUpdate3 74
 IWindowsDriverUpdate4 74
 IWindowsDriverUpdate5 74
 IWindowsDriverUpdateEntry 182
 IWindowsDriverUpdateEntryCollection 187
 IWindowsUpdateAgentInfo 189
 ServerSelection enumeration 28
 ServerSelection method (section 3.32.4.10 134, section 3.38.4.7 148, section 3.38.4.8 149)
 Service method 180
 ServiceID method (section 3.32.4.11 134, section 3.38.4.15 154, section 3.38.4.16 154, section 3.40.4.9 163, section 3.46.4.2 179)
 Services method 172
 ServiceUrl method 165
 SetOption method 174
 SetupPrefix method 165
 Source method 48
 Standards assignments 19
 SupersededUpdateIDs method 91
 SupportUrl method (section 3.20.4.34 91, section 3.32.4.14 135)

T

Timer events

client (section 3.3.5 34, section 3.5.5 37, section 3.7.5 43, section 3.9.5 46, section 3.11.5 50, section 3.13.5 53, section 3.15.5 57, section 3.17.5 64, section 3.19.5 71, section 3.21.5 109, section 3.23.5 116, section 3.25.5 119, section 3.27.5 121, section 3.29.5 124, section 3.31.5 127, section 3.33.5 137, section 3.35.5 140, section 3.37.5 142, section 3.39.5 158, section 3.41.5 167, section 3.43.5 170, section 3.45.5 177, section 3.47.5 181, section 3.49.5 186, section 3.51.5 189, section 3.53.5 191)

IAutomaticUpdates 37

IAutomaticUpdates2 37

IAutomaticUpdatesResults 34

ICategory 43

ICategoryCollection 46

IImageInformation 50

IInstallationBehavior 53

ISearchResult 57

IStringCollection 71

IUpdate 109

IUpdate2 109

IUpdate3 109

IUpdate4 109

IUpdate5 109

IUpdateDownloadContent 119

IUpdateDownloadContent2 119

IUpdateDownloadContentCollection 121

IUpdateException 124

IUpdateExceptionCollection 127

IUpdateHistoryEntry 137

IUpdateHistoryEntry2 137

IUpdateHistoryEntryCollection 140

IUpdateIdentity 142

IUpdateSearcher 158

IUpdateSearcher2 158

IUpdateSearcher3 158

IUpdateService 167

IUpdateServiceCollection 170

IUpdateServiceManager 177

IUpdateServiceRegistration 181

IUpdateSession 64

IUpdateSession2 64

IUpdateSession3 64

IWindowsDriverUpdate 109

IWindowsDriverUpdate2 109

IWindowsDriverUpdate3 109

IWindowsDriverUpdate4 109

IWindowsDriverUpdate5 109

IWindowsDriverUpdateEntryCollection 189

IWindowsUpdateAgentInfo 191

server (section 3.2.5 33, section 3.4.6 36, section 3.6.5 43, section 3.8.5 46, section 3.10.5 49, section 3.12.5 53, section 3.14.5 56, section 3.16.7 63, section 3.18.5 70, section 3.20.14 109, section 3.22.5 115, section 3.24.6 118, section 3.26.5 121, section 3.28.5 124, section 3.30.5 127, section 3.32.6 136, section 3.34.5 139, section 3.36.5 142, section 3.38.7 157, section 3.40.6 166, section 3.42.5 169, section 3.44.6 177, section 3.46.5 180, section 3.48.5 186, section 3.50.5 189, section 3.52.5 191)

IAutomaticUpdates 36

IAutomaticUpdates2 36

IAutomaticUpdatesResults 33

ICategory 43

ICategoryCollection 46

IImageInformation 49

IInstallationBehavior 53

ISearchResult 56

IStringCollection 70

IUpdate 109

IUpdate2 109

IUpdate3 109

IUpdate4 109

IUpdate5 109

IUpdateDownloadContent 118
IUpdateDownloadContent2 118
IUpdateDownloadContentCollection 121
IUpdateException 124
IUpdateExceptionCollection 127
IUpdateHistoryEntry 136
IUpdateHistoryEntry2 136
IUpdateHistoryEntryCollection 139
IUpdateIdentity 142
IUpdateSearcher 157
IUpdateSearcher2 157
IUpdateSearcher3 157
IUpdateService 166
IUpdateService2 166
IUpdateServiceCollection 169
IUpdateServiceManager 177
IUpdateServiceManager2 177
IUpdateServiceRegistration 180
IUpdateSession 63
IUpdateSession2 63
IUpdateSession3 63
IWindowsDriverUpdate 109
IWindowsDriverUpdate2 109
IWindowsDriverUpdate3 109
IWindowsDriverUpdate4 109
IWindowsDriverUpdate5 109
IWindowsDriverUpdateEntry 186
IWindowsDriverUpdateEntryCollection 189
IWindowsUpdateAgentInfo 191

Timers

client (section 3.3.2 34, section 3.5.2 37, section 3.7.2 43, section 3.9.2 46, section 3.11.2 50, section 3.13.2 53, section 3.15.2 57, section 3.17.2 63, section 3.19.2 71, section 3.21.2 109, section 3.23.2 115, section 3.25.2 118, section 3.27.2 121, section 3.29.2 124, section 3.31.2 127, section 3.33.2 137, section 3.35.2 140, section 3.37.2 142, section 3.39.2 157, section 3.41.2 166, section 3.43.2 170, section 3.45.2 177, section 3.47.2 181, section 3.49.2 186, section 3.51.2 189, section 3.53.2 191)
IAutomaticUpdates 37
IAutomaticUpdates2 37
IAutomaticUpdatesResults 34
ICategory 43
ICategoryCollection 46
IImageInformation 50
IInstallationBehavior 53
ISearchResult 57
IStringCollection 71
IUpdate 109
IUpdate2 109
IUpdate3 109
IUpdate4 109
IUpdate5 109
IUpdateDownloadContent 118
IUpdateDownloadContent2 118
IUpdateDownloadContentCollection 121
IUpdateException 124
IUpdateExceptionCollection 127
IUpdateHistoryEntry 137
IUpdateHistoryEntry2 137
IUpdateHistoryEntryCollection 140
IUpdateIdentity 142
IUpdateSearcher 157
IUpdateSearcher2 157
IUpdateSearcher3 157
IUpdateService 166
IUpdateServiceCollection 170
IUpdateServiceManager 177
IUpdateServiceRegistration 181

- IUpdateSession 63
- IUpdateSession2 63
- IUpdateSession3 63
- IWindowsDriverUpdate 109
- IWindowsDriverUpdate2 109
- IWindowsDriverUpdate3 109
- IWindowsDriverUpdate4 109
- IWindowsDriverUpdate5 109
- IWindowsDriverUpdateEntryCollection 189
- IWindowsUpdateAgentInfo 191
- server (section 3.2.2 32, section 3.4.2 35, section 3.6.2 38, section 3.8.2 44, section 3.10.2 47, section 3.12.2 50, section 3.14.2 54, section 3.16.2 58, section 3.18.2 65, section 3.20.2 74, section 3.22.2 110, section 3.24.2 116, section 3.26.2 119, section 3.28.2 122, section 3.30.2 125, section 3.32.2 129, section 3.34.2 138, section 3.36.2 141, section 3.38.2 144, section 3.40.2 159, section 3.42.2 167, section 3.44.2 171, section 3.46.2 178, section 3.48.2 182, section 3.50.2 187, section 3.52.2 189)
- IAutomaticUpdates 35
- IAutomaticUpdates2 35
- IAutomaticUpdatesResults 32
- ICategory 38
- ICategoryCollection 44
- IImageInformation 47
- IInstallationBehavior 50
- ISearchResult 54
- IStringCollection 65
- IUpdate 74
- IUpdate2 74
- IUpdate3 74
- IUpdate4 74
- IUpdate5 74
- IUpdateDownloadContent 116
- IUpdateDownloadContent2 116
- IUpdateDownloadContentCollection 119
- IUpdateException 122
- IUpdateExceptionCollection 125
- IUpdateHistoryEntry 129
- IUpdateHistoryEntry2 129
- IUpdateHistoryEntryCollection 138
- IUpdateIdentity 141
- IUpdateSearcher 144
- IUpdateSearcher2 144
- IUpdateSearcher3 144
- IUpdateService 159
- IUpdateService2 159
- IUpdateServiceCollection 167
- IUpdateServiceManager 171
- IUpdateServiceManager2 171
- IUpdateServiceRegistration 178
- IUpdateSession 58
- IUpdateSession2 58
- IUpdateSession3 58
- IWindowsDriverUpdate 74
- IWindowsDriverUpdate2 74
- IWindowsDriverUpdate3 74
- IWindowsDriverUpdate4 74
- IWindowsDriverUpdate5 74
- IWindowsDriverUpdateEntry 182
- IWindowsDriverUpdateEntryCollection 187
- IWindowsUpdateAgentInfo 189
- Title method (section 3.20.4.1 78, section 3.32.4.6 132)
- Tracking changes 234
- Transport 24
- Type method (section 3.6.4.8 42, section 3.20.4.35 92)

U

UninstallationBehavior method 93
UninstallationNotes method (section 3.20.4.36 92, section 3.32.4.13 135)
UninstallationSteps method (section 3.20.4.38 93, section 3.32.4.12 134)
UnmappedResultCode method 133
UpdateExceptionContext enumeration 27
UpdateID method 141
UpdateIdentity method 131
UpdateOperation enumeration 27
Updates method (section 3.6.4.9 42, section 3.14.4.3 56)
UpdateServiceOption enumeration 29
UpdateServiceRegistrationState enumeration 29
UpdateType enumeration 25
UserLocale method (section 3.16.5.1 61, section 3.16.5.2 61)

V

Vendor-extensible fields 19
Versioning 19

W

Warnings method 56
Width method 49
WindowsDriverUpdateEntries method 107