

# [MS-TRP-Diff]: Telephony Remote Protocol

---

## Intellectual Property Rights Notice for Open Specifications Documentation

- **Technical Documentation.** Microsoft publishes Open Specifications documentation (“this documentation”) for protocols, file formats, data portability, computer languages, and standards support. Additionally, overview documents cover inter-protocol relationships and interactions.
- **Copyrights.** This documentation is covered by Microsoft copyrights. Regardless of any other terms that are contained in the terms of use for the Microsoft website that hosts this documentation, you can make copies of it in order to develop implementations of the technologies that are described in this documentation and can distribute portions of it in your implementations that use these technologies or in your documentation as necessary to properly document the implementation. You can also distribute in your implementation, with or without modification, any schemas, IDLs, or code samples that are included in the documentation. This permission also applies to any documents that are referenced in the Open Specifications documentation.
- **No Trade Secrets.** Microsoft does not claim any trade secret rights in this documentation.
- **Patents.** Microsoft has patents that might cover your implementations of the technologies described in the Open Specifications documentation. Neither this notice nor Microsoft's delivery of this documentation grants any licenses under those patents or any other Microsoft patents. However, a given Open Specifications document might be covered by the Microsoft [Open Specifications Promise](#) or the [Microsoft Community Promise](#). If you would prefer a written license, or if the technologies described in this documentation are not covered by the Open Specifications Promise or Community Promise, as applicable, patent licenses are available by contacting [iplg@microsoft.com](mailto:iplg@microsoft.com).
- **License Programs.** To see all of the protocols in scope under a specific license program and the associated patents, visit the [Patent Map](#).
- **Trademarks.** The names of companies and products contained in this documentation might be covered by trademarks or similar intellectual property rights. This notice does not grant any licenses under those rights. For a list of Microsoft trademarks, visit [www.microsoft.com/trademarks](http://www.microsoft.com/trademarks).
- **Fictitious Names.** The example companies, organizations, products, domain names, email addresses, logos, people, places, and events that are depicted in this documentation are fictitious. No association with any real company, organization, product, domain name, email address, logo, person, place, or event is intended or should be inferred.

**Reservation of Rights.** All other rights are reserved, and this notice does not grant any rights other than as specifically described above, whether by implication, estoppel, or otherwise.

**Tools.** The Open Specifications documentation does not require the use of Microsoft programming tools or programming environments in order for you to develop an implementation. If you have access to Microsoft programming tools and environments, you are free to take advantage of them. Certain Open Specifications documents are intended for use in conjunction with publicly available standards specifications and network programming art and, as such, assume that the reader either is familiar with the aforementioned material or has immediate access to it.

**Support.** For questions and support, please contact [dochelp@microsoft.com](mailto:dochelp@microsoft.com).

## Revision Summary

| Date       | Revision History | Revision Class | Comments   |
|------------|------------------|----------------|--|
| 5/11/2007  | 0.1              | New            | Version 0.1 release  |
| 8/10/2007  | 1.0              | Major          | Updated and revised the technical content.                                   |
| 9/28/2007  | 1.0.1            | Editorial      | Changed language and formatting in the technical content.                    |
| 10/23/2007 | 1.0.2            | Editorial      | Changed language and formatting in the technical content.                    |
| 11/30/2007 | 2.0              | Major          | Added four new sections.   |
| 1/25/2008  | 2.0.1            | Editorial      | Changed language and formatting in the technical content.                    |
| 3/14/2008  | 3.0              | Major          | Updated and revised the technical content.                                   |
| 5/16/2008  | 3.0.1            | Editorial      | Changed language and formatting in the technical content.                    |
| 6/20/2008  | 4.0              | Major          | Updated and revised the technical content.                                   |
| 7/25/2008  | 4.0.1            | Editorial      | Changed language and formatting in the technical content.                    |
| 8/29/2008  | 5.0              | Major          | Updated and revised the technical content.                                   |
| 10/24/2008 | 6.0              | Major          | Updated and revised the technical content.                                   |
| 12/5/2008  | 7.0              | Major          | Updated and revised the technical content.                                   |
| 1/16/2009  | 8.0              | Major          | Updated and revised the technical content.                                   |
| 2/27/2009  | 9.0              | Major          | Updated and revised the technical content.                                   |
| 4/10/2009  | 10.0             | Major          | Updated and revised the technical content.                                   |
| 5/22/2009  | 11.0             | Major          | Updated and revised the technical content.                                   |
| 7/2/2009   | 11.1             | Minor          | Clarified the meaning of the technical content.                              |
| 8/14/2009  | 11.1.1           | Editorial      | Changed language and formatting in the technical content.                    |
| 9/25/2009  | 11.2             | Minor          | Clarified the meaning of the technical content.                              |
| 11/6/2009  | 12.0             | Major          | Updated and revised the technical content.                                   |
| 12/18/2009 | 12.1             | Minor          | Clarified the meaning of the technical content.                              |
| 1/29/2010  | 12.2             | Minor          | Clarified the meaning of the technical content.                              |
| 3/12/2010  | 12.3             | Minor          | Clarified the meaning of the technical content.                              |
| 4/23/2010  | 12.3.1           | Editorial      | Changed language and formatting in the technical content.                    |
| 6/4/2010   | 12.4             | Minor          | Clarified the meaning of the technical content.                              |
| 7/16/2010  | 12.4             | None           | No changes to the meaning, language, or formatting of the technical content. |
| 8/27/2010  | 12.4             | None           | No changes to the meaning, language, or formatting of the technical content. |
| 10/8/2010  | 12.4             | None           | No changes to the meaning, language, or formatting of the                    |

| <b>Date</b> | <b>Revision History</b> | <b>Revision Class</b> | <b>Comments</b>  |
|-------------|-------------------------|-----------------------|--|
|             |                         |                       | technical content.   |
| 11/19/2010  | 12.4                    | None                  | No changes to the meaning, language, or formatting of the technical content. |
| 1/7/2011    | 12.4                    | None                  | No changes to the meaning, language, or formatting of the technical content. |
| 2/11/2011   | 12.4                    | None                  | No changes to the meaning, language, or formatting of the technical content. |
| 3/25/2011   | 12.4                    | None                  | No changes to the meaning, language, or formatting of the technical content. |
| 5/6/2011    | 12.4                    | None                  | No changes to the meaning, language, or formatting of the technical content. |
| 6/17/2011   | 12.5                    | Minor                 | Clarified the meaning of the technical content.                              |
| 9/23/2011   | 12.5                    | None                  | No changes to the meaning, language, or formatting of the technical content. |
| 12/16/2011  | 13.0                    | Major                 | Updated and revised the technical content.                                   |
| 3/30/2012   | 13.0                    | None                  | No changes to the meaning, language, or formatting of the technical content. |
| 7/12/2012   | 13.0                    | None                  | No changes to the meaning, language, or formatting of the technical content. |
| 10/25/2012  | 13.0                    | None                  | No changes to the meaning, language, or formatting of the technical content. |
| 1/31/2013   | 13.0                    | None                  | No changes to the meaning, language, or formatting of the technical content. |
| 8/8/2013    | 14.0                    | Major                 | Updated and revised the technical content.                                   |
| 11/14/2013  | 14.0                    | None                  | No changes to the meaning, language, or formatting of the technical content. |
| 2/13/2014   | 14.0                    | None                  | No changes to the meaning, language, or formatting of the technical content. |
| 5/15/2014   | 14.0                    | None                  | No changes to the meaning, language, or formatting of the technical content. |
| 6/30/2015   | 15.0                    | Major                 | Significantly changed the technical content.                                 |
| 10/16/2015  | 15.0                    | None                  | No changes to the meaning, language, or formatting of the technical content. |
| 7/14/2016   | 15.0                    | None                  | No changes to the meaning, language, or formatting of the technical content. |
| 6/1/2017    | 15.0                    | None                  | No changes to the meaning, language, or formatting of the technical content. |
| 9/15/2017   | 16.0                    | Major                 | Significantly changed the technical content.                                 |
| 9/12/2018   | 17.0                    | Major                 | Significantly changed the technical content.                                 |

| Date     | Revision History | Revision Class | Comments                                     |
|----------|------------------|----------------|--|
| 4/7/2021 | 18.0             | Major          | Significantly changed the technical content. |

# Table of Contents

|            |  |           |
|------------|--|-----------|
| <b>1</b>   | <b>Introduction .....</b>                    | <b>13</b> |
| 1.1        | Glossary .....                               | 13        |
| 1.2        | References .....                             | 15        |
| 1.2.1      | (Updated Section) Normative References ..... | 15        |
| 1.2.2      | Informative References .....                 | 15        |
| 1.3        | Overview .....                               | 16        |
| 1.4        | Relationship to Other Protocols .....        | 20        |
| 1.5        | Prerequisites/Preconditions .....            | 20        |
| 1.6        | Applicability Statement .....                | 20        |
| 1.7        | Versioning and Capability Negotiation .....  | 20        |
| 1.8        | Vendor-Extensible Fields .....               | 21        |
| 1.9        | Standards Assignments.....                   | 21        |
| <b>2</b>   | <b>Messages.....</b>                         | <b>23</b> |
| 2.1        | Transport .....                              | 23        |
| 2.2        | Common Data Types .....                      | 23        |
| 2.2.1      | Data Types .....                             | 23        |
| 2.2.1.1    | HCALL .....                                  | 23        |
| 2.2.1.2    | HLINE.....                                   | 23        |
| 2.2.1.3    | HLINEAPP .....                               | 24        |
| 2.2.1.4    | HPHONE .....                                 | 24        |
| 2.2.1.5    | HPHONEAPP .....                              | 24        |
| 2.2.1.6    | PCONTEXT_HANDLE_TYPE .....                   | 24        |
| 2.2.1.7    | PCONTEXT_HANDLE_TYPE2.....                   | 24        |
| 2.2.1.8    | STRINGFORMAT_Constants .....                 | 25        |
| 2.2.1.9    | TUISPIDLL_OBJECT_Constants .....             | 25        |
| 2.2.1.10   | HAGENTSESSION.....                           | 25        |
| 2.2.1.11   | HAGENT.....                                  | 25        |
| 2.2.2      | HANDLE TABLE.....                            | 26        |
| 2.2.3      | Device Constants.....                        | 27        |
| 2.2.3.1    | Line Device Constants .....                  | 27        |
| 2.2.3.1.1  | LINEADDRCAPFLAGS_Constants .....             | 27        |
| 2.2.3.1.2  | LINEADDRESSMODE_Constants .....              | 29        |
| 2.2.3.1.3  | LINEADDRESSSHARING_Constants.....            | 30        |
| 2.2.3.1.4  | LINEADDRESSSTATE_Constants .....             | 30        |
| 2.2.3.1.5  | LINEADDRESSTYPE_Constants .....              | 31        |
| 2.2.3.1.6  | LINEADDRFEATURE_Constants .....              | 32        |
| 2.2.3.1.7  | LINEAGENTFEATURE_Constants .....             | 33        |
| 2.2.3.1.8  | LINEAGENTSESSIONSTATE_Constants .....        | 34        |
| 2.2.3.1.9  | LINEAGENTSESSIONSTATUS_Constants .....       | 34        |
| 2.2.3.1.10 | LINEAGENTSTATE_Constants .....               | 34        |
| 2.2.3.1.11 | LINEAGENTSTATEEX_Constants .....             | 35        |
| 2.2.3.1.12 | LINEAGENTSTATUS_Constants .....              | 36        |
| 2.2.3.1.13 | LINEAGENTSTATUSEX_Constants .....            | 37        |
| 2.2.3.1.14 | LINEANSWERMODE_Constants .....               | 37        |
| 2.2.3.1.15 | LINEBEARERMODE_Constants .....               | 37        |
| 2.2.3.1.16 | LINEBUSYMODE_Constants.....                  | 38        |
| 2.2.3.1.17 | LINECALLCOMPLCOND_Constants.....             | 39        |
| 2.2.3.1.18 | LINECALLCOMPLMODE_Constants .....            | 39        |
| 2.2.3.1.19 | LINECALLFEATURE_Constants .....              | 39        |
| 2.2.3.1.20 | LINECALLFEATURE2_Constants .....             | 42        |
| 2.2.3.1.21 | LINECALLHUBTRACKING_Constants.....           | 43        |
| 2.2.3.1.22 | LINECALLINFOSTATE_Constants.....             | 43        |
| 2.2.3.1.23 | LINECALLORIGIN_Constants .....               | 45        |
| 2.2.3.1.24 | LINECALLPARAMFLAGS_Constants.....            | 46        |

|             |   |     |
|-------------|---|-----|
| 2.2.3.1.25  | LINECALLPARTYID_Constants .....                       | 47  |
| 2.2.3.1.26  | LINECALLPRIVILEGE_Constants.....                      | 48  |
| 2.2.3.1.27  | LINECALLREASON_Constants .....                        | 48  |
| 2.2.3.1.28  | LINECALLSELECT_Constants .....                        | 49  |
| 2.2.3.1.29  | LINECALLSTATE_Constants.....                          | 50  |
| 2.2.3.1.30  | LINECALLTREATMENT_Constants.....                      | 51  |
| 2.2.3.1.31  | LINECONNECTEDMODE_Constants.....                      | 52  |
| 2.2.3.1.32  | LINEDEVCAPFLAGS_Constants .....                       | 53  |
| 2.2.3.1.33  | LINEDEVSTATE_Constants.....                           | 55  |
| 2.2.3.1.34  | LINEDEVSTATUSFLAGS_Constants .....                    | 57  |
| 2.2.3.1.35  | LINEDIALTONEMODE_Constants.....                       | 57  |
| 2.2.3.1.36  | LINEDIGITMODE_Constants.....                          | 58  |
| 2.2.3.1.37  | LINEDISCONNECTMODE_Constants .....                    | 58  |
| 2.2.3.1.38  | LINEERR_Constants .....                               | 60  |
| 2.2.3.1.39  | LINEFEATURE_Constants.....                            | 66  |
| 2.2.3.1.40  | LINEFORWARDMODE_Constants.....                        | 67  |
| 2.2.3.1.41  | LINEGATHERTERM_Constants .....                        | 68  |
| 2.2.3.1.42  | LINEGENERATETERM_Constants.....                       | 69  |
| 2.2.3.1.43  | LINEMEDIACONTROL_Constants.....                       | 69  |
| 2.2.3.1.44  | LINEMEDIAMODE_Constants.....                          | 70  |
| 2.2.3.1.45  | LINEOFFERINGMODE_Constants.....                       | 71  |
| 2.2.3.1.46  | LINEOPENOPTION_Constants.....                         | 72  |
| 2.2.3.1.47  | LINEPARKMODE_Constants.....                           | 72  |
| 2.2.3.1.48  | LINEPROXYREQUEST_Constants.....                       | 73  |
| 2.2.3.1.49  | LINEPROXYSTATUS_Constants.....                        | 74  |
| 2.2.3.1.50  | LINEQUEUESTATUS_Constants.....                        | 74  |
| 2.2.3.1.51  | LINEREMOVEFROMCONF_Constants.....                     | 75  |
| 2.2.3.1.52  | LINEROAMMODE_Constants.....                           | 75  |
| 2.2.3.1.53  | LINESPECIALINFO_Constants.....                        | 75  |
| 2.2.3.1.54  | LINETERMDEV_Constants .....                           | 76  |
| 2.2.3.1.55  | LINETERMMODE_Constants .....                          | 76  |
| 2.2.3.1.56  | LINETERMSHARING_Constants.....                        | 77  |
| 2.2.3.1.57  | LINETONEMODE_Constants .....                          | 77  |
| 2.2.3.1.58  | LINETRANSFERMODE_Constants .....                      | 78  |
| 2.2.3.2     | Phone Device Constants.....                           | 78  |
| 2.2.3.2.1   | PHONEBUTTONFUNCTION_Constants.....                    | 78  |
| 2.2.3.2.2   | PHONEBUTTONMODE_Constants .....                       | 81  |
| 2.2.3.2.3   | PHONEBUTTONSTATE_Constants.....                       | 82  |
| 2.2.3.2.4   | PHONEERR_Constants.....                               | 82  |
| 2.2.3.2.5   | PHONEFEATURE_Constants.....                           | 85  |
| 2.2.3.2.6   | PHONEHOOKSWITCHDEV_Constants.....                     | 86  |
| 2.2.3.2.7   | PHONEHOOKSWITCHMODE_Constants .....                   | 87  |
| 2.2.3.2.8   | PHONEINITIALIZEEXOPTION_Constants .....               | 87  |
| 2.2.3.2.9   | PHONELAMPMODE_Constants .....                         | 87  |
| 2.2.3.2.10  | PHONEPRIVILEGE_Constants .....                        | 88  |
| 2.2.3.2.11  | PHONESTATE_Constants .....                            | 88  |
| 2.2.3.2.12  | PHONESTATUSFLAGS_Constants .....                      | 90  |
| 2.2.4       | Communication Packets Between Client and Server ..... | 91  |
| 2.2.4.1     | Request Packets .....                                 | 91  |
| 2.2.4.1.1   | Create Session for Line Device .....                  | 91  |
| 2.2.4.1.1.1 | Initialize .....                                      | 91  |
| 2.2.4.1.1.2 | NegotiateAPIVersion.....                              | 93  |
| 2.2.4.1.1.3 | GetDevCaps .....                                      | 95  |
| 2.2.4.1.1.4 | GetAddressCaps .....                                  | 97  |
| 2.2.4.1.1.5 | Open .....  | 99  |
| 2.2.4.1.2   | Terminate Session for Line Device .....               | 102 |
| 2.2.4.1.2.1 | Close.....  | 102 |
| 2.2.4.1.2.2 | ShutDown.....   | 103 |

|              |                                 |     |
|--------------|---------------------------------|-----|
| 2.2.4.1.3    | Line Device Requests .....      | 105 |
| 2.2.4.1.3.1  | Accept .....                    | 105 |
| 2.2.4.1.3.2  | AddToConference .....           | 108 |
| 2.2.4.1.3.3  | AgentSpecific .....             | 110 |
| 2.2.4.1.3.4  | Answer .....                    | 112 |
| 2.2.4.1.3.5  | BlindTransfer .....             | 115 |
| 2.2.4.1.3.6  | DeallocateCall .....            | 117 |
| 2.2.4.1.3.7  | CompleteCall .....              | 119 |
| 2.2.4.1.3.8  | CompleteTransfer .....          | 121 |
| 2.2.4.1.3.9  | ConditionalMediaDetection ..... | 124 |
| 2.2.4.1.3.10 | CreateAgent .....               | 126 |
| 2.2.4.1.3.11 | CreateAgentSession .....        | 128 |
| 2.2.4.1.3.12 | DevSpecific .....               | 131 |
| 2.2.4.1.3.13 | DevSpecificFeature .....        | 133 |
| 2.2.4.1.3.14 | Dial .....                      | 135 |
| 2.2.4.1.3.15 | Drop .....                      | 137 |
| 2.2.4.1.3.16 | Forward .....                   | 140 |
| 2.2.4.1.3.17 | GatherDigits .....              | 142 |
| 2.2.4.1.3.18 | GenerateDigits .....            | 145 |
| 2.2.4.1.3.19 | GenerateTone .....              | 147 |
| 2.2.4.1.3.20 | GetAddressID .....              | 150 |
| 2.2.4.1.3.21 | GetAddressStatus .....          | 152 |
| 2.2.4.1.3.22 | GetAgentActivityList .....      | 154 |
| 2.2.4.1.3.23 | GetAgentCaps .....              | 156 |
| 2.2.4.1.3.24 | GetAgentGroupList .....         | 158 |
| 2.2.4.1.3.25 | GetAgentInfo .....              | 161 |
| 2.2.4.1.3.26 | GetAgentSessionInfo .....       | 163 |
| 2.2.4.1.3.27 | GetAgentSessionList .....       | 165 |
| 2.2.4.1.3.28 | GetAgentStatus .....            | 167 |
| 2.2.4.1.3.29 | GetCallHubTracking .....        | 169 |
| 2.2.4.1.3.30 | GetCallIDs .....                | 171 |
| 2.2.4.1.3.31 | GetCallInfo .....               | 173 |
| 2.2.4.1.3.32 | GetCallStatus .....             | 175 |
| 2.2.4.1.3.33 | GetDevConfig .....              | 177 |
| 2.2.4.1.3.34 | GetGroupList .....              | 179 |
| 2.2.4.1.3.35 | GetID .....                     | 181 |
| 2.2.4.1.3.36 | GetLineDevStatus .....          | 184 |
| 2.2.4.1.3.37 | GetNewCalls .....               | 186 |
| 2.2.4.1.3.38 | GetNumAddressIDs .....          | 188 |
| 2.2.4.1.3.39 | GetProxyStatus .....            | 190 |
| 2.2.4.1.3.40 | GetQueueInfo .....              | 192 |
| 2.2.4.1.3.41 | GetQueueList .....              | 194 |
| 2.2.4.1.3.42 | Hold .....                      | 196 |
| 2.2.4.1.3.43 | MakeCall .....                  | 198 |
| 2.2.4.1.3.44 | MonitorDigits .....             | 201 |
| 2.2.4.1.3.45 | MonitorMedia .....              | 203 |
| 2.2.4.1.3.46 | MonitorTones .....              | 205 |
| 2.2.4.1.3.47 | NegotiateExtVersion .....       | 207 |
| 2.2.4.1.3.48 | Park .....                      | 209 |
| 2.2.4.1.3.49 | PickUp .....                    | 211 |
| 2.2.4.1.3.50 | PrepareAddToConference .....    | 214 |
| 2.2.4.1.3.51 | Redirect .....                  | 216 |
| 2.2.4.1.3.52 | ReleaseUserUserInfo .....       | 218 |
| 2.2.4.1.3.53 | RemoveFromConference .....      | 220 |
| 2.2.4.1.3.54 | SecureCall .....                | 222 |
| 2.2.4.1.3.55 | SelectExtVersion .....          | 224 |
| 2.2.4.1.3.56 | SendUserUserInfo .....          | 226 |
| 2.2.4.1.3.57 | SetAgentActivity .....          | 228 |

|                |  |     |
|----------------|--|-----|
| 2.2.4.1.3.58   | SetAgentGroup .....                      | 230 |
| 2.2.4.1.3.59   | SetAgentMeasurementPeriod .....          | 233 |
| 2.2.4.1.3.60   | SetAgentSessionState .....               | 235 |
| 2.2.4.1.3.61   | SetAgentState .....                      | 237 |
| 2.2.4.1.3.62   | SetAgentStateEx .....                    | 239 |
| 2.2.4.1.3.63   | SetAppSpecific .....                     | 241 |
| 2.2.4.1.3.64   | SetCallData .....                        | 243 |
| 2.2.4.1.3.65   | SetCallHubTracking .....                 | 245 |
| 2.2.4.1.3.66   | SetCallParams .....                      | 248 |
| 2.2.4.1.3.67   | SetCallQualityOfService .....            | 250 |
| 2.2.4.1.3.67.1 | FLOWSPEC .....                           | 253 |
| 2.2.4.1.3.68   | SetCallTreatment .....                   | 255 |
| 2.2.4.1.3.69   | SetDefaultMediaDetection .....           | 257 |
| 2.2.4.1.3.70   | SetDevConfig .....                       | 259 |
| 2.2.4.1.3.71   | SetLineDevStatus .....                   | 261 |
| 2.2.4.1.3.72   | SetMediaControl .....                    | 263 |
| 2.2.4.1.3.73   | SetMediaMode .....                       | 266 |
| 2.2.4.1.3.74   | SetQueueMeasurementPeriod .....          | 268 |
| 2.2.4.1.3.75   | SetStatusMessages .....                  | 270 |
| 2.2.4.1.3.76   | SetTerminal .....                        | 272 |
| 2.2.4.1.3.77   | SetUpConference .....                    | 274 |
| 2.2.4.1.3.78   | SetUpTransfer .....                      | 277 |
| 2.2.4.1.3.79   | SwapHold .....                           | 280 |
| 2.2.4.1.3.80   | UnCompleteCall .....                     | 282 |
| 2.2.4.1.3.81   | UnHold .....                             | 284 |
| 2.2.4.1.3.82   | UnPark .....                             | 287 |
| 2.2.4.1.4      | Create Session for Phone Device .....    | 289 |
| 2.2.4.1.4.1    | Initialize .....                         | 289 |
| 2.2.4.1.4.2    | NegotiateAPIVersion .....                | 291 |
| 2.2.4.1.4.3    | GetDevCaps .....                         | 294 |
| 2.2.4.1.4.4    | Open .....                               | 296 |
| 2.2.4.1.5      | Terminate Session for Phone Device ..... | 298 |
| 2.2.4.1.5.1    | Close .....                              | 298 |
| 2.2.4.1.5.2    | ShutDown .....                           | 300 |
| 2.2.4.1.6      | Phone Device Requests .....              | 302 |
| 2.2.4.1.6.1    | DevSpecific .....                        | 302 |
| 2.2.4.1.6.2    | GetButtonInfo .....                      | 305 |
| 2.2.4.1.6.3    | GetData .....                            | 307 |
| 2.2.4.1.6.4    | GetDisplay .....                         | 309 |
| 2.2.4.1.6.5    | GetGain .....                            | 311 |
| 2.2.4.1.6.6    | GetHookSwitch .....                      | 313 |
| 2.2.4.1.6.7    | GetID .....                              | 315 |
| 2.2.4.1.6.8    | GetLamp .....                            | 317 |
| 2.2.4.1.6.9    | GetRing .....                            | 319 |
| 2.2.4.1.6.10   | GetStatus .....                          | 321 |
| 2.2.4.1.6.11   | GetVolume .....                          | 324 |
| 2.2.4.1.6.12   | NegotiateExtVersion .....                | 326 |
| 2.2.4.1.6.13   | SelectExtVersion .....                   | 328 |
| 2.2.4.1.6.14   | SetButtonInfo .....                      | 330 |
| 2.2.4.1.6.15   | SetData .....                            | 332 |
| 2.2.4.1.6.16   | SetDisplay .....                         | 334 |
| 2.2.4.1.6.17   | SetGain .....                            | 336 |
| 2.2.4.1.6.18   | SetHookSwitch .....                      | 338 |
| 2.2.4.1.6.19   | SetLamp .....                            | 340 |
| 2.2.4.1.6.20   | SetRing .....                            | 342 |
| 2.2.4.1.6.21   | SetStatusMessages .....                  | 344 |
| 2.2.4.1.6.22   | SetVolume .....                          | 346 |
| 2.2.4.1.7      | MMC Requests .....                       | 349 |



|              |   |     |
|--------------|---|-----|
| 2.2.4.1.7.1  | GetAvailableProviders                       | 349 |
| 2.2.4.1.7.2  | GetDeviceFlags                              | 350 |
| 2.2.4.1.7.3  | GetLineInfo                                 | 352 |
| 2.2.4.1.7.4  | GetPhoneInfo                                | 354 |
| 2.2.4.1.7.5  | GetProviderList                             | 355 |
| 2.2.4.1.7.6  | GetServerConfig                             | 358 |
| 2.2.4.1.7.7  | SetLineInfo                                 | 359 |
| 2.2.4.1.7.8  | SetPhoneInfo                                | 361 |
| 2.2.4.1.7.9  | GetUIDIName                                 | 363 |
| 2.2.4.1.7.10 | TUISPIDLLCallback                           | 365 |
| 2.2.4.1.7.11 | FreeDialogInstance                          | 366 |
| 2.2.4.1.7.12 | SetServerConfig                             | 368 |
| 2.2.4.1.8    | Generic Requests                            | 370 |
| 2.2.4.1.8.1  | GetAsyncEvents                              | 370 |
| 2.2.4.1.8.2  | NegotiateAPIVersionForAllDevices            | 372 |
| 2.2.4.1.8.3  | RSPSetEventFilterMasks                      | 373 |
| 2.2.4.2      | Response Packets                            | 377 |
| 2.2.4.2.1    | Completion Packets                          | 377 |
| 2.2.4.2.1.1  | LINE_ADDRESSSTATE                           | 377 |
| 2.2.4.2.1.2  | LINE_AGENTSESSIONSTATUS                     | 378 |
| 2.2.4.2.1.3  | LINE_AGENTSPECIFIC                          | 379 |
| 2.2.4.2.1.4  | LINE_AGENTSTATUS                            | 380 |
| 2.2.4.2.1.5  | LINE_AGENTSTATUSEX                          | 381 |
| 2.2.4.2.1.6  | LINE_APPNEWCALL                             | 383 |
| 2.2.4.2.1.7  | LINE_CALLINFO                               | 384 |
| 2.2.4.2.1.8  | LINE_CALLSTATE                              | 385 |
| 2.2.4.2.1.9  | LINE_CLOSE                                  | 387 |
| 2.2.4.2.1.10 | LINE_CREATE                                 | 388 |
| 2.2.4.2.1.11 | LINE_CREATEDIALOGINSTANCE                   | 389 |
| 2.2.4.2.1.12 | LINE_DEVSPECIFIC                            | 390 |
| 2.2.4.2.1.13 | LINE_DEVSPECIFICFEATURE                     | 391 |
| 2.2.4.2.1.14 | LINE_GATHERDIGITS                           | 392 |
| 2.2.4.2.1.15 | LINE_GENERATE                               | 394 |
| 2.2.4.2.1.16 | LINE_GROUPSTATUS                            | 395 |
| 2.2.4.2.1.17 | LINE_LINEDEVSTATE                           | 396 |
| 2.2.4.2.1.18 | LINE_MONITORDIGITS                          | 397 |
| 2.2.4.2.1.19 | LINE_MONITORMEDIA                           | 398 |
| 2.2.4.2.1.20 | LINE_MONITORTONE                            | 399 |
| 2.2.4.2.1.21 | LINE_PROXYREQUEST                           | 400 |
| 2.2.4.2.1.22 | LINE_PROXYSTATUS                            | 402 |
| 2.2.4.2.1.23 | LINE_QUEUESTATUS                            | 403 |
| 2.2.4.2.1.24 | LINE_REMOVE                                 | 404 |
| 2.2.4.2.1.25 | LINE_REPLY                                  | 405 |
| 2.2.4.2.1.26 | PHONE_BUTTON                                | 406 |
| 2.2.4.2.1.27 | PHONE_CLOSE                                 | 407 |
| 2.2.4.2.1.28 | PHONE_CREATE                                | 408 |
| 2.2.4.2.1.29 | PHONE_DEVSPECIFIC                           | 409 |
| 2.2.4.2.1.30 | PHONE_REMOVE                                | 410 |
| 2.2.4.2.1.31 | PHONE_REPLY                                 | 411 |
| 2.2.4.2.1.32 | PHONE_STATE                                 | 413 |
| 2.2.4.2.2    | Special Case Line Device Completion Packets | 414 |
| 2.2.4.2.2.1  | AgentSpecific                               | 414 |
| 2.2.4.2.2.2  | CompleteCall                                | 415 |
| 2.2.4.2.2.3  | CompleteTransfer                            | 416 |
| 2.2.4.2.2.4  | CreateAgent                                 | 418 |
| 2.2.4.2.2.5  | CreateAgentSession                          | 419 |
| 2.2.4.2.2.6  | DevSpecific                                 | 420 |
| 2.2.4.2.2.7  | DevSpecificFeature                          | 421 |

|              |  |     |
|--------------|--|-----|
| 2.2.4.2.2.8  | Forward                                      | 422 |
| 2.2.4.2.2.9  | GetAgentActivityList                         | 424 |
| 2.2.4.2.2.10 | GetAgentCaps                                 | 425 |
| 2.2.4.2.2.11 | GetAgentGroupList                            | 426 |
| 2.2.4.2.2.12 | GetAgentInfo                                 | 427 |
| 2.2.4.2.2.13 | GetAgentSessionInfo                          | 429 |
| 2.2.4.2.2.14 | GetAgentSessionList                          | 430 |
| 2.2.4.2.2.15 | GetAgentStatus                               | 431 |
| 2.2.4.2.2.16 | GetGroupList                                 | 432 |
| 2.2.4.2.2.17 | GetQueueInfo                                 | 433 |
| 2.2.4.2.2.18 | GetQueueList                                 | 435 |
| 2.2.4.2.2.19 | MakeCall                                     | 436 |
| 2.2.4.2.2.20 | Park   | 437 |
| 2.2.4.2.2.21 | PickUp                                       | 438 |
| 2.2.4.2.2.22 | PrepareAddToConference                       | 440 |
| 2.2.4.2.2.23 | SetUpConference                              | 441 |
| 2.2.4.2.2.24 | SetUpTransfer                                | 443 |
| 2.2.4.2.2.25 | UnPark                                       | 444 |
| 2.2.4.2.3    | Special Case Phone Device Completion Packets | 445 |
| 2.2.4.2.3.1  | DevSpecific                                  | 445 |
| 2.2.5        | Data Templates                               | 447 |
| 2.2.5.1      | ASYNCEVENTMSG                                | 447 |
| 2.2.5.2      | TAPI32_MSG                                   | 448 |
| 2.2.6        | Data Structures                              | 449 |
| 2.2.6.1      | AVAILABLEPROVIDERENTRY                       | 449 |
| 2.2.6.2      | AVAILABLEPROVIDERLIST                        | 450 |
| 2.2.6.3      | DEVICEINFO                                   | 451 |
| 2.2.6.4      | DEVICEINFOLIST                               | 452 |
| 2.2.6.5      | TAPISERVERCONFIG                             | 453 |
| 2.2.6.6      | LINEADDRESSCAPS                              | 454 |
| 2.2.6.7      | LINEADDRESSSTATUS                            | 462 |
| 2.2.6.8      | LINEAGENTSTATUS                              | 464 |
| 2.2.6.9      | LINEAGENTACTIVITYENTRY                       | 465 |
| 2.2.6.10     | LINEAGENTACTIVITYLIST                        | 466 |
| 2.2.6.11     | LINEAGENTGROUPLIST                           | 466 |
| 2.2.6.12     | LINEAGENTGROUPEXTRY                          | 467 |
| 2.2.6.13     | LINEAGENTCAPS                                | 468 |
| 2.2.6.14     | LINEAGENTSESSIONENTRY                        | 470 |
| 2.2.6.15     | LINEAGENTSESSIONLIST                         | 471 |
| 2.2.6.16     | LINEAGENTSESSIONINFO                         | 471 |
| 2.2.6.17     | LINECALLSTATUS                               | 473 |
| 2.2.6.18     | LINECALLHUBTRACKINGINFO                      | 475 |
| 2.2.6.19     | LINECALLINFO                                 | 475 |
| 2.2.6.20     | LINECALLPARAMS                               | 484 |
| 2.2.6.21     | LINECALLLIST                                 | 490 |
| 2.2.6.22     | LINECALLTREATMENTENTRY                       | 491 |
| 2.2.6.23     | LINEDEVCAPS                                  | 491 |
| 2.2.6.24     | LINEDEVSTATUS                                | 499 |
| 2.2.6.25     | LINEAPPINFO                                  | 501 |
| 2.2.6.26     | LINEDIALPARAMS                               | 503 |
| 2.2.6.27     | LINEGENERATETONE                             | 503 |
| 2.2.6.28     | LINEPROXYREQUEST                             | 504 |
| 2.2.6.29     | LINEQUEUEINFO                                | 511 |
| 2.2.6.30     | LINEFORWARD                                  | 513 |
| 2.2.6.31     | LINEFORWARDLIST                              | 514 |
| 2.2.6.32     | LINEPROVIDERLIST                             | 514 |
| 2.2.6.33     | LINEPROVIDERENTRY                            | 515 |
| 2.2.6.34     | LINEPROXYREQUESTLIST                         | 516 |

|          |  |            |
|----------|--|------------|
| 2.2.6.35 | LINEQUEUELIST .....                                  | 516        |
| 2.2.6.36 | LINEQUEUEENTRY .....                                 | 517        |
| 2.2.6.37 | LINEMONITORTONE .....                                | 518        |
| 2.2.6.38 | LINEMEDIACONTROLDIGIT .....                          | 518        |
| 2.2.6.39 | LINEMEDIACONTROLMEDIA .....                          | 519        |
| 2.2.6.40 | LINEMEDIACONTROLTONE .....                           | 520        |
| 2.2.6.41 | PHONEBUTTONINFO .....                                | 520        |
| 2.2.6.42 | PHONECAPS .....                                      | 522        |
| 2.2.6.43 | PHONEEXTENSIONID .....                               | 528        |
| 2.2.6.44 | LINEMEDIACONTROLCALLSTATE .....                      | 529        |
| 2.2.6.45 | LINEEXTENSIONID .....                                | 529        |
| 2.2.6.46 | VARSTRING .....                                      | 530        |
| 2.2.6.47 | LINEAGENTINFO .....                                  | 531        |
| 2.2.6.48 | PHONESTATUS .....                                    | 532        |
| 2.2.6.49 | LINETERMCAPS .....                                   | 535        |
| 2.3      | Directory Service Schema Elements .....              | 535        |
| <b>3</b> | <b>Protocol Details .....</b>                        | <b>537</b> |
| 3.1      | Tapsrv Server Details .....                          | 537        |
| 3.1.1    | Abstract Data Model .....                            | 537        |
| 3.1.2    | Timers .....   | 538        |
| 3.1.3    | Initialization .....                                 | 538        |
| 3.1.4    | Message Processing Events and Sequencing Rules ..... | 538        |
| 3.1.4.1  | ClientAttach (Opnum 0) .....                         | 539        |
| 3.1.4.2  | ClientRequest (Opnum 1) .....                        | 540        |
| 3.1.4.3  | ClientDetach (Opnum 2) .....                         | 565        |
| 3.1.5    | Timer Events .....                                   | 565        |
| 3.1.6    | Other Local Events .....                             | 566        |
| 3.2      | Tapsrv Client Details .....                          | 566        |
| 3.2.1    | Abstract Data Model .....                            | 566        |
| 3.2.2    | Timers .....   | 566        |
| 3.2.3    | Initialization .....                                 | 566        |
| 3.2.4    | Message Processing Events and Sequencing Rules ..... | 566        |
| 3.2.5    | Timer Events .....                                   | 566        |
| 3.2.6    | Other Local Events .....                             | 566        |
| 3.3      | Remotesp Server Details .....                        | 567        |
| 3.3.1    | Abstract Data Model .....                            | 567        |
| 3.3.2    | Timers .....   | 567        |
| 3.3.3    | Initialization .....                                 | 567        |
| 3.3.4    | Message Processing Events and Sequencing Rules ..... | 567        |
| 3.3.4.1  | RemoteSPAttach (Opnum 0) .....                       | 568        |
| 3.3.4.2  | RemoteSPEventProc (Opnum 1) .....                    | 568        |
| 3.3.4.3  | RemoteSPDetach (Opnum 2) .....                       | 570        |
| 3.3.5    | Timer Events .....                                   | 570        |
| 3.3.6    | Other Local Events .....                             | 570        |
| 3.4      | Remotesp Client Details .....                        | 570        |
| 3.4.1    | Abstract Data Model .....                            | 570        |
| 3.4.2    | Timers .....   | 570        |
| 3.4.3    | Initialization .....                                 | 571        |
| 3.4.4    | Message Processing Events and Sequencing Rules ..... | 571        |
| 3.4.5    | Timer Events .....                                   | 571        |
| 3.4.6    | Other Local Events .....                             | 571        |
| <b>4</b> | <b>Protocol Examples .....</b>                       | <b>572</b> |
| 4.1      | Packet Exchanges to Establish the Session .....      | 572        |
| 4.2      | Packet Exchanges to Terminate the Session .....      | 573        |
| 4.3      | Packet Exchanges to Make an Outgoing Call .....      | 574        |
| 4.4      | Packet Exchanges to Answer an Incoming Call .....    | 575        |
| 4.5      | Packet Exchanges to Transfer a Connected call .....  | 576        |

|          |   |            |
|----------|---|------------|
| 4.6      | Packet Exchanges to Forward Incoming Calls or Modify the Existing Forward State.. | 577        |
| 4.7      | Packet Exchange for Establishing a Management Session .....                       | 578        |
| 4.8      | Packet Exchanges to Terminate the Management Session .....                        | 579        |
| 4.9      | Packet Exchange for Getting the Server Configuration .....                        | 579        |
| 4.10     | Packet Exchange for Setting the Server Configuration.....                         | 580        |
| 4.11     | Packet Exchanges for ACD proxy requests and responses.....                        | 580        |
| 4.12     | Packet Exchanges to Create an Agent Session for an ACD Group.....                 | 581        |
| <b>5</b> | <b>Security .....</b>   | <b>583</b> |
| 5.1      | Security Considerations for Implementers .....                                    | 583        |
| 5.2      | Index of Security Parameters .....  | 583        |
| <b>6</b> | <b>Appendix A: Full IDL.....</b>  | <b>584</b> |
| 6.1      | Appendix A.1: Remotesp.IDL.....   | 584        |
| 6.2      | Appendix A.2: Tapsrv.IDL .....  | 584        |
| <b>7</b> | <b>(Updated Section) Appendix B: Product Behavior.....</b>                        | <b>586</b> |
| <b>8</b> | <b>Change Tracking.....</b>   | <b>589</b> |
| <b>9</b> | <b>Index.....</b>   | <b>590</b> |

# 1 Introduction

The Microsoft Telephony Application Programming Interface (TAPI) enables implementation of communications applications ranging from voice mail to call centers with multiple agents and switches. The Microsoft Telephony programming model abstracts communications control from device control, freeing end-user applications and device manufacturers from the need to conform to the others' requirements. Using this model, an end-user or server application does not require detailed information about device control and the device does not need to be tailored to the application. Applications and devices can undergo innovation and change independently. Possible TAPI applications can include:

- Basic voice calls on the public switched telephone network (PSTN).
- Call center applications for tracking multiple agents.
- Private branch exchange (PBX) control.
- Interactive voice response (IVR) computing systems.
- Voice mail.
- Detailed phone device control.

Sections 1.5, 1.8, 1.9, 2, and 3 of this specification are normative. All other sections and examples in this specification are informative.

## 1.1 Glossary

This document uses the following terms:

**Active Directory Service Interfaces (ADSI):** A directory service model and a set of Component Object Model (COM) interfaces. ADSI enables Windows applications and Active Directory Domain Services (AD DS) clients to gain access to several network directory services, including AD DS.

**ASCII:** The American Standard Code for Information Interchange (ASCII) is an 8-bit character-encoding scheme based on the English alphabet. ASCII codes represent text in computers, communications equipment, and other devices that work with text. ASCII refers to a single 8-bit ASCII character or an array of 8-bit ASCII characters with the high bit of each character set to zero.

**authentication level:** A numeric value indicating the level of authentication or message protection that remote procedure call (RPC) will apply to a specific message exchange. For more information, see [C706] section 13.1.2.1 and [MS-RPCE].

**Authentication Service (AS):** A service that issues ticket granting tickets (TGTs), which are used for authenticating principals within the realm or domain served by the Authentication Service.

**client:** A computer on which the remote procedure call (RPC) client is executing.

**double-byte character set (DBCS):** A character set that can use more than one byte to represent a single character. A DBCS includes some characters that consist of 1 byte and some characters that consist of 2 bytes. Languages such as Chinese, Japanese, and Korean use DBCS.

**dual-tone multi-frequency (DTMF):** In telephony systems, a signaling system in which each digit is associated with two specific frequencies. This system typically is associated with touch-tone keypads for telephones.

**endpoint:** A network-specific address of a remote procedure call (RPC) server process for remote procedure calls. The actual name and type of the endpoint depends on the RPC protocol

sequence that is being used. For example, for RPC over TCP (RPC Protocol Sequence `ncacn_ip_tcp`), an endpoint might be TCP port 1025. For RPC over Server Message Block (RPC Protocol Sequence `ncacn_np`), an endpoint might be the name of a named pipe. For more information, see [C706].

**globally unique identifier (GUID):** A term used interchangeably with universally unique identifier (UUID) in Microsoft protocol technical documents (TDs). Interchanging the usage of these terms does not imply or require a specific algorithm or mechanism to generate the value. Specifically, the use of this term does not imply or require that the algorithms described in [RFC4122] or [C706] must be used for generating the GUID. See also universally unique identifier (UUID).

**H.323:** H.323 is the International Telecommunication Union - Telecommunication (ITU-T) protocol used for multimedia communications over packet-switched networks based on the Internet Protocol (IP). The main usage of H.323 is for VoIP, Audio, and Video conferencing. For more information see [H323].

**Interface Definition Language (IDL):** The International Standards Organization (ISO) standard language for specifying the interface for remote procedure calls. For more information, see [C706] section 4.

**Microsoft Management Console (MMC):** Provides a framework that consists of a graphical user interface (GUI) and a programming platform in which snap-ins (collections of administrative tools) can be created, opened, and saved. MMC is a multiple-document interface (MDI) application.

**multicast:** The delivery of data from one source to multiple destinations over a network. Copies of the data are made only when it needs to be transmitted on different branches containing the destinations. A minimal spanning tree-based communication where the source sits at the root of the tree, the destinations are on the other nodes, and packets travel down replicated only when necessary.

**Network Data Representation (NDR):** A specification that defines a mapping from Interface Definition Language (IDL) data types onto octet streams. NDR also refers to the runtime environment that implements the mapping facilities (for example, data provided to NDR). For more information, see [MS-RPCE] and [C706] section 14.

**opnum:** An operation number or numeric identifier that is used to identify a specific remote procedure call (RPC) method or a method in an interface. For more information, see [C706] section 12.5.2.12 or [MS-RPCE].

**public switched telephone network (PSTN):** Public switched telephone network is the voice-oriented public switched telephone network. It is circuit-switched, as opposed to the packet-switched networks.

**registered proxy function handler:** A server application can register and handle client functions related to Monitoring and control of Automatic Call Distribution (ACD) agent status on stations. The registration is specified using an option in Open (section 2.2.4.1.1.5). Such a server application is called proxy function handler. TAPI conveys the client requests related to monitoring and control of ACD agent status on stations to the proxy function handler.

**remote procedure call (RPC):** A communication protocol used primarily between client and server. The term has three definitions that are often used interchangeably: a runtime environment providing for communication facilities between computers (the RPC runtime); a set of request-and-response message exchanges between computers (the RPC exchange); and the single message from an RPC exchange (the RPC message). For more information, see [C706].

**RPC protocol sequence:** A character string that represents a valid combination of a remote procedure call (RPC) protocol, a network layer protocol, and a transport layer protocol, as described in [C706] and [MS-RPCE].

**server:** A computer on which the remote procedure call (RPC) server is executing.

**Unicode character:** Unless otherwise specified, a 16-bit UTF-16 code unit.

**universally unique identifier (UUID):** A 128-bit value. UUIDs can be used for multiple purposes, from tagging objects with an extremely short lifetime, to reliably identifying very persistent objects in cross-process communication such as client and server interfaces, manager entry-point vectors, and RPC objects. UUIDs are highly likely to be unique. UUIDs are also known as globally unique identifiers (GUIDs) and these terms are used interchangeably in the Microsoft protocol technical documents (TDs). Interchanging the usage of these terms does not imply or require a specific algorithm or mechanism to generate the UUID. Specifically, the use of this term does not imply or require that the algorithms described in [RFC4122] or [C706] must be used for generating the UUID.

**well-known endpoint:** A preassigned, network-specific, stable address for a particular client/server instance. For more information, see [C706].

**MAY, SHOULD, MUST, SHOULD NOT, MUST NOT:** These terms (in all caps) are used as defined in [RFC2119]. All statements of optional behavior use either MAY, SHOULD, or SHOULD NOT.

## 1.2 References

Links to a document in the Microsoft Open Specifications library point to the correct section in the most recently published version of the referenced document. However, because individual documents in the library are not updated at the same time, the section numbers in the documents may not match. You can confirm the correct section numbering by checking the Errata.

### 1.2.1 (Updated Section) Normative References

We conduct frequent surveys of the normative references to assure their continued availability. If you have any issue with finding a normative reference, please contact dohelp@microsoft.com. We will assist you in finding the relevant information.

[C706] The Open Group, "DCE 1.1: Remote Procedure Call", C706, August 1997, <https://www2-publications.opengroup.org/egsys/catalog/c706>

**Note Registration is required to download the document.**

[MS-ADA3] Microsoft Corporation, "Active Directory Schema Attributes N-Z".

[MS-DTYP] Microsoft Corporation, "Windows Data Types".

[MS-ERREF] Microsoft Corporation, "Windows Error Codes".

[MS-RPCE] Microsoft Corporation, "Remote Procedure Call Protocol Extensions".

[RFC2119] Bradner, S., "Key words for use in RFCs to Indicate Requirement Levels", BCP 14, RFC 2119, March 1997, <http://www.rfc-editor.org/rfc/rfc2119.txt>

[RFC2205] Braden, R., Zhang, L., Berson, S., et al., "Resource ReSerVation Protocol (RSVP)", RFC 2205, September 1997, <http://www.ietf.org/rfc/rfc2205.txt>

### 1.2.2 Informative References

[MSDN-MSTelephonyOvw] Microsoft Corporation, "Microsoft Telephony Overview", <http://msdn.microsoft.com/en-us/library/ms733433.aspx>

[MSDN-TAPI-SP] Microsoft Corporation, "TAPI Service Providers", [http://msdn.microsoft.com/en-us/library/ms725513\(VS.85\).aspx](http://msdn.microsoft.com/en-us/library/ms725513(VS.85).aspx)

[MSDN-TAPI2.2] Microsoft Corporation, "Telephony Application Programming Interface Version 2.2", [http://msdn.microsoft.com/en-us/library/ms737220\(VS.85\).aspx](http://msdn.microsoft.com/en-us/library/ms737220(VS.85).aspx)

[MSDN-TAPI3.1] Microsoft Corporation, "Telephony Application Programming Interface Version 3.1", [http://msdn.microsoft.com/en-us/library/ms734215\(VS.85\).aspx](http://msdn.microsoft.com/en-us/library/ms734215(VS.85).aspx)

### 1.3 Overview

The Telephony Remote Protocol enables a client to control telephony devices on the server through TAPI, and manage or administer them. The server software can be modeled as:

- TAPI service, which is independent of device specifics and depends on device-specific software for actual device control.
- Telephony service provider (TSP), which is device-specific software (including the device driver software). For more information, see [MSDN-TAPI-SP].

The TAPI service and the TSP can communicate with each other according to a well-defined interface, the Telephony Service Provider Interface (TSPI).

An Automatic Call Distribution (ACD) server is a combination of hardware and software that classifies, queues, and distributes incoming calls to agents or outgoing calls to lines.

The Server ACD application is a TAPI proxy application, which runs on the same server as the TSP. With a traditional ACD switch, the proxy application would interface to the switch's internal ACD and expose its operation. A software-based or "virtual" ACD proxy application would be fully responsible for the tracking of calls, queues, groups, and agents and would use the standard TAPI interfaces to control the switching hardware. Agent client applications will typically run on the individual agent's workstations and make use of the TAPI Remote Service Provider to communicate with the TAPISRV on the server machine, and hence the proxy application.

The Agent object represents an agent that is capable of handling calls. This agent is usually a person but can be an interactive voice response (IVR) or some other combination of software and hardware. Agents are vital to a call center; they are responsible for receiving and processing incoming calls and at times, for making outgoing calls to customers or prospects.

An Agent Handler represents software or hardware that is capable of passing calls to a group of agents. Typically, this is a proprietary switch that connects outside lines to telephones at agent stations.

An Agent Session represents an agent who has logged on and is qualified to handle calls for a particular ACD Group. An agent session is a dynamically created object that relates an agent to an ACD group for which the group will provide service, and also to the address where they will receive calls (turret, station, phone, and so on). Applications can use the agent session object to track agent activity in a particular ACD group.

An ACD group represents a class of calls that requires a particular type of handling. An ACD group services one or more queues. As incoming calls are classified, they are passed to queues that are associated with the relevant ACD group. A call coming off the queue is passed to an agent who has created an agent session object, indicating the agent is able to handle calls from that ACD group.

The Queue object represents a point in the ACD system where calls are temporarily held pending action. Access to a queue object allows an application to read a variety of standard statistics that relate to queue usage; however, access does not give an application the ability to control calls on the queue. Only applications that have access to the associated addresses and lines are able to control the calls on the queue.



Monitoring and control of ACD agent status on stations is supported through these functions: GetAgentCaps, GetAgentStatus, GetAgentGroupList, GetAgentActivityList, SetAgentGroup, SetAgentState, and SetAgentActivity.

Architecturally, ACD functionality is implemented in a server-based application. The client functions mentioned above, rather than mapping to the telephony service provider, are conveyed to a server application that has registered (using an option of Open) as a handler for such functions.

A line device represents a physical device such as a modem, voice board, fax board, or an Integrated Services Digital Network (ISDN) card that is connected to a network. Line devices support communications capabilities by allowing applications to send information to, or receive information from, a network. A line device contains a set of one or more homogeneous channels that can be used to establish calls. In Plain Old Telephone Service (POTS), exactly one channel exists on a line, and the channel is used exclusively for voice. Other technologies, such as ISDN, can support more than one channel on a single line.

An address represents a location on a network. The address itself is a string that identifies a location on a network. In the case of a telephone network, the address is a telephone number. Each channel can have its own address, which means a line could have as many addresses as it has channels. The exact relationship between channels and addresses depends on the underlying TSP implementation.

A client can obtain the number of addresses that are present on a line by using the GetDevCaps packet, which also provides information that is specific to the line device and common to all addresses on that line. Different addresses have different features, capabilities, and states. The client can access this information by sending the GetAddressCaps packet to the server.

A phone device represents characteristics of the phone device hardware rather than the connection to the network itself. Thus, operations such as increasing or decreasing the volume of audio that is sent or received, changing the ring mode, and so on are carried out by using phone device operations.

Many TAPI operations take a device ID or address ID parameter. The device ID can range from 0 to one less than the total number of devices that are reported by the corresponding Initialize packet. The address ID can range from 0 to one less than the number of addresses on that line device. The number of addresses on a line is obtained by sending the GetDevCaps packet for that line device.

This protocol consists of two interfaces: the tapsrv interface and the remotesp interface.

The tapsrv interface allows the client to send RPC packets to the server, causing TAPI operations to be executed on the server. The RPC packets in this specification are named for the specific TAPI operation that will be executed and are specified in section 2.2.

TAPI operations can complete either synchronously or asynchronously.

- Synchronous completion occurs when the requested TAPI operation is completely executed before the RPC function call returns to the client. This includes the case when the operation was not executed and an error is synchronously returned to the client.

In Synchronous calls the client sends a TAPI32\_MSG packet through the ClientRequest method with appropriate parameters in the packet. Depending on the request, the server fills the required values and sends back to client.

For example, the client sends the GetDevCaps packet through the ClientRequest method to get the telephony capabilities of a specified line device. The GetDevCaps packet follows the structure of a TAPI32\_MSG. The server fills the **Req\_Func** field and **VarData** field of TAPI32\_MSG with the result of the encapsulated telephony request and LINEDEVCAPS.

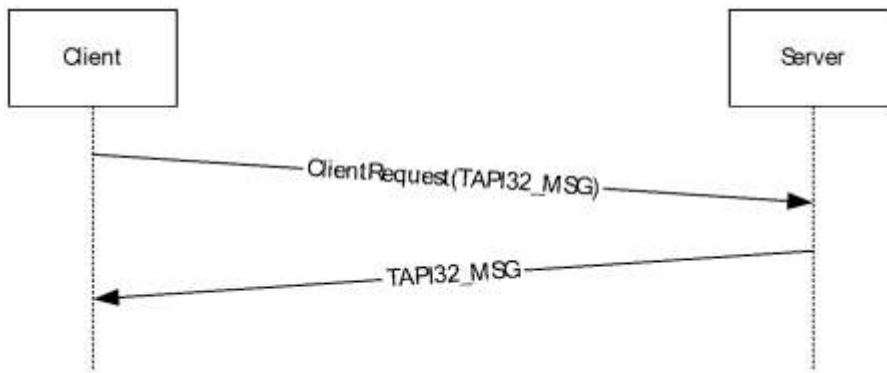
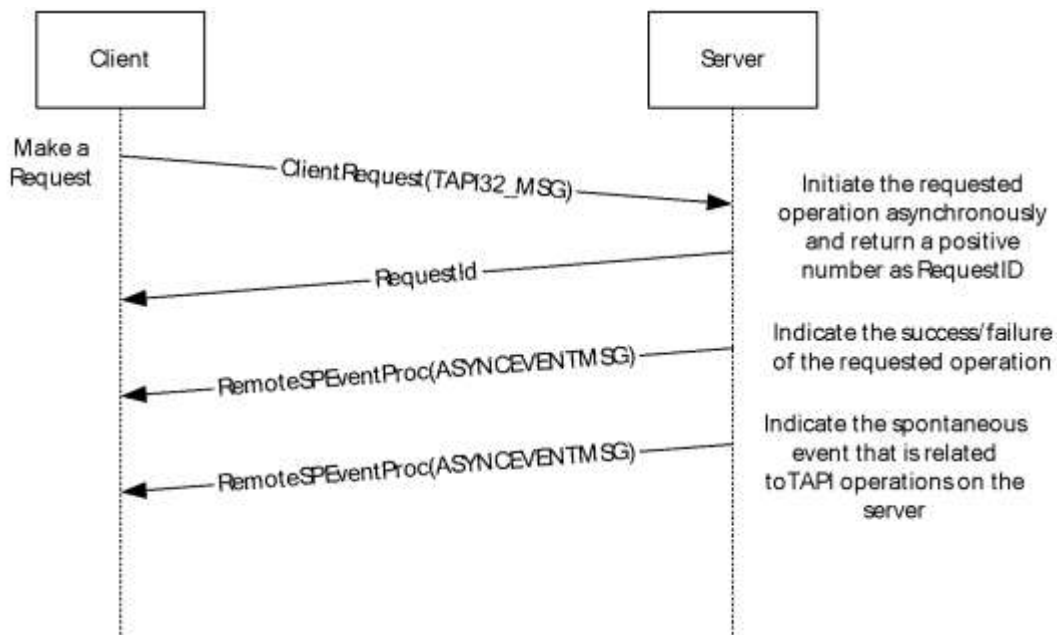

**Figure 1: Synchronous Completion**

- Asynchronous completion is when the RPC function call returns to the client while the request is still being executed (for example, the RPC function call returns while the client is dialing a number on a telephony device). A request ID is returned from the server when the asynchronous function call returns to the client. When the TAPI operation completes later, the server informs the client of completion along with the success or error status by using the same request ID to identify the operation being completed.

In Asynchronous calls, the client sends a TAPI32\_MSG packet through the ClientRequest method with the appropriate parameters in the packet. The server sends the request ID in the response to the ClientRequest method. On completion of the request the server sends back an ASYNCEVENTMSG through the RemoteSPEventProc method with same request ID. The server also calls the RemoteSPEventProc method with an ASYNCEVENTMSG to indicate any spontaneous event that is related to the TAPI operations on the server.

For example, when the server offers an incoming call the client sends the Answer packet through the ClientRequest method to server for answering the call. The Answer packet follows the structure of the TAPI32\_MSG. The server returns a positive number as the request ID for success. On completion of the requested operation the server calls the RemoteSPEventProc method with a LINE\_REPLY packet which matches the request identifier previously returned for the Answer packet. LINE\_REPLY follows the ASYNCEVENTMSG.



**Figure 2: Asynchronous Completion**

Section 2.2.4 specifies the packets that are sent as part of requests from client to server, asynchronous event packets from server to client indicating the completion of the requested operation or spontaneous event relating to TAPI operations on the server.

The remotesp interface, through the RemoteSPEventProc method, allows the server to notify the client of events that affect TAPI operations on the server. In RPC terminology, the server is acting as an "RPC client" on the remotesp interface because the server makes the RPC function call, and the client is acting as an "RPC server" on the remotesp interface. Unless otherwise mentioned, the term "server" is used to indicate a server in the TAPI sense in this specification. A server provides telephony devices that the client can use.

The events that are notified on the remotesp interface can be the completion of an asynchronous TAPI operation that is initiated earlier by the client or a spontaneous event that is related to TAPI operations on the server (for example, an incoming call on a telephony device).

The client can specify that the server use a mailslot mechanism instead of the remotesp interface for the server to notify the client of events. See the ClientAttach method for details. In this specification, a client that specifies a mailslot mechanism is called a connection-less client and a client that uses the remotesp interface is called a connection-oriented client.<1>

Connection-less clients use the Pull Model for getting events. In the pull model, the server informs the client that events are available for retrieval by writing a DWORD value to the client's mailslot, and the client retrieves events via the ClientRequest method.

Connection-oriented clients use the Push Model for getting events. In the push model, the server connects to the client on the remotesp interface by using the RemoteSPAttach method and calls the RemoteSPEventProc method on the client so that the client can process telephony events and completion notifications from the server.

Clients that connect to the server for administration of the telephony devices cannot be interested in events that occur on the telephony devices. These clients are called MMC clients in this specification and need not provide a mailslot mechanism or remotesp interface for the server to notify the client.

For more information about possible packet sequences to complete TAPI operations, see section 4.

For more information, see [MSDN-MSTelephonyOvw].

## 1.4 Relationship to Other Protocols

The Telephony Remote Protocol requires the RPC protocol for communication from client to server and for communication from server to a connection-oriented client. It also depends on mailslot-mechanism support for communications from server to connection-less clients.

There are no protocols that depend on the Telephony Remote Protocol.

## 1.5 Prerequisites/Preconditions

RPC and/or mailslot communication are working between the client and server for this protocol to function. Additionally, the client and server are configured to enable their roles as defined by this protocol.

Client configuration:

- The client is configured with the name of the server to connect to.
- The client is configured to act as either a connection-oriented client or a connection-less client.<2>

The client can detect Telephony Remote Protocol servers that are published in the domain by searching Active Directory for serviceConnectionPoint objects with B1A37774-E3F7-488E-ADBFD4DB8A4AB2E5 as a keyword.

Server configuration: The server is configured by enabling the Telephony Remote Protocol server role. The server can publish itself by creating a serviceConnectionPoint object in Active Directory with B1A37774-E3F7-488E-ADBFD4DB8A4AB2E5 as a keyword.

## 1.6 Applicability Statement

Mechanisms external to this protocol are used when a client makes or receives a phone call in order to transmit or receive voice or data information on a telephony device that is connected to the server. To receive or transmit information (for example, voice or data) over such a phone call, mechanisms external to this protocol are used.

## 1.7 Versioning and Capability Negotiation

This specification covers versioning issues in the following areas.

Supported Transports:

- The Telephony Remote Protocol uses RPC over named pipes only on the tapsrv interface.
- The server uses a mailslot mechanism with connection-less clients.
- The server uses the RPC protocol and endpoint that is specified by connection-oriented clients.

Security and Authentication Methods: The Telephony Remote Protocol depends on the RPC protocol for security and authentication. The client supports RPC\_C\_AUTHN\_GSS\_NEGOTIATE for the authentication service on both the tapsrv and remotesp interfaces. The server can reject RPC communications on the tapsrv interface if the authentication level is not set to RPC\_C\_AUTHN\_LEVEL\_PKT\_PRIVACY by the client. In this case, the protocol cannot be used by the client to control telephony devices on the server. The client can reject RPC communications on the remotesp interface if the authentication level is not set to RPC\_C\_AUTHN\_LEVEL\_PKT\_PRIVACY by the

server. In this case, the protocol cannot be used by a connection-oriented client to control telephony devices on the server.

Localization: The Telephony Remote Protocol does not contain locale-specific information.

Protocol Versions: The Telephony Remote Protocol has only one interface version. However, the underlying TAPI operations supported by the protocol can correspond to any of the multiple versions of TAPI. This difference is handled in the protocol by allowing additional values for the constants that are passed in the RPC packets between the client and server. The use of these methods is specified in section 3.1. The constants specified in section 2 include details on the TAPI versions for which they are valid. The client and server determine the TAPI version as described in the following sections:

- Initialize RPC packets for line device requests.
- Initialize RPC packets for phone device requests.
- NegotiateAPIVersion RPC packets for line devices.
- NegotiateAPIVersion RPC packets for phone devices.

The client queries the line device capabilities by sending the line GetDevCaps packet.

The client determines the address capabilities by sending the GetAddressCaps packet to the server.

The client determines the phone device capabilities by sending the phone GetDevCaps packet.

TAPI versions are specified in terms of DWORDs, where the higher word represents the major version and the lower word represents the minor version, shown as follows: <3>

- 0x00010004 = TAPI version 1.4
- 0x00020000 = TAPI version 2.0
- 0x00020001 = TAPI version 2.1
- 0x00020002 = TAPI version 2.2  
For more information, see [MSDN-TAPI2.2].
- 0x00030000 = TAPI version 3.0
- 0x00030001 = TAPI version 3.1  
For more information, see [MSDN-TAPI3.1].

## 1.8 Vendor-Extensible Fields

None

## 1.9 Standards Assignments

The Telephony Remote Protocol uses the following parameter assignments:

| Parameter             | Value                                | Reference               |
|-----------------------|--------------------------------------|-------------------------|
| RPC UUID for tapsrv   | 2F5F6520-CA46-1067-B319-00DD010662DA | [C706]<br>section A.2.5 |
| RPC UUID for remotesp | 2F5F6521-CA47-1068-B319-00DD010662DB | [C706]<br>section A.2.5 |

| <b>Parameter</b>   | <b>Value</b>  | <b>Reference</b> |
|--|---|------------------|
| Pipe Name for tapsrv interface   | \\<SERVER_NAME>\pipe\tapsrv   | Section 2.1      |
| Mailslot endpoint for server to indicate that client sends GetAsyncEvents packet to fetch event data | Specified by the client as part of ClientAttach interface call – for example, \\<CLIENT_NAME>.\mailslot\tapi\tp1234 | Section 3.1.4.1  |
| RPC protocol and endpoint for remotesp interface   | Specified by the client as part of ClientAttach parameters – for example, ncacn_ip_tcp protocol with endpoint 251   | Section 3.1.4.1  |

## 2 Messages

The following sections specify how Telephony Remote Protocol packets are transported and common data types.

### 2.1 Transport

This protocol uses RPC over named pipes, as specified in [MS-RPCE], for the tapsrv interface.

This protocol uses RPC dynamic endpoints as specified in [C706] part 4.

The tapsrv interface uses an RPC well-known endpoint. This is a named pipe that MUST have the value of the server machine name followed by \pipe\tapsrv.

The remotesp interface uses the RPC protocol sequence and endpoint as specified by the client when the ClientAttach method is used.

The server MUST use the remotesp interface or mailslot mechanism as specified by the client when the ClientAttach method is used.

This protocol MUST use the UUIDs as specified in section 1.9.

This protocol uses RPC\_C\_AUTHN\_WINNT or RPC\_C\_AUTHN\_GSS\_NEGOTIATE for authentication.<4> Depending on the operating system version and configuration, either the client or the server can reject RPC calls that do not match the authentication level of RPC\_C\_AUTHN\_LEVEL\_PKT\_PRIVACY.

### 2.2 Common Data Types

This protocol MUST indicate to the RPC runtime that it is to support both the NDR20 and NDR64 transfer syntaxes and provide a negotiation mechanism for determining which transfer syntax will be used, as specified in [MS-RPCE] section 3.

In addition to RPC base types and definitions specified in [C706] and [MS-RPCE], additional data types are defined in the following sections.

#### 2.2.1 Data Types

The following sections specify the data types that are referenced in this specification.

##### 2.2.1.1 HCALL

The **HCALL** data type stores a handle to the call that is used to refer to the call between the client and server.

This type is declared as follows:

```
typedef DWORD HCALL;
```

##### 2.2.1.2 HLINE

The **HLINE** data type stores a handle to the line that is used to refer to the line device between the client and server.

This type is declared as follows:

```
typedef DWORD HLINE;
```

### 2.2.1.3 HLINEAPP

The **HLINEAPP** data type stores a handle to the line application. The server uses this handle to identify the instance of the client that is using the line device abstraction.

This type is declared as follows:

```
typedef DWORD HLINEAPP;
```

### 2.2.1.4 HPHONE

The **HPHONE** data type stores a handle to the line that is used to refer to the line device between the client and server.

This type is declared as follows:

```
typedef DWORD HPHONE;
```

### 2.2.1.5 HPHONEAPP

The **HPHONEAPP** data type stores a handle to the line application. The server uses this handle to identify the instance of the client that is using the line device abstraction.

This type is declared as follows:

```
typedef DWORD HPHONEAPP;
```

### 2.2.1.6 PCONTEXT\_HANDLE\_TYPE

The **PCONTEXT\_HANDLE\_TYPE** data type stores a context handle that is used by methods in the tapsrv interface. The context handle is a structure that is created by the server to represent a client context. The client and server **MUST** pass it to RPC as a void pointer to the context handle data structure.

This type is declared as follows:

```
typedef [context_handle] void* PCONTEXT_HANDLE_TYPE;
```

### 2.2.1.7 PCONTEXT\_HANDLE\_TYPE2

The **PCONTEXT\_HANDLE\_TYPE2** data type stores a context handle that is used by methods in the remotesp interface.

This type is declared as follows:

```
typedef [context_handle] void* PCONTEXT_HANDLE_TYPE2;
```



### 2.2.1.8 STRINGFORMAT\_Constants

The STRINGFORMAT\_Constants describe different string formats.

| Constant/value                     | Description  |
|------------------------------------|--|
| STRINGFORMAT_ASCII<br>0x00000001   | Specifies the standard ASCII character format using one byte per character.                |
| STRINGFORMAT_DBCS<br>0x00000002    | Specifies the standard DBCS character format using one or two bytes per character.         |
| STRINGFORMAT_UNICODE<br>0x00000003 | Specifies the standard Unicode character format using two bytes per character.             |
| STRINGFORMAT_BINARY<br>0x00000004  | Specifies the string as an array of unsigned characters; could be used for numeric values. |

### 2.2.1.9 TUISPIDLL\_OBJECT\_Constants

The TUISPIDLL\_OBJECT\_Constants describe different types of objects used while installing, configuring, and removing TSPs.

| Constant/value                         | Description  |
|--|--|
| TUISPIDLL_OBJECT_LINEID<br>0x1         | The concerned object is a line device identifier ( <b>dwDeviceID</b> ).  |
| TUISPIDLL_OBJECT_PHONEID<br>0x2        | The concerned object is a phone device identifier ( <b>dwDeviceID</b> ). |
| TUISPIDLL_OBJECT_PROVIDERID<br>0x3     | The concerned object is a permanent provider identifier.                 |
| TUISPIDLL_OBJECT_DIALOGINSTANCE<br>0x4 | The concerned object refers to an opaque dialog instance handle.         |

### 2.2.1.10 HAGENTSESSION

The **HAGENTSESSION** data type stores a handle to the agent session.

This type is declared as follows:

```
typedef DWORD HAGENTSESSION;
```

### 2.2.1.11 HAGENT

The **HAGENT** data type stores a handle to the agent.

This type is declared as follows:

```
typedef DWORD HAGENT;
```

## 2.2.2 HANDLE TABLE

The following table lists the handle types that are used in the Telephony Remote Protocol and specifies how they are obtained and how they are released. All asynchronous events and completion packet packets have one or more handle parameters that are relevant to the corresponding event. The table lists only those packets with handle parameters that are new; that is, the handle was not provided to the client earlier.

The server is responsible for maintaining data structures internally that enable it to obtain the corresponding handle when an event or completion occurs and send the handle to the client.

|             | <b>Obtained by</b>   |                                |                   |
|-------------|--|--------------------------------|-------------------|
| Handle type | Name of packet   | Field in packet                | Released by       |
| HLINEAPP    | Initialize   | hLineApp                       | ShutDown          |
| HLINE       | Open   | hLine                          | Close/LINE_CLOSE  |
| HPHONEAPP   | Initialize   | hPhoneApp                      | ShutDown          |
| HPHONE      | Open   | hPhone                         | Close/PHONE_CLOSE |
| HCALL       | LINE_APPNEWCALL<br><b>Note</b> This packet is sent only if the client has negotiated a TAPI version of 2.0, 2.1, 2.2, 3.0, and 3.1.  | Param2                         | DeallocateCall    |
| HCALL       | LINE_CALLSTATE<br><b>Note</b> Clients that have negotiated a TAPI version earlier than 2.0, need to examine if this packet is an "old" call (same handle as an already obtained valid call handle) or a new call (different from all existing valid call handles). For clients that negotiated a TAPI version of 2.0, 2.1, 2.2, 3.0, and 3.1, this will always be an "old" call because the handle would have already been sent through LINE_APPNEWCALL. | hCall                          | DeallocateCall    |
| HCALL       | CompleteTransfer   | hConfCall                      | DeallocateCall    |
| HCALL       | Forward  | hConsultCall                   | DeallocateCall    |
| HCALL       | MakeCall   | hCall                          | DeallocateCall    |
| HCALL       | PickUp   | hCall                          | DeallocateCall    |
| HCALL       | PrepareAddToConference   | hConsultCall                   | DeallocateCall    |
| HCALL       | SetUpConference  | hConfCall                      | DeallocateCall    |
| HCALL       | SetUpConference  | hConsultCall                   | DeallocateCall    |
| HCALL       | SetUpTransfer  | hConsultCall                   | DeallocateCall    |
| HCALL       | UnPark   | hCall                          | DeallocateCall    |
| HCALL       | GetNewCalls  | pCallList of type LINECALLLIST | DeallocateCall    |

## 2.2.3 Device Constants

### 2.2.3.1 Line Device Constants

#### 2.2.3.1.1 LINEADDRCAPFLAGS\_Constants

The LINEADDRCAPFLAGS\_Constants are bit-flag constants that are used in the dwAddrCapFlags member of the LINEADDRESSCAPS packet to describe various Boolean address capabilities.

| Constant/value                                 | Description   |
|--|---|
| LINEADDRCAPFLAGS_FWDNUMRINGS<br>0x00000001     | Specifies whether the number of rings for a "no answer" call is specified when forwarding calls to a "no answer." If TRUE, the valid range must be provided in the dwMinFwdNumRings and dwMaxFwdNumRings members of the LINEADDRESSCAPS packet.   |
| LINEADDRCAPFLAGS_PICKUPGROUPID<br>0x00000002   | Specifies whether a group identifier is required for call pickup.   |
| LINEADDRCAPFLAGS_SECURE<br>0x00000004          | Specifies whether calls on this address can be made secure at call-setup time.  |
| LINEADDRCAPFLAGS_BLOCKIDDEFAULT<br>0x00000008  | Specifies whether, by default, the network sends or blocks caller ID information when making a call on this address. If TRUE, identifier information must be blocked by default; if FALSE, identifier information must be transmitted by default. |
| LINEADDRCAPFLAGS_BLOCKIDOVERRIDE<br>0x00000010 | Specifies whether the default setting for the sending or blocking of caller ID information can be overridden per call. If TRUE, override must be possible; if FALSE, override must not be possible.   |
| LINEADDRCAPFLAGS_DIALED<br>0x00000020          | Specifies whether a destination address can be dialed on this address for making a call. TRUE if a destination address is to be dialed; FALSE if the destination address is fixed.  |
| LINEADDRCAPFLAGS_ORIGOFFHOOK<br>0x00000040     | Specifies whether the originating party's phone can automatically be taken off the hook when making calls.  |
| LINEADDRCAPFLAGS_DESTOFFHOOK<br>0x00000080     | Specifies whether the called party's phone can automatically be forced off the hook when making calls.  |
| LINEADDRCAPFLAGS_FWDCONSULT<br>0x00000100      | Specifies whether call forwarding involves the establishment of a consultation call.  |
| LINEADDRCAPFLAGS_SETUPCONFNULL<br>0x00000200   | Specifies whether setting up a conference call starts with an initial call (FALSE) or with no initial call (TRUE).  |
| LINEADDRCAPFLAGS_AUTORECONNECT<br>0x00000400   | Specifies whether dropping a consultation call automatically reconnects to the call on consultation hold. TRUE if reconnection happens automatically; otherwise, FALSE.   |
| LINEADDRCAPFLAGS_COMPLETIONID<br>0x00000800    | Specifies whether the completion identifiers that are returned by the CompleteCall packet are useful and unique. Must be TRUE if valid; otherwise, FALSE.   |
| LINEADDRCAPFLAGS_TRANSFERHELD<br>0x00001000    | Specifies whether a handheld call can be transferred.   |

| Constant/value                                | Description   |
|---|---|
| LINEADDRCAPFLAGS_TRANSFERMAKE<br>0x00002000   | Specifies whether an entirely new call can be established for use as a consultation call on transfer.   |
| LINEADDRCAPFLAGS_CONFERECEHELD<br>0x00004000  | Specifies whether a handheld call can be included in a conference call.   |
| LINEADDRCAPFLAGS_CONFERECEMAKE<br>0x00008000  | Specifies whether an entirely new call can be established for use as a consultation call (to add) on conference.  |
| LINEADDRCAPFLAGS_PARTIALDIAL<br>0x00010000    | Specifies whether partial dialing is available.   |
| LINEADDRCAPFLAGS_FWDSTATUSVALID<br>0x00020000 | Specifies whether the forwarding status in the LINEADDRESSSTATUS packet for this address is valid or is, at most, a best estimate in the absence of accurate confirmation by the switch or network.   |
| LINEADDRCAPFLAGS_FWDINTEXTADDR<br>0x00040000  | Specifies whether internal and external calls can be forwarded to different forwarding addresses. This flag is meaningful only if forwarding of internal and external calls can be controlled separately. This flag is TRUE if internal and external calls can be forwarded to different destination addresses; otherwise, it must be FALSE.          |
| LINEADDRCAPFLAGS_FWDBUSYNAADDR<br>0x00080000  | Specifies whether call forwarding for "busy" and for "no answer" can use different forwarding addresses. This flag is meaningful only if forwarding for "busy" and for "no answer" can be controlled separately. This flag is TRUE if forwarding for "busy" and for "no answer" can use different destination addresses; otherwise, it must be FALSE. |
| LINEADDRCAPFLAGS_ACCEPTTOALERT<br>0x00100000  | TRUE if an offering call is or has to be accepted using the Accept packet to start alerting the users at both ends of the call; otherwise, it must be FALSE. This flag is typically used only with ISDN.  |
| LINEADDRCAPFLAGS_CONFDROP<br>0x00200000       | TRUE if the Drop packet on a conference call parent also has the side effect of dropping (that is, disconnecting) the other parties who are involved in the conference call; FALSE if dropping a conference call still allows the other parties to talk among themselves.   |
| LINEADDRCAPFLAGS_PICKUPCALLWAIT<br>0x00400000 | TRUE if the PickUp packet can be used to pick up a call that is detected by the user as a call-waiting call; otherwise, it must be FALSE.   |

The following constants are present in TAPI versions 2.0, 2.1, 2.2, 3.0, and 3.1.

| Constant/value                                  | Description   |
|---|---|
| LINEADDRCAPFLAGS_PREDICTIVEDIALER<br>0x00800000 | This address has enhanced call progress monitoring capabilities that can be applied to outgoing calls to determine call states such as ringback, busy, specialinfo, and connected; or the media type of the device that is answering the call. It can also have the ability to automatically transfer outgoing calls to another address when a call reaches any of a predefined set of states.            |
| LINEADDRCAPFLAGS_QUEUE<br>0x01000000            | This address must not be associated with a particular station or physical device but must be a holding place where calls wait for further processing. The calls placed in the queue can receive a particular treatment. They can also be automatically transferred when a particular resource becomes available (for example, if the queue is an ACD queue and calls are waiting for an available agent). |

| Constant/value                                 | Description   |
|--|---|
| LINEADDRCAPFLAGS_ROUTEPOINT<br>0x02000000      | This address must not be associated with a particular station or physical device but must be a holding place where calls wait for routing (for example, the call can be routed based on the called address and can redirect the call to another address). The call can also be automatically transferred if a routing time out expires (the switch usually assumes a default routing).  |
| LINEADDRCAPFLAGS_HOLDMAKESNEW<br>0x04000000    | When a call on this address is placed on hold (using the Hold packet or external action), a new call must be automatically created (most likely in LINECALLSTATE_DIALTONE).   |
| LINEADDRCAPFLAGS_NOINTERNALCALLS<br>0x08000000 | The address must be associated with a direct calling office (CO) line (trunk) and must not be used to make internal calls on a private branch exchange (PBX). The application can use this indication to assist the user in selecting the correct call appearance to use for making a call. When this bit is off, it does not necessarily indicate that the address can be used to make internal calls, because the service provider might not be aware of the line type.                                     |
| LINEADDRCAPFLAGS_NOEXTERNALCALLS<br>0x10000000 | The address is associated with an internal line on a PBX that is restricted in such a way that it cannot be used to place calls to an address outside the switch (for example, it is an intercom). The application can use this indication to assist the user in selecting the correct call appearance to use for making a call. When this bit is off, it does not necessarily indicate that the address can be used to make external calls because the service provider might not be aware of the line type. |
| LINEADDRCAPFLAGS_SETCALLINGID<br>0x20000000    | The application can choose to set the CallingPartyID member in LINECALLPARAMS when calling MakeCall and other functions that accept a LINECALLPARAMS packet. If the content of the identifier is acceptable and a path is available, the service provider passes the identifier along to the called party to indicate the identity of the calling party.  |

The following constants are present in TAPI versions 2.2, 3.0, and 3.1.

| Constant/value                          | Description  |
|---|--|
| LINEADDRCAPFLAGS_ACDGROUP<br>0x40000000 | The address must support ACD groups in connection with call center operations. |

The following constants are present in TAPI versions 3.0 and 3.1.

| Constant/value   | Description  |
|--|--|
| LINEADDRCAPFLAGS_NOPSTNADDRESSTRANSULATION<br>0x80000000 | This address does not support public switched telephone network address translation. |

### 2.2.3.1.2 LINEADDRESSMODE\_Constants

The LINEADDRESSMODE\_Constants are bit-flag constants that describe various ways to identify an address on a line device.

| Constant/value                             | Description  |
|--|--|
| LINEADDRESSMODE_ADDRESSID<br>0x00000001    | The address must be specified with a small integer in the range 0 to dwNumAddresses minus one, where dwNumAddresses is the value in the device capabilities of the line. |
| LINEADDRESSMODE_DIALABLEADDR<br>0x00000002 | The address must be specified through its phone number.  |

This constant MUST be used to select an address line on which to originate a call. The usual model is to select the address by means of its address identifier. Address identifiers are the mechanism used to identify addresses throughout TAPI. However, in some environments, when making a call, it is often more practical to identify an originating address of a call by phone number rather than by address identifier.

One example is in the possible modeling of large numbers of stations (third party) on the switch by means of one line device with many addresses. The line represents the set of all stations, and each station is mapped to an address with its own primary phone number and address identifier.

### 2.2.3.1.3 LINEADDRESSSHARING\_Constants

The LINEADDRESSSHARING\_Constants are bit-flag constants that describe various ways that an address can be shared between lines.

| Constant/value                                 | Description  |
|--|--|
| LINEADDRESSSHARING_PRIVATE<br>0x00000001       | The address must be private to the user's line; it must not be assigned to any other station.  |
| LINEADDRESSSHARING_BRIDGEEXCL<br>0x00000002    | The address must be bridged to one or more other stations. The first line to activate a call on the line will have exclusive access to the address and calls that might exist on it. Other lines must not be able to use the bridged address while it is in use. |
| LINEADDRESSSHARING_BRIDGEDNEW<br>0x00000004    | The address must be bridged with one or more other stations. The first line to activate a call on the line must have exclusive access to only the corresponding call. Other applications that use the address must result in new and separate call appearances.  |
| LINEADDRESSSHARING_BRIDGEDSHARED<br>0x00000008 | The address is bridged with one or more other lines. All bridged parties can share in calls on the address, which then functions as a conference.  |
| LINEADDRESSSHARING_MONITORED<br>0x00000010     | An address whose idle or busy status must be made available to this line.  |

The way in which an address MUST be shared across lines can affect the behavior of that address. LINE\_CALLSTATE and LINE\_ADDRESSSTATE packets are sent to the application in response to activities by the bridging stations. It MUST be through these packets that an application can track the status of the address.

### 2.2.3.1.4 LINEADDRESSSTATE\_Constants

The LINEADDRESSSTATE\_Constants are bit-flag constants that describe various address status items.

| Constant/value                       | Description  |
|--------------------------------------|--|
| LINEADDRESSSTATE_OTHER<br>0x00000001 | Address-status items other than those that are listed below have changed. The application must check the current address status to determine which |

| Constant/value                             | Description  |
|--|--|
|  | items have changed.  |
| LINEADDRESSSTATE_DEVSPECIFIC<br>0x00000002 | The device-specific item of the address status has changed.  |
| LINEADDRESSSTATE_INUSEZERO<br>0x00000004   | The address has changed to idle (it is not in use by any stations).  |
| LINEADDRESSSTATE_INUSEONE<br>0x00000008    | The address has changed from idle or being in use by many bridged stations to being in use by just one station.  |
| LINEADDRESSSTATE_INUSEMANY<br>0x00000010   | The monitored or bridged address has changed from being in use by one station to being in use by more than one station.  |
| LINEADDRESSSTATE_NUMCALLS<br>0x00000020    | The number of calls on the address has changed. This change is the result of events such as a new incoming call, an outgoing call on the address, or a call changing its hold status. This flag covers changes in any of the member's dwNumActiveCalls, dwNumOnHoldCalls, and dwNumOnHoldPendingCalls in the LINEADDRESSSTATUS packet. The application checks all three of these members when it receives a LINE_ADDRESSSTATE (numCalls) packet. |
| LINEADDRESSSTATE_FORWARD<br>0x00000040     | The forwarding status of the address has changed, including possibly the number of rings for determining a no-answer condition. The application is to check the address status to determine details about the current forwarding status of the address.  |
| LINEADDRESSSTATE_TERMINALS<br>0x00000080   | The terminal settings for the address must have changed.   |

The following constant is present in TAPI versions 1.4, 2.0, 2.1, 2.2, 3.0, and 3.1.

| Constant/value                            | Description   |
|---|---|
| LINEADDRESSSTATE_CAPSCHANGE<br>0x00000100 | Indicates that, because of configuration changes made by the user or other circumstances, one or more of the members in the LINEADDRESSCAPS packet for the address have changed. The client is to use the GetAddressCaps packet to read the updated packet. If a service provider sends a LINE_ADDRESSSTATE packet that contains this value to TAPI, TAPI will pass it to applications that have negotiated TAPI versions 1.4, 2.0, 2.1, 2.2, 3.0, and 3.1. Applications that negotiate a previous version will receive LINE_LINEDEVSTATE packets that specify LINEDEVSTATE_REINIT, which requires them to shut down and reinitialize their connection to TAPI to obtain the updated information. |

An application is notified about changes to these status items in the LINE\_ADDRESSSTATE packet. The device capabilities of the address indicate which address state changes can be reported for this address.

### 2.2.3.1.5 LINEADDRESSSTYPE\_Constants

The LINEADDRESSSTYPE\_Constants are bit-flag constants that identify address format, such as a standard phone number or an email address. Only applications that negotiate TAPI version 3.0 or 3.1 can use address types.

| Constant/value               | Description                                       |
|------------------------------|---|
| LINEADDRESSSTYPE_PHONENUMBER | The address type must be a standard phone number. |

| Constant/value                           | Description   |
|--|---|
| 0x00000001                               |   |
| LINEADDRESSTYPE_SDP<br>0x00000002        | The address type must be Session Description Protocol (SDP) conference. |
| LINEADDRESSTYPE_EMAILNAME<br>0x00000004  | The address type must be an email name.                                 |
| LINEADDRESSTYPE_DOMAINNAME<br>0x00000008 | The address type must be a domain name.                                 |
| LINEADDRESSTYPE_IPADDRESS<br>0x00000010  | The address type must be an IP address.                                 |

### 2.2.3.1.6 LINEADDRFEATURE\_Constants

The LINEADDRFEATURE\_Constants are bit-flag constants that list the operations that can be invoked on an address.

**Note** If none of the new, modified Pickup bits are set in the dwAddressFeatures member in the LINEADDRESSTATUS packet but the LINEADDRFEATURE\_PICKUP bit is set, any of the pickup modes can work; the service provider has simply not specified which modes.

| Constant/value                                | Description   |
|---|---|
| LINEADDRFEATURE_FORWARD<br>0x00000001         | The address can be forwarded.   |
| LINEADDRFEATURE_MAKECALL<br>0x00000002        | An outgoing call can be placed in the address.                            |
| LINEADDRFEATURE_PICKUP<br>0x00000004          | A call can be picked up at the address.                                   |
| LINEADDRFEATURE_SETMEDIACONTROL<br>0x00000008 | Media control can be set on this address.                                 |
| LINEADDRFEATURE_SETTERMINAL<br>0x00000010     | The terminal modes for this address can be set.                           |
| LINEADDRFEATURE_SETUPCONF<br>0x00000020       | A conference call with a NULL initial call can be set up at this address. |
| LINEADDRFEATURE_UNCOMPLETECALL<br>0x00000040  | Call completion requests can be canceled at this address.                 |
| LINEADDRFEATURE_UNPARK<br>0x00000080          | Calls can be unparked using this address.                                 |

The following constants are present in TAPI versions 2.2, 3.0, and 3.1.

| Constant/value             | Description   |
|----------------------------|---|
| LINEADDRFEATURE_PICKUPHELD | The Pickup packet (with a null destination address) can be used to pick |



| Constant/value                              | Description   |
|---|---|
| 0x00000100                                  | up a call that is held on the address. This ability must normally be used only in a bridged-exclusive arrangement.  |
| LINEADDRFEATURE_PICKUPGROUP<br>0x00000200   | The Pickup packet can be used to pick up a call in the group.   |
| LINEADDRFEATURE_PICKUPDIRECT<br>0x00000400  | The Pickup packet can be used to pick up a call on a specific address.  |
| LINEADDRFEATURE_PICKUPWAITING<br>0x00000800 | The Pickup packet (with a null destination address) can be used to pick up a call-waiting call. It does not necessarily indicate that a waiting call is actually present because it is often impossible for a telephony device to automatically detect such a call. It must, however, indicate that the hook-flash function (a button on a telephone that simulates a quick off-hook/on-hook/off-hook cycle) will be invoked to attempt to switch to such a call. |
| LINEADDRFEATURE_FORWARDFWD<br>0x00001000    | The Forward packet can be used to forward calls on the address to other numbers. LINEADDRFEATURE_FORWARD must also be set.<br><b>Note</b> If any of the "FORWARD" bits are set in the dwAddressFeatures member in LINEADDRESSSTATUS but the LINEADDRFEATURE_FORWARD bit is set, any of the forward modes can work; the service provider has simply not specified which ones.  |
| LINEADDRFEATURE_FORWARDDND<br>0x00002000    | The Forward packet (with an empty destination address) can be used to turn on the Do Not Disturb feature on the address. LINEADDRFEATURE_FORWARD must also be set.  |

This constant MUST be used both in LINEADDRESSCAPS (returned by the GetAddressCaps packet) and in LINEADDRESSSTATUS (returned by the GetAddressStatus packet). LINEADDRESSCAPS reports the availability of the address features by the service provider (mainly the switch) for a specified address. The LINEADDRESSSTATUS packet reports, for a specified address, which address features can actually be invoked while the address is in the current state.

### 2.2.3.1.7 LINEAGENTFEATURE\_Constants

The LINEAGENTFEATURE\_Constants are bit-flag constants that list features that are available for an agent on an address.

The following constants are present in TAPI versions 2.0, 2.1, 2.2, 3.0, and 3.1.

| Constant/value                                      | Description   |
|---|---|
| LINEAGENTFEATURE_SETAGENTGROUP<br>0x00000001        | The SetAgentGroup packet can be invoked on this address.        |
| LINEAGENTFEATURE_SETAGENTSTATE<br>0x00000002        | The SetAgentState packet can be invoked on this address.        |
| LINEAGENTFEATURE_SETAGENTACTIVITY<br>0x00000004     | The SetAgentActivity packet can be invoked on this address.     |
| LINEAGENTFEATURE_AGENTSPECIFIC<br>0x00000008        | The AgentSpecific packet can be invoked on this address.        |
| LINEAGENTFEATURE_GETAGENTACTIVITYLIST<br>0x00000010 | The GetAgentActivityList packet can be invoked on this address. |

| Constant/value                               | Description  |
|--|--|
| LINEAGENTFEATURE_GETAGENTGROUP<br>0x00000020 | The GetAgentGroupList packet can be invoked on this address. |

### 2.2.3.1.8 LINEAGENTSESSIONSTATE\_Constants

The LINEAGENTSESSIONSTATE\_Constants are bit-flag constants that specify various agent session states.

The following constants are present in TAPI versions 2.2, 3.0, and 3.1.

| Constant/value                                 | Description   |
|--|---|
| LINEAGENTSESSIONSTATE_NOTREADY<br>0x00000001   | The agent must be logged in but occupied with a task other than serving a call (such as on a break). No additional calls are routed to the agent. |
| LINEAGENTSESSIONSTATE_READY<br>0x00000002      | The agent must be ready to accept calls.  |
| LINEAGENTSESSIONSTATE_BUSYONCALL<br>0x00000004 | The agent must be busy handling a call.   |
| LINEAGENTSESSIONSTATE_BUSYWRAPUP<br>0x00000008 | The agent must be busy handling the wrap-up of a call.  |
| LINEAGENTSESSIONSTATE_ENDED<br>0x00000010      | The agent session must have ended.  |
| LINEAGENTSESSIONSTATE_RELEASED<br>0x00000020   | The agent session must have been released.  |

### 2.2.3.1.9 LINEAGENTSESSIONSTATUS\_Constants

The LINEAGENTSESSIONSTATUS\_Constants are bit-flag constants that specify various agent session states.

The following constants are present in TAPI versions 2.2, 3.0, and 3.1.

| Constant/value                                  | Description  |
|---|--|
| LINEAGENTSESSIONSTATUS_NEWSESSION<br>0x00000001 | A new agent session must have been created.        |
| LINEAGENTSESSIONSTATUS_STATE<br>0x00000002      | The status of the current agent session.           |
| LINEAGENTSESSIONSTATUS_UPDATEINFO<br>0x00000004 | An update of the current agent session statistics. |

### 2.2.3.1.10 LINEAGENTSTATE\_Constants

The LINEAGENTSTATE\_Constants are bit-flag constants that describe the state of an agent on an address.

The following constants are present in TAPI versions 2.0, 2.1, 2.2, 3.0, and 3.1.

| Constant/value                                | Description   |
|---|---|
| LINEAGENTSTATE_LOGGEDOFF<br>0x00000001        | No agent must be logged onto the address.   |
| LINEAGENTSTATE_NOTREADY<br>0x00000002         | The agent must be logged in but occupied with a task other than serving a call (such as on a break). No additional calls are routed to the agent.   |
| LINEAGENTSTATE_READY<br>0x00000004            | The agent is ready to accept calls.   |
| LINEAGENTSTATE_BUSYACD<br>0x00000008          | The agent must be busy handling a call that is routed from an ACD queue.  |
| LINEAGENTSTATE_BUSYINCOMING<br>0x00000010     | The agent must be busy handling an incoming call that was not transferred to the agent from an ACD queue to which the agent is logged in.   |
| LINEAGENTSTATE_BUSYOUTBOUND<br>0x00000020     | The agent must be busy handling an outgoing call, such as one routed from a predictive dialing queue.   |
| LINEAGENTSTATE_BUSYOTHER<br>0x00000040        | The agent must be busy handling another type of call, such as an outgoing personal call that must not be transferred to the agent by a predictive dialer. This value can also be used when the agent is known to be busy on a call but the type of call is unknown. |
| LINEAGENTSTATE_WORKINGAFTERCALL<br>0x00000080 | The agent must have completed the preceding call but must still be occupied with work that is related to that call. The agent is not to receive additional calls.   |
| LINEAGENTSTATE_UNKNOWN<br>0x00000100          | The agent state must be currently unknown but can become known later. This state can be a transitional state when a line or address is first opened.  |
| LINEAGENTSTATE_UNAVAIL<br>0x00000200          | The agent state must be unknown and must never become known. In LINEAGENTSTATUS, this condition can also be represented by the dwState member being set to 0.   |

### 2.2.3.1.11 LINEAGENTSTATEEX\_Constants

The LINEAGENTSTATEEX\_Constants are bit-flag constants that describe the state of an agent on an address.

The following constants are present in TAPI versions 2.2, 3.0, and 3.1.

| Constant/value                          | Description   |
|---|---|
| LINEAGENTSTATEEX_NOTREADY<br>0x00000001 | The agent must be logged in but occupied with a task other than serving a call (such as on a break). No additional calls are routed to the agent. |
| LINEAGENTSTATEEX_READY<br>0x00000002    | The agent must be ready to accept calls.  |

| Constant/value                              | Description  |
|---|--|
| LINEAGENTSTATEEX_BUSYACD<br>0x00000004      | The agent must be busy handling a call that is routed from an ACD queue.   |
| LINEAGENTSTATEEX_BUSYINCOMING<br>0x00000008 | The agent must be busy handling an incoming call that was not transferred to the agent from an ACD queue to which the agent is logged in.      |
| LINEAGENTSTATEEX_BUSYOUTGOING<br>0x00000010 | The agent must be busy handling an outgoing call, such as one that is routed from a predictive dialing queue.                                  |
| LINEAGENTSTATEEX_UNKNOWN<br>0x00000020      | The agent state must be currently unknown but can become known later. This can be a transitional state when a line or address is first opened. |
| LINEAGENTSTATEEX_RELEASED<br>0x00000040     | The agent must have been released, probably because the agent has logged off.  |

### 2.2.3.1.12 LINEAGENTSTATUS\_Constants

The LINEAGENTSTATUS\_Constants are bit-flag constants that list the update status of the members of the LINEAGENTSTATUS packet for an agent.

The following constants are present in TAPI versions 2.0, 2.1, 2.2, 3.0, and 3.1.

| Constant/value                                | Description  |
|---|--|
| LINEAGENTSTATUS_GROUP<br>0x00000001           | The LINEAGENTSTATUS must have been updated.  |
| LINEAGENTSTATUS_STATE<br>0x00000002           | The dwState member in LINEAGENTSTATUS must have been updated.  |
| LINEAGENTSTATUS_NEXTSTATE<br>0x00000004       | The dwNextState member in LINEAGENTSTATUS must have been updated.  |
| LINEAGENTSTATUS_ACTIVITY<br>0x00000008        | The dwActivityID, dwActivitySize, or dwActivityOffset member in LINEAGENTSTATUS must have been updated.                                    |
| LINEAGENTSTATUS_ACTIVITYLIST<br>0x00000010    | The LINEAGENTACTIVITYLIST packet must have been updated. The application can send the GetAgentActivityList packet to get the updated list. |
| LINEAGENTSTATUS_GROUPLIST<br>0x00000020       | The LINEAGENTGROUPLIST packet must have been updated. The application can send the GetAgentGroupList packet to get the updated list.       |
| LINEAGENTSTATUS_CAPSCHANGE<br>0x00000040      | The capabilities in LINEAGENTCAPS must have been updated. The application can send the GetAgentCaps packet to get the updated list.        |
| LINEAGENTSTATUS_VALIDSTATES<br>0x00000080     | The dwValidStates member in LINEAGENTSTATUS must have been updated.  |
| LINEAGENTSTATUS_VALIDNEXTSTATES<br>0x00000100 | The dwValidNextStates member in LINEAGENTSTATUS must have been updated.  |

### 2.2.3.1.13 LINEAGENTSTATUSEX\_Constants

The LINEAGENTSTATUSEX\_Constants are bit-flag constants that describe the status of an agent.

The following constants are present in TAPI versions 2.2, 3.0, and 3.1.

| Constant/value                             | Description                              |
|--|--|
| LINEAGENTSTATUSEX_NEWAGENT<br>0x00000001   | An agent must have been added.           |
| LINEAGENTSTATUSEX_STATE<br>0x00000002      | The state of the current agent.          |
| LINEAGENTSTATUSEX_UPDATEINFO<br>0x00000004 | The agent status must have been updated. |

### 2.2.3.1.14 LINEANSWERMODE\_Constants

The LINEANSWERMODE\_Constants are bit-flag constants that describe how an existing active call on a line device is affected by answering another offering call on the same line.

| Constant/value                    | Description  |
|-----------------------------------|--|
| LINEANSWERMODE_NONE<br>0x00000001 | Answering another call on the same line must have no effect on the existing active call on the line. |
| LINEANSWERMODE_DROP<br>0x00000002 | The currently active call must automatically be dropped.   |
| LINEANSWERMODE_HOLD<br>0x00000004 | The currently active call must automatically be placed on hold.                                      |

No extensibility. All 32 bits are reserved.

If a call comes in (is offered) at the time another call is already active, the new call MUST be connected by invoking the Answer packet. The effect this has on the existing active call depends on the device capabilities of the line. The first call can be unaffected, it can be dropped automatically, or it can be placed on hold automatically.

### 2.2.3.1.15 LINEBEARERMODE\_Constants

The LINEBEARERMODE\_Constants are bit-flag constants that describe the different bearer modes of a call. When a call is made, it can request a specific bearer mode. These modes are used to select a certain quality of service for the requested connection from the underlying telephone network. Bearer modes that are available on a particular line are a device capability of the line.

| Constant/value                      | Description   |
|-------------------------------------|---|
| LINEBEARERMODE_VOICE<br>0x00000001  | A regular 3.1-kilohertz (kHz) analog voice-grade bearer service. Bit integrity must not be assured. Voice-grade bearer service can support fax and modem media types.         |
| LINEBEARERMODE_SPEECH<br>0x00000002 | The LINEBEARERMODE_SPEECH corresponds to G.711 speech transmission on the call. The network can use processing techniques such as analog transmission, echo cancellation, and |

| Constant/value                                | Description   |
|---|---|
|   | compression/decompression. Bit integrity must not be assured. Speech must not be intended to support fax and modem media types.                                       |
| LINEBEARERMODE_MULTIUSE<br>0x00000004         | The multiuse mode that is defined by ISDN for the call.   |
| LINEBEARERMODE_DATA<br>0x00000008             | This flag allows for the unrestricted data transfer on the call. The data rate must be specified separately.  |
| LINEBEARERMODE_ALTSPEECHDATA<br>0x00000010    | This flag allows for the alternate transfer of speech or unrestricted data on the same ISDN call.   |
| LINEBEARERMODE_NONCALLSIGNALING<br>0x00000020 | This capability corresponds to a non-call-associated signaling connection from the application to the service provider or switch (treated as a media stream by TAPI). |

The following constants are present in TAPI versions 1.4, 2.0, 2.1, 2.2, 3.0, and 3.1.

| Constant/value                           | Description   |
|--|---|
| LINEBEARERMODE_PASSTHROUGH<br>0x00000040 | When a call is active in LINEBEARERMODE_PASSTHROUGH mode, the service provider gives direct access to the attached hardware for control by the application. This mode must be used primarily by applications that want temporary direct control over asynchronous modems, accessed through the communications functions, for the purpose of configuring or using special features that are not otherwise supported by the service provider. |

The following constants are present in TAPI versions 2.0, 2.1, 2.2, 3.0, and 3.1.

| Constant/value                              | Description   |
|---|---|
| LINEBEARERMODE_RESTRICTEDDATA<br>0x00000080 | Bearer service for digital data in which only the low-order 7 bits of each octet can contain user data (for example, for switched 56-kbps service). |

The high-order 16 bits can be assigned for device-specific extensions. The low-order 16 bits are reserved.

Note that bearer mode and media type are different notions. The bearer mode of a call **MUST** be an indication of the quality of the telephone connection as provided primarily by the network. The media type of a call **MUST** be an indication of the type of information stream that is exchanged over that call. Group 3 fax or data modem are media types that use a call with a 3.1-kHz voice bearer mode.

### 2.2.3.1.16 LINEBUSYMODE\_Constants

The LINEBUSYMODE\_Constants are bit-flag constants that describe different busy signals that the switch or network can generate. These busy signals typically indicate that a different resource **MUST** be used to make a call, or that the current resource is busy.

| Constant/value                     | Description   |
|------------------------------------|---|
| LINEBUSYMODE_STATION<br>0x00000001 | The busy signal indicates that the station of the called party is busy. This condition is usually signaled with the standard busy tone. |
| LINEBUSYMODE_TRUNK<br>0x00000002   | The busy signal indicates that a trunk or circuit is busy. This condition is usually signaled with a fast busy tone.                    |

| Constant/value                     | Description   |
|------------------------------------|---|
| LINEBUSYMODE_UNKNOWN<br>0x00000004 | The specific mode of the busy signal is currently unknown but can become known later. |
| LINEBUSYMODE_UNAVAIL<br>0x00000008 | The specific mode of the busy signal is unavailable and will not become known.        |

TAPI makes no assumption about the specific signaling mechanism (inband tones, out-of-band packets, etc.) used to send busy signals.

### 2.2.3.1.17 LINECALLCOMPLCOND\_Constants

The LINECALLCOMPLCOND\_Constants are bit-flag constants that describe the conditions under which a call can be completed.

| Constant/value                           | Description  |
|--|--|
| LINECALLCOMPLCOND_BUSY<br>0x00000001     | Completion of the call can be completed under "busy" conditions. |
| LINECALLCOMPLCOND_NOANSWER<br>0x00000002 | Completion of the call under "ringback," "no answer" conditions. |

### 2.2.3.1.18 LINECALLCOMPLMODE\_Constants

The LINECALLCOMPLMODE\_Constants are bit-flag constants that describe different ways in which a call can be completed.

| Constant/value                           | Description   |
|--|---|
| LINECALLCOMPLMODE_CAMPON<br>0x00000001   | Queues the call until it can be completed.  |
| LINECALLCOMPLMODE_CALLBACK<br>0x00000002 | Requests the called station to return the call when it returns to idle.   |
| LINECALLCOMPLMODE_INTRUDE<br>0x00000004  | Adds the application to the existing call at the called station (barge in).   |
| LINECALLCOMPLMODE_MESSAGE<br>0x00000008  | Leaves a short, predefined packet for the called station (Leave Word Calling). The packet to be sent is specified separately. |

### 2.2.3.1.19 LINECALLFEATURE\_Constants

The LINECALLFEATURE\_Constants are bit-flag constants that indicate operations that can be invoked for a particular address or call.

| Constant/value                       | Description                              |
|--------------------------------------|--|
| LINECALLFEATURE_ACCEPT<br>0x00000001 | Accept the call (use the Accept packet). |

| <b>Constant/value</b>                        | <b>Description</b>   |
|--|--|
| LINECALLFEATURE_ADDTOCONF<br>0x00000002      | Add the call to the current conference (use the AddToConference packet).               |
| LINECALLFEATURE_ANSWER<br>0x00000004         | Answer the call (use the Answer packet).   |
| LINECALLFEATURE_BLINDTRANSFER<br>0x00000008  | Perform a blind transfer on the call (use the BlindTransfer packet).                   |
| LINECALLFEATURE_COMPLETECALL<br>0x00000010   | Complete the call (use the CompleteCall packet).                                       |
| LINECALLFEATURE_COMPLETETRANSF<br>0x00000020 | Complete the call transfer (use the CompleteTransfer packet).                          |
| LINECALLFEATURE_DIAL<br>0x00000040           | Dial the destination number for the call (use the Dial packet).                        |
| LINECALLFEATURE_DROP<br>0x00000080           | Drop the call (use the Drop packet).   |
| LINECALLFEATURE_GATHERDIGITS<br>0x00000100   | Gather digits from the call (use the GatherDigits packet).                             |
| LINECALLFEATURE_GENERATEDIGITS<br>0x00000200 | Generate digits on the call (use the GenerateDigits packet).                           |
| LINECALLFEATURE_GENERATETONE<br>0x00000400   | Generate tones on the call (use the GenerateTone packet).                              |
| LINECALLFEATURE_HOLD<br>0x00000800           | Put the call on hold (use the Hold packet).  |
| LINECALLFEATURE_MONITORDIGITS<br>0x00001000  | Monitor digits on the call (use the MonitorDigits packet).                             |
| LINECALLFEATURE_MONITORMEDIA<br>0x00002000   | Monitor the media of the call (use the MonitorMedia packet).                           |
| LINECALLFEATURE_MONITORTONES<br>0x00004000   | Monitor tones on the call (use the MonitorTones packet).                               |
| LINECALLFEATURE_PARK<br>0x00008000           | Park the call (use the Park packet).   |
| LINECALLFEATURE_PREPAREADDCONF<br>0x00010000 | Prepare the call for addition to a conference (use the PrepareAddToConference packet). |
| LINECALLFEATURE_REDIRECT<br>0x00020000       | Redirect the call to another destination (use the Redirect packet).                    |
| LINECALLFEATURE_REMOVEFROMCONF<br>0x00040000 | Remove the call from the conference (use the RemoveFromConference packet).             |
| LINECALLFEATURE_SECURECALL<br>0x00080000     | Secure the call (use the SecureCall packet).   |



| Constant/value                                | Description   |
|---|---|
| LINECALLFEATURE_SENDUSERUSER<br>0x00100000    | Send user-user information (use the SendUserUserInfo packet).       |
| LINECALLFEATURE_SETCALLPARAMS<br>0x00200000   | Set call parameters (use the SetCallParams packet).                 |
| LINECALLFEATURE_SETMEDIACONTROL<br>0x00400000 | Set media controls (see the SetMediaControl packet).                |
| LINECALLFEATURE_SETTERMINAL<br>0x00800000     | Set the terminal to be used with the call (use SetTerminal packet). |
| LINECALLFEATURE_SETUPCONF<br>0x01000000       | Set up a conference (use the SetUpConference packet).               |
| LINECALLFEATURE_SETUPTRANSFER<br>0x02000000   | Set up a transfer (use the SetUpTransfer packet).                   |
| LINECALLFEATURE_SWAPHOLD<br>0x04000000        | Perform a swap hold operation (use the SwapHold packet).            |
| LINECALLFEATURE_UNHOLD<br>0x08000000          | Take the call off hold (use the Unhold packet).                     |

The following constants are present in TAPI versions 1.4, 2.0, 2.1, 2.2, 3.0, and 3.1:

| Constant/value                                    | Description   |
|---|---|
| LINECALLFEATURE_RELEASEUSERUSERINFO<br>0x10000000 | Release current user-user information (use the ReleaseUserUserInfo packet). |

The following constants are present in TAPI versions 2.0, 2.1, 2.2, 3.0, and 3.1:

| Constant/value                             | Description  |
|--|--|
| LINECALLFEATURE_SETTREATMENT<br>0x20000000 | Set call treatment (use the SetCallTreatment packet).                                      |
| LINECALLFEATURE_SETQOS<br>0x40000000       | Set Quality of Service (QoS) levels for the call (use the SetCallQualityOfService packet). |
| LINECALLFEATURE_SETCALLDATA<br>0x80000000  | Set the call data packet (use the SetCallData packet).                                     |

These constants MUST be used both in LINEADDRESSCAPS (returned by the GetAddressCaps packet) and in LINECALLSTATUS (returned by the GetCallStatus packet). The LINEADDRESSCAPS packet reports the availability of the call features on the specified address. An application would use this information when it initializes to determine what it can do when calls exist. For the specified call, LINECALLSTATUS reports which call features can be invoked while the call is in the current call state. The latter takes call privileges into account. An application would make this determination dynamically after the call state changes.

The LINECALLFEATURE\_RELEASEUSERUSERINFO value is new to TAPI 1.4. There are no backward compatibility considerations. A service provider can elect to return this value in relevant members (in

LINEADDRESSCAPS and LINECALLSTATUS) even when older TAPI versions have been negotiated on the line device.

### 2.2.3.1.20 LINECALLFEATURE2\_Constants

The LINECALLFEATURE2\_Constants are bit-flag constants that list the supplemental features that are available for conferencing, transferring, and parking calls.

The following constants are present in TAPI versions 2.0, 2.1, 2.2, 3.0, and 3.1:

| Constant/value                                  | Description  |
|---|--|
| LINECALLFEATURE2_NOHOLDCONFERENCE<br>0x00000001 | If this bit is on, a No Hold Conference can be created by using the LINECALLPARAMFLAGS_NOHOLDCONFERENCE option with the SetUpConference packet. The LINECALLFEATURE_SETUPCONF bit will also be on in the dwCallFeatures member.      |
| LINECALLFEATURE2_ONESTEPTRANSFER<br>0x00000002  | If this bit is on, One Step Transfer can be created by using the LINECALLPARAMFLAGS_ONESTEPTRANSFER option with the SetUpTransfer packet. The LINECALLFEATURE_SETUPTRANSFER bit will also be on in the <b>dwCallFeatures</b> member. |
| LINECALLFEATURE2_COMPLCAMPON<br>0x00000004      | If this bit is on, the Camp On feature can be invoked by using the LINECOMPLMODE_CAMPON option with the CompleteCall packet. The LINECALLFEATURE_COMPLETECALL bit will also be on in the dwCallFeatures member.                      |
| LINECALLFEATURE2_COMPLCALLBACK<br>0x00000008    | If this bit is on, the Callback feature can be invoked by using the LINECOMPLMODE_CALLBACK option with the CompleteCall packet. The LINECALLFEATURE_COMPLETECALL bit will also be on in the dwCallFeatures member.                   |
| LINECALLFEATURE2_COMPLINTRUDE<br>0x00000010     | If this bit is on, the Intrude feature can be invoked by using the LINECOMPLMODE_INTRUDE option with the CompleteCall packet. The LINECALLFEATURE_COMPLETECALL bit will also be on in the dwCallFeatures member.                     |
| LINECALLFEATURE2_COMPLMESSAGE<br>0x00000020     | If this bit is on, the Leave Packet feature can be invoked by using the LINECOMPLMODE_MESSAGE option with the CompleteCall packet. The LINECALLFEATURE_COMPLETECALL bit will also be on in the dwCallFeatures member.                |
| LINECALLFEATURE2_TRANSFERNORM<br>0x00000040     | If this bit is on, the CompleteTransfer packet can be used to resolve the transfer as a normal transfer. The LINECALLFEATURE_COMPLETETRANSF bit will also be on in the dwCallFeatures member.  |
| LINECALLFEATURE2_TRANSFERCONF<br>0x00000080     | If this bit is on, the CompleteTransfer packet can be used to resolve the transfer as a three-way conference. The LINECALLFEATURE_COMPLETETRANSF bit must also be on in the dwCallFeatures member.                                   |
| LINECALLFEATURE2_PARKDIRECT<br>0x00000100       | If this bit is on, the Directed Park feature can be invoked by using the LINEPARKMODE_DIRECTED option with the Park packet. The LINECALLFEATURE_PARK bit must also be on in the dwCallFeatures member.                               |
| LINECALLFEATURE2_PARKNONDIRECT<br>0x00000200    | If this bit is on, the Non-Directed Park feature can be invoked by using the LINEPARKMODE_NONDIRECTED option with the Park packet. The LINECALLFEATURE_PARK bit must also be on in the <b>dwCallFeatures</b> member.                 |

**Note** If none of the "COMPL" bits is specified in the dwCallFeatures2 member in LINECALLSTATUS but LINECALLFEATURE\_COMPLETECALL is specified, it is possible that any of them will work, but the service provider has not specified which.

**Note** If neither TRANSFERNORM nor TRANSFERCONF is specified in the dwCallFeatures2 member in LINECALLSTATUS but LINECALLFEATURE\_COMPLETETRANSF is specified, it is possible that either will work, but the service provider has not specified which.

**Note** If neither PARKDIRECT nor PARKNONDIRECT is specified in the dwCallFeatures2 member in LINECALLSTATUS but LINECALLFEATURE\_PARK is specified, it is possible that either will work, but the service provider has not specified which.

### 2.2.3.1.21 LINECALLHUBTRACKING\_Constants

The LINECALLHUBTRACKING\_Constants are bit-flag constants that describe the type of call-hub tracking that is provided.

The following constants are present in TAPI versions 3.0 and 3.1:

| Constant/value                                  | Description   |
|---|---|
| LINECALLHUBTRACKING_NONE<br>0x00000000          | No call-hub tracking must be provided.  |
| LINECALLHUBTRACKING_PROVIDERLEVEL<br>0x00000001 | Call hubs are tracked at the service provider level. Call-by-call changes must be reported. |
| LINECALLHUBTRACKING_ALLCALLS<br>0x00000002      | Call-hub tracking is provided at the call level.  |

No extensibility. All 32 bits are reserved.

When changes occur in this packet, a LINE\_CALLINFO packet is sent to the application. The parameters to this packet are a handle to the call and an indication of the information item that has changed. The LINECALLHUBTRACKINGINFO packet indicates which tracking type MUST be provided.

### 2.2.3.1.22 LINECALLINFOSTATE\_Constants

The LINECALLINFOSTATE\_Constants are bit-flag constants that describe various call information items about which an application will be notified in the LINE\_CALLINFO packet.

| Constant/value                              | Description   |
|---|---|
| LINECALLINFOSTATE_OTHER<br>0x00000001       | Call information items other than those listed later in this topic have changed. The application checks the current call information to determine which items have changed. |
| LINECALLINFOSTATE_DEVSPECIFIC<br>0x00000002 | The device-specific field of the call-information record.   |
| LINECALLINFOSTATE_BEARERMODE<br>0x00000004  | The bearer-mode field of the call-information record.   |
| LINECALLINFOSTATE_RATE<br>0x00000008        | The rate field of the call-information record.  |
| LINECALLINFOSTATE_MEDIAMODE<br>0x00000010   | The media type field of the call-information record.  |

| <b>Constant/value</b>                         | <b>Description</b>  |
|---|---|
| LINECALLINFOSTATE_APPSPECIFIC<br>0x00000020   | The application-specific field of the call-information record.                |
| LINECALLINFOSTATE_CALLID<br>0x00000040        | The call-ID field of the call-information record.                             |
| LINECALLINFOSTATE_RELATEDCALLID<br>0x00000080 | The related call-ID field of the call-information record.                     |
| LINECALLINFOSTATE_ORIGIN<br>0x00000100        | The origin field of the call-information record.                              |
| LINECALLINFOSTATE_REASON<br>0x00000200        | The reason field of the call-information record.                              |
| LINECALLINFOSTATE_COMPLETIONID<br>0x00000400  | The completion-identifier field of the call-information record.               |
| LINECALLINFOSTATE_NUMOWNERINCR<br>0x00000800  | The number of owner fields in the call-information record has been increased. |
| LINECALLINFOSTATE_NUMOWNERDECR<br>0x00001000  | The number of owner fields in the call-information record has been decreased. |
| LINECALLINFOSTATE_NUMMONITORS<br>0x00002000   | The number of monitors field in the call-information record has been changed. |
| LINECALLINFOSTATE_TRUNK<br>0x00004000         | The trunk field of the call-information record.                               |
| LINECALLINFOSTATE_CALLERID<br>0x00008000      | One of the callerID-related fields of the call-information record.            |
| LINECALLINFOSTATE_CALLEDID<br>0x00010000      | One of the calledID-related fields of the call-information record.            |
| LINECALLINFOSTATE_CONNECTEDID<br>0x00020000   | One of the connectedID-related fields of the call-information record.         |
| LINECALLINFOSTATE_REDIRECTIONID<br>0x00040000 | The address identifier of the location to which a call has been redirected.   |
| LINECALLINFOSTATE_REDIRECTINGID<br>0x00080000 | The address identifier of the location that redirected a call.                |
| LINECALLINFOSTATE_DISPLAY<br>0x00100000       | The display field of the call-information record.                             |
| LINECALLINFOSTATE_USERUSERINFO<br>0x00200000  | The user-user information of the call-information record.                     |
| LINECALLINFOSTATE_HIGHLEVELCOMP<br>0x00400000 | The high-level compatibility field of the call-information record.            |
| LINECALLINFOSTATE_LOWLEVELCOMP<br>0x00800000  | The low-level compatibility field of the call-information record.             |

| Constant/value                               | Description  |
|--|--|
| LINECALLINFOSTATE_CHARGINGINFO<br>0x01000000 | The charging information of the call-information record.                                   |
| LINECALLINFOSTATE_TERMINAL<br>0x02000000     | The terminal mode information of the call-information record.                              |
| LINECALLINFOSTATE_DIALPARAMS<br>0x04000000   | The dial parameters of the call-information record.  |
| LINECALLINFOSTATE_MONITORMODES<br>0x08000000 | One or more of the digit, tone, or media monitoring fields in the call-information record. |

The following constants are present in TAPI versions 2.0, 2.1, 2.2, 3.0, and 3.1.

| Constant/value                            | Description   |
|---|---|
| LINECALLINFOSTATE_TREATMENT<br>0x10000000 | The CallTreatment member in LINECALLINFO has been updated. This can occur in response to a SetCallTreatment packet, a call state change, a call "vector" or other script that controls the call, or upon completion of playback of a recorded packet (ordinarily, indicating a change to "silence" or "music"). |
| LINECALLINFOSTATE_QOS<br>0x20000000       | One or more of the QoS members in LINECALLINFO must have been updated.  |
| LINECALLINFOSTATE_CALLDATA<br>0x40000000  | The CallData member in LINE_CALLINFO must have been updated.  |

No extensibility. All 32 bits are reserved.

When changes occur in a LINECALLINFO packet, a LINE\_CALLINFO packet MUST be sent to the application. The parameters to this packet are a handle to the call and an indication of the information item that has changed. The LINEADDRESSCAPS packet also indicates which of these call information elements MUST be valid for every call on the address.

### 2.2.3.1.23 LINECALLORIGIN\_Constants

The LINECALLORIGIN\_Constants are bit-flag constants that describe the origin of a call.

| Constant/value                        | Description  |
|---------------------------------------|--|
| LINECALLORIGIN_OUTBOUND<br>0x00000001 | The call originated from this station as an outgoing call.                                       |
| LINECALLORIGIN_INTERNAL<br>0x00000002 | The call originated as an incoming call at a station internal to the same switching environment. |
| LINECALLORIGIN_EXTERNAL<br>0x00000004 | The call originated as an incoming call on an external line.                                     |
| LINECALLORIGIN_UNKNOWN<br>0x00000010  | The call origin must be currently unknown but can become known later.                            |
| LINECALLORIGIN_UNAVAIL<br>0x00000020  | The call origin must be not available and will never become known for this call.                 |
| LINECALLORIGIN_CONFERENCE             | The call handle must be for a conference call; that is, it is the connection of the              |

| Constant/value | Description   |
|----------------|---|
| 0x00000040     | application to the conference bridge in the switch. |

The following constants are present in TAPI versions 1.4, 2.0, 2.1, 2.2, 3.0, and 3.1:

| Constant/value                       | Description  |
|--------------------------------------|--|
| LINECALLORIGIN_INBOUND<br>0x00000080 | The call originated as an incoming call, but the service provider is unable to determine whether it came from another station on the same switch or from an external line. The service provider can substitute LINECALLORIGIN_UNAVAIL. |

No extensibility. All 32 bits are reserved.

The origin of a call MUST be stored in the dwOrigin member of the call's LINECALLINFO structure.

### 2.2.3.1.24 LINECALLPARAMFLAGS\_Constants

The LINECALLPARAMFLAGS\_Constants bit-flag constants describe various status flags about a call.

| Constant/value                               | Description   |
|--|---|
| LINECALLPARAMFLAGS_SECURE<br>0x00000001      | The call is to be set up as secure.   |
| LINECALLPARAMFLAGS_IDLE<br>0x00000002        | The call is to be originated on an idle call appearance and not join a call in progress. When using the MakeCall packet, if the LINECALLPARAMFLAGS_IDLE value is not set and there is an existing call on the line, the function breaks into the existing call if necessary to make the new call. If there is no existing call, the function makes the new call as specified. |
| LINECALLPARAMFLAGS_BLOCKID<br>0x00000004     | The identity of the originator is to be concealed (block caller ID).  |
| LINECALLPARAMFLAGS_ORIGOFFHOOK<br>0x00000008 | The phone of the originator is to be automatically taken off the hook.  |
| LINECALLPARAMFLAGS_DESTOFFHOOK<br>0x00000010 | The phone of the called party is to be automatically taken off the hook.  |

The following constants are present in TAPI versions 2.0, 2.1, 2.2, 3.0, and 3.1:

| Constant/value                                    | Description  |
|---|--|
| LINECALLPARAMFLAGS_NOHOLDCONFERENCE<br>0x00000020 | This bit must be used only in conjunction with SetUpConference and PrepareAddToConference packet. The address to be conferenced with the current call must be specified in the TargetAddress member in LINECALLPARAMS. The consultation call does not physically draw the dial tone from the switch but will progress through various call establishment states (for example, dialing or proceeding). When the consultation call reaches the connected state, the conference is automatically established: the original call, which had remained in the connected state, enters the conferenced state; the consultation call enters the conferenced state; the hConfCall enters the connected state. If the consultation call fails (enters the disconnected state followed by idle), the hConfCall also enters the idle state, and the original call (which might have been an existing conference, in the case of the PrepareAddToConference |

| Constant/value                                   | Description   |
|--|---|
|  | packet) remains in the connected state. The original party (or parties) never perceive the call as having gone on hold. This feature is often used to add a supervisor to an ACD agent call when necessary to monitor interactions with an irate caller.  |
| LINECALLPARAMFLAGS_PREDICTIVEDIAL<br>0x00000040  | This bit must be used only when placing a call on an address with predictive dialing capability (LINEADDRCAPFLAGS_PREDICTIVEDIALER is on in the dwAddrCapFlags member in LINEADDRESSCAPS). The bit must be on to enable the enhanced call progress and/or media device monitoring capabilities of the device. If this bit is not on, the call will be placed without enhanced call progress or media type monitoring, and no automatic transfer will be initiated based on the call state.  |
| LINECALLPARAMFLAGS_ONESTEPTRANSFER<br>0x00000080 | This bit must be used only in conjunction with the SetUpTransfer packet. It combines the operation of the SetUpTransfer packet followed by the Dial packet on the consultation call into a single step. The address to be dialed must be specified in the TargetAddress member in LINECALLPARAMS. The original call must be placed in the onHoldPendingTransfer state, just as if the SetUpTransfer packet were called normally, and the consultation call must be established normally. The application must still call the CompleteTransfer packet to effect the transfer. This feature is often used when invoking a transfer from a server over a third-party call control link because such links frequently do not support the normal two-step process. |

### 2.2.3.1.25 LINECALLPARTYID\_Constants

The LINECALLPARTYID\_Constants are bit-flag constants that describe the nature of the information that is available about the parties that are involved in a call.

| Constant/value                          | Description  |
|---|--|
| LINECALLPARTYID_BLOCKED<br>0x00000001   | The party identifier information must not be available because it has been blocked by the remote party.  |
| LINECALLPARTYID_OUTOFAREA<br>0x00000002 | The caller ID information for the call must not be available because it is not propagated all the way by the network.  |
| LINECALLPARTYID_NAME<br>0x00000004      | The party identifier information consists of the name of the party (for example, from a directory kept inside the switch).   |
| LINECALLPARTYID_ADDRESS<br>0x00000008   | The party identifier information consists of the address of the party, in either canonical address format or dialable address format.  |
| LINECALLPARTYID_PARTIAL<br>0x00000010   | The party identifier information must be valid but it is limited to partial information only.  |
| LINECALLPARTYID_UNKNOWN<br>0x00000020   | The party identifier information must be currently unknown but can become known later.   |
| LINECALLPARTYID_UNAVAIL<br>0x00000040   | The party identifier information must not be available and must not become available later. Information can be unavailable for unspecified reasons. For example, the information was not delivered by the network, it was ignored by the service provider, and so forth. |

No extensibility. All 32 bits are reserved.

For each of the possible parties involved in a call, the LINECALLPARTYID\_Constants describe how the party identifier information is formatted. This information is supplied in the LINECALLINFO data structure.

### 2.2.3.1.26 LINECALLPRIVILEGE\_Constants

The LINECALLPRIVILEGE\_Constants are bit-flag constants that describe the kinds of access rights or privileges that an application with a call handle can have to the corresponding call.

| Constant/value                          | Description   |
|---|---|
| LINECALLPRIVILEGE_NONE<br>0x00000001    | The application has no privileges for the call. The application's handle is void and must not be used.  |
| LINECALLPRIVILEGE_MONITOR<br>0x00000002 | The application has monitor privileges for the call. These privileges allow the application to monitor state changes and query information and status about the call. |
| LINECALLPRIVILEGE_OWNER<br>0x00000004   | The application has owner privileges for the call. These privileges allow the application to manipulate the call in ways that affect the state of the call.           |

No extensibility. All 32 bits are reserved.

When a call handle is first provided to an application or whenever call privileges of that application are modified, the LINE\_CALLSTATE packet is sent to the application. When an application hands off a call, and if the receiving application does not already have a handle with owner privileges, this packet informs the application about its new privileges to the call.

### 2.2.3.1.27 LINECALLREASON\_Constants

The LINECALLREASON\_Constants are bit-flag constants that describe the reason for a call.

| Constant/value                           | Description  |
|--|--|
| LINECALLREASON_DIRECT<br>0x00000001      | The call must be a direct incoming or outgoing call.   |
| LINECALLREASON_FWDBUSY<br>0x00000002     | This call must be forwarded from another extension that was busy at the time of the call.                  |
| LINECALLREASON_FWDNOANSWER<br>0x00000004 | The call must be forwarded from another extension that did not answer the call after some number of rings. |
| LINECALLREASON_FWDUNCOND<br>0x00000008   | The call must be forwarded unconditionally from another number.  |
| LINECALLREASON_PICKUP<br>0x00000010      | The call must be picked up from another extension.   |
| LINECALLREASON_UNPARK<br>0x00000020      | The call must be retrieved as a parked call.   |
| LINECALLREASON_REDIRECT<br>0x00000040    | The call must be redirected to this station.   |
| LINECALLREASON_CALLCOMPLETION            | The call must be the result of a call completion request.  |



| Constant/value                        | Description  |
|---------------------------------------|--|
| 0x00000080                            |  |
| LINECALLREASON_TRANSFER<br>0x00000100 | The call must have been transferred from another number.   |
| LINECALLREASON_REMINDER<br>0x00000200 | The call must be a reminder (or "recall") that the user has a call parked or on hold for (potentially) a long time.  |
| LINECALLREASON_UNKNOWN<br>0x00000400  | The reason for the call must be currently unknown but can become known later.  |
| LINECALLREASON_UNAVAIL<br>0x00000800  | The reason for the call must be unavailable and will not become known later.   |
| LINECALLREASON_INTRUDE<br>0x00001000  | The call intruded onto the line either by a call completion action that was invoked by another station or by operator action. Depending on switch implementation, the call can appear either in the connected state or conferenced with an existing active call on the line. |

The following constants are present in TAPI versions 1.4, 2.0, 2.1, 2.2, 3.0, and 3.1:

| Constant/value                      | Description  |
|-------------------------------------|--|
| LINECALLREASON_PARKED<br>0x00002000 | The call must be parked on the address. Usually, it appears initially in the onHold state. |

The following constants are present in TAPI versions 2.0, 2.1, 2.2, 3.0, and 3.1:

| Constant/value                            | Description   |
|---|---|
| LINECALLREASON_CAMPEDON<br>0x00004000     | The call must be camped on the address. Usually, it appears initially in the onHold state and can be switched to using the SwapHold packet. If an active call becomes idle, the camped-on call can change to the offering state and the device starts ringing.  |
| LINECALLREASON_ROUTEREQUEST<br>0x00008000 | The call appears on the address because the switch needs routing instructions from the application. The application examines the CalledID member in LINECALLINFO and use the Redirect packet to provide a new dialable address for the call. If the call is to be blocked instead, the application can send the Drop packet. If the application fails to take action within a switch-defined time-out period, a default action will be taken. The service provider is to substitute LINECALLREASON_UNAVAIL. |

No extensibility. All 32 bits are reserved.

The LINECALLREASON\_Constants MUST be used in the dwReason member of the LINECALLINFO data structure.

### 2.2.3.1.28 LINECALLSELECT\_Constants

The LINECALLSELECT\_Constants are bit-flag constants that describe which calls MUST be selected.

| Constant/value                    | Description                                 |
|-----------------------------------|---|
| LINECALLSELECT_LINE<br>0x00000001 | Selects calls on the specified line device. |

| Constant/value                       | Description   |
|--------------------------------------|---|
| LINECALLSELECT_ADDRESS<br>0x00000002 | Selects a call on the specified address.  |
| LINECALLSELECT_CALL<br>0x00000004    | Selects related calls to the specified call. For example, the parties in a conference call. |

The following constants are present in TAPI versions 2.1, 2.2, 3.0, and 3.1.

| Constant/value                        | Description  |
|---------------------------------------|--|
| LINECALLSELECT_DEVICEID<br>0x00000008 | Selects calls on the specified device identifier. Applications are to consider using the LINECALLSELECT_LINE constant instead of this one. |

The following constants are present in TAPI versions 3.0 and 3.1.

| Constant/value                      | Description   |
|-------------------------------------|---|
| LINECALLSELECT_CALLID<br>0x00000010 | Selects related calls to the specified call identifier. |

### 2.2.3.1.29 LINECALLSTATE\_Constants

The LINECALLSTATE\_Constants are bit-flag constants that describe the call states that a call can be in.

| Constant/value                       | Description   |
|--------------------------------------|---|
| LINECALLSTATE_IDLE<br>0x00000001     | The call exists but has not been connected. No activity exists on the call, which means that no call is currently active.   |
| LINECALLSTATE_OFFERING<br>0x00000002 | The call is being offered to the station, signaling the arrival of a new call. The offering state is not the same as causing a phone or computer to ring. In some environments, a call in the offering state does not ring the user until the switch instructs the line to ring. An example of this use might be where an incoming call appears on several station sets but only the primary address rings. The instruction to ring does not affect any call states.  |
| LINECALLSTATE_ACCEPTED<br>0x00000004 | The call was in the offering state and has been accepted. This indicates to other (monitoring) applications that the current owner application has claimed responsibility for answering the call. In ISDN, the accepted state is entered when the called-party equipment sends a packet to the switch indicating that it is willing to present the call to the called person. This has the side effect of alerting (ringing) the users at both ends of the call. An incoming call can always be immediately answered without first being separately accepted. |
| LINECALLSTATE_DIALTONE<br>0x00000008 | The call is receiving a dial tone from the switch, which means that the switch is ready to receive a dialed number. See LINEDIALTONEMODE_Constants for identifiers of special dial tones, such as the stutter tone of normal voice mail.  |
| LINECALLSTATE_DIALING<br>0x00000010  | The originator must be dialing digits on the call. The dialed digits are collected by the switch. Note that the GenerateDigits packet will not place the line into the dialing state.   |

| Constant/value                                 | Description   |
|--|---|
| LINECALLSTATE_RINGBACK<br>0x00000020           | The station to be called has been reached, and the destination switch is generating a ring tone back to the originator. A ringback means that the destination address is being alerted to the call.   |
| LINECALLSTATE_BUSY<br>0x00000040               | The call must be receiving a busy tone. A busy tone indicates that the call cannot be completed because either a circuit (trunk) or the station of the remote party is in use. For more information, see LINEBUSYMODE_Constants.  |
| LINECALLSTATE_SPECIALINFO<br>0x00000080        | The call must be receiving a special information signal, which precedes a prerecorded announcement that indicates why a call cannot be completed. For more information, see LINESPECIALINFO_Constants.  |
| LINECALLSTATE_CONNECTED<br>0x00000100          | The call has been established and the connection must be made. Information must be able to flow over the call between the originating address and the destination address.  |
| LINECALLSTATE_PROCEEDING<br>0x00000200         | Dialing has completed, and the call must be proceeding through the switch or telephone network. This action occurs after dialing is complete and before the call reaches the dialed party, as indicated by ringback tone, busy tone, or answer.   |
| LINECALLSTATE_ONHOLD<br>0x00000400             | The call must be on hold by the switch. This action frees the physical line, which allows another call to use the line.   |
| LINECALLSTATE_CONFERENCED<br>0x00000800        | The call must be a member of a conference call and is logically in the connected state.   |
| LINECALLSTATE_ONHOLDPENDCONF<br>0x00001000     | The call must be currently on hold while it is being added to a conference.   |
| LINECALLSTATE_ONHOLDPENDTRANSFER<br>0x00002000 | The call must be currently on hold awaiting transfer to another number.   |
| LINECALLSTATE_DISCONNECTED<br>0x00004000       | The remote party must have been disconnected from the call.   |
| LINECALLSTATE_UNKNOWN<br>0x00008000            | The call exists, but its state must be currently unknown. This state can be the result of poor call progress detection by the service provider. A call state packet with the call state set to unknown can also be generated to inform TAPI about a new call at a time when the actual call state of the call is not exactly known. |

The high-order 8 bits can define a device-specific substate of any of the predefined states, provided that one of the LINECALLSTATE bits defined above MUST also be set. The low-order 24 bits are reserved for predefined states.

The LINECALLSTATE\_Constants are used as parameters by the LINE\_CALLSTATE packet that is sent to the application. The packet carries the new call state to which the call transitioned. These constants can also be used as members in the LINECALLSTATUS packet that is returned by the GetCallStatus packet.

### 2.2.3.1.30 LINECALLTREATMENT\_Constants

The LINECALLTREATMENT\_Constants list treatments for calls that MUST be unanswered or on hold. Except for basic parameter validation, call treatment MUST be a straight pass-through by TAPI to the service provider.

The following constants are present in TAPI versions 2.0, 2.1, 2.2, 3.0, and 3.1.

| Constant/value                           | Description  |
|--|--|
| LINECALLTREATMENT_SILENCE<br>0x00000001  | When the call is not actively connected to a device (offering or onHold), the party must hear silence.         |
| LINECALLTREATMENT_RINGBACK<br>0x00000002 | When the call is not actively connected to a device (offering or onHold), the party must hear a ringback tone. |
| LINECALLTREATMENT_BUSY<br>0x00000003     | When the call is not actively connected to a device (offering or onHold), the party must hear a busy signal.   |
| LINECALLTREATMENT_MUSIC<br>0x00000004    | When the call is not actively connected to a device (offering or onHold), the party must hear music.           |

The value 0x00000000 MUST be reserved to indicate that the service provider does not support call treatments. Values in the range 0x00000005 through 0x000000FF are reserved for future definition. Values in the range 0x00000100 through 0xFFFFFFFF are reserved for assignment by service providers and can include identification of specific musical selections or recorded announcements.

### 2.2.3.1.31 LINECONNECTEDMODE\_Constants

The LINECONNECTEDMODE\_Constants are bit-flag constants that describe different substates of a connected call. A mode is available as a call status to the application after the call state transitions are connected and within the LINE\_CALLSTATE packet indicating the call is in LINECALLSTATE\_CONNECTED. These values are used when the call is on an address that is shared (bridged) with other stations, primarily electronic key systems.

The following constants are present in TAPI versions 1.4, 2.0, 2.1, 2.2, 3.0, and 3.1.

| Constant/value                           | Description  |
|--|--|
| LINECONNECTEDMODE_ACTIVE<br>0x00000001   | Indicates that the call must be connected at the current station (the current station is a participant in the call). If the call state mode is 0, the application assumes that the value is "active" (which would be the situation on a non-bridged address). The mode can switch between ACTIVE and INACTIVE during a call if the user joins and leaves the call through manual action. In such a bridged situation, a Drop or Hold packet operation cannot actually drop the call or place it on hold because the status of other stations on the call can govern (for example, attempting to hold a call when other stations are participating is not possible); instead, the call is changed to INACTIVE mode if it remains CONNECTED at other stations. |
| LINECONNECTEDMODE_INACTIVE<br>0x00000002 | Indicates that the call must be active at one or more other stations, but the current station is not a participant in the call. If the call state mode is 0, the application assumes that the value is active (which would be the situation on a non-bridged address). A call in the INACTIVE state can be joined by using the Answer packet. Many operations that are valid calls in the CONNECTED state are impossible in the INACTIVE mode, such as monitoring for tones and digits, because the station is not actually participating in the call; monitoring is usually suspended (although not canceled) while the call is in the INACTIVE mode.   |

The following constants are present in TAPI versions 2.0, 2.1, 2.2, 3.0, and 3.1.

| Constant/value               | Description  |
|------------------------------|--|
| LINECONNECTEDMODE_ACTIVEHELD | Indicates that the station must be an active participant in the call, but that the remote party has placed the call on hold (the other party |

| Constant/value                               | Description  |
|--|--|
| 0x00000004                                   | considers the call to be in the onHold state). Typically, such information is available only when both endpoints of the call fall within the same switching domain.                  |
| LINECONNECTEDMODE_INACTIVEHELD<br>0x00000008 | Indicates that the station must not be an active participant in the call and that the remote party has placed the call on hold.  |
| LINECONNECTEDMODE_CONFIRMED<br>0x00000010    | Indicates that the service provider received affirmative notification that the call has entered the connected state (for example, through answer supervision or similar mechanisms). |

For backward compatibility, it is the responsibility of the service provider to examine the negotiated TAPI version on the line and to not use those LINECONNECTEDMODE\_Constants values that are not supported on the negotiated version. Applications that are not cognizant of LINECONNECTEDMODE\_Constants will most likely assume that a call that is in LINECALLSTATE\_CONNECTED is in LINECONNECTEDMODE\_ACTIVE.

The LINECONNECTEDMODE\_ACTIVE and LINECONNECTEDMODE\_INACTIVE values MUST be used when the call is on an address that is shared with other stations (bridged; for more information, see LINEADDRESSSHARING\_Constants), primarily electronic key systems. If the connected call state mode is "active," the call MUST be connected at the current station (the current station is a participant in the call). If the call state mode is "inactive", the call MUST be active at one or more other stations, but the current station MUST NOT be a participant in the call.

If the call state mode is 0, the application SHOULD assume that the value is "active" (which would be the situation on a non-bridged address). The mode can switch between ACTIVE and INACTIVE during a call if the user joins and leaves the call through manual action. In such a bridged situation, a Drop or Hold packet operation can actually drop the call or place it on hold because the status of other stations on the call can govern (for example, attempting to hold a call when other stations are participating is not possible); instead, the call can be changed to INACTIVE mode if it remains CONNECTED at other stations.

Many operations that MUST be valid in calls in the connected state are impossible in the INACTIVE mode, such as monitoring for tones and digits, because the station MUST NOT be actually participating in the call. Monitoring is usually suspended (although not canceled) while the call is in the INACTIVE mode.

### 2.2.3.1.32 LINEDEVAPFLAGS\_Constants

The LINEDEVAPFLAGS\_Constants are bit-flag constants that are a collection of Booleans that describe various line device capabilities.

| Constant/value                             | Description   |
|--|---|
| LINEDEVAPFLAGS_CROSSADDRCONF<br>0x00000001 | Specifies whether calls on different addresses on this line can be conferenced.                 |
| LINEDEVAPFLAGS_HIGHLEVCOMP<br>0x00000002   | Specifies whether high-level compatibility information elements must be supported on this line. |
| LINEDEVAPFLAGS_LOWLEVCOMP<br>0x00000004    | Specifies whether low-level compatibility information elements must be supported on this line.  |
| LINEDEVAPFLAGS_MEDIACONTROL<br>0x00000008  | Specifies whether media-control operations must be available for calls at this line.            |
| LINEDEVAPFLAGS_MULTIPLEADDR                | Specifies whether the MakeCall or Dial packet is able to deal with                              |

| Constant/value                             | Description   |
|--|---|
| 0x00000010                                 | multiple addresses at once (as for inverse multiplexing).   |
| LINEDEVCAPFLAGS_CLOSEDROP<br>0x00000020    | Specifies what happens when an open line must be closed while the application has active calls on the line. If TRUE, the service provider drops (clears) all active calls on the line when the last application that opened the line closes it with the Close packet. If FALSE, the service provider does not drop active calls in such cases. Instead, the calls remain active and under control of external devices. A service provider typically sets this bit to FALSE if there is some other device that can keep the call alive, for example, if an analog line has the computer and phone both set to connect directly to them in a party-line configuration. The off-the-hook phone will automatically keep the call active even after the computer turns off.                    |
| LINEDEVCAPFLAGS_DIALBILLING<br>0x00000040  | This flag indicates whether the "\$", "@", or "W" dialable string modifier must be supported for a particular line device. It must be TRUE if the modifier is supported; otherwise, FALSE. The "?" (prompts user to continue dialing) must not be supported by a line device. This flag allows an application to determine which modifiers would result in the generation of a LINEERR. The application has the choice of pre-scanning dialable strings for unsupported characters or passing the "raw" string from the TranslateAddress packet directly to the provider as part of a function, such as the MakeCall packet or the Dial packet, and letting the function generate an error to tell the application which unsupported modifier occurs first in the string.                 |
| LINEDEVCAPFLAGS_DIALQUIET<br>0x00000080    | This flag indicates whether the "\$", "@", or "W" dialable string modifier must be supported for a particular line device. It must be TRUE if the modifier is supported; otherwise, FALSE. The "?" (which prompts the user to continue dialing) must not be supported by a line device. This flag indicates which modifiers would result in the generation of a LINEERR error. Dialable strings can be pre-scanned for unsupported characters or passing the "raw" string from the TranslateAddress packet directly to the provider as part of a function, such as the MakeCall packet or the Dial packet, and let the function generate an error to tell the application which unsupported modifier occurs first in the string.  |
| LINEDEVCAPFLAGS_DIALDIALTONE<br>0x00000100 | This flag indicates whether the "\$", "@", or "W" dialable string modifier must be supported for a particular line device. It must be TRUE if the modifier is supported; otherwise, FALSE. The "?" (which prompts the user to continue dialing) must not be supported by a line device. This flag allows an application to determine which modifiers would result in the generation of a LINEERR error. The application has the choice of pre-scanning dialable strings for unsupported characters or passing the "raw" string from the TranslateAddress packet directly to the provider as part of a function, such as the MakeCall packet or the Dial packet, and letting the function generate an error to tell the application which unsupported modifier occurs first in the string. |

The following constants are present in TAPI versions 3.0 and 3.1.

| Constant/value                                | Description  |
|---|--|
| LINEDEVCAPFLAGS_CALLHUB<br>0x00000400         | Indicates whether call hubs must be supported on this line.                |
| LINEDEVCAPFLAGS_CALLHUBTRACKING<br>0x00000800 | Indicates whether call-hub tracking must be supported on this line.        |
| LINEDEVCAPFLAGS_PRIVATEOBJECTS<br>0x00001000  | Indicates whether provider-specific interfaces must have been implemented. |

| Constant/value                      | Description  |
|-------------------------------------|--|
| LINEDEVCAPFLAGS_LOCAL<br>0x00002000 | This flag indicates that the device can be used only locally and the device will not be exposed through the Telephony Remote Protocol. |

### 2.2.3.1.33 LINEDEVSTATE\_Constants

The LINEDEVSTATE\_Constants are bit-flag constants that describe various line status events.

| Constant/value                           | Description   |
|--|---|
| LINEDEVSTATE_OTHER<br>0x00000001         | Device-status items other than those listed below must have changed. The application checks the current device status to determine which items have changed.  |
| LINEDEVSTATE_RINGING<br>0x00000002       | The switch tells the line to alert the user.<br>TAPI: Service providers notify applications on each ring cycle by repeatedly sending LINE_LINEDEVSTATE packets that contain this constant. For example, in the United States, service providers send a packet with this constant every six seconds.<br>TSPI: On a POTS device, the service provider can send the packet whenever the central office sends ring voltage. On digital devices such as ISDN, the service provider might need to synthesize the repetition of the packet if the switch generates only one ring request. Each repetition of the packet shows the ring count increasing, so that the toll-save functions work correctly. |
| LINEDEVSTATE_CONNECTED<br>0x00000004     | The line was previously disconnected and is now connected to TAPI.  |
| LINEDEVSTATE_DISCONNECTED<br>0x00000008  | This line was previously connected and is now disconnected from TAPI.   |
| LINEDEVSTATE_MSGWAITON<br>0x00000010     | The packet-waiting indicator is turned on.  |
| LINEDEVSTATE_MSGWAITOFF<br>0x00000020    | The packet-waiting indicator is turned off.   |
| LINEDEVSTATE_INSERTSERVICE<br>0x00000040 | The line must be connected to TAPI. This condition happens when TAPI is first activated or when the line wire is physically plugged in and is in service at the switch while TAPI is active.  |
| LINEDEVSTATE_OUTOFSERVICE<br>0x00000080  | The line must be out-of-service at the switch or physically disconnected. TAPI is not to be used to operate on the line device.   |
| LINEDEVSTATE_MAINTENANCE<br>0x00000100   | Maintenance must be performed on the line at the switch. TAPI is not to be used to operate on the line device.  |
| LINEDEVSTATE_OPEN<br>0x00000200          | The line must have been opened by another application.  |
| LINEDEVSTATE_CLOSE<br>0x00000400         | The line must have been closed by another application.  |
| LINEDEVSTATE_NUMCALLS<br>0x00000800      | The number of calls on the line device must have changed.   |

| Constant/value                            | Description  |
|---|--|
| LINEDEVSTATE_NUMCOMPLETIONS<br>0x00001000 | The number of outstanding call completions on the line device must have changed.   |
| LINEDEVSTATE_TERMINALS<br>0x00002000      | The terminal settings must have changed. This change in settings can happen, for example, if multiple line devices share terminals among them (for example, two lines sharing a phone terminal). |
| LINEDEVSTATE_ROAMMODE<br>0x00004000       | The roam mode of the line device must have changed.  |
| LINEDEVSTATE_BATTERY<br>0x00008000        | The battery level must have changed significantly (cellular).  |
| LINEDEVSTATE_SIGNAL<br>0x00010000         | The signal level must have changed significantly (cellular).   |
| LINEDEVSTATE_DEVSPECIFIC<br>0x00020000    | The device-specific information about the line must have changed.  |
| LINEDEVSTATE_REINIT<br>0x00040000         | Items must have changed in the configuration of line devices. To become aware of these changes (such as the appearance of new line devices), the application reinitializes its use of TAPI.      |
| LINEDEVSTATE_LOCK<br>0x00080000           | The locked status of the line device changes. For more information, see LINEDEVSTATUSFLAGS_LOCKED in LINEDEVSTATUSFLAGS_Constants.   |

The following constants are present in TAPI versions 1.4, 2.0, 2.1, 2.2, 3.0, and 3.1.

| Constant/value                          | Description  |
|---|--|
| LINEDEVSTATE_CAPSCHANGE<br>0x00100000   | Indicates that, because of configuration changes made by the user or other circumstances, one or more of the members in the LINEDEVCAPS packet for the address must have changed. The application uses GetDevCaps packet to read the updated packet. If a service provider sends a LINE_LINEDEVSTATE packet containing this value to TAPI, TAPI must pass it along. If a previous TAPI version has been negotiated, the endpoint must receive LINE_LINEDEVSTATE packets specifying LINEDEVSTATE_REINIT, requiring a shut down and re-initialization of the connection to TAPI to obtain the updated information. |
| LINEDEVSTATE_CONFIGCHANGE<br>0x00200000 | Indicates that configuration changes must have been made to one or more of the media devices that are associated with the line device. The GetDevConfig packet can be used to read the updated information. If a service provider sends a LINE_LINEDEVSTATE packet that contains this value to TAPI, TAPI must pass it along.  |
| LINEDEVSTATE_COMPLCANCEL<br>0x00800000  | Indicates that the call completion that is identified by the completion identifier that is contained in the dwParam2 parameter of the LINE_LINEDEVSTATE packet must have been externally canceled and is no longer considered valid. (If that value were to be passed in a subsequent call to the UncompleteCall packet, the function would fail with LINEERR_INVALIDCOMPLETIONID). If a service provider sends a LINE_LINEDEVSTATE packet that contains this value to TAPI, TAPI must pass it along.  |
| LINEDEVSTATE_REMOVED<br>0x01000000      | Indicates that the device must have been removed from the computer by the service provider (most likely through user action, through a control panel, or similar utility). A LINE_LINEDEVSTATE packet with this value will typically be immediately followed by a LINE_CLOSE packet on the device. Subsequent attempts to access the device prior to TAPI being reinitialized must result in a LINEERR_NODEVICE error being returned to the application. If a service  |



| Constant/value | Description  |
|----------------|--|
|                | provider sends a LINE_LINEDEVSTATE packet that contains this value to TAPI, TAPI must pass it along. |

### 2.2.3.1.34 LINEDEVSTATUSFLAGS\_Constants

The LINEDEVSTATUSFLAGS\_Constants are bit-flag constants that describe a collection of Boolean line device status items.

| Constant/value                             | Description  |
|--|--|
| LINEDEVSTATUSFLAGS_CONNECTED<br>0x00000001 | Specifies whether the line must be connected to TAPI. If TRUE, the line must be connected and TAPI must be able to operate on the line device. If FALSE, the line must be disconnected and the application must be unable to control the line device through TAPI.   |
| LINEDEVSTATUSFLAGS_MSGWAIT<br>0x00000002   | Indicates whether the line must have a packet waiting. If TRUE, a packet must be waiting; if FALSE, no packet must be waiting.   |
| LINEDEVSTATUSFLAGS_INSERVICE<br>0x00000004 | Indicates whether the line must be in service. If TRUE, the line must be in service; if FALSE, the line must be out of service.  |
| LINEDEVSTATUSFLAGS_LOCKED<br>0x00000008    | Indicates whether the line is locked or unlocked. This bit is most often used with line devices that are associated with cellular phones. Many cellular phones have a security mechanism that requires the entry of a password to enable the phone to place calls. This bit can be used to indicate to applications that the phone must be locked and cannot be used to place calls until the password is entered on the user interface of the phone so that the application can present an appropriate alert to the user. |

LINEDEVSTATUSFLAGS\_Constants are used within the dwDevStatusFlags member of the LINEDEVSTATUS packet.

### 2.2.3.1.35 LINEDIALTONEMODE\_Constants

The LINEDIALTONEMODE\_Constants are bit-flag constants that describe different types of dial tones. A special dial tone typically carries a special meaning (as with packet waiting).

| Constant/value                          | Description  |
|---|--|
| LINEDIALTONEMODE_NORMAL<br>0x00000001   | This must be a normal dial tone, which typically must be a continuous tone.  |
| LINEDIALTONEMODE_SPECIAL<br>0x00000002  | This must be a special dial tone indicating that a certain condition (known by the switch or network) must be currently in effect. Special dial tones typically use an interrupted tone. As with a normal dial tone, this tone indicates that the switch must be ready to receive the number to be dialed. |
| LINEDIALTONEMODE_INTERNAL<br>0x00000004 | This must be an internal dial tone, as within a PBX.   |
| LINEDIALTONEMODE_EXTERNAL<br>0x00000008 | This must be an external (public network) dial tone.   |
| LINEDIALTONEMODE_UNKNOWN<br>0x00000010  | The dial tone mode must not be currently known but can become known later.   |

| Constant/value                         | Description   |
|--|---|
| LINEDIALTONEMODE_UNAVAIL<br>0x00000020 | The dial tone mode must be unavailable and must not become known. |

The LINEDIALTONEMODE\_Constants MUST be used within the LINECALLSTATUS packet for a call in the dial tone state.

### 2.2.3.1.36 LINEDIGITMODE\_Constants

The LINEDIGITMODE\_Constants are bit-flag constants that describe different types of inband digit generation.

| Constant/value                      | Description   |
|-------------------------------------|---|
| LINEDIGITMODE_PULSE<br>0x00000001   | Uses rotary pulse sequences to signal digits. Valid digits are 0 through 9.                                     |
| LINEDIGITMODE_DTMF<br>0x00000002    | Uses DTMF tones to signal digits. Valid digits are 0 through 9, *, #, A, B, C, and D.                           |
| LINEDIGITMODE_DTMFEND<br>0x00000004 | Uses DTMF tones to signal digits and detect the down edges. Valid digits are 0 through 9, *, #, A, B, C, and D. |

A digit mode can be specified when generating or detecting digits. Note that pulse digits MUST be generated by making and breaking the local loop circuit. These pulses MUST be absorbed by the switch. The remote end merely observes this as a series of inband audio clicks. Detecting digits sent as pulses MUST also be able to detect sequences of 1 to 10 audible clicks.

### 2.2.3.1.37 LINEDISCONNECTMODE\_Constants

The LINEDISCONNECTMODE\_Constants are bit-flag constants that describe different reasons for a remote disconnect request. A disconnect mode MUST be available as call status after the call state transitions to a disconnected state.

| Constant/value                             | Description   |
|--|---|
| LINEDISCONNECTMODE_NORMAL<br>0x00000001    | This must be a normal disconnect request by the remote party. The call must be terminated normally. |
| LINEDISCONNECTMODE_UNKNOWN<br>0x00000002   | The reason for the disconnect request must be unknown but can become known later.                   |
| LINEDISCONNECTMODE_REJECT<br>0x00000004    | The remote user must have rejected the call.  |
| LINEDISCONNECTMODE_PICKUP<br>0x00000008    | The call must be picked up from elsewhere.  |
| LINEDISCONNECTMODE_FORWARDED<br>0x00000010 | The call must be forwarded by the switch.   |
| LINEDISCONNECTMODE_BUSY<br>0x00000020      | The station of the remote user must be busy.  |
| LINEDISCONNECTMODE_NOANSWER<br>0x00000040  | The station of the remote user must answer.   |

| Constant/value                                | Description  |
|---|--|
| LINEDISCONNECTMODE_BADADDRESS<br>0x00000080   | The destination address must be invalid.   |
| LINEDISCONNECTMODE_UNREACHABLE<br>0x00000100  | The remote user must be reached.   |
| LINEDISCONNECTMODE_CONGESTION<br>0x00000200   | The network must be congested.   |
| LINEDISCONNECTMODE_INCOMPATIBLE<br>0x00000400 | The station equipment of the remote user must be incompatible with the type of call that is requested. |
| LINEDISCONNECTMODE_UNAVAIL<br>0x00000800      | The reason for the disconnect must be unavailable and will not become known later.                     |

The following constants must be present in TAPI versions 1.4, 2.0, 2.1, 2.2, 3.0, and 3.1.

| Constant/value                              | Description  |
|---|--|
| LINEDISCONNECTMODE_NODIALTONE<br>0x00001000 | A dial tone was not detected within a service provider-defined time-out, at a point during dialing when one was expected (such as at a "W" in the dialable string). This can also occur without a service provider-defined time-out period or without a value that is specified in the dwWaitForDialTone member of the LINEDIALPARAMS structure. |

The following constants are present in TAPI versions 2.0, 2.1, 2.2, 3.0, and 3.1.

| Constant/value                                 | Description  |
|--|--|
| LINEDISCONNECTMODE_NUMBERCHANGED<br>0x00002000 | The call could not be connected because the destination number must have been changed; however, automatic redirection to the new number must not be provided.  |
| LINEDISCONNECTMODE_OUTOFORDER<br>0x00004000    | The call must not be connected or was disconnected because the destination device must be out of order (hardware failure).   |
| LINEDISCONNECTMODE_TEMPFAILURE<br>0x00008000   | The call must not be connected or must be disconnected because of a temporary failure in the network; the call can be attempted again later and must be expected to eventually complete.<br>LINEDISCONNECTMODE_TEMPFAILURE must be appropriate as a delayed response. For example, a modem that is receiving a busy signal (or its equivalent) too many times in a particular time period, concludes that the number is not called again until a defined time has elapsed and issues a "delayed" response. |
| LINEDISCONNECTMODE_QOSUNAVAIL<br>0x00010000    | The call must not be connected or must be disconnected because the minimum quality of service could not be obtained or sustained. This differs from LINEDISCONNECTMODE_INCOMPATIBLE in that the lack of resources can be a temporary condition at the destination.   |
| LINEDISCONNECTMODE_BLOCKED<br>0x00020000       | The call must not be connected because calls from the origination address are not being accepted at the destination address. This differs from LINEDISCONNECTMODE_REJECT in that blocking is implemented in the network (a passive reject) while a rejection must be implemented in the destination equipment (an active reject). The blocking can be due to a specific exclusion of the origination address or because the destination accepts calls from   |

| Constant/value                                | Description   |
|---|---|
|   | only a selected set of origination addresses (a closed user group). LINEDISCONNECTMODE_BLOCKED must be appropriate as a blacklisted response. For example, a modem must have received an answer, gone more than six seconds without detecting ringback, failed to connect a defined number of times, determined that the phone number must not be valid to call, and issued a "blacklisted" response. |
| LINEDISCONNECTMODE_DONOTDISTURB<br>0x00040000 | The call must not be connected because the destination has invoked the Do Not Disturb feature.  |
| LINEDISCONNECTMODE_CANCELLED<br>0x00080000    | The call was canceled.  |

A remote disconnect request for a particular call results in the call state transitioning to the disconnected state, and a LINE\_CALLSTATE packet MUST be sent to the application. The LINEDISCONNECTMODE\_Constants information provides details about the remote disconnect request. It MUST be available in the LINECALLSTATUS packet of the call when the call is in the disconnected state. While a call is in this state, the application MUST still be allowed to query the information and status of the call. For example, user-user information that is received as part of the remote disconnect MUST be available then. A disconnected call can be cleared by dropping the call.

For backward compatibility, it is the responsibility of the service provider to examine the negotiated TAPI version on the line and to not use this LINEDISCONNECTMODE\_Constants value if it is not supported on the negotiated version (LINEDISCONNECTMODE\_NORMAL or \_UNKNOWN could be used instead).

### 2.2.3.1.38 LINEERR\_Constants

The LINEERR\_Constants list error codes that TAPI can return when invoking operations on lines, addresses, or calls. For more information about how to determine which of these error codes a particular function can return, see the individual function descriptions.

| Constant/value                          | Description  |
|---|--|
| LINEERR_ALLOCATED<br>0x80000001         | The line cannot be opened because of a persistent condition, such as a serial port that is opened exclusively by another process.  |
| LINEERR_BADDEVICEID<br>0x80000002       | The specified device identifier or line device identifier, such as in a dwDeviceID parameter, is invalid or out of range.  |
| LINEERR_BEARERMODEUNAVAIL<br>0x80000003 | The bearer mode member in LINECALLPARAMS is invalid, the bearer mode that is specified in LINECALLPARAMS is not available, or the call bearer mode cannot be changed to the specified bearer mode. |
| LINEERR_CALLUNAVAIL<br>0x80000005       | All call appearances on the specified address are currently in use.  |
| LINEERR_COMPLETIONOVERRUN<br>0x80000006 | The maximum number of outstanding call completions has been exceeded.  |
| LINEERR_CONFERENCEFULL<br>0x80000007    | The maximum number of parties for a conference has been reached, or the requested number of parties cannot be satisfied.   |
| LINEERR_DIALBILLING<br>0x80000008       | The dialable address parameter contains dialing control characters that are not processed by the service provider.   |

| <b>Constant/value</b>                        | <b>Description</b>   |
|--|--|
| LINEERR_DIALDIALTONE<br>0x80000009           | The dialable address parameter contains dialing control characters that are not processed by the service provider.   |
| LINEERR_DIALPROMPT<br>0x8000000A             | The dialable address parameter contains dialing control characters that are not processed by the service provider.   |
| LINEERR_DIALQUIET<br>0x8000000B              | The dialable address parameter contains dialing control characters that are not processed by the service provider.   |
| LINEERR_INCOMPATIBLEAPIVERSION<br>0x8000000C | The application requested a TAPI version or version range that is either incompatible with, or cannot be supported by, the TAPI implementation and the corresponding service provider.   |
| LINEERR_INCOMPATIBLEEXTVERSION<br>0x8000000D | The application requested an extension version range that is either invalid or cannot be supported by the corresponding service provider.  |
| LINEERR_INIFILECORRUPT<br>0x8000000E         | The Telephon.ini file cannot be read or understood properly by TAPI because of internal inconsistencies or formatting problems. For example, the [Locations], [Cards], or [Countries] section of the Telephon.ini file can be corrupted or inconsistent.   |
| LINEERR_INUSE<br>0x8000000F                  | The line device is in use and cannot currently be configured to allow a party to be added, a call to be answered, a call to be placed, or a call to be transferred.  |
| LINEERR_INVALIDADDRESS<br>0x80000010         | A specified address must be either invalid or not allowed. If invalid, the address contains invalid characters or digits, or the destination address contains dialing control characters (W, @, \$, or?) that are not supported by the service provider. If not allowed, the specified address is either not assigned to the specified line or is not valid for address redirection. |
| LINEERR_INVALIDADDRESSID<br>0x80000011       | The specified address identifier is either invalid or out of range.  |
| LINEERR_INVALIDADDRESSMODE<br>0x80000012     | The specified address mode must be invalid.  |
| LINEERR_INVALIDADDRESSSTATE<br>0x80000013    | The specified address state contains one or more bits that are not LINEADDRESSSTATE_Constants.   |
| LINEERR_INVALIDAPPHANDLE<br>0x80000014       | The application handle (such as specified by a hLineApp parameter) or the application registration handle is invalid.  |
| LINEERR_INVALIDAPPNAME<br>0x80000015         | The specified application name must be invalid. If an application name is specified by the application, it is assumed that the string does not contain any non-displayable characters and is zero-terminated.  |
| LINEERR_INVALIDBEARERMODE<br>0x80000016      | The specified bearer mode must be invalid.   |
| LINEERR_INVALIDCALLCOMPLMODE<br>0x80000017   | The specified completion must be invalid.  |
| LINEERR_INVALIDCALLHANDLE<br>0x80000018      | The specified call handle must be not valid. For example, the handle is not NULL but does not belong to the particular line. In some cases, the specified call device handle is invalid.   |
| LINEERR_INVALIDCALLPARAMS<br>0x80000019      | The specified call parameters must be invalid.   |

| <b>Constant/value</b>                          | <b>Description</b>  |
|--|---|
| LINEERR_INVALIDCALLPRIVILEGE<br>0x8000001A     | The specified call privilege parameter must be invalid.   |
| LINEERR_INVALIDCALLSELECT<br>0x8000001B        | The specified select parameter must be invalid.   |
| LINEERR_INVALIDCALLSTATE<br>0x8000001C         | The current state of a call must not be in a valid state for the requested operation.   |
| LINEERR_INVALIDCALLSTATELIST<br>0x8000001D     | The specified call state list must be invalid.  |
| LINEERR_INVALIDCARD<br>0x8000001E              | The permanent card identifier that is specified in dwCard could not be found in any entry in the [Cards] section in the registry.   |
| LINEERR_INVALIDCOMPLETIONID<br>0x8000001F      | The completion identifier must be invalid.  |
| LINEERR_INVALIDCONFCALLHANDLE<br>0x80000020    | The specified call handle for the conference call must be invalid or is not a handle for a conference call.   |
| LINEERR_INVALIDCONSULTCALLHANDLE<br>0x80000021 | The specified consultation call handle must be invalid.   |
| LINEERR_INVALIDCOUNTRYCODE<br>0x80000022       | The specified country code must be invalid.   |
| LINEERR_INVALIDDEVICECLASS<br>0x80000023       | The line device has no associated device for the indicated device class, or the specified line must not support the indicated device class.   |
| LINEERR_INVALIDDEVICEHANDLE<br>0x80000024      | The line device handle must be invalid.   |
| LINEERR_INVALIDDIALPARAMS<br>0x80000025        | The dialing parameters must be invalid.   |
| LINEERR_INVALIDDIGITLIST<br>0x80000026         | The specified digit list must be invalid.   |
| LINEERR_INVALIDDIGITMODE<br>0x80000027         | The specified digit mode must be invalid.   |
| LINEERR_INVALIDDIGITS<br>0x80000028            | The specified termination digits must be invalid.   |
| LINEERR_INVALEXTVERSION<br>0x80000029          | The service provider extension version number must be invalid.  |
| LINEERR_INVALIDGROUPID<br>0x8000002A           | The specified group identifier must be invalid.   |
| LINEERR_INVALIDLINEHANDLE<br>0x8000002B        | The specified call, device, line device, or line handle must be invalid.  |
| LINEERR_INVALIDLINESTATE<br>0x8000002C         | The device configuration cannot be changed in the current line state. The line can be in use by another application, or a dwLineStates parameter contains one or more bits that are not |

| Constant/value                          | Description   |
|---|---|
|   | LINEDEVSTATE_Constants. The LINEERR_INVALLINESTATE value can also indicate that the device is disconnected or out of service. These states are indicated by setting the bits that correspond to the LINEDEVSTATUSFLAGS_CONNECTED and LINEDEVSTATUSFLAGS_INSERTSERVICE values to 0 in the dwDevStatusFlags member of the LINEDEVSTATUS packet that is returned by the GetLineDevStatus packet. |
| LINEERR_INVALLOCATION<br>0x8000002D     | The permanent location identifier that is specified in dwLocation could not be found in any entry in the [Locations] section in the registry.   |
| LINEERR_INVALMEDIALIST<br>0x8000002E    | The specified media list must be invalid.   |
| LINEERR_INVALMEDIAMODE<br>0x8000002F    | The list of media types (modes) to be monitored contains invalid information, the specified media type parameter must be invalid, or the service provider does not support the specified media type. The media types that are supported on the line are listed in the dwMediaModes member in the LINEDEVCAPS packet.  |
| LINEERR_INVALMESSAGEID<br>0x80000030    | The number that is specified in dwMessageID must be outside the range that is specified by the dwNumCompletionMessages member in the LINEADDRESSCAPS packet.  |
| LINEERR_INVALPARAM<br>0x80000032        | A parameter or packet that a parameter points to contains invalid information; a country code is invalid; a window handle is invalid; or the specified forward list parameter contains invalid information.   |
| LINEERR_INVALPARKID<br>0x80000033       | The park identifier must be invalid.  |
| LINEERR_INVALPARKMODE<br>0x80000034     | The specified park mode must be invalid.  |
| LINEERR_INVALPOINTER<br>0x80000035      | One or more of the specified pointer parameters (such as lpCallList, lpdwAPIVersion, lpExtensionID, lpdwExtVersion, lpIcon, lpLineDevCaps, and lpToneList) are invalid, or a required pointer to an output parameter is NULL.   |
| LINEERR_INVALPRIVSELECT<br>0x80000036   | An invalid flag or combination of flags was set for the dwPrivileges parameter.   |
| LINEERR_INVALRATE<br>0x80000037         | The specified rate must be invalid.   |
| LINEERR_INVALREQUESTMODE<br>0x80000038  | The LINEREQUESTMODE indicator is invalid.   |
| LINEERR_INVALTERMINALID<br>0x80000039   | The specified terminal identifier must be invalid.  |
| LINEERR_INVALTERMINALMODE<br>0x8000003A | The specified terminal modes parameter must be invalid.   |
| LINEERR_INVALTIMEOUT<br>0x8000003B      | Time-outs are not supported or a value falls outside the valid range that is specified in LINEDEVCAPS.  |
| LINEERR_INVALTONE<br>0x8000003C         | The specified custom tone does not represent a valid tone or is made up of too many frequencies; or the specified tone packet does not describe a valid tone.   |

| <b>Constant/value</b>                     | <b>Description</b>  |
|---|---|
| LINEERR_INVALIDTONELIST<br>0x8000003D     | The specified tone list is invalid.   |
| LINEERR_INVALIDTONEMODE<br>0x8000003E     | The specified tone mode parameter must be invalid.  |
| LINEERR_INVALIDTRANSFERMODE<br>0x8000003F | The specified transfer mode parameter must be invalid.  |
| LINEERR_LINEMAPPERFAILED<br>0x80000040    | LINEMAPPER was the value that was passed in the dwDeviceID parameter; however, no lines were found that match the requirements that are specified in the lpCallParams parameter.  |
| LINEERR_NOCONFERENCE<br>0x80000041        | The specified call must not be a conference call handle or a participant call.  |
| LINEERR_NODEVICE<br>0x80000042            | The specified device identifier, which was previously valid, is no longer accepted because the associated device has been removed from the computer since TAPI was last initialized. Alternately, the line device has no associated device for the particular device class. |
| LINEERR_NODRIVER<br>0x80000043            | The telephone service provider for the specified device found that one of its components is missing or corrupt in a way that was not detected at initialization time. The user is advised to use the Telephony Control Panel to correct the problem.                        |
| LINEERR_NOMEM<br>0x80000044               | Insufficient memory to perform the operation, or unable to lock memory.   |
| LINEERR_NOREQUEST<br>0x80000045           | No request is currently pending for the indicated mode, or the application is no longer the highest-priority application for the specified request mode.  |
| LINEERR_NOTOWNER<br>0x80000046            | The application does not have owner privileges to the specified call.   |
| LINEERR_NOTREGISTERED<br>0x80000047       | The application is not registered as a request recipient for the indicated request mode.  |
| LINEERR_OPERATIONFAILED<br>0x80000048     | The operation failed for an unspecified or unknown reason.  |
| LINEERR_OPERATIONUNAVAIL<br>0x80000049    | The operation is not available, such as for the particular device or specified line.  |
| LINEERR_RATEUNAVAIL<br>0x8000004A         | The service provider currently does not have enough bandwidth available for the specified rate.   |
| LINEERR_RESOURCEUNAVAIL<br>0x8000004B     | Insufficient resources to complete the operation. For example, a line cannot be opened because a dynamic resource is over committed.  |
| LINEERR_REQUESTOVERRUN<br>0x8000004C      | More requests are pending than the device can handle.   |
| LINEERR_STRUCTURETOOSMALL<br>0x8000004D   | The dwTotalSize member of a packet does not specify enough memory to contain the fixed portion of the specified packet.   |
| LINEERR_TARGETNOTFOUND                    | A target for the call handoff was not found. This condition can occur if the same line did not open with the LINECALLPRIVILEGE_OWNER bit in   |



| Constant/value                           | Description   |
|--|---|
| 0x8000004E                               | the dwPrivileges parameter of the Open packet. Or in the case of media-mode handoff, the same line was not opened with the LINECALLPRIVILEGE_OWNER bit in the dwPrivileges parameter of the Open packet and with the media type specified in the dwMediaMode parameter having been specified in the dwMediaModes parameter of the Open packet.  |
| LINEERR_TARGETSELF<br>0x8000004F         | The application invoking this operation must be the target of the indirect handoff. That is, TAPI has determined that the calling application is also the highest-priority application for the specified media type.  |
| LINEERR_UNINITIALIZED<br>0x80000050      | The operation was invoked before any application sends the Initialize packet.   |
| LINEERR_USERUSERINFOTOOBIG<br>0x80000051 | The string that contains user-user information exceeds the maximum number of bytes that is specified in the dwUUIAcceptSize, dwUUIAnswerSize, dwUUIDropSize, dwUUIMakeCallSize, or dwUUISendUserUserInfoSize member of LINEDEVCAPS; or the string that contains user-user information is too long.  |
| LINEERR_REINIT<br>0x80000052             | If TAPI re-initialization has been requested (for example, because of adding or removing a telephony service provider), the Initialize packet and the Open packet requests are rejected by using this error until the last application shuts down its usage of the TAPI by using the Shutdown packet; at which time, the new configuration becomes effective, and applications are again permitted to send the Initialize packet. |
| LINEERR_ADDRESSBLOCKED<br>0x80000053     | The address is blocked.   |
| LINEERR_BILLINGREJECTED<br>0x80000054    | The billing mode of the call was rejected.  |
| LINEERR_INVALIDFEATURE<br>0x80000055     | The application invoked a feature that is not available on this line.   |
| LINEERR_NOMULTIPLEINSTANCE<br>0x80000056 | A telephony service provider that does not support multiple instances is listed more than once in the [Providers] section in the registry. The application advises the user to use the Telephony Control Panel to remove the duplicate driver.  |

The following constants are present in TAPI versions 2.0, 2.1, 2.2, 3.0, and 3.1.

| Constant/value                             | Description  |
|--|--|
| LINEERR_INVALIDAGENTID<br>0x80000057       | An invalid agent identifier was used.                        |
| LINEERR_INVALIDAGENTGROUP<br>0x80000058    | The application referenced an agent group that is not valid. |
| LINEERR_INVALIDPASSWORD<br>0x80000059      | The application used an invalid password.                    |
| LINEERR_INVALIDAGENTSTATE<br>0x8000005A    | The application referenced an agent state that is not valid. |
| LINEERR_INVALIDAGENTACTIVITY<br>0x8000005B | The specified agent activity is not valid.                   |

| Constant/value                        | Description                                    |
|---------------------------------------|--|
| LINEERR_DIALVOICEDETECT<br>0x8000005C | Use of the dial modifier (:) is not supported. |

The following constants are present in TAPI versions 2.2, 3.0, and 3.1.

| Constant/value                                 | Description                         |
|--|-------------------------------------|
| LINEERR_USERCANCELLED<br>0x8000005D            | The user canceled the call.         |
| LINEERR_INVALIDAGENTSESSIONSTATE<br>0x8000005F | The agent session state is invalid. |
| LINEERR_DISCONNECTED<br>0x80000060             | The call has been disconnected.     |
| LINEERR_SERVICE_not_RUNNING<br>0x80000061      | The service must not be running.    |

The following constants are present in TAPI versions 3.0 and 3.1.

| Constant/value                           | Description  |
|--|--|
| LINEERR_INVALIDADDRESSTYPE<br>0x8000005E | The application referenced an address type that must not be valid. |

If an unknown error is returned, such as an error that is defined by a device-specific extension, it SHOULD be treated as a LINEERR\_OPERATIONFAILED (for an unspecified reason).

### 2.2.3.1.39 LINEFEATURE\_Constants

The LINEFEATURE\_Constants are bit-flag constants that list the operations that can be invoked on a line.

| Constant/value                            | Description   |
|---|---|
| LINEFEATURE_DEVSPECIFIC<br>0x00000001     | Device-specific operations can be used on the line.   |
| LINEFEATURE_DEVSPECIFICFEAT<br>0x00000002 | Device-specific features can be used on the line.   |
| LINEFEATURE_FORWARD<br>0x00000004         | Forwarding of all addresses can be used on the line.  |
| LINEFEATURE_MAKECALL<br>0x00000008        | An outgoing call can be placed on this line using an unspecified address.   |
| LINEFEATURE_SETMEDIACONTROL<br>0x00000010 | Media control can be set on this line.  |
| LINEFEATURE_SETTERMINAL<br>0x00000020     | Terminal modes for this line can be set.<br><b>Note</b> If neither of the new modified "FORWARD" bits is set in the <b>dwLineFeatures</b> member in LINEDEVSTATUS, but the LINEFEATURE_FORWARD bit is set, any of the forward modes can work; the |

| Constant/value | Description   |
|----------------|---|
|                | service provider has simply not specified which ones. |

The following constants are present in TAPI versions 2.0, 2.1, 2.2, 3.0, and 3.1.

| Constant/value                         | Description  |
|--|--|
| LINEFEATURE_SETDEVSTATUS<br>0x00000040 | The SetLineDevStatus packet can be invoked on the line device.   |
| LINEFEATURE_FORWARDFWD<br>0x00000080   | The Forward packet can be used to forward calls on all addresses on the line to other numbers. LINEFEATURE_FORWARD will also be set.   |
| LINEFEATURE_FORWARDDND<br>0x00000100   | The Forward packet (with an empty destination address) can be used to turn on the Do Not Disturb feature on all addresses on the line. LINEFEATURE_FORWARD will also be set. |

The LINEFEATURE\_Constants are used in LINEDEVSTATUS (returned by the GetLineDevStatus packet). LINEDEVSTATUS reports, for a particular line, which line features can actually be invoked while the line is in the current state. An application would make this determination dynamically after line state changes, which are typically caused by address or call-related activities on the line.

#### 2.2.3.1.40 LINEFORWARDMODE\_Constants

The LINEFORWARDMODE\_Constants are bit-flag constants that describe the conditions under which calls to an address can be forwarded.

| Constant/value                               | Description   |
|--|---|
| LINEFORWARDMODE_UNCOND<br>0x00000001         | Forward all calls unconditionally, regardless of their origin. Use this value when unconditional forwarding for internal and external calls cannot be controlled separately. Unconditional forwarding overrides forwarding on "busy" or "no answer" conditions. |
| LINEFORWARDMODE_UNCONDINTERNAL<br>0x00000002 | Forward all internal calls unconditionally. Use this value when unconditional forwarding for internal and external calls can be controlled separately.  |
| LINEFORWARDMODE_UNCONDEXTERNAL<br>0x00000004 | Forward all external calls unconditionally. Use this value when unconditional forwarding for internal and external calls can be controlled separately.  |
| LINEFORWARDMODE_UNCONDSPECIFIC<br>0x00000008 | Forward all calls unconditionally if they originated at a specified address (selective call forwarding).  |
| LINEFORWARDMODE_BUSY<br>0x00000010           | Forward all calls on "busy", regardless of their origin. Use this value when forwarding for internal and external calls on "busy" cannot be controlled separately.  |
| LINEFORWARDMODE_BUSYINTERNAL<br>0x00000020   | Forward all internal calls on "busy". Use this value when forwarding for internal and external calls on "busy" can be controlled separately.  |
| LINEFORWARDMODE_BUSYEXTERNAL<br>0x00000040   | Forward all external calls on "busy". Use this value when forwarding for internal and external calls on "busy" can be controlled separately.  |
| LINEFORWARDMODE_BUSYSPECIFIC<br>0x00000080   | Forward on "busy" all calls that originated at a specified address (selective call forwarding).   |
| LINEFORWARDMODE_NOANSW                       | Forward all calls on "no answer", regardless of their origin. Use this  |

| Constant/value                               | Description  |
|--|--|
| 0x00000100                                   | value when call forwarding for internal and external calls on "no answer" cannot be controlled separately.   |
| LINEFORWARDMODE_NOANSWINTERNAL<br>0x00000200 | Forward all internal calls on "no answer". Use this value when forwarding for internal and external calls on "no answer" can be controlled separately.   |
| LINEFORWARDMODE_NOANSWEXTERNAL<br>0x00000400 | Forward all external calls on "no answer". Use this value when forwarding for internal and external calls on "no answer" can be controlled separately.   |
| LINEFORWARDMODE_NOANSWSPECIFIC<br>0x00000800 | Forward on "no answer" all calls that originated at a specified address (selective call forwarding).   |
| LINEFORWARDMODE_BUSYNA<br>0x00001000         | Forward all calls on "busy" or "no answer", regardless of their origin. Use this value when forwarding for internal and external calls on "busy" and on "no answer" cannot be controlled separately. |
| LINEFORWARDMODE_BUSYNAINTERNAL<br>0x00002000 | Forward all internal calls on "busy" or "no answer". Use this value when call forwarding on "busy" and on "no answer" cannot be controlled separately for internal calls.                            |
| LINEFORWARDMODE_BUSYNAEXTERNAL<br>0x00004000 | Forward all external calls on "busy" and "no answer". Use this value when call forwarding on "busy" and on "no answer" cannot be controlled separately for external calls.                           |
| LINEFORWARDMODE_BUSYNASPECIFIC<br>0x00008000 | Forward on "busy" and "no answer" all calls that originated at a specified address (selective call forwarding).  |

The following constants are present in TAPI versions 1.4, 2.0, 2.1, 2.2, 3.0, and 3.1.

| Constant/value                        | Description  |
|---------------------------------------|--|
| LINEFORWARDMODE_UNKNOWN<br>0x00010000 | Calls are forwarded, but the conditions under which forwarding will occur are not now known. It is possible that the conditions can become known at a future time. |
| LINEFORWARDMODE_UNAVAIL<br>0x00020000 | Calls are forwarded, but the conditions under which forwarding will occur are not known and will never be known by the service provider.                           |

The bit flags that are defined by LINEFORWARDMODE\_Constants are not orthogonal. Unconditional forwarding ignores any specific condition, such as "busy" or "no answer". If unconditional forwarding is not in effect, forwarding on "busy" and on "no answer" can be controlled separately or not separately. If controlled separately, the LINEFORWARDMODE\_BUSY and LINEFORWARDMODE\_NOANSW flags can be used separately. If not controlled separately, the flag LINEFORWARDMODE\_BUSYNA MUST be used. Similarly, if forwarding of internal and external calls can be controlled separately, the LINEFORWARDMODE\_INTERNAL and LINEFORWARDMODE\_EXTERNAL flags can be used separately; otherwise, the combination is used.

Address capabilities indicate which forwarding modes are available for each address that is assigned to a line. An application can use the Forward packet to set forwarding conditions at the switch.

For backward compatibility, it is the responsibility of the service provider to examine the negotiated TAPI version on the line and to not use these LINEFORWARDMODE\_Constants values if the negotiated version does not support them.

### 2.2.3.1.41 LINEGATHERTERM\_Constants

The LINEGATHERTERM\_Constants are bit-flag constants that describe the conditions under which buffered digit gathering is terminated.

| Constant/value                            | Description  |
|---|--|
| LINEGATHERTERM_BUFFERFULL<br>0x00000001   | The requested number of digits has been gathered. The buffer is full.  |
| LINEGATHERTERM_TERMDIGIT<br>0x00000002    | One of the termination digits matched a received digit. The matched termination digit is the last digit in the buffer. |
| LINEGATHERTERM_FIRSTTIMEOUT<br>0x00000004 | The first digit time-out expired. The buffer contains no digits.   |
| LINEGATHERTERM_INTERTIMEOUT<br>0x00000008 | The interdigit time-out expired. The buffer contains at least one digit.   |
| LINEGATHERTERM_CANCEL<br>0x00000010       | The request was canceled by this application, by another application, or because the call was terminated.              |

#### 2.2.3.1.42 LINEGENERATETERM\_Constants

The LINEGENERATETERM\_Constants are bit-flag constants that describe the conditions under which digit or tone generation is terminated.

| Constant/value                        | Description   |
|---------------------------------------|---|
| LINEGENERATETERM_DONE<br>0x00000001   | The requested number of digits or requested tones must have been generated for the requested duration.  |
| LINEGENERATETERM_CANCEL<br>0x00000002 | The digit or tone generation request was canceled by this application, by another application, or because the call was terminated. This value can also be returned when digit or tone generation cannot be completed due to internal failure of the service provider. |

#### 2.2.3.1.43 LINEMEDIACONTROL\_Constants

The LINEMEDIACONTROL\_Constants are bit-flag constants that describe a set of generic operations on media streams. The interpretations are determined by the media stream. The line device **MUST** have the media-control capability for any media-control operation to be effective.

| Constant/value                       | Description  |
|--------------------------------------|--|
| LINEMEDIACONTROL_NONE<br>0x00000001  | No change is to be made to the media stream.   |
| LINEMEDIACONTROL_START<br>0x00000002 | Start the media stream.  |
| LINEMEDIACONTROL_RESET<br>0x00000004 | Reset the media stream. Equivalent to an end-of-input stream. All buffers are released.          |
| LINEMEDIACONTROL_PAUSE<br>0x00000008 | Temporarily pause the media stream.<br>The speed of the media stream must be returned to normal. |

| Constant/value                              | Description  |
|---|--|
| LINEMEDIACONTROL_RESUME<br>0x00000010       | Resume a paused media stream.  |
| LINEMEDIACONTROL_RATEUP<br>0x00000020       | The speed of the media stream must be increased by some stream-defined quantity.     |
| LINEMEDIACONTROL_RATEDOWN<br>0x00000040     | The speed of the media stream must be decreased by some stream-defined quantity.     |
| LINEMEDIACONTROL_RATENORMAL<br>0x00000080   | The speed of the media stream must be returned to normal.                            |
| LINEMEDIACONTROL_VOLUMEUP<br>0x00000100     | The amplitude of the media stream must be increased by some stream-defined quantity. |
| LINEMEDIACONTROL_VOLUMEDOWN<br>0x00000200   | The amplitude of the media stream must be decreased by some stream-defined quantity. |
| LINEMEDIACONTROL_VOLUMENORMAL<br>0x00000400 | The amplitude of the media stream must be returned to normal.                        |

Media control is provided to improve performance of actions on media streams in response to telephony-related events.

Media-control actions can be associated with the detection of digits, the detection of tones, the transition into a call state, and the detection of a media type. Consult the device capabilities of a line to determine whether media control is available on the line.

#### 2.2.3.1.44 LINEMEDIAMODE\_Constants

The LINEMEDIAMODE\_Constants are bit-flag constants that describe media types (or modes) of a communications session or call.

| Constant/value                               | Description  |
|--|--|
| LINEMEDIAMODE_UNKNOWN<br>0x00000002          | A media stream exists but its mode is not currently known and can become known later. This condition would correspond to a call with an unclassified media type. In typical analog telephony environments, the media type of an incoming call can be unknown until after the call has been answered and the media stream has been filtered to make a determination.<br><br>If the unknown media-mode flag is set, other media flags can also be set. This flag is used to signify that the media is unknown but that it is likely to be one of the other selected media types. |
| LINEMEDIAMODE_INTERACTIVEVOICE<br>0x00000004 | Voice energy was detected on the call, and the call is handled as an interactive voice call with humans on both ends.  |
| LINEMEDIAMODE_AUTOMATEDVOICE<br>0x00000008   | Voice energy was detected on the call, and the voice is locally handled by an automated application, such as with an answering machine application. When a service provider cannot distinguish between interactive and automated voice on an incoming call, it will report the call as interactive voice.  |
| LINEMEDIAMODE_DATAMODEM<br>0x00000010        | A data modem session on the call. Current modem protocols require the called station to initiate the handshake. For an incoming data modem call, the application can typically make no positive detection. How the service provider makes this determination is its choice. For example, a   |

| Constant/value                          | Description   |
|---|---|
|   | period of silence just after answering an incoming call can be used as a heuristic to decide that this call might be a data modem call.                             |
| LINEMEDIAMODE_G3FAX<br>0x00000020       | A group 3 fax is being sent or received over the call.  |
| LINEMEDIAMODE_TDD<br>0x00000040         | A Telephony Devices for the Deaf (TDD) session on the call.   |
| LINEMEDIAMODE_G4FAX<br>0x00000080       | A group 4 fax is being sent or received over the call.  |
| LINEMEDIAMODE_DIGITALDATA<br>0x00000100 | A digital data stream of unspecified format.  |
| LINEMEDIAMODE_TELETEX<br>0x00000200     | A teletex session on the call. Teletex is one of the telematic services.  |
| LINEMEDIAMODE_VIDEOTEX<br>0x00000400    | A videotex session on the call. Videotex is one the telematic services.   |
| LINEMEDIAMODE_TELEX<br>0x00000800       | A telex session on the call. Telex is one of the telematic services.  |
| LINEMEDIAMODE_MIXED<br>0x00001000       | A mixed session on the call. Mixed is one of the ISDN telematic services.   |
| LINEMEDIAMODE_ADSI<br>0x00002000        | An ADSI session on the call. ADSI enhances voice calls with alphanumeric information that is downloaded to the phone and with the use of soft buttons on the phone. |

The following constants are present in TAPI versions 1.4, 2.0, 2.1, 2.2, 3.0, and 3.1.

| Constant/value                        | Description                                   |
|---------------------------------------|---|
| LINEMEDIAMODE_VOICEVIEW<br>0x00004000 | The media type of the call must be VoiceView. |

The following constants are present in TAPI versions 2.1, 2.2, 3.0, and 3.1.

| Constant/value                    | Description                               |
|-----------------------------------|---|
| LINEMEDIAMODE_VIDEO<br>0x00008000 | The media type of the call must be video. |

Note that bearer mode and media type are different notions. The bearer mode of a call is an indication of the quality of the telephone connection, as provided primarily by the network. The media type of a call is an indication of the type of information stream that is exchanged over that call. Group 3 fax or data modem are media types that use a call with a 3.1-kHz voice bearer mode.

For backward compatibility, it is the responsibility of the service provider to examine the negotiated TAPI version on the line and to not use this LINEMEDIAMODE\_Constants value if it is not supported on the negotiated version.

### 2.2.3.1.45 LINEOFFERINGMODE\_Constants

The LINEOFFERINGMODE\_Constants are bit-flag constants that describe different substates of an offering call. A mode is available as call status after the call state transitions to offering, and within the LINE\_CALLSTATE packet, indicating that the call is in LINECALLSTATE\_OFFERING, as specified in section 2.2.3.1.29. These values are used when the call is on an address that is shared (bridged) with other stations, primarily electronic key systems.

The following constants are present in TAPI versions 1.4, 2.0, 2.1, 2.2, 3.0, and 3.1.

| Constant/value                          | Description  |
|---|--|
| LINEOFFERINGMODE_ACTIVE<br>0x00000001   | Indicates that the call is alerting at the current station (will be accompanied by LINEDEVSTATE_RINGING packets), and if any application is set to automatically answer, it can do so. If the call state mode is zero, the application assumes that the value is active (which would be the situation on a non-bridged address).   |
| LINEOFFERINGMODE_INACTIVE<br>0x00000002 | Indicates that the call is being offered at more than one station; however, the current station is not alerting (for example, it can be an attendant station where the offering status is advisory, such as blinking a light). It is preferable that software at the station that is set for automatic answering not answer the call because answering is to be the prerogative of the primary (alerting) station; however, the Answer packet can be used to connect the call. |

For backward compatibility, it is the responsibility of the service provider to examine the negotiated TAPI version on the line and not to use these LINEOFFERINGMODE\_Constants values if they are not supported on the negotiated version.

The LINEOFFERINGMODE\_ACTIVE and LINEOFFERINGMODE\_INACTIVE values are used when the call is on an address that is shared with other stations, primarily electronic key systems. (For more information about bridged addressing, see LINEADDRESSSHARING\_Constants.) If the offering call state mode is "active", the call is alerting at the current station (it will be accompanied by LINEDEVSTATE\_RINGING packets), and if any application is set up to automatically answer, it can do so. If the call state mode is "inactive", the call is being offered at more than one station; however, the current station is not alerting (for example, it can be an attendant station where the offering status is advisory, such as blinking a light).

Software at the station that is set for automatic answering SHOULD preferably not answer the call because this SHOULD be the prerogative of the primary (alerting) station; however, the Answer packet can be used to connect the call. If the call state mode is 0, the application SHOULD assume that the value is active (which would be the situation on a non-bridged address).

#### 2.2.3.1.46 LINEOPENOPTION\_Constants

The LINEOPENOPTION\_Constants list the available options for opening a line.

| Constant/value                             | Description  |
|--|--|
| LINEOPENOPTION_SINGLEADDRESS<br>0x80000000 | The application must be informed of new calls that are created on the line device only if those calls appear on the address that is specified in the dwAddressID member in the LINECALLPARAMS packet that is pointed to by the lpCallParams parameter. |
| LINEOPENOPTION_PROXY<br>0x40000000         | The application is willing to handle requests from other applications that have the line open.   |

#### 2.2.3.1.47 LINEPARKMODE\_Constants

The LINEPARKMODE\_Constants are bit-flag constants that describe different ways of parking calls.



| Constant/value                         | Description   |
|--|---|
| LINEPARKMODE_DIRECTED<br>0x00000001    | Specifies directed call park. The address where the call is to be parked must be supplied to the switch.  |
| LINEPARKMODE_NONDIRECTED<br>0x00000002 | Specifies a non-directed call park. The address where the call is parked is selected by a switch and provided by the switch to the application. |

The LINEPARKMODE\_Constants are used when parking a call. To find out which park mode is available, consult the address device capabilities of a line.

### 2.2.3.1.48 LINEPROXYREQUEST\_Constants

The LINEPROXYREQUEST\_Constants are used in two contexts. First, to indicate which functions the application is willing to handle. The constants can be used in an array of DWORD values in the LINECALLPARAMS structure that is passed in with the Open packet when the LINEOPENOPTION\_PROXY option is specified. Second, to indicate the type of request that is to be processed and the format of the data in the packet. The constants are used in the LINE\_PROXYREQUEST that is passed to the handler application by a LINE\_PROXYREQUEST packet.

| Constant/value                                      | Description                                      |
|---|--|
| LINEPROXYREQUEST_SETAGENTGROUP<br>0x00000001        | Associated with the SetAgentGroup packet.        |
| LINEPROXYREQUEST_SETAGENTSTATE<br>0x00000002        | Associated with the SetAgentState packet.        |
| LINEPROXYREQUEST_SETAGENTACTIVITY<br>0x00000003     | Associated with the SetAgentActivity packet.     |
| LINEPROXYREQUEST_GETAGENTCAPS<br>0x00000004         | Associated with the GetAgentCaps packet.         |
| LINEPROXYREQUEST_GETAGENTSTATUS<br>0x00000005       | Associated with the GetAgentStatus packet.       |
| LINEPROXYREQUEST_AGENTSPECIFIC<br>0x00000006        | Associated with the AgentSpecific packet.        |
| LINEPROXYREQUEST_GETAGENTACTIVITYLIST<br>0x00000007 | Associated with the GetAgentActivityList packet. |
| LINEPROXYREQUEST_GETAGENTGROUPLIST<br>0x00000008    | Associated with the GetAgentGroupList packet.    |

The following constants are present in TAPI versions 2.2, 3.0, and 3.1:

| Constant/value   | Description   |
|--|---|
| LINEPROXYREQUEST_CREATEAGENT<br>0x00000009               | Associated with the CreateAgent packet.               |
| LINEPROXYREQUEST_SETAGENTMEASUREMENTPERIOD<br>0x0000000A | Associated with the SetAgentMeasurementPeriod packet. |
| LINEPROXYREQUEST_GETAGENTINFO                            | Associated with the GetAgentInfo packet.              |

| Constant/value   | Description   |
|--|---|
| 0x0000000B   |   |
| LINEPROXYREQUEST_CREATEAGENTSESSION<br>0x0000000C        | Associated with the CreateAgentSession packet.        |
| LINEPROXYREQUEST_GETAGENTSESSIONLIST<br>0x0000000D       | Associated with the GetAgentSessionList packet.       |
| LINEPROXYREQUEST_SETAGENTSESSIONSTATE<br>0x0000000E      | Associated with the SetAgentSessionState packet.      |
| LINEPROXYREQUEST_GETAGENTSESSIONINFO<br>0x0000000F       | Associated with the GetAgentSessionInfo packet.       |
| LINEPROXYREQUEST_GETQUEUELIST<br>0x00000010              | Associated with the GetQueueList packet.              |
| LINEPROXYREQUEST_SETQUEUEMEASUREMENTPERIOD<br>0x00000011 | Associated with the SetQueueMeasurementPeriod packet. |
| LINEPROXYREQUEST_GETQUEUEINFO<br>0x00000012              | Associated with the GetQueueInfo packet.              |
| LINEPROXYREQUEST_GETGROUPLIST<br>0x00000013              | Associated with the GetGroupList packet.              |
| LINEPROXYREQUEST_SETAGENTSTATEEX<br>0x00000014           | Associated with the SetAgentStateEx packet.           |

### 2.2.3.1.49 LINEPROXYSTATUS\_Constants

The LINEPROXYSTATUS\_Constants are bit-flag constants that indicate the status of the proxy on a line that is currently open.

See LINEPROXYREQUEST\_Constants for a list and description of all possible proxy request values.

| Constant/value                              | Description   |
|---|---|
| LINEPROXYSTATUS_OPEN<br>0x00000001          | A new proxy connection has been opened.   |
| LINEPROXYSTATUS_CLOSE<br>0x00000002         | A proxy connection has closed.  |
| LINEPROXYSTATUS_ALLOPENFORACD<br>0x00000004 | The line now has proxies that are open for all the proxy request types that are required for ACD operations by TAPI versions 3.0 and 3.1. |

### 2.2.3.1.50 LINEQUEUESTATUS\_Constants

The LINEQUEUESTATUS\_Constants are bit-flag constants that indicate the change in status of an ACD queue on an agent handler.

| Constant/value                              | Description  |
|---|--|
| LINEQUEUESTATUS_UPDATEINFO<br>0x00000001    | Update of information about the ACD queue on an agent handler. |
| LINEQUEUESTATUS_NEWQUEUE<br>0x00000002      | A queue has been added to those that are available.            |
| LINEQUEUESTATUS_QUEUE_REMOVED<br>0x00000004 | The queue has been removed from those that are available.      |

### 2.2.3.1.51 LINEREMOVEFROMCONF\_Constants

The LINEREMOVEFROMCONF\_Constants are scalar constants that describe how parties that participate in a conference call can be removed from a conference call.

| Constant/value                        | Description   |
|---------------------------------------|---|
| LINEREMOVEFROMCONF_NONE<br>0x00000001 | Parties cannot be removed from the conference call.                         |
| LINEREMOVEFROMCONF_LAST<br>0x00000002 | Only the most recently added party can be removed from the conference call. |
| LINEREMOVEFROMCONF_ANY<br>0x00000003  | Any participating party can be removed from the conference call.            |

### 2.2.3.1.52 LINEROAMMODE\_Constants

The LINEROAMMODE\_Constants are bit-flag constants that describe the roaming status of a line device.

| Constant/value                     | Description  |
|------------------------------------|--|
| LINEROAMMODE_UNKNOWN<br>0x00000001 | The roam mode is currently unknown but can become known later.                 |
| LINEROAMMODE_UNAVAIL<br>0x00000002 | The roam mode is unavailable and will not be known.                            |
| LINEROAMMODE_HOME<br>0x00000004    | The line is connected to the home network node.                                |
| LINEROAMMODE_ROAMA<br>0x00000008   | The line is connected to the Roam-A carrier and calls are charged accordingly. |
| LINEROAMMODE_ROAMB<br>0x00000010   | The line is connected to the Roam-B carrier and calls are charged accordingly. |

### 2.2.3.1.53 LINESPECIALINFO\_Constants

The LINESPECIALINFO\_Constants are bit-flag constants that describes special information signals that the network can use to report various reporting and network observation operations. They are specially coded tone sequences that are transmitted at the beginning of network advisory recorded announcements.

| Constant/value                           | Description   |
|--|---|
| LINESPECIALINFO_NO CIRCUIT<br>0x00000001 | This special information tone precedes a "no circuit" or emergency announcement (trunk blockage category).  |
| LINESPECIALINFO_CUSTIRREG<br>0x00000002  | This special information tone precedes a vacant number; Application Information Service (AIS); Centrex number change and nonworking station; access code not dialed or dialed in error; or manual intercept operator packet (customer irregularity category). LINESPECIALINFO_CUSTIRREG is also reported when the billing information is rejected and when the dialed address is blocked at the switch. |
| LINESPECIALINFO_REORDER<br>0x00000004    | This special information tone precedes a reorder announcement (equipment irregularity category). LINESPECIALINFO_REORDER is also reported when the telephone is kept off the hook for too long.   |
| LINESPECIALINFO_UNKNOWN<br>0x00000008    | Specifics about the special information tone are currently unknown but can become known later.  |
| LINESPECIALINFO_UNAVAIL<br>0x00000010    | Specifics about the special information tone are unavailable and will not become known.   |

The high-order 16 bits can be assigned for device-specific extensions. The low-order 16 bits are reserved.

Special information tones are defined for advisory packets and are not typically used for billing or supervisory purpose.

#### 2.2.3.1.54 LINETERMDEV\_Constants

The LINETERMDEV\_Constants are bit-flag constants that describe different types of terminal devices.

| Constant/value                    | Description  |
|-----------------------------------|--|
| LINETERMDEV_PHONE<br>0x00000001   | The terminal must be a phone set.                        |
| LINETERMDEV_HEADSET<br>0x00000002 | The terminal must be a headset.                          |
| LINETERMDEV_SPEAKER<br>0x00000004 | The terminal must be an external speaker and microphone. |

These constants are used to characterize the terminal device of a line and to help an application to determine the nature of a terminal device.

#### 2.2.3.1.55 LINETERMMODE\_Constants

The LINETERMMODE\_Constants are bit-flag constants that describe different types of events on a phone line that can be routed to a terminal device.

| Constant/value                           | Description   |
|--|---|
| LINETERMMODE_BUTTONS<br>0x00000001       | These are button-press events that are sent from the terminal to the line.  |
| LINETERMMODE_LAMPS<br>0x00000002         | These are lamp events that are sent from the line to the terminal.  |
| LINETERMMODE_DISPLAY<br>0x00000004       | This is display information that is sent from the line to the terminal.   |
| LINETERMMODE_RINGER<br>0x00000008        | This is ringer-control information that is sent from the switch to the terminal.  |
| LINETERMMODE_HOOKSWITCH<br>0x00000010    | These are hookswitch events that are sent from the terminal to the line.  |
| LINETERMMODE_MEDIATOLINE<br>0x00000020   | This is the unidirectional media stream from the terminal to the line that is associated with a call on the line. Use this value when the routing of both unidirectional channels of a call's media stream can be controlled independently. |
| LINETERMMODE_MEDIAFROMLINE<br>0x00000040 | This is the unidirectional media stream from the line to the terminal that is associated with a call on the line. Use this value when the routing of both unidirectional channels of a call's media stream can be controlled independently. |
| LINETERMMODE_MEDIABIDIRECT<br>0x00000080 | This is the bidirectional media stream that is associated with a call on the line and the terminal. Use this value when the routing of both unidirectional channels of a call's media stream cannot be controlled independently.            |

These constants describe the classes of control and information streams that can be routed directly between a line device and a terminal device (such as a phone set).

### 2.2.3.1.56 LINETERMSHARING\_Constants

The LINETERMSHARING\_Constants are bit-flag constants that describe different ways in which a terminal can be shared between line devices, addresses, or calls.

| Constant/value                           | Description   |
|--|---|
| LINETERMSHARING_PRIVATE<br>0x00000001    | The terminal device is private to a single line device.   |
| LINETERMSHARING_SHAREEXCL<br>0x00000002  | The terminal device can be used by multiple lines. The last line device to do a SetTerminal packet to the terminal for a particular terminal mode will have exclusive connection to the terminal for that mode. |
| LINETERMSHARING_SHAREDCONF<br>0x00000004 | The terminal device can be used by multiple lines. The SetTerminal packet requests of the various terminals end up being merged or conferenced at the terminal.   |

These constants describe the classes of control and information streams that can be routed directly between a line device and a terminal device (such as a phone set).

### 2.2.3.1.57 LINETONEMODE\_Constants

The LINETONEMODE\_Constants are bit-flag constants that describe different selections that are used when generating line tones.

| Constant/value                      | Description   |
|-------------------------------------|---|
| LINETONEMODE_CUSTOM<br>0x00000001   | The tone is a custom tone that is defined by its component frequencies, of type LINEGENERATETONE.   |
| LINETONEMODE_RINGBACK<br>0x00000002 | The tone is a ringback tone. The exact definition is service-provider defined.  |
| LINETONEMODE_BUSY<br>0x00000004     | The tone is a busy tone. The exact definition is service-provider defined.  |
| LINETONEMODE_BEEP<br>0x00000008     | The tone is a beep, such as the beep that is used to announce the beginning of a recording. The exact definition is service-provider defined. |
| LINETONEMODE_BILLING<br>0x00000010  | The tone is a billing information tone, such as a credit card prompt tone. The exact definition is service-provider defined.                  |

The high-order 16 bits can be assigned for device-specific extensions. The low-order 16 bits are reserved.

These constants are used to define tones to be generated inband over a call to the remote party. Note that tone detection of non-custom tones does not use these constants.

### 2.2.3.1.58 LINETRANSFERMODE\_Constants

The LINETRANSFERMODE\_Constants describe different ways of resolving call transfer requests.

| Constant/value                            | Description   |
|---|---|
| LINETRANSFERMODE_TRANSFER<br>0x00000001   | The transfer must be resolved by transferring the initial call to the consultation call. Both calls will become idle to the application.  |
| LINETRANSFERMODE_CONFERENCE<br>0x00000002 | The transfer must be resolved by establishing a three-way conference between the application, the party connected to the initial call, and the party connected to the consultation call. A conference call is created when this option is selected. |

### 2.2.3.2 Phone Device Constants

The constants in the following sections specify bitmasks for phone device requests.

#### 2.2.3.2.1 PHONEBUTTONFUNCTION\_Constants

The PHONEBUTTONFUNCTION\_Constants are scalar constants that describe the functions that are commonly assigned to buttons on telephone sets.

| Constant/value                               | Description   |
|--|---|
| PHONEBUTTONFUNCTION_UNKNOWN<br>0x00000000    | A "dummy" function assignment that indicates that the exact function of the button is unknown or has not been assigned. |
| PHONEBUTTONFUNCTION_CONFERENCE<br>0x00000001 | Initiates a conference call or adds a call to a conference call.  |
| PHONEBUTTONFUNCTION_TRANSFER                 | Initiates a call transfer or completes the transfer of a call.  |

| Constant/value                               | Description  |
|--|--|
| 0x00000002                                   |  |
| PHONEBUTTONFUNCTION_DROP<br>0x00000003       | Drops the active call.   |
| PHONEBUTTONFUNCTION_HOLD<br>0x00000004       | Places the active call on hold.  |
| PHONEBUTTONFUNCTION_RECALL<br>0x00000005     | Unholds a call.  |
| PHONEBUTTONFUNCTION_DISCONNECT<br>0x00000006 | Disconnects a call, such as after initiating a transfer.   |
| PHONEBUTTONFUNCTION_CONNECT<br>0x00000007    | Reconnects a call that is on consultation hold.  |
| PHONEBUTTONFUNCTION_MSGWAITON<br>0x00000008  | Turns on a packet-waiting lamp.  |
| PHONEBUTTONFUNCTION_MSGWAITOFF<br>0x00000009 | Turns off a packet-waiting lamp.   |
| PHONEBUTTONFUNCTION_SELECTRING<br>0x0000000A | Allows the user to select the ring pattern of the phone.   |
| PHONEBUTTONFUNCTION_ABBREVDIAL<br>0x0000000B | Indicates the number to be dialed by using a short, abbreviated number that consists of one digit or a few digits. |
| PHONEBUTTONFUNCTION_FORWARD<br>0x0000000C    | Initiates or changes call forwarding to this phone.  |
| PHONEBUTTONFUNCTION_PICKUP<br>0x0000000D     | Picks up a call ringing on another phone.  |
| PHONEBUTTONFUNCTION_RINGAGAIN<br>0x0000000E  | Initiates a request to be notified if a call cannot be completed normally because of a busy signal or no answer.   |
| PHONEBUTTONFUNCTION_PARK<br>0x0000000F       | Parks the active call on another phone, placing it on hold there.  |
| PHONEBUTTONFUNCTION_REJECT<br>0x00000010     | Rejects an incoming call before the call is answered.  |
| PHONEBUTTONFUNCTION_REDIRECT<br>0x00000011   | Redirects an incoming call to another extension before the call is answered.                                       |
| PHONEBUTTONFUNCTION_MUTE<br>0x00000012       | Mutes the microphone device on a phone.  |
| PHONEBUTTONFUNCTION_VOLUMEUP<br>0x00000013   | Increases the volume of audio through the handset speaker or speaker phone of the phone.                           |
| PHONEBUTTONFUNCTION_VOLUMEDOWN<br>0x00000014 | Decreases the volume of audio through the handset speaker or speaker phone of the phone.                           |
| PHONEBUTTONFUNCTION_SPEAKERON                | Turns on the external speaker of the phone.  |

| Constant/value                                 | Description   |
|--|---|
| 0x00000015                                     |   |
| PHONEBUTTONFUNCTION_SPEAKEROFF<br>0x00000016   | Turns off the external speaker of the phone.  |
| PHONEBUTTONFUNCTION_FLASH<br>0x00000017        | Generates the equivalent of an on-the-hook/off-the-hook sequence. A flash typically indicates that any digits that are typed next are to be understood as commands to the switch. On many switches, places an active call on consultation hold. |
| PHONEBUTTONFUNCTION_DATAON<br>0x00000018       | Indicates that the next call is a data call.  |
| PHONEBUTTONFUNCTION_DATAOFF<br>0x00000019      | Indicates that the next call is not a data call.  |
| PHONEBUTTONFUNCTION_DONOTDISTURB<br>0x0000001A | Places the phone in "do not disturb" mode; incoming calls receive a busy signal or are forwarded to an operator or voice mail system.   |
| PHONEBUTTONFUNCTION_INTERCOM<br>0x0000001B     | Connects to the intercom to broadcast a page.   |
| PHONEBUTTONFUNCTION_BRIDGEDAPP<br>0x0000001C   | Selects a particular appearance of a bridged address.   |
| PHONEBUTTONFUNCTION_BUSY<br>0x0000001D         | Makes the phone appear busy to incoming calls.  |
| PHONEBUTTONFUNCTION_CALLAPP<br>0x0000001E      | Selects a particular call appearance.   |
| PHONEBUTTONFUNCTION_DATETIME<br>0x0000001F     | Causes the phone to display the current date and time; this information is sent by the switch.  |
| PHONEBUTTONFUNCTION_DIRECTORY<br>0x00000020    | Calls up directory service from the switch.   |
| PHONEBUTTONFUNCTION_COVER<br>0x00000021        | Forwards all calls that are destined for this phone to another phone that is used for coverage.   |
| PHONEBUTTONFUNCTION_CALLID<br>0x00000022       | Requests the display of caller ID on the phone display.   |
| PHONEBUTTONFUNCTION_LASTNUM<br>0x00000023      | Redials the last number that was dialed.  |
| PHONEBUTTONFUNCTION_NIGHTSRV<br>0x00000024     | Places the phone in the mode it is configured for during night hours.   |
| PHONEBUTTONFUNCTION_SENDCALLS<br>0x00000025    | Sends all calls to another phone that is used for coverage (same as PHONEBUTTONFUNCTION_COVER).   |
| PHONEBUTTONFUNCTION_MSGINDICATOR<br>0x00000026 | Controls the packet-indicator lamp.   |
| PHONEBUTTONFUNCTION_REPDIAL<br>0x00000027      | Provides repertory dialing of the number to be dialed as a shorthand following the pressing of this button.   |



| Constant/value                                 | Description  |
|--|--|
| PHONEBUTTONFUNCTION_SETREPDIAL<br>0x00000028   | Programs the shorthand-to-phone number mappings that are accessible by means of repertory dialing (the REPDIAL button).  |
| PHONEBUTTONFUNCTION_SYSTEMSPEED<br>0x00000029  | Provides the number to be dialed as a shorthand following the pressing of this button. The mappings for telephony system speed dialing are configured inside the switch.   |
| PHONEBUTTONFUNCTION_STATIONSPEED<br>0x0000002A | Provides the number to be dialed as a shorthand following the pressing of this button. The mappings for station speed dialing are specific to this station (phone).  |
| PHONEBUTTONFUNCTION_CAMPON<br>0x0000002B       | Camps-on an extension that returns a busy indication. When the remote station returns to idle, the phone is rung with a distinctive pattern. Picking up the local phone reinitiates the call.                      |
| PHONEBUTTONFUNCTION_SAVEREPEAT<br>0x0000002C   | When pressed while a call or call attempt is active, remembers that call's number or command. When pressed while no call is active (such as during dial tone), it repeats the most saved command.                  |
| PHONEBUTTONFUNCTION_QUEUECALL<br>0x0000002D    | Queues a call to an outside number after it encounters a trunk-busy indication. When a trunk becomes available later, the phone rings with a distinctive pattern. Picking up the local phone reinitiates the call. |
| PHONEBUTTONFUNCTION_NONE<br>0x0000002E         | A "dummy" function assignment that indicates that the button does not have a function.   |

The following constants are present in TAPI version 3.1.

| Constant/value                         | Description                                   |
|--|---|
| PHONEBUTTONFUNCTION_SEND<br>0x0000002F | Sends a request for a communications session. |

Values in the range 0x80000000 to 0xFFFFFFFF can be assigned for device-specific extensions. Values in the range 0x00000000 to 0x7FFFFFFF are reserved.

The PHONEBUTTONFUNCTION\_Constants have values that are commonly found on current telephone sets. TAPI does not define the semantics of the button functions; it only provides access to the corresponding function. The behavior that is associated with each of the preceding function values is generic and can vary based on the telephony environment.

### 2.2.3.2.2 PHONEBUTTONMODE\_Constants

The PHONEBUTTONMODE\_Constants are bit-flag constants that describe the button classes.

| Constant/value                        | Description   |
|---------------------------------------|---|
| PHONEBUTTONMODE_DUMMY<br>0x00000001   | This value is used to describe a button/lamp position that has no corresponding button but has only a lamp. |
| PHONEBUTTONMODE_CALL<br>0x00000002    | The button must be assigned to a call appearance.   |
| PHONEBUTTONMODE_FEATURE<br>0x00000004 | The button must be assigned to requesting features from the switch, such as hold, conference, and transfer. |

| Constant/value                        | Description  |
|---------------------------------------|--|
| PHONEBUTTONMODE_KEYPAD<br>0x00000008  | The button must be one of the twelve keypad buttons, that is, "0" through "9", "*", or "#".                                      |
| PHONEBUTTONMODE_LOCAL<br>0x00000010   | The button must be a local function button, such as mute or volume control.  |
| PHONEBUTTONMODE_DISPLAY<br>0x00000020 | The button must be a "soft" button that is associated with the phone display. A phone set can have zero or more display buttons. |

This enumeration type is used in the PHONECAPS data packet to describe the meaning that is associated with the buttons of the phone.

### 2.2.3.2.3 PHONEBUTTONSTATE\_Constants

The PHONEBUTTONSTATE\_Constants are bit-flag constants that describe the button positions.

| Constant/value                      | Description                                       |
|-------------------------------------|---|
| PHONEBUTTONSTATE_UP<br>0x00000001   | The button is in the "up" state.                  |
| PHONEBUTTONSTATE_DOWN<br>0x00000002 | The button is in the "down" state (pressed down). |

The following constants are present in TAPI versions 1.4, 2.0, 2.1, 2.2, 3.0, and 3.1.

| Constant/value                         | Description   |
|--|---|
| PHONEBUTTONSTATE_UNKNOWN<br>0x00000004 | Indicates that the up or down state of the button is not known at this time, but can become known at a future time.                 |
| PHONEBUTTONSTATE_UNAVAIL<br>0x00000008 | Indicates that the up or down state of the button is not known to the service provider, and will not become known at a future time. |

For backward compatibility, it is the responsibility of the service provider to examine the negotiated TAPI version on the phone and not to use those PHONEBUTTONSTATE\_Constants values that the negotiated version does not support.

### 2.2.3.2.4 PHONEERR\_Constants

The PHONEERR\_Constants list the error codes that the implementation can return when invoking operations on phone devices. Consult the individual function descriptions to determine which of these error codes each function can return.

| Constant/value                                | Description  |
|---|--|
| PHONEERR_ALLOCATED<br>0x90000001              | The specified resource is already allocated.   |
| PHONEERR_BADDEVICEID<br>0x90000002            | The specified device identifier is invalid or is out of range.   |
| PHONEERR_INCOMPATIBLEAPIVERSION<br>0x90000003 | The application requested a TAPI version or version range that cannot be supported by the TAPI implementation or the corresponding service provider. |

| <b>Constant/value</b>                         | <b>Description</b>   |
|---|--|
| PHONEERR_INCOMPATIBLEEXTVERSION<br>0x90000004 | The application requested an extension version or version range that cannot be supported by the service provider.  |
| PHONEERR_INIFILECORRUPT<br>0x90000005         | Because of internal inconsistencies or formatting problems in the Telephon.ini file, the file cannot be read and understood correctly by TAPI.   |
| PHONEERR_INUSE<br>0x90000006                  | The device is currently in use. The device cannot be configured.   |
| PHONEERR_INVALIDAPPHANDLE<br>0x90000007       | The application has a specified usage handle or registration handle that is invalid.   |
| PHONEERR_INVALIDAPPNAME<br>0x90000008         | The specified application name is invalid. If an application name is specified by the application, it is assumed that the string does not contain any non-displayable characters and is NULL-terminated. |
| PHONEERR_INVALIDBUTTONLAMPID<br>0x90000009    | The specified button/lamp identifier is out of range or is invalid.  |
| PHONEERR_INVALIDBUTTONMODE<br>0x9000000A      | The button mode parameter is invalid.  |
| PHONEERR_INVALIDBUTTONSTATE<br>0x9000000B     | The button states parameter is invalid.  |
| PHONEERR_INVALIDDATAID<br>0x9000000C          | The specified data identifier is invalid.  |
| PHONEERR_INVALIDDEVICECLASS<br>0x9000000D     | The specified phone does not support the indicated device class.   |
| PHONEERR_INVALEXTVERSION<br>0x9000000E        | The service provider extension version number is invalid.  |
| PHONEERR_INVALIDHOOKSWITCHDEV<br>0x9000000F   | The hookswitch device parameter is invalid.  |
| PHONEERR_INVALIDHOOKSWITCHMODE<br>0x90000010  | The hookswitch mode parameter is invalid.  |
| PHONEERR_INVALIDLAMPMODE<br>0x90000011        | The specified lamp mode parameter is invalid.  |
| PHONEERR_INVALIDPARAM<br>0x90000012           | A parameter, such as a row or column value or a window handle, is invalid or out of range.   |
| PHONEERR_INVALIDPHONEHANDLE<br>0x90000013     | The specified device handle is invalid.  |
| PHONEERR_INVALIDPHONESTATE<br>0x90000014      | The phone device is not in a valid state for the requested operation.  |
| PHONEERR_INVALIDPOINTER<br>0x90000015         | One or more of the specified pointer parameters are invalid.   |
| PHONEERR_INVALIDPRIVILEGE                     | The dwPrivilege parameter is invalid.  |

| Constant/value                             | Description   |
|--|---|
| 0x90000016                                 |   |
| PHONEERR_INVALRINGMODE<br>0x90000017       | The ring mode parameter is invalid.   |
| PHONEERR_NODEVICE<br>0x90000018            | The specified device identifier, which was previously valid, is no longer accepted because the associated device has been removed from the computer since TAPI was last initialized or is corrupt in a way that was not detected at initialization.   |
| PHONEERR_NODRIVER<br>0x90000019            | The telephone service provider for the specified device found that one of its components is missing or corrupt in a way that was not detected at initialization time. The user is advised to use the Telephony Control Panel to correct the problem.  |
| PHONEERR_NOMEM<br>0x9000001A               | Insufficient memory to complete the requested operation, or unable to allocate or lock memory.  |
| PHONEERR_notOWNER<br>0x9000001B            | The application does not have owner privileges to the specified phone device.   |
| PHONEERR_OPERATIONFAILED<br>0x9000001C     | The operation failed for an unspecified reason.   |
| PHONEERR_OPERATIONUNAVAIL<br>0x9000001D    | The operation is not available.   |
| PHONEERR_RESOURCEUNAVAIL<br>0x9000001F     | The operation cannot be completed because resources are overcommitted.  |
| PHONEERR_REQUESTOVERRUN<br>0x90000020      | The maximum number of outstanding phone requests has been exceeded.   |
| PHONEERR_STRUCTURETOOSMALL<br>0x90000021   | The specified phone caps structure is too small.  |
| PHONEERR_UNINITIALIZED<br>0x90000022       | The operation was invoked before any application sends the Initialize packet.   |
| PHONEERR_REINIT<br>0x90000023              | If TAPI re-initialization has been requested, for example as a result of adding or removing a telephony service provider, Initialize or Open requests are rejected by using this error until the last application shuts down its usage of TAPI (using Shutdown). Then the new configuration becomes effective and applications are again permitted to send the Initialize packet. |
| PHONEERR_DISCONNECTED<br>0x90000024        | The call was disconnected.  |
| PHONEERR_SERVICE_not_RUNNING<br>0x90000025 | The service is not running.   |

The values 0xC0000000 through 0xFFFFFFFF are available for device-specific extensions; the values 0x80000000 through 0xBFFFFFFF are reserved; and 0x00000000 through 0x7FFFFFFF are used as request identifiers.

If an application gets an error return that it does not specifically handle (such as an error that is defined by a device-specific extension), it SHOULD treat the error as a PHONEERR\_OPERATIONFAILED (for an unspecified reason).

### 2.2.3.2.5 PHONEFEATURE\_Constants

The PHONEFEATURE\_Constants list the operations that can be invoked on a phone using TAPI. Each of the PHONEFEATURE\_ values (except PHONEFEATURE\_GENERICPHONE) corresponds to a TAPI function that has an identical or similar name.

The following constants are present in TAPI versions 2.0, 2.1, 2.2, 3.0, and 3.1.

| Constant/value                                  | Description  |
|---|--|
| PHONEFEATURE_GETBUTTONINFO<br>0x00000001        | The GetButtonInfo packet.                            |
| PHONEFEATURE_GETDATA<br>0x00000002              | The GetData packet.                                  |
| PHONEFEATURE_GETDISPLAY<br>0x00000004           | The GetDisplay packet.                               |
| PHONEFEATURE_GETGAINHANDSET<br>0x00000008       | The GetGain packet PHONEHOOKSWITCHDEV_HANDSET.       |
| PHONEFEATURE_GETGAINSPEAKER<br>0x00000010       | The GetGain packet PHONEHOOKSWITCHDEV_SPEAKER.       |
| PHONEFEATURE_GETGAINHEADSET<br>0x00000020       | The GetGain packet PHONEHOOKSWITCHDEV_HEADSET.       |
| PHONEFEATURE_GETHOOKSWITCHHANDSET<br>0x00000040 | The GetHookSwitch packet PHONEHOOKSWITCHDEV_HANDSET. |
| PHONEFEATURE_GETHOOKSWITCHSPEAKER<br>0x00000080 | The GetHookSwitch packet PHONEHOOKSWITCHDEV_SPEAKER. |
| PHONEFEATURE_GETHOOKSWITCHHEADSET<br>0x00000100 | The GetHookSwitch packet PHONEHOOKSWITCHDEV_HEADSET. |
| PHONEFEATURE_GETLAMP<br>0x00000200              | The GetLamp packet.                                  |
| PHONEFEATURE_GETRING<br>0x00000400              | The GetRing packet.                                  |
| PHONEFEATURE_GETVOLUMEHANDSET<br>0x00000800     | The GetVolume packet PHONEHOOKSWITCHDEV_HANDSET.     |
| PHONEFEATURE_GETVOLUMESPEAKER<br>0x00001000     | The GetVolume packet PHONEHOOKSWITCHDEV_SPEAKER.     |
| PHONEFEATURE_GETVOLUMEHEADSET<br>0x00002000     | The GetVolume packet PHONEHOOKSWITCHDEV_HEADSET.     |
| PHONEFEATURE_SETBUTTONINFO<br>0x00004000        | The SetButtonInfo packet.                            |
| PHONEFEATURE_SETDATA<br>0x00008000              | The SetData packet.                                  |
| PHONEFEATURE_SETDISPLAY                         | The SetDisplay packet.                               |

| Constant/value                                  | Description  |
|---|--|
| 0x00010000                                      |  |
| PHONEFEATURE_SETGAINHANDSET<br>0x00020000       | The SetGain packet PHONEHOOKSWITCHDEV_HANDSET.       |
| PHONEFEATURE_SETGAINSPEAKER<br>0x00040000       | The SetGain packet PHONEHOOKSWITCHDEV_SPEAKER.       |
| PHONEFEATURE_SETGAINHEADSET<br>0x00080000       | The SetGain packet PHONEHOOKSWITCHDEV_HEADSET.       |
| PHONEFEATURE_SETHOOKSWITCHHANDSET<br>0x00100000 | The SetHookSwitch packet PHONEHOOKSWITCHDEV_HANDSET. |
| PHONEFEATURE_SETHOOKSWITCHSPEAKER<br>0x00200000 | The SetHookSwitch packet PHONEHOOKSWITCHDEV_SPEAKER. |
| PHONEFEATURE_SETHOOKSWITCHHEADSET<br>0x00400000 | The SetHookSwitch packet PHONEHOOKSWITCHDEV_HEADSET. |
| PHONEFEATURE_SETLAMP<br>0x00800000              | The SetLamp packet.                                  |
| PHONEFEATURE_SETRING<br>0x01000000              | The SetRing packet.                                  |
| PHONEFEATURE_SETVOLUMEHANDSET<br>0x02000000     | The SetVolume packet PHONEHOOKSWITCHDEV_HANDSET.     |
| PHONEFEATURE_SETVOLUMESPEAKER<br>0x04000000     | The SetVolume packet PHONEHOOKSWITCHDEV_SPEAKER.     |
| PHONEFEATURE_SETVOLUMEHEADSET<br>0x08000000     | The SetVolume packet PHONEHOOKSWITCHDEV_HEADSET.     |

The following constants are present in TAPI versions 3.1 and later.

| Constant/value                          | Description  |
|---|--|
| PHONEFEATURE_GENERICPHONE<br>0x10000000 | must be used only with applications that use TAPI 3.1. |

### 2.2.3.2.6 PHONEHOOKSWITCHDEV\_Constants

The PHONEHOOKSWITCHDEV\_Constants are bit-flag constants that describe various audio I/O devices, each with its own hookswitch that is controllable from the computer.

| Constant/value                           | Description   |
|--|---|
| PHONEHOOKSWITCHDEV_HANDSET<br>0x00000001 | A standard earpiece and mouthpiece phone.   |
| PHONEHOOKSWITCHDEV_SPEAKER<br>0x00000002 | A built-in loudspeaker and microphone. This can also be an externally connected adjunct speaker to the telephone set. |

| Constant/value                           | Description                                   |
|--|---|
| PHONEHOOKSWITCHDEV_HEADSET<br>0x00000004 | A headset that is connected to the phone set. |

These constants are used in the PHONECAPS packet to indicate the hookswitch device capabilities of a phone device. The PHONESTATUS packet reports the state of the phone's hookswitch devices. The packets SetHookSwitch and GetHookSwitch MUST use it as a parameter to select the I/O device of the phone.

### 2.2.3.2.7 PHONEHOOKSWITCHMODE\_Constants

The PHONEHOOKSWITCHMODE\_Constants are bit-flag constants that describe the microphone and speaker components of a hookswitch device.

| Constant/value                               | Description   |
|--|---|
| PHONEHOOKSWITCHMODE_ONHOOK<br>0x00000001     | The device's microphone and speaker are both on the hook. |
| PHONEHOOKSWITCHMODE_MIC<br>0x00000002        | The device's microphone is active; the speaker is mute.   |
| PHONEHOOKSWITCHMODE_SPEAKER<br>0x00000004    | The device's speaker is active; the microphone is mute.   |
| PHONEHOOKSWITCHMODE_MICSPEAKER<br>0x00000008 | The device's microphone and speaker are both active.      |
| PHONEHOOKSWITCHMODE_UNKNOWN<br>0x00000010    | The device's hookswitch mode is currently unknown.        |

These constants are used to provide an individual level of control over the microphone and speaker components of a phone device.

### 2.2.3.2.8 PHONEINITIALIZEEXOPTION\_Constants

The PHONEINITIALIZEEXOPTION\_Constants specify which event notification mechanism to use when initializing a session.

The following constants are present in TAPI versions 2.0, 2.1, 2.2, 3.0, and 3.1.

| Constant/value  | Description  |
|---|--|
| PHONEINITIALIZEEXOPTION_USEHIDDENWINDOW<br>0x00000001   | The application wants to use the Hidden Window event notification mechanism.   |
| PHONEINITIALIZEEXOPTION_USEEVENT<br>0x00000002          | The application wants to use the Event Handle event notification mechanism.    |
| PHONEINITIALIZEEXOPTION_USECOMPLETIONPORT<br>0x00000003 | The application wants to use the Completion Port event notification mechanism. |

### 2.2.3.2.9 PHONELAMPMODE\_Constants

The PHONELAMPMODE\_Constants are bit-flag constants that describe various ways in which the lamp of the phone can be lit.

| Constant/value                            | Description  |
|---|--|
| PHONELAMPMODE_DUMMY<br>0x00000001         | This value must be used to describe a button/lamp position that has no corresponding lamp. |
| PHONELAMPMODE_OFF<br>0x00000002           | The lamp is off.   |
| PHONELAMPMODE_STEADY<br>0x00000004        | The lamp is continuously lit.  |
| PHONELAMPMODE_WINK<br>0x00000008          | The normal rate of on and off.   |
| PHONELAMPMODE_FLASH<br>0x00000010         | The slow rate of on and off.   |
| PHONELAMPMODE_FLUTTER<br>0x00000020       | The fast rate of on and off.   |
| PHONELAMPMODE_BROKENFLUTTER<br>0x00000040 | The superposition of flash and flutter.  |
| PHONELAMPMODE_UNKNOWN<br>0x00000080       | The lamp mode is currently unknown.  |

The high-order 16 bits can be assigned for device-specific extensions. The low-order 16 bits are reserved.

Although the exact on and off cadences can differ for phones that are from different vendors, the mapping of actual lamp lighting patterns for most phones onto the previously listed values SHOULD be straightforward.

### 2.2.3.2.10 PHONEPRIVILEGE\_Constants

The PHONEPRIVILEGE\_Constants are bit-flag constants that describe the various ways in which a phone device can be opened.

| Constant/value                       | Description  |
|--------------------------------------|--|
| PHONEPRIVILEGE_MONITOR<br>0x00000001 | An application that opens a phone device when the monitor privilege is informed about events and state changes occurring on the phone. The application cannot invoke any operations on the phone device that would change its state; so only status operations can be invoked. Multiple applications can monitor a phone device at any time. |
| PHONEPRIVILEGE_OWNER<br>0x00000002   | An application that opens a phone device when the owner privilege is allowed to change the state of the lamps, ringer, display, hookswitch, and data blocks of the phone. Opening a phone device in owner mode also provides monitoring of the phone device. Only one application is allowed to be the owner of a phone device at any time.  |

### 2.2.3.2.11 PHONESTATE\_Constants



The PHONESTATE\_Constants are bit-flag constants that describe various status items for a phone device.

| Constant/value                             | Description  |
|--|--|
| PHONESTATE_OTHER<br>0x00000001             | The phone-status items, other than those listed below, have changed. The application checks the current phone status to determine which items have changed.                                      |
| PHONESTATE_CONNECTED<br>0x00000002         | The connection between the phone device and TAPI was just made. This happens when TAPI is first invoked or when the wire that connects the phone to the computer is plugged in with TAPI active. |
| PHONESTATE_DISCONNECTED<br>0x00000004      | The connection between the phone device and TAPI was just broken. This happens when the wire that connects the phone set to the PC is unplugged while TAPI is active.                            |
| PHONESTATE_OWNER<br>0x00000008             | The number of owners for the phone device.   |
| PHONESTATE_MONITORS<br>0x00000010          | The number of monitors for the phone device.   |
| PHONESTATE_DISPLAY<br>0x00000020           | The display of the phone has changed.  |
| PHONESTATE_LAMP<br>0x00000040              | A lamp of the phone has changed.   |
| PHONESTATE_RINGMODE<br>0x00000080          | The ring mode of the phone has changed.  |
| PHONESTATE_RINGVOLUME<br>0x00000100        | The ring volume of the phone has changed.  |
| PHONESTATE_HANDSETHOOKSWITCH<br>0x00000200 | The handset hookswitch state has changed.  |
| PHONESTATE_HANDSETVOLUME<br>0x00000400     | The speaker volume setting of the handset has changed.   |
| PHONESTATE_HANDSETGAIN<br>0x00000800       | The microphone gain setting of the handset has changed.  |
| PHONESTATE_SPEAKERHOOKSWITCH<br>0x00001000 | The hookswitch state of the speaker phone has changed.   |
| PHONESTATE_SPEAKERVOLUME<br>0x00002000     | The speaker volume setting of the speaker phone has changed.   |
| PHONESTATE_SPEAKERGAIN<br>0x00004000       | The microphone gain setting state of the speaker phone has changed.  |
| PHONESTATE_HEADSETHOOKSWITCH<br>0x00008000 | The hookswitch state of the headset has changed.   |
| PHONESTATE_HEADSETVOLUME<br>0x00010000     | The speaker volume setting of the headset has changed.   |
| PHONESTATE_HEADSETGAIN                     | The microphone gain setting of the headset has changed.  |

| Constant/value                       | Description   |
|--------------------------------------|---|
| 0x00020000                           |   |
| PHONESTATE_SUSPEND<br>0x00040000     | The application's use of the phone is temporarily suspended.  |
| PHONESTATE_RESUME<br>0x00080000      | The application's use of the phone device is resumed after having been suspended for some time.   |
| PHONESTATE_DEVSPECIFIC<br>0x00100000 | The device-specific information of the phone has changed.   |
| PHONESTATE_REINIT<br>0x00200000      | Items have changed in the configuration of phone devices. To become aware of these changes (as for the appearance of new phone devices), the application reinitializes its use of TAPI. |

The following constants are present in TAPI versions 1.4, 2.0, 2.1, 2.2, 3.0, and 3.1.

| Constant/value                      | Description   |
|-------------------------------------|---|
| PHONESTATE_CAPSCHANGE<br>0x00400000 | Indicates that, because of configuration changes made by the user or other circumstances, one or more of the members in the PHONECAPS packet have changed. The application uses GetDevCaps to read the updated packet. If a service provider sends a PHONE_STATE packet that contains this value to TAPI, TAPI will pass it on to applications that have negotiated TAPI version 1.4, 2.0, 2.1, 2.2, 3.0, or 3.1; applications negotiating a previous TAPI version will receive PHONE_STATE packets specifying PHONESTATE_REINIT, requiring them to shut down and reinitialize their connection to TAPI to obtain the updated information.  |
| PHONESTATE_REMOVED<br>0x00800000    | Indicates that the device is being removed from the computer by the service provider (most likely through user action or through a control panel or similar tool). A PHONE_STATE packet with this value is usually immediately followed by a PHONE_CLOSE packet on the device. Subsequent attempts to access the device prior to TAPI being reinitialized results in PHONEERR_NODEVICE being returned to the application. If a service provider sends a PHONE_STATE packet that contains this value to TAPI, TAPI will pass it on to applications that have negotiated TAPI version 1.4, 2.0, 2.1, 2.2, 3.0, or 3.1. Applications that negotiate a previous TAPI version do not receive any notification. |

### 2.2.3.2.12 PHONESTATUSFLAGS\_Constants

The PHONESTATUSFLAGS\_Constants are bit-flag constants that describe a variety of phone device status information.

| Constant/value                           | Description   |
|--|---|
| PHONESTATUSFLAGS_CONNECTED<br>0x00000001 | Specifies whether the phone is currently connected to TAPI. TRUE if connected, otherwise FALSE.   |
| PHONESTATUSFLAGS_SUSPENDED<br>0x00000002 | Specifies whether manipulation of the phone device by TAPI is suspended. TRUE if suspended, otherwise FALSE. An application's use of a phone device can be temporarily suspended when the switch wants to manipulate the phone in a way that cannot tolerate interference from the application. |

## 2.2.4 Communication Packets Between Client and Server

### 2.2.4.1 Request Packets

The pBuffer parameter in the method ClientRequest is used to submit requests to the server. Each packet follows the structure of TAPI32\_MSG packet. The packet field Req\_Func represents the identifier of the function that is invoked on the remote server.

#### 2.2.4.1.1 Create Session for Line Device

The following sections describe the packets that clients use while they create the session for line device usage.

##### 2.2.4.1.1.1 Initialize

The Initialize packet is transmitted from a TAPI client to a TAPI server in a remote procedure call. Sending this packet initializes application use of TAPI for subsequent use of the line abstraction. It registers the specified notification mechanism of the application and returns the number of line devices that are available to the application. A line device is any device that provides an implementation for the line-prefixed functions in TAPI.

| 0                    | 1 | 2 | 3 | 4 | 5 | 6 | 7 | 8 | 9 | 0 | 1 | 2 | 3 | 4 | 5 | 6 | 7 | 8 | 9 | 0 | 1 | 2 | 3 | 4 | 5 | 6 | 7 | 8 | 9 | 0 | 1 |
|----------------------|---|---|---|---|---|---|---|---|---|---|---|---|---|---|---|---|---|---|---|---|---|---|---|---|---|---|---|---|---|---|---|
| Req_Func             |   |   |   |   |   |   |   |   |   |   |   |   |   |   |   |   |   |   |   |   |   |   |   |   |   |   |   |   |   |   |   |
| Reserved1            |   |   |   |   |   |   |   |   |   |   |   |   |   |   |   |   |   |   |   |   |   |   |   |   |   |   |   |   |   |   |   |
| hLineApp             |   |   |   |   |   |   |   |   |   |   |   |   |   |   |   |   |   |   |   |   |   |   |   |   |   |   |   |   |   |   |   |
| hInstance            |   |   |   |   |   |   |   |   |   |   |   |   |   |   |   |   |   |   |   |   |   |   |   |   |   |   |   |   |   |   |   |
| InitContext          |   |   |   |   |   |   |   |   |   |   |   |   |   |   |   |   |   |   |   |   |   |   |   |   |   |   |   |   |   |   |   |
| dwFriendlyNameOffset |   |   |   |   |   |   |   |   |   |   |   |   |   |   |   |   |   |   |   |   |   |   |   |   |   |   |   |   |   |   |   |
| dwNumDevs            |   |   |   |   |   |   |   |   |   |   |   |   |   |   |   |   |   |   |   |   |   |   |   |   |   |   |   |   |   |   |   |
| dwModuleNameOffset   |   |   |   |   |   |   |   |   |   |   |   |   |   |   |   |   |   |   |   |   |   |   |   |   |   |   |   |   |   |   |   |
| dwAPIVersion         |   |   |   |   |   |   |   |   |   |   |   |   |   |   |   |   |   |   |   |   |   |   |   |   |   |   |   |   |   |   |   |
| Reserved2            |   |   |   |   |   |   |   |   |   |   |   |   |   |   |   |   |   |   |   |   |   |   |   |   |   |   |   |   |   |   |   |
| Reserved3            |   |   |   |   |   |   |   |   |   |   |   |   |   |   |   |   |   |   |   |   |   |   |   |   |   |   |   |   |   |   |   |
| Reserved4            |   |   |   |   |   |   |   |   |   |   |   |   |   |   |   |   |   |   |   |   |   |   |   |   |   |   |   |   |   |   |   |
| Reserved5            |   |   |   |   |   |   |   |   |   |   |   |   |   |   |   |   |   |   |   |   |   |   |   |   |   |   |   |   |   |   |   |
| Reserved6            |   |   |   |   |   |   |   |   |   |   |   |   |   |   |   |   |   |   |   |   |   |   |   |   |   |   |   |   |   |   |   |

|                    |
|--------------------|
| Reserved7          |
| VarData (variable) |
| ...                |

**Req\_Func (4 bytes):** An unsigned 32-bit integer. The identifier of the function that is invoked on the remote server. This value MUST be set to 47.

### Return Values

On completion of ClientRequest, this field contains the result of the encapsulated telephony request. A value of zero indicates success, and a LINEERR\_Constants value indicates failure. The remote server MUST complete this call synchronously.

Zero indicates success. A negative error number indicates that an error occurred. The following table shows the return values for this function.

| Value                                 | Meaning   |
|---------------------------------------|---|
| LINEERR_INVALIDAPPNAME<br>0x80000015  | An invalid application name.                        |
| LINEERR_OPERATIONFAILED<br>0x80000048 | The operation failed.                               |
| LINEERR_INIFILECORRUPT<br>0x8000000E  | The INI file is corrupted.                          |
| LINEERR_INVALIDPOINTER<br>0x80000035  | An invalid pointer.                                 |
| LINEERR_REINIT<br>0x80000052          | The application attempted to initialize TAPI twice. |
| LINEERR_NOMEM<br>0x80000044           | No memory available.                                |
| LINEERR_INVALIDPARAM<br>0x80000032    | An invalid parameter.                               |

**Reserved1 (4 bytes):** An unsigned 32-bit integer. MUST be set to zero when sent and MUST be ignored on receipt.

**hLineApp (4 bytes):** An HLINEAPP. Upon successful completion of the request, this field contains the client's usage handle for TAPI line requests.

**hInstance (4 bytes):** An unsigned 32-bit integer. This field is an instance handle of the client application. The application can pass NULL for this parameter, in which case, TAPI uses the module handle of the root executable of the process (for purposes of identifying call handoff targets and media mode priorities).

**InitContext (4 bytes):** An unsigned 32-bit integer. This field is an opaque value that the server uses for ASYNCEVENTMSG.InitContext for all line packets that are intended for this client within the scope of the hLineApp.

**dwFriendlyNameOffset (4 bytes):** An unsigned 32-bit integer. This field is the offset, in bytes, from the beginning of the variable data area to a NULL-terminated Unicode string that contains the display name of the client. For remote clients, this MUST be the remote computer name.

**dwNumDevs (4 bytes):** An unsigned 32-bit integer. Upon successful completion of the request, this field MUST contain the number of line devices that are available to the client.

**dwModuleNameOffset (4 bytes):** An unsigned 32-bit integer. This field is the offset, in bytes, from the beginning of the variable data area to a null-terminated Unicode string that contains the display name of the client. For remote clients, this MUST be the remote computer name.

**dwAPIVersion (4 bytes):** An unsigned 32-bit integer. This field is the highest TAPI version that is supported by the client.

**Reserved2 (4 bytes):** An unsigned 32-bit integer. This field is used for padding and MUST be ignored on receipt. It can be any value.

**Reserved3 (4 bytes):** An unsigned 32-bit integer. This field is used for padding and MUST be ignored on receipt. It can be any value.

**Reserved4 (4 bytes):** An unsigned 32-bit integer. This field is used for padding and MUST be ignored on receipt. It can be any value.

**Reserved5 (4 bytes):** An unsigned 32-bit integer. This field is used for padding and MUST be ignored on receipt. It can be any value.

**Reserved6 (4 bytes):** An unsigned 32-bit integer. This field is used for padding and MUST be ignored on receipt. It can be any value.

**Reserved7 (4 bytes):** An unsigned 32-bit integer. This field is used for padding and MUST be ignored on receipt. It can be any value.

**VarData (variable):** Contains the null-terminated Unicode strings that are indicated by the **dwFriendlyNameOffset** and **dwModuleNameOffset** fields.

The contents of this field MUST be DWORD-aligned, as specified in [MS-DTYP] section 2.2.9.

### 2.2.4.1.1.2 NegotiateAPIVersion

The NegotiateAPIVersion packet is transmitted from a TAPI client to a TAPI server in a remote procedure call. Sending this packet allows an application to negotiate a TAPI version to use.

| 0                | 1 | 2 | 3 | 4 | 5 | 6 | 7 | 8 | 9 | 10 | 11 | 12 | 13 | 14 | 15 | 16 | 17 | 18 | 19 | 20 | 21 | 22 | 23 | 24 | 25 | 26 | 27 | 28 | 29 | 30 | 31 |
|------------------|---|---|---|---|---|---|---|---|---|----|----|----|----|----|----|----|----|----|----|----|----|----|----|----|----|----|----|----|----|----|----|
| Req_Func         |   |   |   |   |   |   |   |   |   |    |    |    |    |    |    |    |    |    |    |    |    |    |    |    |    |    |    |    |    |    |    |
| Reserved1        |   |   |   |   |   |   |   |   |   |    |    |    |    |    |    |    |    |    |    |    |    |    |    |    |    |    |    |    |    |    |    |
| hLineApp         |   |   |   |   |   |   |   |   |   |    |    |    |    |    |    |    |    |    |    |    |    |    |    |    |    |    |    |    |    |    |    |
| dwDeviceID       |   |   |   |   |   |   |   |   |   |    |    |    |    |    |    |    |    |    |    |    |    |    |    |    |    |    |    |    |    |    |    |
| dwVersion        |   |   |   |   |   |   |   |   |   |    |    |    |    |    |    |    |    |    |    |    |    |    |    |    |    |    |    |    |    |    |    |
| dwVersionCurrent |   |   |   |   |   |   |   |   |   |    |    |    |    |    |    |    |    |    |    |    |    |    |    |    |    |    |    |    |    |    |    |

|                     |
|---------------------|
| dwNegotiatedVersion |
| ExtensionID         |
| dwSize              |
| Reserved2           |
| Reserved3           |
| Reserved4           |
| Reserved5           |
| Reserved6           |
| Reserved7           |
| VarData (16 bytes)  |
| ...                 |
| ...                 |

**Req\_Func (4 bytes):** An unsigned 32-bit integer. The identifier of the function that is invoked on the remote server. This value **MUST** be set to 52.

**Return Values**

On completion of ClientRequest, this field contains the result of the encapsulated telephony request. A value of 0 indicates success, and a LINEERR\_Constants value indicates failure. The remote server **MUST** complete this call synchronously.

**MUST** return zero if the function succeeds or an error number if an error occurs. Common return values are as follows:

| Name                           | Value      |
|--------------------------------|------------|
| LINEERR_INCOMPATIBLEAPIVERSION | 0x8000000C |
| LINEERR_OPERATIONUNAVAIL       | 0x80000049 |
| LINEERR_NODRIVER               | 0x80000043 |
| LINEERR_OPERATIONFAILED        | 0x80000048 |
| LINEERR_NOMEM                  | 0x80000044 |
| LINEERR_RESOURCEUNAVAIL        | 0x8000004B |

**Reserved1 (4 bytes):** An unsigned 32-bit integer. **MUST** be set to zero when sent and **MUST** be ignored on receipt.

**hLineApp (4 bytes):** An HLINEAPP. A handle to the client application's registration with TAPI. This field **MUST** have been obtained by sending the Initialize packet.

**dwDeviceID (4 bytes):** An unsigned 32-bit integer. Identifies the line device for which the interface version negotiation is to be performed. A valid value of dwDeviceID is in the range 0 to dwNumDevs – 1. The client obtains dwNumDevs by sending a Initialize packet to the remote server.

**dwVersion (4 bytes):** An unsigned 32-bit integer. The earliest TAPI version with which the application is compliant.

**dwVersionCurrent (4 bytes):** An unsigned 32-bit integer. The latest TAPI version with which the application is compliant.

**dwNegotiatedVersion (4 bytes):** An unsigned 32-bit integer. Set to TAPI\_NO\_DATA (0xFFFFFFFF). Upon successful completion of the request, this field will contain the TAPI version number that was negotiated.

**ExtensionID (4 bytes):** An unsigned 32-bit integer. Set to TAPI\_NO\_DATA (0xFFFFFFFF). Upon successful completion of the request, this field MUST contain the offset, in bytes, in the **VarData** field of a LINEEXTENSIONID packet that indicates the identifier of the provider-specific extensions.

**dwSize (4 bytes):** An unsigned 32-bit integer. The size, in bytes, of the packet that is indicated in the **ExtensionID** field.

**Reserved2 (4 bytes):** An unsigned 32-bit integer. This field is used for padding and MUST be ignored on receipt. It can be any value.

**Reserved3 (4 bytes):** An unsigned 32-bit integer. This field is used for padding and MUST be ignored on receipt. It can be any value.

**Reserved4 (4 bytes):** An unsigned 32-bit integer. This field is used for padding and MUST be ignored on receipt. It can be any value.

**Reserved5 (4 bytes):** An unsigned 32-bit integer. This field is used for padding and MUST be ignored on receipt. It can be any value.

**Reserved6 (4 bytes):** An unsigned 32-bit integer. This field is used for padding and MUST be ignored on receipt. It can be any value.

**Reserved7 (4 bytes):** An unsigned 32-bit integer. This field is used for padding and MUST be ignored on receipt. It can be any value.

**VarData (16 bytes):** Present on successful completion of the request. Contains a LINEEXTENSIONID packet.

The contents of this field are DWORD aligned.

### 2.2.4.1.1.3 GetDevCaps

The GetDevCaps packet is transmitted from a TAPI client to a TAPI server in a remote procedure call. Sending this packet queries a specified line device to determine its telephony capabilities. The returned information is valid for all addresses on the line device.

|          |   |   |   |   |   |   |   |   |   |    |    |    |    |    |    |           |    |    |    |    |    |    |    |    |    |    |    |    |    |    |    |
|----------|---|---|---|---|---|---|---|---|---|----|----|----|----|----|----|-----------|----|----|----|----|----|----|----|----|----|----|----|----|----|----|----|
| 0        | 1 | 2 | 3 | 4 | 5 | 6 | 7 | 8 | 9 | 10 | 11 | 12 | 13 | 14 | 15 | 16        | 17 | 18 | 19 | 20 | 21 | 22 | 23 | 24 | 25 | 26 | 27 | 28 | 29 | 30 | 31 |
| Req_Func |   |   |   |   |   |   |   |   |   |    |    |    |    |    |    | Reserved1 |    |    |    |    |    |    |    |    |    |    |    |    |    |    |    |
| hLineApp |   |   |   |   |   |   |   |   |   |    |    |    |    |    |    |           |    |    |    |    |    |    |    |    |    |    |    |    |    |    |    |

|                    |
|--------------------|
| dwDeviceID         |
| dwTSPIVersion      |
| dwExtVersion       |
| lpLineDevCaps      |
| Reserved2          |
| Reserved3          |
| Reserved4          |
| Reserved5          |
| Reserved6          |
| Reserved7          |
| Reserved8          |
| Reserved9          |
| VarData (variable) |
| ...                |

**Req\_Func (4 bytes):** An unsigned 32-bit integer. The identifier of the function that is invoked on the remote server. This value MUST be set to 34.

**Return Values**

On completion of ClientRequest, this field contains the result of the encapsulated telephony request. A value of 0 indicates success, and a LINEERR\_Constants value indicates failure. The remote server MUST complete this call synchronously.

MUST return zero if the function succeeds or an error number if an error occurs. Common return values are as follows:

| Name                           | Value      |
|--------------------------------|------------|
| LINEERR_INCOMPATIBLEAPIVERSION | 0x8000000C |
| LINEERR_INCOMPATIBLEEXTVERSION | 0x8000000D |
| LINEERR_NODRIVER               | 0x80000043 |
| LINEERR_NOMEM                  | 0x80000044 |
| LINEERR_OPERATIONFAILED        | 0x80000048 |
| LINEERR_OPERATIONUNAVAIL       | 0x80000049 |



| Name                    | Value      |
|-------------------------|------------|
| LINEERR_RESOURCEUNAVAIL | 0x8000004B |

**Reserved1 (4 bytes):** An unsigned 32-bit integer. MUST be set to zero when sent and MUST be ignored on receipt.

**hLineApp (4 bytes):** An HLINEAPP. A handle to the client application's registration with TAPI. This field MUST have been obtained by sending the Initialize packet.

**dwDeviceID (4 bytes):** An unsigned 32-bit integer. The line device to be queried. A valid value of dwDeviceID is in the range 0 to dwNumDevs – 1. The client obtains dwNumDevs by sending a Initialize packet to the remote server.

**dwTSPIVersion (4 bytes):** An unsigned 32-bit integer. The negotiated TSPI version number. This value has already been negotiated for this device through the NegotiateAPIVersion packet.

**dwExtVersion (4 bytes):** An unsigned 32-bit integer. The negotiated extension version number. This value has already been negotiated for this device through the NegotiateExtVersion packet. This parameter is not validated by TAPI when this function is called.

**lpLineDevCaps (4 bytes):** An unsigned 32-bit integer. The size, in bytes, of a LINEDEVCAPS data packet that is filled with line device capabilities information upon successful completion of the request.

On successful completion, this field contains the offset, in bytes, of the data packet in the **VarData** field.

**Reserved2 (4 bytes):** An unsigned 32-bit integer. This field is used for padding and MUST be ignored on receipt. It can be any value.

**Reserved3 (4 bytes):** An unsigned 32-bit integer. This field is used for padding and MUST be ignored on receipt. It can be any value.

**Reserved4 (4 bytes):** An unsigned 32-bit integer. This field is used for padding and MUST be ignored on receipt. It can be any value.

**Reserved5 (4 bytes):** An unsigned 32-bit integer. This field is used for padding and MUST be ignored on receipt. It can be any value.

**Reserved6 (4 bytes):** An unsigned 32-bit integer. This field is used for padding and MUST be ignored on receipt. It can be any value.

**Reserved7 (4 bytes):** An unsigned 32-bit integer. This field is used for padding and MUST be ignored on receipt. It can be any value.

**Reserved8 (4 bytes):** An unsigned 32-bit integer. This field is used for padding and MUST be ignored on receipt. It can be any value.

**Reserved9 (4 bytes):** An unsigned 32-bit integer. This field is used for padding and MUST be ignored on receipt. It can be any value.

**VarData (variable):** MUST be present on successful completion of the request. MUST contain a LINEDEVCAPS data structure.

The contents of this field MUST be DWORD-aligned, as specified in [MS-DTYP] section 2.2.9.

#### 2.2.4.1.1.4 GetAddressCaps

The GetAddressCaps packet is transmitted from a TAPI client to a TAPI server in a remote procedure call. Sending this packet queries the specified address on the specified line device to determine its telephony capabilities.

| 0                  | 1 | 2 | 3 | 4 | 5 | 6 | 7 | 8 | 9 | 0 | 1 | 2 | 3 | 4 | 5 | 6 | 7 | 8 | 9 | 0 | 1 | 2 | 3 | 4 | 5 | 6 | 7 | 8 | 9 | 0 | 1 |
|--------------------|---|---|---|---|---|---|---|---|---|---|---|---|---|---|---|---|---|---|---|---|---|---|---|---|---|---|---|---|---|---|---|
| Req_Func           |   |   |   |   |   |   |   |   |   |   |   |   |   |   |   |   |   |   |   |   |   |   |   |   |   |   |   |   |   |   |   |
| Reserved1          |   |   |   |   |   |   |   |   |   |   |   |   |   |   |   |   |   |   |   |   |   |   |   |   |   |   |   |   |   |   |   |
| hLineApp           |   |   |   |   |   |   |   |   |   |   |   |   |   |   |   |   |   |   |   |   |   |   |   |   |   |   |   |   |   |   |   |
| dwDeviceID         |   |   |   |   |   |   |   |   |   |   |   |   |   |   |   |   |   |   |   |   |   |   |   |   |   |   |   |   |   |   |   |
| dwAddressID        |   |   |   |   |   |   |   |   |   |   |   |   |   |   |   |   |   |   |   |   |   |   |   |   |   |   |   |   |   |   |   |
| dwTSPVersion       |   |   |   |   |   |   |   |   |   |   |   |   |   |   |   |   |   |   |   |   |   |   |   |   |   |   |   |   |   |   |   |
| dwExtVersion       |   |   |   |   |   |   |   |   |   |   |   |   |   |   |   |   |   |   |   |   |   |   |   |   |   |   |   |   |   |   |   |
| IpAddressCaps      |   |   |   |   |   |   |   |   |   |   |   |   |   |   |   |   |   |   |   |   |   |   |   |   |   |   |   |   |   |   |   |
| Reserved2          |   |   |   |   |   |   |   |   |   |   |   |   |   |   |   |   |   |   |   |   |   |   |   |   |   |   |   |   |   |   |   |
| Reserved3          |   |   |   |   |   |   |   |   |   |   |   |   |   |   |   |   |   |   |   |   |   |   |   |   |   |   |   |   |   |   |   |
| Reserved4          |   |   |   |   |   |   |   |   |   |   |   |   |   |   |   |   |   |   |   |   |   |   |   |   |   |   |   |   |   |   |   |
| Reserved5          |   |   |   |   |   |   |   |   |   |   |   |   |   |   |   |   |   |   |   |   |   |   |   |   |   |   |   |   |   |   |   |
| Reserved6          |   |   |   |   |   |   |   |   |   |   |   |   |   |   |   |   |   |   |   |   |   |   |   |   |   |   |   |   |   |   |   |
| Reserved7          |   |   |   |   |   |   |   |   |   |   |   |   |   |   |   |   |   |   |   |   |   |   |   |   |   |   |   |   |   |   |   |
| Reserved8          |   |   |   |   |   |   |   |   |   |   |   |   |   |   |   |   |   |   |   |   |   |   |   |   |   |   |   |   |   |   |   |
| VarData (variable) |   |   |   |   |   |   |   |   |   |   |   |   |   |   |   |   |   |   |   |   |   |   |   |   |   |   |   |   |   |   |   |
| ...                |   |   |   |   |   |   |   |   |   |   |   |   |   |   |   |   |   |   |   |   |   |   |   |   |   |   |   |   |   |   |   |

**Req\_Func (4 bytes):** An unsigned 32-bit integer. The identifier of the function that is invoked on the remote server. This value MUST be set to 21.

**Return Values**

On completion of ClientRequest, this field contains the result of the encapsulated telephony request. A value of 0 indicates success, and a LINEERR\_Constants value indicates failure. The remote server MUST complete this call synchronously.

MUST return zero, if the function succeeds; or an error number, if an error occurs.

**Reserved1 (4 bytes):** An unsigned 32-bit integer. MUST be set to zero when sent and MUST be ignored on receipt.

**hLineApp (4 bytes):** An HLINEAPP. A handle to the application's registration with TAPI. This field MUST have been obtained by sending the Initialize packet.

**dwDeviceID (4 bytes):** An unsigned 32-bit integer. The line device that contains the address to be queried. A valid value of dwDeviceID is in the range 0 to dwNumDevs – 1. The client obtains dwNumDevs by sending a Initialize packet to the remote server.

**dwAddressID (4 bytes):** An unsigned 32-bit integer. The address on the specified line device whose capabilities are to be queried. An address identifier is permanently associated with an address; the identifier remains constant across operating system upgrades. valid value of dwAddressID is in the range 0 to dwNumAddresses – 1. The client obtains dwNumAddresses from the LIVEDEVCCAPS obtained by sending a GetDevCaps packet to the remote server. This parameter is not validated by TAPI when this function is called.

**dwTSPIVersion (4 bytes):** An unsigned 32-bit integer. The version number of the TSPI to be used. The high-order word contains the major version number; the low-order word contains the minor version number. This number is obtained by NegotiateAPIVersion.

**dwExtVersion (4 bytes):** An unsigned 32-bit integer. The version number of the service provider-specific extensions to be used. This number is zero if no device-specific extensions are to be used. Otherwise, the high-order word contains the major version number; the low-order word contains the minor version number. This value is obtained for this device by sending the NegotiateExtVersion packet. This parameter is not validated by TAPI when this function is called.

**IpAddressCaps (4 bytes):** An unsigned 32-bit integer. The size, in bytes, of a LINEADDRESSCAPS packet that is filled with address capabilities information upon successful completion of the request. On successful completion, this field contains the offset, in bytes, of the packet in the **VarData** field.

**Reserved2 (4 bytes):** An unsigned 32-bit integer. This field is used for padding and MUST be ignored on receipt. It can be any value.

**Reserved3 (4 bytes):** An unsigned 32-bit integer. This field is used for padding and MUST be ignored on receipt. It can be any value.

**Reserved4 (4 bytes):** An unsigned 32-bit integer. This field is used for padding and MUST be ignored on receipt. It can be any value.

**Reserved5 (4 bytes):** An unsigned 32-bit integer. This field is used for padding and MUST be ignored on receipt. It can be any value.

**Reserved6 (4 bytes):** An unsigned 32-bit integer. This field is used for padding and MUST be ignored on receipt. It can be any value.

**Reserved7 (4 bytes):** An unsigned 32-bit integer. This field is used for padding and MUST be ignored on receipt. It can be any value.

**Reserved8 (4 bytes):** An unsigned 32-bit integer. This field is used for padding and MUST be ignored on receipt. It can be any value.

**VarData (variable):** Present on successful completion of the request. Contains a LINEADDRESSCAPS packet.

The contents of this field MUST be DWORD-aligned, as specified in [MS-DTYP] section 2.2.9.

#### 2.2.4.1.1.5 Open

The Open packet is transmitted from a TAPI client to a TAPI server in a remote procedure call. Sending this packet opens the line device that is specified by its device identifier and returns a line handle for the corresponding opened line device. This line handle is used in subsequent operations on the line device.

| 0                         | 1 | 2 | 3 | 4 | 5 | 6 | 7 | 8 | 9 | 0 | 1 | 2 | 3 | 4 | 5 | 6 | 7 | 8 | 9 | 0 | 1 | 2 | 3 | 4 | 5 | 6 | 7 | 8 | 9 | 0 | 1 |
|---------------------------|---|---|---|---|---|---|---|---|---|---|---|---|---|---|---|---|---|---|---|---|---|---|---|---|---|---|---|---|---|---|---|
| Req_Func                  |   |   |   |   |   |   |   |   |   |   |   |   |   |   |   |   |   |   |   |   |   |   |   |   |   |   |   |   |   |   |   |
| Reserved1                 |   |   |   |   |   |   |   |   |   |   |   |   |   |   |   |   |   |   |   |   |   |   |   |   |   |   |   |   |   |   |   |
| hLineApp                  |   |   |   |   |   |   |   |   |   |   |   |   |   |   |   |   |   |   |   |   |   |   |   |   |   |   |   |   |   |   |   |
| dwDeviceID                |   |   |   |   |   |   |   |   |   |   |   |   |   |   |   |   |   |   |   |   |   |   |   |   |   |   |   |   |   |   |   |
| hLine                     |   |   |   |   |   |   |   |   |   |   |   |   |   |   |   |   |   |   |   |   |   |   |   |   |   |   |   |   |   |   |   |
| dwNegotiatedVersion       |   |   |   |   |   |   |   |   |   |   |   |   |   |   |   |   |   |   |   |   |   |   |   |   |   |   |   |   |   |   |   |
| dwExtVersion              |   |   |   |   |   |   |   |   |   |   |   |   |   |   |   |   |   |   |   |   |   |   |   |   |   |   |   |   |   |   |   |
| OpenContext               |   |   |   |   |   |   |   |   |   |   |   |   |   |   |   |   |   |   |   |   |   |   |   |   |   |   |   |   |   |   |   |
| dwPrivileges              |   |   |   |   |   |   |   |   |   |   |   |   |   |   |   |   |   |   |   |   |   |   |   |   |   |   |   |   |   |   |   |
| dwMediaModes              |   |   |   |   |   |   |   |   |   |   |   |   |   |   |   |   |   |   |   |   |   |   |   |   |   |   |   |   |   |   |   |
| pCallParams               |   |   |   |   |   |   |   |   |   |   |   |   |   |   |   |   |   |   |   |   |   |   |   |   |   |   |   |   |   |   |   |
| dwAsciiCallParamsCodePage |   |   |   |   |   |   |   |   |   |   |   |   |   |   |   |   |   |   |   |   |   |   |   |   |   |   |   |   |   |   |   |
| pGetCallParams            |   |   |   |   |   |   |   |   |   |   |   |   |   |   |   |   |   |   |   |   |   |   |   |   |   |   |   |   |   |   |   |
| hRemoteLine               |   |   |   |   |   |   |   |   |   |   |   |   |   |   |   |   |   |   |   |   |   |   |   |   |   |   |   |   |   |   |   |
| Reserved2                 |   |   |   |   |   |   |   |   |   |   |   |   |   |   |   |   |   |   |   |   |   |   |   |   |   |   |   |   |   |   |   |
| VarData (variable)        |   |   |   |   |   |   |   |   |   |   |   |   |   |   |   |   |   |   |   |   |   |   |   |   |   |   |   |   |   |   |   |
| ...                       |   |   |   |   |   |   |   |   |   |   |   |   |   |   |   |   |   |   |   |   |   |   |   |   |   |   |   |   |   |   |   |

**Req\_Func (4 bytes):** An unsigned 32-bit integer. The identifier of the function that will be invoked on the remote server. This value **MUST** be set to 54.

**Return Values**

On completion of ClientRequest, this field will contain the result of the encapsulated telephony request. A value of 0 indicates success, and a LINEERR\_Constants value indicates failure. The remote server **MUST** complete this call synchronously.

**MUST** return zero if the function succeeds or an error number if an error occurs. Common return values are as follows:

| Name                     | Value      |
|--------------------------|------------|
| LINEERR_ALLOCATED        | 0x80000001 |
| LINEERR_OPERATIONUNAVAIL | 0x80000049 |
| LINEERR_NODRIVER         | 0x80000043 |
| LINEERR_OPERATIONFAILED  | 0x80000048 |
| LINEERR_NOMEM            | 0x80000044 |
| LINEERR_RESOURCEUNAVAIL  | 0x8000004B |

**Reserved1 (4 bytes):** An unsigned 32-bit integer. MUST be set to zero when sent and MUST be ignored on receipt.

**hLineApp (4 bytes):** An HLINEAPP. A handle to the client application's registration with TAPI. This field MUST have been obtained by sending the Initialize packet.

**dwDeviceID (4 bytes):** An unsigned 32-bit integer. Identifies the line device to be opened. A valid value of dwDeviceID is in the range 0 to dwNumDevs – 1. The client obtains dwNumDevs by sending a Initialize packet to the remote server.

**hLine (4 bytes):** An HLINE. Set to TAPI\_NO\_DATA (0xFFFFFFFF). Upon successful completion of the request, this field MUST contain the handle representing the opened line device.

**dwNegotiatedVersion (4 bytes):** An unsigned 32-bit integer. The version that is negotiated via the NegotiateAPIVersion request.

**dwExtVersion (4 bytes):** An unsigned 32-bit integer. The extension version number under which the application and the service provider agree to operate. This number is obtained with NegotiateExtVersion.

**OpenContext (4 bytes):** An unsigned 32-bit integer. The Callback instance, set to 0.

**dwPrivileges (4 bytes):** An unsigned 32-bit integer. The privilege that the application requests when notified of a call.

**dwMediaModes (4 bytes):** An unsigned 32-bit integer. The media type or modes of interest to the application.

**pCallParams (4 bytes):** The offset, in bytes, from the beginning of the variable data area to the LINECALLPARAMS packet. This field is set to TAPI\_NO\_DATA (0xFFFFFFFF) if no LINECALLPARAMS packet is specified.

**dwAsciiCallParamsCodePage (4 bytes):** An unsigned 32-bit integer. The code page of the pCallParams field, set to TAPI\_NO\_DATA (0xFFFFFFFF).

**pGetCallParams (4 bytes):** An unsigned 32-bit integer. The value of this field is ignored by the server. On successful completion, this field is set to TAPI\_NO\_DATA (0xFFFFFFFF).

**hRemoteLine (4 bytes):** An unsigned 32-bit integer. If this field is nonzero, the server MUST use this value for ASYNCEVENTMSG.hDevice for all unsolicited events and completion notifications sent to the client, instead of the returned hLine value.

Similar handle-swapping semantics can exist between the TAPI service and telephony service providers.

**Reserved2 (4 bytes):** An unsigned 32-bit integer. This field is used for padding and MUST be ignored on receipt. It can be any value.

**VarData (variable):** This field MUST contain the LINECALLPARAMS packet that is indicated by the **pCallParams** field.

The contents of this field MUST be DWORD-aligned, as specified in [MS-DTYP] section 2.2.9.

### 2.2.4.1.2 Terminate Session for Line Device

The following sections describe the buffers that clients use to terminate the session.

#### 2.2.4.1.2.1 Close

The Close packet is transmitted from a TAPI client to a TAPI server in a remote procedure call. Sending this packet closes the specified open line device after completing or aborting all outstanding calls and asynchronous operations on the device.

| 0          | 1 | 2 | 3 | 4 | 5 | 6 | 7 | 8 | 9 | 0 | 1 | 2 | 3 | 4 | 5 | 6 | 7 | 8 | 9 | 0 | 1 | 2 | 3 | 4 | 5 | 6 | 7 | 8 | 9 | 0 | 1 |
|------------|---|---|---|---|---|---|---|---|---|---|---|---|---|---|---|---|---|---|---|---|---|---|---|---|---|---|---|---|---|---|---|
| Req_Func   |   |   |   |   |   |   |   |   |   |   |   |   |   |   |   |   |   |   |   |   |   |   |   |   |   |   |   |   |   |   |   |
| Reserved1  |   |   |   |   |   |   |   |   |   |   |   |   |   |   |   |   |   |   |   |   |   |   |   |   |   |   |   |   |   |   |   |
| hLine      |   |   |   |   |   |   |   |   |   |   |   |   |   |   |   |   |   |   |   |   |   |   |   |   |   |   |   |   |   |   |   |
| Reserved2  |   |   |   |   |   |   |   |   |   |   |   |   |   |   |   |   |   |   |   |   |   |   |   |   |   |   |   |   |   |   |   |
| Reserved3  |   |   |   |   |   |   |   |   |   |   |   |   |   |   |   |   |   |   |   |   |   |   |   |   |   |   |   |   |   |   |   |
| Reserved4  |   |   |   |   |   |   |   |   |   |   |   |   |   |   |   |   |   |   |   |   |   |   |   |   |   |   |   |   |   |   |   |
| Reserved5  |   |   |   |   |   |   |   |   |   |   |   |   |   |   |   |   |   |   |   |   |   |   |   |   |   |   |   |   |   |   |   |
| Reserved6  |   |   |   |   |   |   |   |   |   |   |   |   |   |   |   |   |   |   |   |   |   |   |   |   |   |   |   |   |   |   |   |
| Reserved7  |   |   |   |   |   |   |   |   |   |   |   |   |   |   |   |   |   |   |   |   |   |   |   |   |   |   |   |   |   |   |   |
| Reserved8  |   |   |   |   |   |   |   |   |   |   |   |   |   |   |   |   |   |   |   |   |   |   |   |   |   |   |   |   |   |   |   |
| Reserved9  |   |   |   |   |   |   |   |   |   |   |   |   |   |   |   |   |   |   |   |   |   |   |   |   |   |   |   |   |   |   |   |
| Reserved10 |   |   |   |   |   |   |   |   |   |   |   |   |   |   |   |   |   |   |   |   |   |   |   |   |   |   |   |   |   |   |   |
| Reserved11 |   |   |   |   |   |   |   |   |   |   |   |   |   |   |   |   |   |   |   |   |   |   |   |   |   |   |   |   |   |   |   |
| Reserved12 |   |   |   |   |   |   |   |   |   |   |   |   |   |   |   |   |   |   |   |   |   |   |   |   |   |   |   |   |   |   |   |
| Reserved13 |   |   |   |   |   |   |   |   |   |   |   |   |   |   |   |   |   |   |   |   |   |   |   |   |   |   |   |   |   |   |   |

**Req\_Func (4 bytes):** An unsigned 32-bit integer. The identifier of the function that will be invoked on the remote server. This value MUST be set to 9.

Return Values

On completion of ClientRequest, this field contains the result of the encapsulated telephony request. A value of 0 indicates success, and a LINEERR\_Constants value indicates failure. The remote server MUST complete this call synchronously.

MUST return zero if the function succeeds or an error number if an error occurs. Common return values are as follows:

| Name                     | Value      |
|--------------------------|------------|
| LINEERR_NOMEM            | 0x80000044 |
| LINEERR_OPERATIONFAILED  | 0x80000048 |
| LINEERR_OPERATIONUNAVAIL | 0x80000049 |
| LINEERR_RESOURCEUNAVAIL  | 0x8000004B |

**Reserved1 (4 bytes):** An unsigned 32-bit integer. MUST be set to zero when sent and MUST be ignored on receipt.

**hLine (4 bytes):** An HLINE. A handle to the line to close. This field MUST have been obtained by sending the Open packet.

**Reserved2 (4 bytes):** An unsigned 32-bit integer. This field is used for padding and MUST be ignored on receipt. It can be any value.

**Reserved3 (4 bytes):** An unsigned 32-bit integer. This field is used for padding and MUST be ignored on receipt. It can be any value.

**Reserved4 (4 bytes):** An unsigned 32-bit integer. This field is used for padding and MUST be ignored on receipt. It can be any value.

**Reserved5 (4 bytes):** An unsigned 32-bit integer. This field is used for padding and MUST be ignored on receipt. It can be any value.

**Reserved6 (4 bytes):** An unsigned 32-bit integer. This field is used for padding and MUST be ignored on receipt. It can be any value.

**Reserved7 (4 bytes):** An unsigned 32-bit integer. This field is used for padding and MUST be ignored on receipt. It can be any value.

**Reserved8 (4 bytes):** An unsigned 32-bit integer. This field is used for padding and MUST be ignored on receipt. It can be any value.

**Reserved9 (4 bytes):** An unsigned 32-bit integer. This field is used for padding and MUST be ignored on receipt. It can be any value.

**Reserved10 (4 bytes):** An unsigned 32-bit integer. This field is used for padding and MUST be ignored on receipt. It can be any value.

**Reserved11 (4 bytes):** An unsigned 32-bit integer. This field is used for padding and MUST be ignored on receipt. It can be any value.

**Reserved12 (4 bytes):** An unsigned 32-bit integer. This field is used for padding and MUST be ignored on receipt. It can be any value.

**Reserved13 (4 bytes):** An unsigned 32-bit integer. This field is used for padding and MUST be ignored on receipt. It can be any value.

#### 2.2.4.1.2.2 ShutDown

The Shutdown packet is transmitted from a TAPI client to a TAPI server in a remote procedure call. Sending this packet MUST shut down the application's usage of the line abstraction of the TAPI.

|            |   |   |   |   |   |   |   |   |   |    |    |    |    |    |    |    |    |    |    |    |    |    |    |    |    |    |    |    |    |    |    |
|------------|---|---|---|---|---|---|---|---|---|----|----|----|----|----|----|----|----|----|----|----|----|----|----|----|----|----|----|----|----|----|----|
| 0          | 1 | 2 | 3 | 4 | 5 | 6 | 7 | 8 | 9 | 10 | 11 | 12 | 13 | 14 | 15 | 16 | 17 | 18 | 19 | 20 | 21 | 22 | 23 | 24 | 25 | 26 | 27 | 28 | 29 | 30 | 31 |
| Req_Func   |   |   |   |   |   |   |   |   |   |    |    |    |    |    |    |    |    |    |    |    |    |    |    |    |    |    |    |    |    |    |    |
| Reserved1  |   |   |   |   |   |   |   |   |   |    |    |    |    |    |    |    |    |    |    |    |    |    |    |    |    |    |    |    |    |    |    |
| hLineApp   |   |   |   |   |   |   |   |   |   |    |    |    |    |    |    |    |    |    |    |    |    |    |    |    |    |    |    |    |    |    |    |
| Reserved2  |   |   |   |   |   |   |   |   |   |    |    |    |    |    |    |    |    |    |    |    |    |    |    |    |    |    |    |    |    |    |    |
| Reserved3  |   |   |   |   |   |   |   |   |   |    |    |    |    |    |    |    |    |    |    |    |    |    |    |    |    |    |    |    |    |    |    |
| Reserved4  |   |   |   |   |   |   |   |   |   |    |    |    |    |    |    |    |    |    |    |    |    |    |    |    |    |    |    |    |    |    |    |
| Reserved5  |   |   |   |   |   |   |   |   |   |    |    |    |    |    |    |    |    |    |    |    |    |    |    |    |    |    |    |    |    |    |    |
| Reserved6  |   |   |   |   |   |   |   |   |   |    |    |    |    |    |    |    |    |    |    |    |    |    |    |    |    |    |    |    |    |    |    |
| Reserved7  |   |   |   |   |   |   |   |   |   |    |    |    |    |    |    |    |    |    |    |    |    |    |    |    |    |    |    |    |    |    |    |
| Reserved8  |   |   |   |   |   |   |   |   |   |    |    |    |    |    |    |    |    |    |    |    |    |    |    |    |    |    |    |    |    |    |    |
| Reserved9  |   |   |   |   |   |   |   |   |   |    |    |    |    |    |    |    |    |    |    |    |    |    |    |    |    |    |    |    |    |    |    |
| Reserved10 |   |   |   |   |   |   |   |   |   |    |    |    |    |    |    |    |    |    |    |    |    |    |    |    |    |    |    |    |    |    |    |
| Reserved11 |   |   |   |   |   |   |   |   |   |    |    |    |    |    |    |    |    |    |    |    |    |    |    |    |    |    |    |    |    |    |    |
| Reserved12 |   |   |   |   |   |   |   |   |   |    |    |    |    |    |    |    |    |    |    |    |    |    |    |    |    |    |    |    |    |    |    |
| Reserved13 |   |   |   |   |   |   |   |   |   |    |    |    |    |    |    |    |    |    |    |    |    |    |    |    |    |    |    |    |    |    |    |

**Req\_Func (4 bytes):** An unsigned 32-bit integer. The identifier of the function that will be invoked on the remote server. This value MUST be set to 86.

#### Return Values

On completion of ClientRequest, this field MUST contain the result of the encapsulated telephony request. A value of 0 indicates success, and a LINEERR\_Constants value indicates failure. The remote server MUST complete this call synchronously.

Returns zero if the request succeeds or a negative error number if an error occurs. Common return values are:

| Name                     | Value      |
|--------------------------|------------|
| LINEERR_INVALIDAPPHANDLE | 0x80000014 |
| LINEERR_RESOURCEUNAVAIL  | 0x8000004B |



| Name                  | Value      |
|-----------------------|------------|
| LINEERR_NOMEM         | 0x80000044 |
| LINEERR_UNINITIALIZED | 0x80000050 |

**Reserved1 (4 bytes):** An unsigned 32-bit integer. MUST be set to zero when sent and MUST be ignored on receipt.

**hLineApp (4 bytes):** An HLINEAPP. The usage handle of the application for the line. This field MUST have been obtained by sending the Initialize packet.

**Reserved2 (4 bytes):** An unsigned 32-bit integer. This field is used for padding and MUST be ignored on receipt. It can be any value.

**Reserved3 (4 bytes):** An unsigned 32-bit integer. This field is used for padding and MUST be ignored on receipt. It can be any value.

**Reserved4 (4 bytes):** An unsigned 32-bit integer. This field is used for padding and MUST be ignored on receipt. It can be any value.

**Reserved5 (4 bytes):** An unsigned 32-bit integer. This field is used for padding and MUST be ignored on receipt. It can be any value.

**Reserved6 (4 bytes):** An unsigned 32-bit integer. This field is used for padding and MUST be ignored on receipt. It can be any value.

**Reserved7 (4 bytes):** An unsigned 32-bit integer. This field is used for padding and MUST be ignored on receipt. It can be any value.

**Reserved8 (4 bytes):** An unsigned 32-bit integer. This field is used for padding and MUST be ignored on receipt. It can be any value.

**Reserved9 (4 bytes):** An unsigned 32-bit integer. This field is used for padding and MUST be ignored on receipt. It can be any value.

**Reserved10 (4 bytes):** An unsigned 32-bit integer. This field is used for padding and MUST be ignored on receipt. It can be any value.

**Reserved11 (4 bytes):** An unsigned 32-bit integer. This field is used for padding and MUST be ignored on receipt. It can be any value.

**Reserved12 (4 bytes):** An unsigned 32-bit integer. This field is used for padding and MUST be ignored on receipt. It can be any value.

**Reserved13 (4 bytes):** An unsigned 32-bit integer. This field is used for padding and MUST be ignored on receipt. It can be any value.

### 2.2.4.1.3 Line Device Requests

The packets in the following sections, from the Accept (section 2.2.4.1.3.1) packet through the UnPark (section 2.2.4.1.3.82) packet, describe line device requests that are sent from the TAPI client to the TAPI server on the tapsrv interface by using the ClientRequest remote procedure call.

#### 2.2.4.1.3.1 Accept

The Accept packet is transmitted from a TAPI client to a TAPI server in a remote procedure call. Sending this packet accepts the specified offered call. Optionally, it can send the specified user-user information to the calling party.

|                    |   |   |   |   |   |   |   |   |   |   |   |   |   |   |   |   |   |   |   |   |   |   |   |   |   |   |   |   |   |   |   |
|--------------------|---|---|---|---|---|---|---|---|---|---|---|---|---|---|---|---|---|---|---|---|---|---|---|---|---|---|---|---|---|---|---|
| 0                  | 1 | 2 | 3 | 4 | 5 | 6 | 7 | 8 | 9 | 0 | 1 | 2 | 3 | 4 | 5 | 6 | 7 | 8 | 9 | 0 | 1 | 2 | 3 | 4 | 5 | 6 | 7 | 8 | 9 | 0 | 1 |
| Req_Func           |   |   |   |   |   |   |   |   |   |   |   |   |   |   |   |   |   |   |   |   |   |   |   |   |   |   |   |   |   |   |   |
| Reserved1          |   |   |   |   |   |   |   |   |   |   |   |   |   |   |   |   |   |   |   |   |   |   |   |   |   |   |   |   |   |   |   |
| dwRequestID        |   |   |   |   |   |   |   |   |   |   |   |   |   |   |   |   |   |   |   |   |   |   |   |   |   |   |   |   |   |   |   |
| hCall              |   |   |   |   |   |   |   |   |   |   |   |   |   |   |   |   |   |   |   |   |   |   |   |   |   |   |   |   |   |   |   |
| lpsUserUserInfo    |   |   |   |   |   |   |   |   |   |   |   |   |   |   |   |   |   |   |   |   |   |   |   |   |   |   |   |   |   |   |   |
| dwSize             |   |   |   |   |   |   |   |   |   |   |   |   |   |   |   |   |   |   |   |   |   |   |   |   |   |   |   |   |   |   |   |
| Reserved2          |   |   |   |   |   |   |   |   |   |   |   |   |   |   |   |   |   |   |   |   |   |   |   |   |   |   |   |   |   |   |   |
| Reserved3          |   |   |   |   |   |   |   |   |   |   |   |   |   |   |   |   |   |   |   |   |   |   |   |   |   |   |   |   |   |   |   |
| Reserved4          |   |   |   |   |   |   |   |   |   |   |   |   |   |   |   |   |   |   |   |   |   |   |   |   |   |   |   |   |   |   |   |
| Reserved5          |   |   |   |   |   |   |   |   |   |   |   |   |   |   |   |   |   |   |   |   |   |   |   |   |   |   |   |   |   |   |   |
| Reserved6          |   |   |   |   |   |   |   |   |   |   |   |   |   |   |   |   |   |   |   |   |   |   |   |   |   |   |   |   |   |   |   |
| Reserved7          |   |   |   |   |   |   |   |   |   |   |   |   |   |   |   |   |   |   |   |   |   |   |   |   |   |   |   |   |   |   |   |
| Reserved8          |   |   |   |   |   |   |   |   |   |   |   |   |   |   |   |   |   |   |   |   |   |   |   |   |   |   |   |   |   |   |   |
| Reserved9          |   |   |   |   |   |   |   |   |   |   |   |   |   |   |   |   |   |   |   |   |   |   |   |   |   |   |   |   |   |   |   |
| Reserved10         |   |   |   |   |   |   |   |   |   |   |   |   |   |   |   |   |   |   |   |   |   |   |   |   |   |   |   |   |   |   |   |
| VarData (variable) |   |   |   |   |   |   |   |   |   |   |   |   |   |   |   |   |   |   |   |   |   |   |   |   |   |   |   |   |   |   |   |
| ...                |   |   |   |   |   |   |   |   |   |   |   |   |   |   |   |   |   |   |   |   |   |   |   |   |   |   |   |   |   |   |   |

**Req\_Func (4 bytes):** An unsigned 32-bit integer. The identifier of the function that will be invoked on the remote server. This value MUST be set to 4.

#### Return Values

On completion of ClientRequest, this field contains the result of the encapsulated telephony request. A nonzero request ID value indicates that the request is in progress and will complete asynchronously and a LINEERR\_Constants value indicates synchronous failure.

Returns a positive request identifier if the function will be completed asynchronously or a negative error number if an error occurs. The dwParam2 parameter of the corresponding LINE\_REPLY packet is zero if the function succeeds; or it is a negative error number if an error occurs. If the client specified a nonzero value in the dwRequestID field of the packet, the same MUST be used as the value for the returned positive request identifier. Common return values are as follows:

| Name                       | Value      |
|----------------------------|------------|
| LINEERR_INVALIDCALLHANDLE  | 0x80000018 |
| LINEERR_OPERATIONFAILED    | 0x80000048 |
| LINEERR_INVALIDCALLSTATE   | 0x8000001C |
| LINEERR_RESOURCEUNAVAIL    | 0x8000004B |
| LINEERR_NOMEM              | 0x80000044 |
| LINEERR_USERUSERINFOTOOBIG | 0x80000051 |
| LINEERR_OPERATIONUNAVAIL   | 0x80000049 |

**Reserved1 (4 bytes):** An unsigned 32-bit integer. MUST be set to zero when sent and MUST be ignored on receipt.

**dwRequestID (4 bytes):** The identifier of an asynchronous request.

| Value                      | Meaning   |
|----------------------------|---|
| 0x00000000                 | The server MUST generate a unique positive request ID to return as the Ack_ReturnValue. |
| 0x00000001 —<br>0x7FFFFFFF | The server MUST use this value instead of generating a unique positive request ID.      |

**hCall (4 bytes):** The handle to the call to be accepted. The application MUST be an owner of the call. The call state of hCall must be offering. The client can obtain a valid hCall from the LINE\_CALLSTATE packet sent by the remote server.

**lpsUserUserInfo (4 bytes):** The offset, in bytes, in the VarData field of the user-user information to send to the remote party as part of the call accept. When this field is set to -1 (0xFFFFFFFF), no user-user information is to be sent.

**dwSize (4 bytes):** The size, in bytes, of the user-user information in lpsUserUserInfo (including the null terminator). If lpsUserUserInfo is -1 (0xFFFFFFFF), no user-user information is sent to the calling party and dwSize is ignored.

**Reserved2 (4 bytes):** An unsigned 32-bit integer. This field is used for padding and MUST be ignored on receipt. It can be any value.

**Reserved3 (4 bytes):** An unsigned 32-bit integer. This field is used for padding and MUST be ignored on receipt. It can be any value.

**Reserved4 (4 bytes):** An unsigned 32-bit integer. This field is used for padding and MUST be ignored on receipt. It can be any value.

**Reserved5 (4 bytes):** An unsigned 32-bit integer. This field is used for padding and MUST be ignored on receipt. It can be any value.

**Reserved6 (4 bytes):** An unsigned 32-bit integer. This field is used for padding and MUST be ignored on receipt. It can be any value.

**Reserved7 (4 bytes):** An unsigned 32-bit integer. This field is used for padding and MUST be ignored on receipt. It can be any value.

**Reserved8 (4 bytes):** An unsigned 32-bit integer. This field is used for padding and MUST be ignored on receipt. It can be any value.

**Reserved9 (4 bytes):** An unsigned 32-bit integer. This field is used for padding and MUST be ignored on receipt. It can be any value.

**Reserved10 (4 bytes):** An unsigned 32-bit integer. This field is used for padding and MUST be ignored on receipt. It can be any value.

**VarData (variable):** Contains the user information that is indicated in the IpsUserUserInfo field. The user information can be an ASCII or Unicode string and this data is opaque to the protocol.

The contents of this field MUST be DWORD-aligned, as specified in [MS-DTYP] section 2.2.9.

### 2.2.4.1.3.2 AddToConference

The AddToConference packet is transmitted from a TAPI client to a TAPI server in a remote procedure call. Sending this packet adds the call that is specified by hConsultCall to the conference call that is specified by hConfCall.

| 0            | 1 | 2 | 3 | 4 | 5 | 6 | 7 | 8 | 9 | 0 | 1 | 2 | 3 | 4 | 5 | 6 | 7 | 8 | 9 | 0 | 1 | 2 | 3 | 4 | 5 | 6 | 7 | 8 | 9 | 0 | 1 |
|--------------|---|---|---|---|---|---|---|---|---|---|---|---|---|---|---|---|---|---|---|---|---|---|---|---|---|---|---|---|---|---|---|
| Req_Func     |   |   |   |   |   |   |   |   |   |   |   |   |   |   |   |   |   |   |   |   |   |   |   |   |   |   |   |   |   |   |   |
| Reserved1    |   |   |   |   |   |   |   |   |   |   |   |   |   |   |   |   |   |   |   |   |   |   |   |   |   |   |   |   |   |   |   |
| dwRequestID  |   |   |   |   |   |   |   |   |   |   |   |   |   |   |   |   |   |   |   |   |   |   |   |   |   |   |   |   |   |   |   |
| hConfCall    |   |   |   |   |   |   |   |   |   |   |   |   |   |   |   |   |   |   |   |   |   |   |   |   |   |   |   |   |   |   |   |
| hConsultCall |   |   |   |   |   |   |   |   |   |   |   |   |   |   |   |   |   |   |   |   |   |   |   |   |   |   |   |   |   |   |   |
| Reserved2    |   |   |   |   |   |   |   |   |   |   |   |   |   |   |   |   |   |   |   |   |   |   |   |   |   |   |   |   |   |   |   |
| Reserved3    |   |   |   |   |   |   |   |   |   |   |   |   |   |   |   |   |   |   |   |   |   |   |   |   |   |   |   |   |   |   |   |
| Reserved4    |   |   |   |   |   |   |   |   |   |   |   |   |   |   |   |   |   |   |   |   |   |   |   |   |   |   |   |   |   |   |   |
| Reserved5    |   |   |   |   |   |   |   |   |   |   |   |   |   |   |   |   |   |   |   |   |   |   |   |   |   |   |   |   |   |   |   |
| Reserved6    |   |   |   |   |   |   |   |   |   |   |   |   |   |   |   |   |   |   |   |   |   |   |   |   |   |   |   |   |   |   |   |
| Reserved7    |   |   |   |   |   |   |   |   |   |   |   |   |   |   |   |   |   |   |   |   |   |   |   |   |   |   |   |   |   |   |   |
| Reserved8    |   |   |   |   |   |   |   |   |   |   |   |   |   |   |   |   |   |   |   |   |   |   |   |   |   |   |   |   |   |   |   |
| Reserved9    |   |   |   |   |   |   |   |   |   |   |   |   |   |   |   |   |   |   |   |   |   |   |   |   |   |   |   |   |   |   |   |
| Reserved10   |   |   |   |   |   |   |   |   |   |   |   |   |   |   |   |   |   |   |   |   |   |   |   |   |   |   |   |   |   |   |   |
| Reserved11   |   |   |   |   |   |   |   |   |   |   |   |   |   |   |   |   |   |   |   |   |   |   |   |   |   |   |   |   |   |   |   |

**Req\_Func (4 bytes):** An unsigned 32-bit integer. The identifier of the function that will be invoked on the remote server. This value MUST be set to 5.

#### Return Values

On completion of ClientRequest, this field contains the result of the encapsulated telephony request. A nonzero request ID value indicates that the request is in progress and will complete asynchronously, and a LINEERR\_Constants value indicates synchronous failure.

Returns a positive request identifier if the function will be completed asynchronously or a negative error number if an error occurs. The dwParam2 parameter of the corresponding LINE\_REPLY packet is zero if the function succeeds, or it is a negative error number if an error occurs. If the client specified a nonzero value in the dwRequestID field of the packet, the same value MUST be used as the value for the returned positive request identifier. Common return values are as follows:

| Name                      | Value      |
|---------------------------|------------|
| LINEERR_INVALIDCALLHANDLE | 0x80000018 |
| LINEERR_OPERATIONUNAVAIL  | 0x80000049 |
| LINEERR_INVALIDCALLSTATE  | 0x8000001C |
| LINEERR_OPERATIONFAILED   | 0x80000048 |
| LINEERR_CONFERENCEFULL    | 0x80000007 |
| LINEERR_RESOURCEUNAVAIL   | 0x8000004B |
| LINEERR_NOMEM             | 0x80000044 |

**Reserved1 (4 bytes):** An unsigned 32-bit integer. MUST be set to zero when sent and MUST be ignored on receipt.

**dwRequestID (4 bytes):** An unsigned 32-bit integer. The identifier of the asynchronous request.

**hConfCall (4 bytes):** An HCALL. The handle to the conference call obtained by sending the SetUpConference packet. The application MUST be an owner of this call. Any monitoring (media, tones, digits) on a conference call applies only to the hConfCall and not to the individual participating calls. The call state of hConfCall MUST be onHoldPendingConference or onHold.

**hConsultCall (4 bytes):** An HCALL. The handle to the call to be added to the conference call. One way of obtaining a valid hConsultCall is by sending the MakeCall packet. The application MUST be an owner of this call. This call cannot be either a parent of another conference or a participant in any conference. Depending on the device capabilities that are indicated in LINEADDRESSCAPS, the hConsultCall parameter might not necessarily have been established by using the SetUpConference or PrepareAddToConference packet. The call state of hConsultCall can be connected, onHold, proceeding, or ringback.

**Reserved2 (4 bytes):** An unsigned 32-bit integer. This field is used for padding and MUST be ignored on receipt. It can be any value.

**Reserved3 (4 bytes):** An unsigned 32-bit integer. This field is used for padding and MUST be ignored on receipt. It can be any value.

**Reserved4 (4 bytes):** An unsigned 32-bit integer. This field is used for padding and MUST be ignored on receipt. It can be any value.

**Reserved5 (4 bytes):** An unsigned 32-bit integer. This field is used for padding and MUST be ignored on receipt. It can be any value.

**Reserved6 (4 bytes):** An unsigned 32-bit integer. This field is used for padding and MUST be ignored on receipt. It can be any value.

**Reserved7 (4 bytes):** An unsigned 32-bit integer. This field is used for padding and MUST be ignored on receipt. It can be any value.

**Reserved8 (4 bytes):** An unsigned 32-bit integer. This field is used for padding and MUST be ignored on receipt. It can be any value.

**Reserved9 (4 bytes):** An unsigned 32-bit integer. This field is used for padding and MUST be ignored on receipt. It can be any value.

**Reserved10 (4 bytes):** An unsigned 32-bit integer. This field is used for padding and MUST be ignored on receipt. It can be any value.

**Reserved11 (4 bytes):** An unsigned 32-bit integer. This field is used for padding and MUST be ignored on receipt. It can be any value.

### 2.2.4.1.3.3 AgentSpecific

The AgentSpecific packet is transmitted from a TAPI client to a TAPI server in a remote procedure call. Sending this packet allows the application to access proprietary handler-specific functions of the agent handler that is associated with the address.

The meaning of the extensions are specific to the agent handler. Each set of agent-related extensions is identified by a universally unique 128-bit extension ID that MUST be obtained, along with the specification for the extension, from the promulgator of that extension (usually the author of the agent handler software on the telephony server).

The list of extensions that are supported by the agent handler is obtained from the LINEAGENTCAPS packet that is returned by the GetAgentCaps packet.

| 0                       | 1 | 2 | 3 | 4 | 5 | 6 | 7 | 8 | 9 | 0 | 1 | 2 | 3 | 4 | 5 | 6 | 7 | 8 | 9 | 0 | 1 | 2 | 3 | 4 | 5 | 6 | 7 | 8 | 9 | 0 | 1 |
|-------------------------|---|---|---|---|---|---|---|---|---|---|---|---|---|---|---|---|---|---|---|---|---|---|---|---|---|---|---|---|---|---|---|
| Req_Func                |   |   |   |   |   |   |   |   |   |   |   |   |   |   |   |   |   |   |   |   |   |   |   |   |   |   |   |   |   |   |   |
| Reserved1               |   |   |   |   |   |   |   |   |   |   |   |   |   |   |   |   |   |   |   |   |   |   |   |   |   |   |   |   |   |   |   |
| dwRequestID             |   |   |   |   |   |   |   |   |   |   |   |   |   |   |   |   |   |   |   |   |   |   |   |   |   |   |   |   |   |   |   |
| lpContext               |   |   |   |   |   |   |   |   |   |   |   |   |   |   |   |   |   |   |   |   |   |   |   |   |   |   |   |   |   |   |   |
| hLine                   |   |   |   |   |   |   |   |   |   |   |   |   |   |   |   |   |   |   |   |   |   |   |   |   |   |   |   |   |   |   |   |
| dwAddressID             |   |   |   |   |   |   |   |   |   |   |   |   |   |   |   |   |   |   |   |   |   |   |   |   |   |   |   |   |   |   |   |
| dwAgentExtensionIDIndex |   |   |   |   |   |   |   |   |   |   |   |   |   |   |   |   |   |   |   |   |   |   |   |   |   |   |   |   |   |   |   |
| lpParamsContext         |   |   |   |   |   |   |   |   |   |   |   |   |   |   |   |   |   |   |   |   |   |   |   |   |   |   |   |   |   |   |   |
| lpParams                |   |   |   |   |   |   |   |   |   |   |   |   |   |   |   |   |   |   |   |   |   |   |   |   |   |   |   |   |   |   |   |
| dwSize                  |   |   |   |   |   |   |   |   |   |   |   |   |   |   |   |   |   |   |   |   |   |   |   |   |   |   |   |   |   |   |   |
| Reserved2               |   |   |   |   |   |   |   |   |   |   |   |   |   |   |   |   |   |   |   |   |   |   |   |   |   |   |   |   |   |   |   |
| Reserved3               |   |   |   |   |   |   |   |   |   |   |   |   |   |   |   |   |   |   |   |   |   |   |   |   |   |   |   |   |   |   |   |

|                    |
|--------------------|
| Reserved4          |
| Reserved5          |
| Reserved6          |
| VarData (variable) |
| ...                |

**Req\_Func (4 bytes):** An unsigned 32-bit integer. The identifier of the function that will be invoked on the remote server. This value MUST be set to 6.

### Return Values

On completion of ClientRequest, this field contains the result of the encapsulated telephony request. A nonzero request ID value indicates that the request is in progress and will complete asynchronously, and a LINEERR\_Constants value indicates synchronous failure.

Returns a positive request identifier if the function will be completed asynchronously or a negative error number if an error occurs. If the client specified a nonzero value in the dwRequestID field of the packet, the same MUST be used as the value for the returned positive request identifier.

Common return values are as follows:

| Name                      | Value      |
|---------------------------|------------|
| LINEERR_INVALIDADDRESSID  | 0x80000011 |
| LINEERR_INVALIDAGENTID    | 0x80000057 |
| LINEERR_INVALLINEHANDLE   | 0x8000002B |
| LINEERR_INVALIDPARAM      | 0x80000032 |
| LINEERR_INVALIDPOINTER    | 0x80000035 |
| LINEERR_NOMEM             | 0x80000044 |
| LINEERR_OPERATIONFAILED   | 0x80000048 |
| LINEERR_OPERATIONUNAVAIL  | 0x80000049 |
| LINEERR_RESOURCEUNAVAIL   | 0x8000004B |
| LINEERR_STRUCTURETOOSMALL | 0x8000004D |
| LINEERR_UNINITIALIZED     | 0x80000050 |

Additional return values are specific to the agent handler.

**Reserved1 (4 bytes):** An unsigned 32-bit integer. MUST be set to zero when sent and MUST be ignored on receipt.

**dwRequestID (4 bytes):** An unsigned 32-bit integer. The identifier of the asynchronous request.

| Value                      | Meaning   |
|----------------------------|---|
| 0x00000000                 | The server MUST generate a unique positive request ID to return as the Ack_ReturnValue. |
| 0x00000001 —<br>0x7FFFFFFF | The server MUST use this value instead of generating a unique positive request ID.      |

**IpContext (4 bytes):** An unsigned 32-bit integer. The opaque, client-specified value that is used by the client upon request completion; MUST be returned by the server in the request completion packet.

**hLine (4 bytes):** An HLINE. The handle to the open line device. This field MUST have been obtained by sending the Open packet.

**dwAddressID (4 bytes):** An unsigned 32-bit integer. The address on the open line device. An address identifier is permanently associated with an address; the identifier remains constant across operating system upgrades. A valid value of dwAddressID is in the range 0 to dwNumAddresses - 1. The client obtains dwNumAddresses from the LINEDEVcaps obtained by sending a GetDevCaps packet to the remote server.

**dwAgentExtensionIDIndex (4 bytes):** An unsigned 32-bit integer. The position in the ExtensionIDList packet in LINEAGENTCAPS of the agent handler extension being invoked. A valid value of dwAgentExtensionIDIndex is in the range 0 to dwNumAgentExtensionIDs - 1. The client obtains dwNumAgentExtensionIDs from the LINEAGENTCAPS obtained by sending a GetAgentCaps packet to the remote server.

**IpParamsContext (4 bytes):** An unsigned 32-bit integer. The opaque, client-specified value that is used by the client upon request completion; MUST be returned by the server in the request completion packet.

**IpParams (4 bytes):** An unsigned 32-bit integer. The offset, in bytes, in the VarData field of a parameter block. The format of this parameter block is device specific and its contents are passed by TAPI to and from the agent handler application on the telephony server. This parameter block MUST specify the function to invoke and include sufficient room for data to be returned.

**dwSize (4 bytes):** An unsigned 32-bit integer. The size, in bytes, of the parameter block that is indicated in the IpParams field.

**Reserved2 (4 bytes):** An unsigned 32-bit integer. This field is used for padding and MUST be ignored on receipt. It can be any value.

**Reserved3 (4 bytes):** An unsigned 32-bit integer. This field is used for padding and MUST be ignored on receipt. It can be any value.

**Reserved4 (4 bytes):** An unsigned 32-bit integer. This field is used for padding and MUST be ignored on receipt. It can be any value.

**Reserved5 (4 bytes):** An unsigned 32-bit integer. This field is used for padding and MUST be ignored on receipt. It can be any value.

**Reserved6 (4 bytes):** An unsigned 32-bit integer. This field is used for padding and MUST be ignored on receipt. It can be any value.

**VarData (variable):** Contains a parameter block that corresponds to the proprietary handler-specific functions of the agent handler. This data is opaque to the protocol.

The contents of this field MUST be DWORD-aligned, as specified in [MS-DTYP] section 2.2.9.

#### 2.2.4.1.3.4 Answer



The Answer packet is transmitted from a TAPI client to a TAPI server in a remote procedure call. Sending this packet answers the specified offering call.

| 0                  | 1 | 2 | 3 | 4 | 5 | 6 | 7 | 8 | 9 | 10 | 11 | 12 | 13 | 14 | 15 | 16 | 17 | 18 | 19 | 20 | 21 | 22 | 23 | 24 | 25 | 26 | 27 | 28 | 29 | 30 | 31 |
|--------------------|---|---|---|---|---|---|---|---|---|----|----|----|----|----|----|----|----|----|----|----|----|----|----|----|----|----|----|----|----|----|----|
| Req_Func           |   |   |   |   |   |   |   |   |   |    |    |    |    |    |    |    |    |    |    |    |    |    |    |    |    |    |    |    |    |    |    |
| Reserved1          |   |   |   |   |   |   |   |   |   |    |    |    |    |    |    |    |    |    |    |    |    |    |    |    |    |    |    |    |    |    |    |
| dwRequestID        |   |   |   |   |   |   |   |   |   |    |    |    |    |    |    |    |    |    |    |    |    |    |    |    |    |    |    |    |    |    |    |
| hCall              |   |   |   |   |   |   |   |   |   |    |    |    |    |    |    |    |    |    |    |    |    |    |    |    |    |    |    |    |    |    |    |
| IpsUserUserInfo    |   |   |   |   |   |   |   |   |   |    |    |    |    |    |    |    |    |    |    |    |    |    |    |    |    |    |    |    |    |    |    |
| dwSize             |   |   |   |   |   |   |   |   |   |    |    |    |    |    |    |    |    |    |    |    |    |    |    |    |    |    |    |    |    |    |    |
| Reserved2          |   |   |   |   |   |   |   |   |   |    |    |    |    |    |    |    |    |    |    |    |    |    |    |    |    |    |    |    |    |    |    |
| Reserved3          |   |   |   |   |   |   |   |   |   |    |    |    |    |    |    |    |    |    |    |    |    |    |    |    |    |    |    |    |    |    |    |
| Reserved4          |   |   |   |   |   |   |   |   |   |    |    |    |    |    |    |    |    |    |    |    |    |    |    |    |    |    |    |    |    |    |    |
| Reserved5          |   |   |   |   |   |   |   |   |   |    |    |    |    |    |    |    |    |    |    |    |    |    |    |    |    |    |    |    |    |    |    |
| Reserved6          |   |   |   |   |   |   |   |   |   |    |    |    |    |    |    |    |    |    |    |    |    |    |    |    |    |    |    |    |    |    |    |
| Reserved7          |   |   |   |   |   |   |   |   |   |    |    |    |    |    |    |    |    |    |    |    |    |    |    |    |    |    |    |    |    |    |    |
| Reserved8          |   |   |   |   |   |   |   |   |   |    |    |    |    |    |    |    |    |    |    |    |    |    |    |    |    |    |    |    |    |    |    |
| Reserved9          |   |   |   |   |   |   |   |   |   |    |    |    |    |    |    |    |    |    |    |    |    |    |    |    |    |    |    |    |    |    |    |
| Reserved10         |   |   |   |   |   |   |   |   |   |    |    |    |    |    |    |    |    |    |    |    |    |    |    |    |    |    |    |    |    |    |    |
| VarData (variable) |   |   |   |   |   |   |   |   |   |    |    |    |    |    |    |    |    |    |    |    |    |    |    |    |    |    |    |    |    |    |    |
| ...                |   |   |   |   |   |   |   |   |   |    |    |    |    |    |    |    |    |    |    |    |    |    |    |    |    |    |    |    |    |    |    |

**Req\_Func (4 bytes):** An unsigned 32-bit integer. The identifier of the function that will be invoked on the remote server. This value MUST be set to 7.

### Return Values

On completion of ClientRequest, this field MUST contain the result of the encapsulated telephony request. A nonzero request ID value indicates that the request is in progress and will complete asynchronously, and a LINEERR\_Constants value indicates synchronous failure.

Returns a positive request identifier if the function will be completed asynchronously or a negative error number if an error occurs. The dwParam2 parameter of the corresponding LINE\_REPLY packet is zero if the function succeeds, or it is a negative error number if an error occurs. If the

client specified a nonzero value in the dwRequestID field of the packet, the same value MUST be used for the returned positive request identifier.

The following table shows the return values for this function.

| Value                                    | Meaning                               |
|--|---------------------------------------|
| LINEERR_INVALIDCALLHANDLE<br>0x80000018  | The handle to the call is invalid.    |
| LINEERR_OPERATIONUNAVAIL<br>0x80000049   | The operation is unavailable.         |
| LINEERR_INVALIDCALLSTATE<br>0x8000001C   | The call state is invalid.            |
| LINEERR_OPERATIONFAILED<br>0x80000048    | The operation failed.                 |
| LINEERR_INUSE<br>0x8000000F              | The line is in use.                   |
| LINEERR_RESOURCEUNAVAIL<br>0x8000004B    | The resources are unavailable.        |
| LINEERR_NOMEM<br>0x80000044              | Not enough memory is available.       |
| LINEERR_USERUSERINFOTOOBIG<br>0x80000051 | The user-user information is too big. |

**Reserved1 (4 bytes):** An unsigned 32-bit integer. MUST be set to zero when sent and MUST be ignored on receipt.

**dwRequestID (4 bytes):** An unsigned 32-bit integer. The identifier of the asynchronous request.

| Value                      | Meaning   |
|----------------------------|---|
| 0x00000000                 | The server MUST generate a unique positive request ID to return as the Ack_ReturnValue. |
| 0x00000001 —<br>0x7FFFFFFF | The server MUST use this value instead of generating a unique positive request ID.      |

**hCall (4 bytes):** An HCALL. A handle to the call to be answered. The application MUST be an owner of this call. The call state of hCall must be offering or accepted. One way in which the client can obtain a valid hCall is from the LINE\_CALLSTATE packet sent by the remote server.

**lpsUserUserInfo (4 bytes):** An unsigned 32-bit integer. The offset, in bytes, in the VarData field of user-user information to send to the remote party at the time the call is answered. When this field is set to -1 (0xFFFFFFFF), no user-user information is to be sent.

**dwSize (4 bytes):** An unsigned 32-bit integer. The size, in bytes, of the user-user information in lpsUserUserInfo (including the null terminator). If lpsUserUserInfo is -1 (0xFFFFFFFF), no user-user information MUST be sent to the calling party and dwSize MUST be ignored.

**Reserved2 (4 bytes):** An unsigned 32-bit integer. This field is used for padding and MUST be ignored on receipt. It can be any value.

**Reserved3 (4 bytes):** An unsigned 32-bit integer. This field is used for padding and MUST be ignored on receipt. It can be any value.

**Reserved4 (4 bytes):** An unsigned 32-bit integer. This field is used for padding and MUST be ignored on receipt. It can be any value.

**Reserved5 (4 bytes):** An unsigned 32-bit integer. This field is used for padding and MUST be ignored on receipt. It can be any value.

**Reserved6 (4 bytes):** An unsigned 32-bit integer. This field is used for padding and MUST be ignored on receipt. It can be any value.

**Reserved7 (4 bytes):** An unsigned 32-bit integer. This field is used for padding and MUST be ignored on receipt. It can be any value.

**Reserved8 (4 bytes):** An unsigned 32-bit integer. This field is used for padding and MUST be ignored on receipt. It can be any value.

**Reserved9 (4 bytes):** An unsigned 32-bit integer. This field is used for padding and MUST be ignored on receipt. It can be any value.

**Reserved10 (4 bytes):** An unsigned 32-bit integer. This field is used for padding and MUST be ignored on receipt. It can be any value.

**VarData (variable):** Contains the user information that is indicated in the IpsUserUserInfo field. The user information can be an ASCII or Unicode string, and this data is opaque to the protocol.

The contents of this field MUST be DWORD-aligned, as specified in [MS-DTYP] section 2.2.9.

### 2.2.4.1.3.5 BlindTransfer

The BlindTransfer packet is transmitted from a TAPI client to a TAPI server in a remote procedure call. Sending this packet performs a blind or single-step transfer of the specified call to the specified destination address.

| 0               | 1 | 2 | 3 | 4 | 5 | 6 | 7 | 8 | 9 | 0 | 1 | 2 | 3 | 4 | 5 | 6 | 7 | 8 | 9 | 0 | 1 | 2 | 3 | 4 | 5 | 6 | 7 | 8 | 9 | 0 | 1 |
|-----------------|---|---|---|---|---|---|---|---|---|---|---|---|---|---|---|---|---|---|---|---|---|---|---|---|---|---|---|---|---|---|---|
| Req_Func        |   |   |   |   |   |   |   |   |   |   |   |   |   |   |   |   |   |   |   |   |   |   |   |   |   |   |   |   |   |   |   |
| Reserved1       |   |   |   |   |   |   |   |   |   |   |   |   |   |   |   |   |   |   |   |   |   |   |   |   |   |   |   |   |   |   |   |
| dwRequestID     |   |   |   |   |   |   |   |   |   |   |   |   |   |   |   |   |   |   |   |   |   |   |   |   |   |   |   |   |   |   |   |
| hCall           |   |   |   |   |   |   |   |   |   |   |   |   |   |   |   |   |   |   |   |   |   |   |   |   |   |   |   |   |   |   |   |
| IpszDestAddress |   |   |   |   |   |   |   |   |   |   |   |   |   |   |   |   |   |   |   |   |   |   |   |   |   |   |   |   |   |   |   |
| dwCountryCode   |   |   |   |   |   |   |   |   |   |   |   |   |   |   |   |   |   |   |   |   |   |   |   |   |   |   |   |   |   |   |   |
| Reserved2       |   |   |   |   |   |   |   |   |   |   |   |   |   |   |   |   |   |   |   |   |   |   |   |   |   |   |   |   |   |   |   |
| Reserved3       |   |   |   |   |   |   |   |   |   |   |   |   |   |   |   |   |   |   |   |   |   |   |   |   |   |   |   |   |   |   |   |
| Reserved4       |   |   |   |   |   |   |   |   |   |   |   |   |   |   |   |   |   |   |   |   |   |   |   |   |   |   |   |   |   |   |   |

|                    |
|--------------------|
| Reserved5          |
| Reserved6          |
| Reserved7          |
| Reserved8          |
| Reserved9          |
| Reserved10         |
| VarData (variable) |
| ...                |

**Req\_Func (4 bytes):** An unsigned 32-bit integer. The identifier of the function that will be invoked on the remote server. This value MUST be set to 8.

### Return Values

On completion of ClientRequest, this field contains the result of the encapsulated telephony request. A nonzero request ID value indicates that the request is in progress and will complete asynchronously. A LINEERR\_Constants value indicates synchronous failure.

Returns a positive request identifier if the function will be completed asynchronously or a negative error number if an error occurs. The dwParam2 parameter of the corresponding LINE\_REPLY packet is zero if the function succeeds, or it is a negative error number if an error occurs. If the client specified a nonzero value in the dwRequestID field of the packet, the same value MUST be used for the returned positive request identifier.

The following table shows the return values for this function.

| Value                                    | Meaning                             |
|--|-------------------------------------|
| LINEERR_INVALIDCALLHANDLE<br>0x80000018  | The handle to the call is invalid.  |
| LINEERR_NOMEM<br>0x80000044              | Not enough memory is available.     |
| LINEERR_INVALIDCALLSTATE<br>0x8000001C   | The call state is invalid.          |
| LINEERR_OPERATIONFAILED<br>0x80000048    | The operation failed.               |
| LINEERR_ADDRESSBLOCKED<br>0x80000053     | The address is blocked.             |
| LINEERR_RESOURCEUNAVAIL<br>0x8000004B    | The resource is unavailable.        |
| LINEERR_INVALIDCOUNTRYCODE<br>0x80000022 | The country/region code is invalid. |

**Reserved1 (4 bytes):** An unsigned 32-bit integer. MUST be set to zero when sent and MUST be ignored on receipt.

**dwRequestID (4 bytes):** An unsigned 32-bit integer. The identifier of the asynchronous request.

**hCall (4 bytes):** An HCALL. The handle to the call to be transferred. One way in which the client can obtain a valid hCall is from the LINE\_CALLSTATE packet sent by the remote server. The application MUST be an owner of this call. The call state of hCall must be connected. For hCall to be in connected state, the client needs to send an Answer packet to the remote server.

**lpzDestAddress (4 bytes):** An unsigned 32-bit integer. The offset, in bytes, in the VarData field of a null-terminated Unicode string that identifies where to transfer the call.

**dwCountryCode (4 bytes):** An unsigned 32-bit integer. The country code of the destination. The implementation SHOULD use this field to select the call progress protocols for the destination address. If a value of 0 is specified, the service provider SHOULD use a default. TAPI does not validate dwCountryCode when this function is called.

**Reserved2 (4 bytes):** An unsigned 32-bit integer. This field is used for padding and MUST be ignored on receipt. It can be any value.

**Reserved3 (4 bytes):** An unsigned 32-bit integer. This field is used for padding and MUST be ignored on receipt. It can be any value.

**Reserved4 (4 bytes):** An unsigned 32-bit integer. This field is used for padding and MUST be ignored on receipt. It can be any value.

**Reserved5 (4 bytes):** An unsigned 32-bit integer. This field is used for padding and MUST be ignored on receipt. It can be any value.

**Reserved6 (4 bytes):** An unsigned 32-bit integer. This field is used for padding and MUST be ignored on receipt. It can be any value.

**Reserved7 (4 bytes):** An unsigned 32-bit integer. This field is used for padding and MUST be ignored on receipt. It can be any value.

**Reserved8 (4 bytes):** An unsigned 32-bit integer. This field is used for padding and MUST be ignored on receipt. It can be any value.

**Reserved9 (4 bytes):** An unsigned 32-bit integer. This field is used for padding and MUST be ignored on receipt. It can be any value.

**Reserved10 (4 bytes):** An unsigned 32-bit integer. This field is used for padding and MUST be ignored on receipt. It can be any value.

**VarData (variable):** Contains a null-terminated Unicode string that is indicated in the lpzDestAddress field.

The contents of this field MUST be DWORD-aligned, as specified in [MS-DTYP] section 2.2.9.

### 2.2.4.1.3.6 DeallocateCall

The DeallocateCall packet is transmitted from a TAPI client to a TAPI server in a remote procedure call. Sending this packet MUST deallocate the call after completing or aborting all outstanding asynchronous operations on the call.

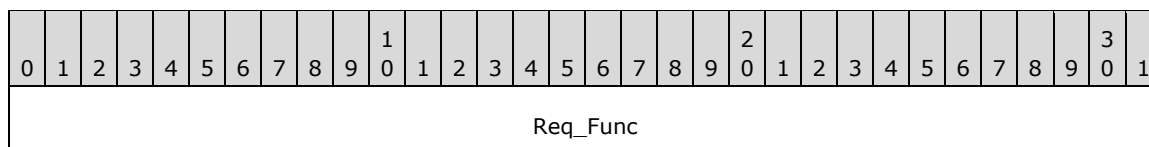

|            |
|------------|
| Reserved1  |
| hCall      |
| Reserved2  |
| Reserved3  |
| Reserved4  |
| Reserved5  |
| Reserved6  |
| Reserved7  |
| Reserved8  |
| Reserved9  |
| Reserved10 |
| Reserved11 |
| Reserved12 |
| Reserved13 |

**Req\_Func (4 bytes):** An unsigned 32-bit integer. The identifier of the function that will be invoked on the remote server. This value **MUST** be set to 12.

**Return Values**

On completion of ClientRequest, this field contains the result of the encapsulated telephony request. A value of 0 indicates success, and a LINEERR\_Constants value indicates failure. The remote server **MUST** complete this call synchronously.

**MUST** return zero if the function succeeds or an error number if an error occurs. Common return values are as follows:

| Name                     | Value      |
|--------------------------|------------|
| LINEERR_NOMEM            | 0x80000044 |
| LINEERR_OPERATIONFAILED  | 0x80000048 |
| LINEERR_OPERATIONUNAVAIL | 0x80000049 |
| LINEERR_RESOURCEUNAVAIL  | 0x8000004B |

**Reserved1 (4 bytes):** An unsigned 32-bit integer. **MUST** be set to zero when sent and **MUST** be ignored on receipt.

**hCall (4 bytes):** An HCALL. The call handle to be deallocated. One way of obtaining a valid hCall is by sending the MakeCall packet. An application with monitoring privileges for a call can always deallocate its handle for that call. An application with owner privilege for a call can deallocate its handle unless it is the only owner of the call and the call is not in the idle state. The call handle is no longer valid after it has been deallocated.

**Reserved2 (4 bytes):** An unsigned 32-bit integer. This field is used for padding and MUST be ignored on receipt. It can be any value.

**Reserved3 (4 bytes):** An unsigned 32-bit integer. This field is used for padding and MUST be ignored on receipt. It can be any value.

**Reserved4 (4 bytes):** An unsigned 32-bit integer. This field is used for padding and MUST be ignored on receipt. It can be any value.

**Reserved5 (4 bytes):** An unsigned 32-bit integer. This field is used for padding and MUST be ignored on receipt. It can be any value.

**Reserved6 (4 bytes):** An unsigned 32-bit integer. This field is used for padding and MUST be ignored on receipt. It can be any value.

**Reserved7 (4 bytes):** An unsigned 32-bit integer. This field is used for padding and MUST be ignored on receipt. It can be any value.

**Reserved8 (4 bytes):** An unsigned 32-bit integer. This field is used for padding and MUST be ignored on receipt. It can be any value.

**Reserved9 (4 bytes):** An unsigned 32-bit integer. This field is used for padding and MUST be ignored on receipt. It can be any value.

**Reserved10 (4 bytes):** An unsigned 32-bit integer. This field is used for padding and MUST be ignored on receipt. It can be any value.

**Reserved11 (4 bytes):** An unsigned 32-bit integer. This field is used for padding and MUST be ignored on receipt. It can be any value.

**Reserved12 (4 bytes):** An unsigned 32-bit integer. This field is used for padding and MUST be ignored on receipt. It can be any value.

**Reserved13 (4 bytes):** An unsigned 32-bit integer. This field is used for padding and MUST be ignored on receipt. It can be any value.

### 2.2.4.1.3.7 CompleteCall

The CompleteCall packet is transmitted from a TAPI client to a TAPI server in a remote procedure call. Sending this packet specifies how a call that cannot be connected in the usual manner is to be completed instead. The network or switch cannot be able to complete a call because network resources are busy or the remote station is busy or does not answer.

|             |   |   |   |   |   |   |   |   |   |    |    |    |    |    |    |    |    |    |    |    |    |    |    |    |    |    |    |    |    |    |    |
|-------------|---|---|---|---|---|---|---|---|---|----|----|----|----|----|----|----|----|----|----|----|----|----|----|----|----|----|----|----|----|----|----|
| 0           | 1 | 2 | 3 | 4 | 5 | 6 | 7 | 8 | 9 | 10 | 11 | 12 | 13 | 14 | 15 | 16 | 17 | 18 | 19 | 20 | 21 | 22 | 23 | 24 | 25 | 26 | 27 | 28 | 29 | 30 | 31 |
| Req_Func    |   |   |   |   |   |   |   |   |   |    |    |    |    |    |    |    |    |    |    |    |    |    |    |    |    |    |    |    |    |    |    |
| Reserved1   |   |   |   |   |   |   |   |   |   |    |    |    |    |    |    |    |    |    |    |    |    |    |    |    |    |    |    |    |    |    |    |
| dwRequestID |   |   |   |   |   |   |   |   |   |    |    |    |    |    |    |    |    |    |    |    |    |    |    |    |    |    |    |    |    |    |    |

|                         |
|-------------------------|
| lpContext               |
| hCall                   |
| lpdwCompletionIDContext |
| dwCompletionMode        |
| dwMessageID             |
| Reserved2               |
| Reserved3               |
| Reserved4               |
| Reserved5               |
| Reserved6               |
| Reserved7               |
| Reserved8               |

**Req\_Func (4 bytes):** An unsigned 32-bit integer. The identifier of the function that will be invoked on the remote server. This value MUST be set to 10.

**Return Values**

On completion of ClientRequest, this field contains the result of the encapsulated telephony request. A nonzero request ID value indicates that the request is in progress and will complete asynchronously and a LINEERR\_Constants value indicates synchronous failure.

Returns a positive request identifier if the function will be completed asynchronously or a negative error number if an error occurs. The dwParam2 parameter of the corresponding LINE\_REPLY packet is zero if the function succeeds, or it is a negative error number if an error occurs. If the client specified a nonzero value in the dwRequestID field of the packet, the same value MUST be used for the returned positive request identifier. Common return values are as follows:

| Name                         | Value      |
|------------------------------|------------|
| LINEERR_INVALIDCALLHANDLE    | 0x80000018 |
| LINEERR_NOMEM                | 0x80000044 |
| LINEERR_INVALIDCALLSTATE     | 0x8000001C |
| LINEERR_OPERATIONUNAVAIL     | 0x80000049 |
| LINEERR_INVALIDCALLCOMPLMODE | 0x80000017 |
| LINEERR_OPERATIONFAILED      | 0x80000048 |
| LINEERR_INVALIDPOINTER       | 0x80000035 |



| Name                      | Value      |
|---------------------------|------------|
| LINEERR_RESOURCEUNAVAIL   | 0x8000004B |
| LINEERR_COMPLETIONOVERRUN | 0x80000006 |
| LINEERR_INVALIDMESSAGEID  | 0x80000030 |

**Reserved1 (4 bytes):** An unsigned 32-bit integer. MUST be set to zero when sent and MUST be ignored on receipt.

**dwRequestID (4 bytes):** An unsigned 32-bit integer. The identifier of the asynchronous request.

**IpContext (4 bytes):** An unsigned 32-bit integer. The opaque, client-specified value that is used by the client upon request completion; MUST be returned by the server in the request completion packet.

**hCall (4 bytes):** An HCALL. The handle to the call whose completion is requested. One way of obtaining a valid hCall is by sending the MakeCall packet. The application MUST be an owner of the call. The call state of hCall must be busy, ringback.

**lpdwCompletionIDContext (4 bytes):** An unsigned 32-bit integer. The opaque, client-specified value that is used by the client upon request completion; MUST be returned by the server in the request completion packet.

**dwCompletionMode (4 bytes):** An unsigned 32-bit integer. The way in which the call is to be completed. This parameter MUST use one of the LINECALLCOMPLMODE\_Constants.

**dwMessageID (4 bytes):** An unsigned 32-bit integer. The packet that is to be sent when completing the call using LINECALLCOMPLMODE\_MESSAGE. This identifier selects the packet from a small number of predefined packets. This parameter is not validated by TAPI when this function is called.

**Reserved2 (4 bytes):** An unsigned 32-bit integer. This field is used for padding and MUST be ignored on receipt. It can be any value.

**Reserved3 (4 bytes):** An unsigned 32-bit integer. This field is used for padding and MUST be ignored on receipt. It can be any value.

**Reserved4 (4 bytes):** An unsigned 32-bit integer. This field is used for padding and MUST be ignored on receipt. It can be any value.

**Reserved5 (4 bytes):** An unsigned 32-bit integer. This field is used for padding and MUST be ignored on receipt. It can be any value.

**Reserved6 (4 bytes):** An unsigned 32-bit integer. This field is used for padding and MUST be ignored on receipt. It can be any value.

**Reserved7 (4 bytes):** An unsigned 32-bit integer. This field is used for padding and MUST be ignored on receipt. It can be any value.

**Reserved8 (4 bytes):** An unsigned 32-bit integer. This field is used for padding and MUST be ignored on receipt. It can be any value.

#### 2.2.4.1.3.8 CompleteTransfer

The CompleteTransfer packet is transmitted from a TAPI client to a TAPI server in a remote procedure call. Sending this packet completes the transfer of the specified call to the party that is connected in the consultation call. If dwTransferMode is LINETRANSFERMODE\_CONFERENCE, the original call

handle is changed to a conference call. Otherwise, the service provider SHOULD send call state packets to change the calls to idle.

| 0                 | 1 | 2 | 3 | 4 | 5 | 6 | 7 | 8 | 9 | 10 | 11 | 12 | 13 | 14 | 15 | 16 | 17 | 18 | 19 | 20 | 21 | 22 | 23 | 24 | 25 | 26 | 27 | 28 | 29 | 30 | 31 |
|-------------------|---|---|---|---|---|---|---|---|---|----|----|----|----|----|----|----|----|----|----|----|----|----|----|----|----|----|----|----|----|----|----|
| Req_Func          |   |   |   |   |   |   |   |   |   |    |    |    |    |    |    |    |    |    |    |    |    |    |    |    |    |    |    |    |    |    |    |
| Reserved1         |   |   |   |   |   |   |   |   |   |    |    |    |    |    |    |    |    |    |    |    |    |    |    |    |    |    |    |    |    |    |    |
| dwRequestID       |   |   |   |   |   |   |   |   |   |    |    |    |    |    |    |    |    |    |    |    |    |    |    |    |    |    |    |    |    |    |    |
| IpContext         |   |   |   |   |   |   |   |   |   |    |    |    |    |    |    |    |    |    |    |    |    |    |    |    |    |    |    |    |    |    |    |
| hCall             |   |   |   |   |   |   |   |   |   |    |    |    |    |    |    |    |    |    |    |    |    |    |    |    |    |    |    |    |    |    |    |
| hConsultCall      |   |   |   |   |   |   |   |   |   |    |    |    |    |    |    |    |    |    |    |    |    |    |    |    |    |    |    |    |    |    |    |
| IpConfCallContext |   |   |   |   |   |   |   |   |   |    |    |    |    |    |    |    |    |    |    |    |    |    |    |    |    |    |    |    |    |    |    |
| dwTransferMode    |   |   |   |   |   |   |   |   |   |    |    |    |    |    |    |    |    |    |    |    |    |    |    |    |    |    |    |    |    |    |    |
| Reserved2         |   |   |   |   |   |   |   |   |   |    |    |    |    |    |    |    |    |    |    |    |    |    |    |    |    |    |    |    |    |    |    |
| Reserved3         |   |   |   |   |   |   |   |   |   |    |    |    |    |    |    |    |    |    |    |    |    |    |    |    |    |    |    |    |    |    |    |
| Reserved4         |   |   |   |   |   |   |   |   |   |    |    |    |    |    |    |    |    |    |    |    |    |    |    |    |    |    |    |    |    |    |    |
| Reserved5         |   |   |   |   |   |   |   |   |   |    |    |    |    |    |    |    |    |    |    |    |    |    |    |    |    |    |    |    |    |    |    |
| Reserved6         |   |   |   |   |   |   |   |   |   |    |    |    |    |    |    |    |    |    |    |    |    |    |    |    |    |    |    |    |    |    |    |
| Reserved7         |   |   |   |   |   |   |   |   |   |    |    |    |    |    |    |    |    |    |    |    |    |    |    |    |    |    |    |    |    |    |    |
| Reserved8         |   |   |   |   |   |   |   |   |   |    |    |    |    |    |    |    |    |    |    |    |    |    |    |    |    |    |    |    |    |    |    |

**Req\_Func (4 bytes):** An unsigned 32-bit integer. The identifier of the function that will be invoked on the remote server. This value MUST be set to 11.

### Return Values

On completion of ClientRequest, this field MUST contain the result of the encapsulated telephony request. A nonzero request ID value indicates that the request is in progress and will complete asynchronously and a LINEERR\_Constants value indicates synchronous failure.

Returns a positive request identifier if the function will be completed asynchronously or a negative error number if an error occurs. The dwParam2 parameter of the corresponding LINE\_REPLY packet is zero if the function succeeds, or it is a negative error number if an error occurs. If the client specified a nonzero value in the dwRequestID field of the packet, the same value MUST be used for the returned positive request identifier. Common return values are as follows:

| Name                      | Value      |
|---------------------------|------------|
| LINEERR_INVALIDCALLHANDLE | 0x80000018 |
| LINEERR_OPERATIONUNAVAIL  | 0x80000049 |
| LINEERR_INVALIDCALLSTATE  | 0x8000001C |
| LINEERR_OPERATIONFAILED   | 0x80000048 |
| LINEERR_NOMEM             | 0x80000044 |
| LINEERR_RESOURCEUNAVAIL   | 0x8000004B |

**Reserved1 (4 bytes):** An unsigned 32-bit integer. MUST be set to zero when sent and MUST be ignored on receipt.

**dwRequestID (4 bytes):** An unsigned 32-bit integer. The identifier of the asynchronous request.

**lpContext (4 bytes):** An unsigned 32-bit integer. The opaque, client-specified value that is used by the client upon request completion; MUST be returned by the server in the request completion packet.

**hCall (4 bytes):** An HCALL. The handle to the call to be transferred. One way in which the client can obtain a valid hCall is from the LINE\_CALLSTATE packet sent by the remote server. The application MUST be an owner of this call. The call state of hCall must be onHold or onHoldPendingTransfer. For hCall to be in onHoldPendingTransfer state, the client needs to send SetUpTransfer packet to the remote server. For hCall to be in onHold state, the client needs to send Hold packet to the remote server.

**hConsultCall (4 bytes):** An HCALL. The handle to the call that represents a connection with the destination of the transfer. One way in which the client can obtain a valid hCall is from the LINE\_CALLSTATE packet sent by the remote server. The application MUST be an owner of this call. The call state of hConsultCall MUST be connected, ringback, busy, or proceeding.

**lpConfCallContext (4 bytes):** An unsigned 32-bit integer. The opaque, client-specified value that is used by the client upon request completion; MUST be returned by the server in the request completion packet.

**dwTransferMode (4 bytes):** An unsigned 32-bit integer. Specifies how the initiated transfer request is to be resolved. This parameter MUST use one of the LINETRANSFERMODE\_Constants.

**Reserved2 (4 bytes):** An unsigned 32-bit integer. This field is used for padding and MUST be ignored on receipt. It can be any value.

**Reserved3 (4 bytes):** An unsigned 32-bit integer. This field is used for padding and MUST be ignored on receipt. It can be any value.

**Reserved4 (4 bytes):** An unsigned 32-bit integer. This field is used for padding and MUST be ignored on receipt. It can be any value.

**Reserved5 (4 bytes):** An unsigned 32-bit integer. This field is used for padding and MUST be ignored on receipt. It can be any value.

**Reserved6 (4 bytes):** An unsigned 32-bit integer. This field is used for padding and MUST be ignored on receipt. It can be any value.

**Reserved7 (4 bytes):** An unsigned 32-bit integer. This field is used for padding and MUST be ignored on receipt. It can be any value.

**Reserved8 (4 bytes):** An unsigned 32-bit integer. This field is used for padding and MUST be ignored on receipt. It can be any value.

### 2.2.4.1.3.9 ConditionalMediaDetection

The ConditionalMediaDetection packet is transmitted from a TAPI client to a TAPI server in a remote procedure call. The function is invoked by TAPI whenever a client application uses LINEMAPPER as the dwDeviceID in an Open packet call to request that lines be scanned to find one that supports the desired media types and call parameters.

TAPI scans based on the union of the desired media type and the other media types currently being monitored on the line to give the service provider the opportunity to indicate if it cannot simultaneously monitor for all the requested media types. If the service provider can monitor for the indicated set of media types and support the capabilities that are indicated in lpCallParams, it replies with a success indication. It leaves the active media monitoring modes for the line unchanged.

| 0                         | 1 | 2 | 3 | 4 | 5 | 6 | 7 | 8 | 9 | 0 | 1 | 2 | 3 | 4 | 5 | 6 | 7 | 8 | 9 | 0 | 1 | 2 | 3 | 4 | 5 | 6 | 7 | 8 | 9 | 0 | 1 |
|---------------------------|---|---|---|---|---|---|---|---|---|---|---|---|---|---|---|---|---|---|---|---|---|---|---|---|---|---|---|---|---|---|---|
| Req_Func                  |   |   |   |   |   |   |   |   |   |   |   |   |   |   |   |   |   |   |   |   |   |   |   |   |   |   |   |   |   |   |   |
| Reserved1                 |   |   |   |   |   |   |   |   |   |   |   |   |   |   |   |   |   |   |   |   |   |   |   |   |   |   |   |   |   |   |   |
| hLine                     |   |   |   |   |   |   |   |   |   |   |   |   |   |   |   |   |   |   |   |   |   |   |   |   |   |   |   |   |   |   |   |
| dwMediaModes              |   |   |   |   |   |   |   |   |   |   |   |   |   |   |   |   |   |   |   |   |   |   |   |   |   |   |   |   |   |   |   |
| lpCallParams              |   |   |   |   |   |   |   |   |   |   |   |   |   |   |   |   |   |   |   |   |   |   |   |   |   |   |   |   |   |   |   |
| dwAsciiCallParamsCodePage |   |   |   |   |   |   |   |   |   |   |   |   |   |   |   |   |   |   |   |   |   |   |   |   |   |   |   |   |   |   |   |
| Reserved2                 |   |   |   |   |   |   |   |   |   |   |   |   |   |   |   |   |   |   |   |   |   |   |   |   |   |   |   |   |   |   |   |
| Reserved3                 |   |   |   |   |   |   |   |   |   |   |   |   |   |   |   |   |   |   |   |   |   |   |   |   |   |   |   |   |   |   |   |
| Reserved4                 |   |   |   |   |   |   |   |   |   |   |   |   |   |   |   |   |   |   |   |   |   |   |   |   |   |   |   |   |   |   |   |
| Reserved5                 |   |   |   |   |   |   |   |   |   |   |   |   |   |   |   |   |   |   |   |   |   |   |   |   |   |   |   |   |   |   |   |
| Reserved6                 |   |   |   |   |   |   |   |   |   |   |   |   |   |   |   |   |   |   |   |   |   |   |   |   |   |   |   |   |   |   |   |
| Reserved7                 |   |   |   |   |   |   |   |   |   |   |   |   |   |   |   |   |   |   |   |   |   |   |   |   |   |   |   |   |   |   |   |
| Reserved8                 |   |   |   |   |   |   |   |   |   |   |   |   |   |   |   |   |   |   |   |   |   |   |   |   |   |   |   |   |   |   |   |
| Reserved9                 |   |   |   |   |   |   |   |   |   |   |   |   |   |   |   |   |   |   |   |   |   |   |   |   |   |   |   |   |   |   |   |
| Reserved10                |   |   |   |   |   |   |   |   |   |   |   |   |   |   |   |   |   |   |   |   |   |   |   |   |   |   |   |   |   |   |   |
| VarData (variable)        |   |   |   |   |   |   |   |   |   |   |   |   |   |   |   |   |   |   |   |   |   |   |   |   |   |   |   |   |   |   |   |
| ...                       |   |   |   |   |   |   |   |   |   |   |   |   |   |   |   |   |   |   |   |   |   |   |   |   |   |   |   |   |   |   |   |

**Req\_Func (4 bytes):** An unsigned 32-bit integer. The identifier of the function that will be invoked on the remote server. This value MUST be set to 127.

### Return Values

On completion of ClientRequest, this field MUST contain the result of the encapsulated telephony request. A value of 0 indicates success, and a LINEERR\_Constants value indicates failure. The remote server MUST complete this call synchronously.

MUST return zero if the function succeeds or an error number if an error occurs. Common return values are as follows:

| Name                     | Value      |
|--------------------------|------------|
| LINEERR_INVALLINEHANDLE  | 0x8000002B |
| LINEERR_OPERATIONFAILED  | 0x80000048 |
| LINEERR_NODRIVER         | 0x80000043 |
| LINEERR_RESOURCEUNAVAIL  | 0x8000004B |
| LINEERR_NOMEM            | 0x80000044 |
| LINEERR_INVALIDMEDIAMODE | 0x8000002F |
| LINEERR_OPERATIONUNAVAIL | 0x80000049 |

**Reserved1 (4 bytes):** An unsigned 32-bit integer. MUST be set to zero when sent and MUST be ignored on receipt.

**hLine (4 bytes):** An HLINE. The handle to the line on which media monitoring and parameter capabilities are to be set. This field MUST have been obtained by sending the Open packet.

**dwMediaModes (4 bytes):** An unsigned 32-bit integer. The media types currently of interest to the calling application. This parameter MUST use one or more of the LINEMEDIAMODE\_Constants.

**lpCallParams (4 bytes):** An unsigned 32-bit integer. The offset in the VarData field of a LINECALLPARAMS packet.

- dwBearerMode
- dwMinRate
- dwMaxRate
- dwMediaMode
- dwCallParamFlags
- dwAddressMode

If dwAddressMode is LINEADDRESSMODE\_ADDRESSID, any address on the line is acceptable. If dwAddressMode is LINEADDRESSMODE\_DIALABLEADDR, indicating that a specific originating address (phone number) is searched for, or if it is a provider-specific extension, then dwOrigAddressSize/Offset and the portion of the variable part they refer to are also relevant. If dwAddressMode is a provider-specific extension, additional information can be contained in the dwDeviceSpecific variably sized field. All other fields are irrelevant to the function.

**dwAsciiCallParamsCodePage (4 bytes):** An unsigned 32-bit integer. This MUST be set to TAPI\_NO\_DATA (0xFFFFFFFF).

**Reserved2 (4 bytes):** An unsigned 32-bit integer. This field is used for padding and MUST be ignored on receipt. It can be any value.

**Reserved3 (4 bytes):** An unsigned 32-bit integer. This field is used for padding and MUST be ignored on receipt. It can be any value.

**Reserved4 (4 bytes):** An unsigned 32-bit integer. This field is used for padding and MUST be ignored on receipt. It can be any value.

**Reserved5 (4 bytes):** An unsigned 32-bit integer. This field is used for padding and MUST be ignored on receipt. It can be any value.

**Reserved6 (4 bytes):** An unsigned 32-bit integer. This field is used for padding and MUST be ignored on receipt. It can be any value.

**Reserved7 (4 bytes):** An unsigned 32-bit integer. This field is used for padding and MUST be ignored on receipt. It can be any value.

**Reserved8 (4 bytes):** An unsigned 32-bit integer. This field is used for padding and MUST be ignored on receipt. It can be any value.

**Reserved9 (4 bytes):** An unsigned 32-bit integer. This field is used for padding and MUST be ignored on receipt. It can be any value.

**Reserved10 (4 bytes):** An unsigned 32-bit integer. This field is used for padding and MUST be ignored on receipt. It can be any value.

**VarData (variable):** Contains a LINECALLPARAMS packet.

The contents of this field MUST be DWORD-aligned, as specified in [MS-DTYP] section 2.2.9.

### 2.2.4.1.3.10 CreateAgent

The CreateAgent packet is transmitted from a TAPI client to a TAPI server in a remote procedure call. Sending this packet creates a new agent object. It generates a LINE\_PROXYREQUEST packet to be sent to a registered proxy function handler, referencing a LINEPROXYREQUEST packet of type LINEPROXYREQUEST\_CREATEAGENT.

| 0               | 1 | 2 | 3 | 4 | 5 | 6 | 7 | 8 | 9 | 0 | 1 | 2 | 3 | 4 | 5 | 6 | 7 | 8 | 9 | 0 | 1 | 2 | 3 | 4 | 5 | 6 | 7 | 8 | 9 | 0 | 1 |
|-----------------|---|---|---|---|---|---|---|---|---|---|---|---|---|---|---|---|---|---|---|---|---|---|---|---|---|---|---|---|---|---|---|
| Req_Func        |   |   |   |   |   |   |   |   |   |   |   |   |   |   |   |   |   |   |   |   |   |   |   |   |   |   |   |   |   |   |   |
| Reserved1       |   |   |   |   |   |   |   |   |   |   |   |   |   |   |   |   |   |   |   |   |   |   |   |   |   |   |   |   |   |   |   |
| dwRequestID     |   |   |   |   |   |   |   |   |   |   |   |   |   |   |   |   |   |   |   |   |   |   |   |   |   |   |   |   |   |   |   |
| lpContext       |   |   |   |   |   |   |   |   |   |   |   |   |   |   |   |   |   |   |   |   |   |   |   |   |   |   |   |   |   |   |   |
| hLine           |   |   |   |   |   |   |   |   |   |   |   |   |   |   |   |   |   |   |   |   |   |   |   |   |   |   |   |   |   |   |   |
| lpszAgentID     |   |   |   |   |   |   |   |   |   |   |   |   |   |   |   |   |   |   |   |   |   |   |   |   |   |   |   |   |   |   |   |
| lpszAgentPIN    |   |   |   |   |   |   |   |   |   |   |   |   |   |   |   |   |   |   |   |   |   |   |   |   |   |   |   |   |   |   |   |
| lphAgentContext |   |   |   |   |   |   |   |   |   |   |   |   |   |   |   |   |   |   |   |   |   |   |   |   |   |   |   |   |   |   |   |

|                    |
|--------------------|
| Reserved2          |
| Reserved3          |
| Reserved4          |
| Reserved5          |
| Reserved6          |
| Reserved7          |
| Reserved8          |
| VarData (variable) |
| ...                |

**Req\_Func (4 bytes):** An unsigned 32-bit integer. The identifier of the function that will be invoked on the remote server. This value MUST be set to 146.

**Return Values**

On completion of ClientRequest, this field contains the result of the encapsulated telephony request. A nonzero request ID value indicates that the request is in progress and will complete asynchronously and a LINEERR\_Constants value indicates synchronous failure.

MUST return a request identifier if the asynchronous operation starts; otherwise, the function MUST return one of the following error values:

| Name                     | Value      |
|--------------------------|------------|
| LINEERR_INVALLINEHANDLE  | 0x8000002B |
| LINEERR_INVALIDPARAM     | 0x80000032 |
| LINEERR_NOMEM            | 0x80000044 |
| LINEERR_OPERATIONFAILED  | 0x80000048 |
| LINEERR_OPERATIONUNAVAIL | 0x80000049 |
| LINEERR_RESOURCEUNAVAIL  | 0x8000004B |
| LINEERR_UNINITIALIZED    | 0x80000050 |

**Reserved1 (4 bytes):** An unsigned 32-bit integer. MUST be set to zero when sent and MUST be ignored on receipt.

**dwRequestID (4 bytes):** An unsigned 32-bit integer. The identifier of the asynchronous request.

| Value      | Meaning   |
|------------|---|
| 0x00000000 | The server MUST generate a unique positive request ID to return as the Ack_ReturnValue. |

| Value                      | Meaning  |
|----------------------------|--|
| 0x00000001 –<br>0x7FFFFFFF | The server MUST use this value instead of generating a unique positive request ID. |

**IpContext (4 bytes):** An unsigned 32-bit integer. The opaque, client-specified value that is used by the client upon request completion; MUST be returned by the server in the request completion packet.

**hLine (4 bytes):** An HLINE. The handle to the line device. This field MUST have been obtained by sending the Open packet.

**IpszAgentID (4 bytes):** An unsigned 32-bit integer. The offset, in bytes, of a null-terminated Unicode string that contains the agent identifier in the VarData field. This field is set to TAPI\_NO\_DATA (0xFFFFFFFF) if no agent identifier was specified.

**IpszAgentPIN (4 bytes):** An unsigned 32-bit integer. The offset, in bytes, of a null-terminated Unicode string that contains the agent PIN or password in the VarData field. This field is set to TAPI\_NO\_DATA (0xFFFFFFFF) if no agent PIN was specified.

**lphAgentContext (4 bytes):** An unsigned 32-bit integer. The opaque, client-specified value that is used by the client upon request completion; MUST be returned by the server in the request completion packet.

**Reserved2 (4 bytes):** An unsigned 32-bit integer. This field is used for padding and MUST be ignored on receipt. It can be any value.

**Reserved3 (4 bytes):** An unsigned 32-bit integer. This field is used for padding and MUST be ignored on receipt. It can be any value.

**Reserved4 (4 bytes):** An unsigned 32-bit integer. This field is used for padding and MUST be ignored on receipt. It can be any value.

**Reserved5 (4 bytes):** An unsigned 32-bit integer. This field is used for padding and MUST be ignored on receipt. It can be any value.

**Reserved6 (4 bytes):** An unsigned 32-bit integer. This field is used for padding and MUST be ignored on receipt. It can be any value.

**Reserved7 (4 bytes):** An unsigned 32-bit integer. This field is used for padding and MUST be ignored on receipt. It can be any value.

**Reserved8 (4 bytes):** An unsigned 32-bit integer. This field is used for padding and MUST be ignored on receipt. It can be any value.

**VarData (variable):** Contains the null-terminated Unicode strings that are indicated in the IpszAgentID and IpszAgentPIN fields.

The contents of this field MUST be DWORD-aligned, as specified in [MS-DTYP] section 2.2.9.

#### 2.2.4.1.3.11 CreateAgentSession

The CreateAgentSession packet is transmitted from a TAPI client to a TAPI server in a remote procedure call. Sending this packet creates a new AgentSession object. It generates a LINE\_PROXYREQUEST packet to be sent to a registered proxy function handler, referencing a LINEPROXYREQUEST packet of type LINEPROXYREQUEST\_CREATEAGENTSESSION.



|                        |   |   |   |   |   |   |   |   |   |    |    |    |    |    |    |    |    |    |    |    |    |    |    |    |    |    |    |    |    |    |    |
|------------------------|---|---|---|---|---|---|---|---|---|----|----|----|----|----|----|----|----|----|----|----|----|----|----|----|----|----|----|----|----|----|----|
| 0                      | 1 | 2 | 3 | 4 | 5 | 6 | 7 | 8 | 9 | 10 | 11 | 12 | 13 | 14 | 15 | 16 | 17 | 18 | 19 | 20 | 21 | 22 | 23 | 24 | 25 | 26 | 27 | 28 | 29 | 30 | 31 |
| Req_Func               |   |   |   |   |   |   |   |   |   |    |    |    |    |    |    |    |    |    |    |    |    |    |    |    |    |    |    |    |    |    |    |
| Reserved1              |   |   |   |   |   |   |   |   |   |    |    |    |    |    |    |    |    |    |    |    |    |    |    |    |    |    |    |    |    |    |    |
| dwRequestID            |   |   |   |   |   |   |   |   |   |    |    |    |    |    |    |    |    |    |    |    |    |    |    |    |    |    |    |    |    |    |    |
| lpContext              |   |   |   |   |   |   |   |   |   |    |    |    |    |    |    |    |    |    |    |    |    |    |    |    |    |    |    |    |    |    |    |
| hLine                  |   |   |   |   |   |   |   |   |   |    |    |    |    |    |    |    |    |    |    |    |    |    |    |    |    |    |    |    |    |    |    |
| hAgent                 |   |   |   |   |   |   |   |   |   |    |    |    |    |    |    |    |    |    |    |    |    |    |    |    |    |    |    |    |    |    |    |
| lpzAgentPIN            |   |   |   |   |   |   |   |   |   |    |    |    |    |    |    |    |    |    |    |    |    |    |    |    |    |    |    |    |    |    |    |
| dwWorkingAddressID     |   |   |   |   |   |   |   |   |   |    |    |    |    |    |    |    |    |    |    |    |    |    |    |    |    |    |    |    |    |    |    |
| lpGroupID              |   |   |   |   |   |   |   |   |   |    |    |    |    |    |    |    |    |    |    |    |    |    |    |    |    |    |    |    |    |    |    |
| dwSize                 |   |   |   |   |   |   |   |   |   |    |    |    |    |    |    |    |    |    |    |    |    |    |    |    |    |    |    |    |    |    |    |
| lphAgentSessionContext |   |   |   |   |   |   |   |   |   |    |    |    |    |    |    |    |    |    |    |    |    |    |    |    |    |    |    |    |    |    |    |
| Reserved2              |   |   |   |   |   |   |   |   |   |    |    |    |    |    |    |    |    |    |    |    |    |    |    |    |    |    |    |    |    |    |    |
| Reserved3              |   |   |   |   |   |   |   |   |   |    |    |    |    |    |    |    |    |    |    |    |    |    |    |    |    |    |    |    |    |    |    |
| Reserved4              |   |   |   |   |   |   |   |   |   |    |    |    |    |    |    |    |    |    |    |    |    |    |    |    |    |    |    |    |    |    |    |
| Reserved5              |   |   |   |   |   |   |   |   |   |    |    |    |    |    |    |    |    |    |    |    |    |    |    |    |    |    |    |    |    |    |    |
| VarData (variable)     |   |   |   |   |   |   |   |   |   |    |    |    |    |    |    |    |    |    |    |    |    |    |    |    |    |    |    |    |    |    |    |
| ...                    |   |   |   |   |   |   |   |   |   |    |    |    |    |    |    |    |    |    |    |    |    |    |    |    |    |    |    |    |    |    |    |

**Req\_Func (4 bytes):** An unsigned 32-bit integer. The identifier of the function that will be invoked on the remote server. This value MUST be set to 147.

### Return Values

On completion of ClientRequest, this field contains the result of the encapsulated telephony request. A nonzero request ID value indicates that the request is in progress and will complete asynchronously, and a LINEERR\_Constants value indicates synchronous failure.

Returns a request identifier if the asynchronous operation starts; otherwise, the function MUST return one of the following error values:

| Name                    | Value      |
|-------------------------|------------|
| LINEERR_INVALLINEHANDLE | 0x8000002B |

| Name                     | Value      |
|--------------------------|------------|
| LINEERR_INVALIDPARAM     | 0x80000032 |
| LINEERR_NOMEM            | 0x80000044 |
| LINEERR_OPERATIONFAILED  | 0x80000048 |
| LINEERR_OPERATIONUNAVAIL | 0x80000049 |
| LINEERR_RESOURCEUNAVAIL  | 0x8000004B |
| LINEERR_UNINITIALIZED    | 0x80000050 |

**Reserved1 (4 bytes):** An unsigned 32-bit integer. MUST be set to zero when sent and MUST be ignored on receipt.

**dwRequestID (4 bytes):** An unsigned 32-bit integer. The identifier of the asynchronous request.

| Value                      | Meaning   |
|----------------------------|---|
| 0x00000000                 | The server MUST generate a unique positive request ID to return as the Ack_ReturnValue. |
| 0x00000001 —<br>0x7FFFFFFF | The server MUST use this value instead of generating a unique positive request ID.      |

**lpContext (4 bytes):** An unsigned 32-bit integer. The opaque, client-specified value that is used by the client upon request completion; MUST be returned by the server in the request completion packet.

**hLine (4 bytes):** An HLINE. The handle to the line device. This field MUST have been obtained by sending the Open packet.

**hAgent (4 bytes):** An unsigned 32-bit integer. The identifier of the agent for whom the session is to be created. This field MUST have been obtained by sending the CreateAgent packet.

**lpAgentPIN (4 bytes):** An unsigned 32-bit integer. The offset in the VarData field that contains a null-terminated Unicode string that contains the agent PIN or password. This field is set to TAPI\_NO\_DATA (0xFFFFFFFF) if no PIN was supplied.

**dwWorkingAddressID (4 bytes):** An unsigned 32-bit integer. The identifier of the address on which the agent receives calls for this session.

**lpGroupID (4 bytes):** An unsigned 32-bit integer. The offset, in bytes, in the VarData field and GUID, as specified in [MS-DTYP] section 2.3.4.2, that identifies the group for which the session is being created.

**dwSize (4 bytes):** An unsigned 32-bit integer. The size, in bytes, of the GUID that is indicated in the lpGroupID field.

**lpAgentSessionContext (4 bytes):** An unsigned 32-bit integer. The handle to the created agent session that is returned by the ACD proxy. It is the responsibility of the agent handler proxy application to generate and maintain uniqueness of these identifiers.

**Reserved2 (4 bytes):** An unsigned 32-bit integer. This field is used for padding and MUST be ignored on receipt. It can be any value.

**Reserved3 (4 bytes):** An unsigned 32-bit integer. This field is used for padding and MUST be ignored on receipt. It can be any value.

**Reserved4 (4 bytes):** An unsigned 32-bit integer. This field is used for padding and MUST be ignored on receipt. It can be any value.

**Reserved5 (4 bytes):** An unsigned 32-bit integer. This field is used for padding and MUST be ignored on receipt. It can be any value.

**VarData (variable):** Contains a null-terminated Unicode string that is indicated in the lpszAgentPIN field and a GUID that is indicated in the lpGroupID field.

The contents of this field MUST be DWORD-aligned, as specified in [MS-DTYP] section 2.2.9.

### 2.2.4.1.3.12 DevSpecific

The DevSpecific packet is transmitted from a TAPI client to a TAPI server in a remote procedure call. The function is used as a general extension mechanism to enable service providers to provide access to features that are not described in other operations. The meanings of the extensions are device-specific, and to take advantage of these extensions, the application MUST be fully aware of them.

| 0                  | 1 | 2 | 3 | 4 | 5 | 6 | 7 | 8 | 9 | 0 | 1 | 2 | 3 | 4 | 5 | 6 | 7 | 8 | 9 | 0 | 1 | 2 | 3 | 4 | 5 | 6 | 7 | 8 | 9 | 0 | 1 |
|--------------------|---|---|---|---|---|---|---|---|---|---|---|---|---|---|---|---|---|---|---|---|---|---|---|---|---|---|---|---|---|---|---|
| Req_Func           |   |   |   |   |   |   |   |   |   |   |   |   |   |   |   |   |   |   |   |   |   |   |   |   |   |   |   |   |   |   |   |
| Reserved1          |   |   |   |   |   |   |   |   |   |   |   |   |   |   |   |   |   |   |   |   |   |   |   |   |   |   |   |   |   |   |   |
| dwRequestID        |   |   |   |   |   |   |   |   |   |   |   |   |   |   |   |   |   |   |   |   |   |   |   |   |   |   |   |   |   |   |   |
| lpContext          |   |   |   |   |   |   |   |   |   |   |   |   |   |   |   |   |   |   |   |   |   |   |   |   |   |   |   |   |   |   |   |
| hLine              |   |   |   |   |   |   |   |   |   |   |   |   |   |   |   |   |   |   |   |   |   |   |   |   |   |   |   |   |   |   |   |
| dwAddressID        |   |   |   |   |   |   |   |   |   |   |   |   |   |   |   |   |   |   |   |   |   |   |   |   |   |   |   |   |   |   |   |
| hCall              |   |   |   |   |   |   |   |   |   |   |   |   |   |   |   |   |   |   |   |   |   |   |   |   |   |   |   |   |   |   |   |
| lpParamsContext    |   |   |   |   |   |   |   |   |   |   |   |   |   |   |   |   |   |   |   |   |   |   |   |   |   |   |   |   |   |   |   |
| lpParams           |   |   |   |   |   |   |   |   |   |   |   |   |   |   |   |   |   |   |   |   |   |   |   |   |   |   |   |   |   |   |   |
| dwSize             |   |   |   |   |   |   |   |   |   |   |   |   |   |   |   |   |   |   |   |   |   |   |   |   |   |   |   |   |   |   |   |
| Reserved2          |   |   |   |   |   |   |   |   |   |   |   |   |   |   |   |   |   |   |   |   |   |   |   |   |   |   |   |   |   |   |   |
| Reserved3          |   |   |   |   |   |   |   |   |   |   |   |   |   |   |   |   |   |   |   |   |   |   |   |   |   |   |   |   |   |   |   |
| Reserved4          |   |   |   |   |   |   |   |   |   |   |   |   |   |   |   |   |   |   |   |   |   |   |   |   |   |   |   |   |   |   |   |
| Reserved5          |   |   |   |   |   |   |   |   |   |   |   |   |   |   |   |   |   |   |   |   |   |   |   |   |   |   |   |   |   |   |   |
| Reserved6          |   |   |   |   |   |   |   |   |   |   |   |   |   |   |   |   |   |   |   |   |   |   |   |   |   |   |   |   |   |   |   |
| VarData (variable) |   |   |   |   |   |   |   |   |   |   |   |   |   |   |   |   |   |   |   |   |   |   |   |   |   |   |   |   |   |   |   |

...

**Req\_Func (4 bytes):** An unsigned 32-bit integer. The identifier of the function that will be invoked on the remote server. This value **MUST** be set to 13.

**Return Values**

On completion of ClientRequest, this field contains the result of the encapsulated telephony request. A nonzero request ID value indicates that the request is in progress and will complete asynchronously and a LINEERR\_Constants value indicates synchronous failure.

Returns a positive request identifier if the function will be completed asynchronously or a negative error number if an error occurs. The dwParam2 parameter of the corresponding LINE\_REPLY packet is zero if the function succeeds, or it is a negative error number if an error occurs. If the client specified a nonzero value in the dwRequestID field of the packet, the same value **MUST** be used for the returned positive request identifier. Common return values are as follows:

| Name                     | Value      |
|--------------------------|------------|
| LINEERR_INVALLINEHANDLE  | 0x8000002B |
| LINEERR_OPERATIONUNAVAIL | 0x80000049 |
| LINEERR_INVALIDADDRESSID | 0x80000011 |
| LINEERR_OPERATIONFAILED  | 0x80000048 |
| LINEERR_NOMEM            | 0x80000044 |
| LINEERR_RESOURCEUNAVAIL  | 0x8000004B |

**Reserved1 (4 bytes):** An unsigned 32-bit integer. **MUST** be set to zero when sent and **MUST** be ignored on receipt.

**dwRequestID (4 bytes):** An unsigned 32-bit integer. The identifier of the asynchronous request.

**lpContext (4 bytes):** An unsigned 32-bit integer. The opaque, client-specified value that is used by the client upon request completion; **MUST** be returned by the server in the request completion packet.

**hLine (4 bytes):** An HLINE. The handle to a line device. This field **MUST** have been obtained by sending the Open packet. This parameter is required.

**dwAddressID (4 bytes):** An unsigned 32-bit integer. The address on the specified line to be operated on. An address identifier is permanently associated with an address; the identifier **MUST** remain constant across operating system upgrades. A valid value of dwAddressID is in the range 0 to dwNumAddresses -1. The client obtains dwNumAddresses from the LINEDEVCAPSobtained by sending a GetDevCapspacket to the remote server.

**hCall (4 bytes):** An HCALL. The handle to a call. This parameter is optional, but if it is specified, the call it represents **MUST** belong to the hLine line device. One way of obtaining a valid hCall is by sending the MakeCall packet. The call state of hCall is device specific.

**lpParamsContext (4 bytes):** An unsigned 32-bit integer. The opaque, client-specified value that is used by the client upon request completion; **MUST** be returned by the server in the request completion packet.

**lpParams (4 bytes):** An unsigned 32-bit integer. The offset, in bytes, in the VarData field of a parameter block. The format of this parameter block is device-specific and its contents are passed by TAPI, to or from the TSP.

**dwSize (4 bytes):** An unsigned 32-bit integer. The size, in bytes, of the parameter block that is indicated in the lpParams field.

**Reserved2 (4 bytes):** An unsigned 32-bit integer. This field is used for padding and MUST be ignored on receipt. It can be any value.

**Reserved3 (4 bytes):** An unsigned 32-bit integer. This field is used for padding and MUST be ignored on receipt. It can be any value.

**Reserved4 (4 bytes):** An unsigned 32-bit integer. This field is used for padding and MUST be ignored on receipt. It can be any value.

**Reserved5 (4 bytes):** An unsigned 32-bit integer. This field is used for padding and MUST be ignored on receipt. It can be any value.

**Reserved6 (4 bytes):** An unsigned 32-bit integer. This field is used for padding and MUST be ignored on receipt. It can be any value.

**VarData (variable):** Contains a parameter block that is indicated in the lpParams field. The format of this parameter block is device-specific and its contents are passed by TAPI, to or from the TSP.

The contents of this field MUST be DWORD-aligned, as specified in [MS-DTYP] section 2.2.9.

### 2.2.4.1.3.13 DevSpecificFeature

The DevSpecificFeature packet is transmitted from a TAPI client to a TAPI server in a remote procedure call. The function is used as an extension mechanism to enable service providers to provide access to features that are not described in other operations. The meanings of these extensions are device-specific, and taking advantage of these extensions requires TAPI or its client application to be fully aware of them.

| 0               | 1 | 2 | 3 | 4 | 5 | 6 | 7 | 8 | 9 | 10 | 11 | 12 | 13 | 14 | 15 | 16 | 17 | 18 | 19 | 20 | 21 | 22 | 23 | 24 | 25 | 26 | 27 | 28 | 29 | 30 | 31 |
|-----------------|---|---|---|---|---|---|---|---|---|----|----|----|----|----|----|----|----|----|----|----|----|----|----|----|----|----|----|----|----|----|----|
| Req_Func        |   |   |   |   |   |   |   |   |   |    |    |    |    |    |    |    |    |    |    |    |    |    |    |    |    |    |    |    |    |    |    |
| Reserved1       |   |   |   |   |   |   |   |   |   |    |    |    |    |    |    |    |    |    |    |    |    |    |    |    |    |    |    |    |    |    |    |
| dwRequestID     |   |   |   |   |   |   |   |   |   |    |    |    |    |    |    |    |    |    |    |    |    |    |    |    |    |    |    |    |    |    |    |
| lpContext       |   |   |   |   |   |   |   |   |   |    |    |    |    |    |    |    |    |    |    |    |    |    |    |    |    |    |    |    |    |    |    |
| hLine           |   |   |   |   |   |   |   |   |   |    |    |    |    |    |    |    |    |    |    |    |    |    |    |    |    |    |    |    |    |    |    |
| dwFeature       |   |   |   |   |   |   |   |   |   |    |    |    |    |    |    |    |    |    |    |    |    |    |    |    |    |    |    |    |    |    |    |
| lpParamsContext |   |   |   |   |   |   |   |   |   |    |    |    |    |    |    |    |    |    |    |    |    |    |    |    |    |    |    |    |    |    |    |
| lpParams        |   |   |   |   |   |   |   |   |   |    |    |    |    |    |    |    |    |    |    |    |    |    |    |    |    |    |    |    |    |    |    |
| dwSize          |   |   |   |   |   |   |   |   |   |    |    |    |    |    |    |    |    |    |    |    |    |    |    |    |    |    |    |    |    |    |    |

|                    |
|--------------------|
| Reserved2          |
| Reserved3          |
| Reserved4          |
| Reserved5          |
| Reserved6          |
| Reserved7          |
| VarData (variable) |
| ...                |

**Req\_Func (4 bytes):** The identifier of the function that will be invoked on the remote server. This value MUST be set to 14.

### Return Values

On completion of ClientRequest, this field contains the result of the encapsulated telephony request. A nonzero request ID value indicates that the request is in progress and will complete asynchronously, and a LINEERR\_Constants value indicates synchronous failure.

Returns a positive request identifier if the function will be completed asynchronously or a negative error number if an error occurs. The dwParam2 parameter of the corresponding LINE\_REPLY packet is zero if the function succeeds, or it is a negative error number if an error occurs. If the client specified a nonzero value in the dwRequestID field of the packet, the same MUST be used as the value for the returned positive request identifier. Common return values are as follows:

| Name                      | Value      |
|---------------------------|------------|
| LINEERR_INVALIDFEATURE    | 0x80000055 |
| LINEERR_OPERATIONUNAVAIL  | 0x80000049 |
| LINEERR_INVALIDLINEHANDLE | 0x8000002B |
| LINEERR_OPERATIONFAILED   | 0x80000048 |
| LINEERR_NOMEM             | 0x80000044 |
| LINEERR_RESOURCEUNAVAIL   | 0x8000004B |

**Reserved1 (4 bytes):** An unsigned 32-bit integer. MUST be set to zero when sent and MUST be ignored on receipt.

**dwRequestID (4 bytes):** An unsigned 32-bit integer. The identifier of the asynchronous request.

**lpContext (4 bytes):** An unsigned 32-bit integer. The opaque, client-specified value that is used by the client upon request completion; MUST be returned by the server in the request completion packet.

**hLine (4 bytes):** An HLINE. The handle to the line device. This field MUST have been obtained by sending the Open packet.

**dwFeature (4 bytes):** An unsigned 32-bit integer. The feature to invoke on the line device. This parameter MUST use PHONEBUTTONFUNCTION\_Constants.

**lpParamsContext (4 bytes):** An unsigned 32-bit integer. The opaque, client-specified value that is used by the client upon request completion; MUST be returned by the server in the request completion packet.

**lpParams (4 bytes):** An unsigned 32-bit integer. The offset, in bytes, in the VarData field of a feature-dependent parameter block. The format of this parameter block is device-specific and its contents are passed by TAPI, to or from the TSP.

**dwSize (4 bytes):** An unsigned 32-bit integer. The size, in bytes, of the parameter block that is indicated in the lpParams field.

**Reserved2 (4 bytes):** An unsigned 32-bit integer. This field is used for padding and MUST be ignored on receipt. It can be any value.

**Reserved3 (4 bytes):** An unsigned 32-bit integer. This field is used for padding and MUST be ignored on receipt. It can be any value.

**Reserved4 (4 bytes):** An unsigned 32-bit integer. This field is used for padding and MUST be ignored on receipt. It can be any value.

**Reserved5 (4 bytes):** An unsigned 32-bit integer. This field is used for padding and MUST be ignored on receipt. It can be any value.

**Reserved6 (4 bytes):** An unsigned 32-bit integer. This field is used for padding and MUST be ignored on receipt. It can be any value.

**Reserved7 (4 bytes):** An unsigned 32-bit integer. This field is used for padding and MUST be ignored on receipt. It can be any value.

**VarData (variable):** Contains a feature-dependent parameter block that is indicated in the lpParams field. The format of this parameter block is device-specific and its contents are passed by TAPI, to or from the TSP.

The contents of this field MUST be DWORD-aligned, as specified in [MS-DTYP] section 2.2.9.

### 2.2.4.1.3.14 Dial

The Dial packet is transmitted from a TAPI client to a TAPI server in a remote procedure call. Sending this packet dials the specified dialable number on the specified call.

| 0               | 1 | 2 | 3 | 4 | 5 | 6 | 7 | 8 | 9 | 0 | 1 | 2 | 3 | 4 | 5 | 6 | 7 | 8 | 9 | 0 | 1 | 2 | 3 | 4 | 5 | 6 | 7 | 8 | 9 | 0 | 1 |
|-----------------|---|---|---|---|---|---|---|---|---|---|---|---|---|---|---|---|---|---|---|---|---|---|---|---|---|---|---|---|---|---|---|
| Req_Func        |   |   |   |   |   |   |   |   |   |   |   |   |   |   |   |   |   |   |   |   |   |   |   |   |   |   |   |   |   |   |   |
| Reserved1       |   |   |   |   |   |   |   |   |   |   |   |   |   |   |   |   |   |   |   |   |   |   |   |   |   |   |   |   |   |   |   |
| dwRequestID     |   |   |   |   |   |   |   |   |   |   |   |   |   |   |   |   |   |   |   |   |   |   |   |   |   |   |   |   |   |   |   |
| hCall           |   |   |   |   |   |   |   |   |   |   |   |   |   |   |   |   |   |   |   |   |   |   |   |   |   |   |   |   |   |   |   |
| lpszDestAddress |   |   |   |   |   |   |   |   |   |   |   |   |   |   |   |   |   |   |   |   |   |   |   |   |   |   |   |   |   |   |   |
| dwCountryCode   |   |   |   |   |   |   |   |   |   |   |   |   |   |   |   |   |   |   |   |   |   |   |   |   |   |   |   |   |   |   |   |

|                    |
|--------------------|
| Reserved2          |
| Reserved3          |
| Reserved4          |
| Reserved5          |
| Reserved6          |
| Reserved7          |
| Reserved8          |
| Reserved9          |
| Reserved10         |
| VarData (variable) |
| ...                |

**Req\_Func (4 bytes):** An unsigned 32-bit integer. The identifier of the function that will be invoked on the remote server. This value **MUST** be set to 15.

**Return Values**

On completion of ClientRequest, this field contains the result of the encapsulated telephony request. A nonzero request ID value indicates that the request is in progress and will complete asynchronously, and a LINEERR\_Constants value indicates synchronous failure.

Returns a positive request identifier if the function will be completed asynchronously or a negative error number if an error occurs. The dwParam2 parameter of the corresponding LINE\_REPLY packet is zero if the function succeeds, or it is a negative error number if an error occurs. If the client specified a nonzero value in the dwRequestID field of the packet, the same value **MUST** be used for the returned positive request identifier. Common return values are as follows:

| Name                       | Value      |
|----------------------------|------------|
| LINEERR_INVALIDCALLHANDLE  | 0x80000018 |
| LINEERR_OPERATIONFAILED    | 0x80000048 |
| LINEERR_INVALIDADDRESS     | 0x80000010 |
| LINEERR_RESOURCEUNAVAIL    | 0x8000004B |
| LINEERR_INVALIDCOUNTRYCODE | 0x80000022 |
| LINEERR_DIALBILLING        | 0x80000008 |
| LINEERR_INVALIDCALLSTATE   | 0x8000001C |
| LINEERR_DIALQUIET          | 0x8000000B |
| LINEERR_ADDRESSBLOCKED     | 0x80000053 |



| Name                     | Value      |
|--------------------------|------------|
| LINEERR_DIALDIALTONE     | 0x80000009 |
| LINEERR_NOMEM            | 0x80000044 |
| LINEERR_DIALPROMPT       | 0x8000000A |
| LINEERR_OPERATIONUNAVAIL | 0x80000049 |

**Reserved1 (4 bytes):** An unsigned 32-bit integer. MUST be set to zero when sent and MUST be ignored on receipt.

**dwRequestID (4 bytes):** An unsigned 32-bit integer. The identifier of the asynchronous request.

**hCall (4 bytes):** An HCALL. The handle to the call on which a number is to be dialed. One way of obtaining a valid hCall is by sending the MakeCall packet. The application MUST be an owner of the call. The call state of hCall can be any state except idle and disconnected.

**lpszDestAddress (4 bytes):** An unsigned 32-bit integer. The offset, in bytes, in the VarData field of a null-terminated Unicode string that specifies the destination to dial by using the standard dialable number format.

**dwCountryCode (4 bytes):** An unsigned 32-bit integer. The country code of the destination. The implementation uses this field to select the call-progress protocols for the destination address. If a value of 0 is specified, a default call-progress protocol that is defined by the service provider is used. TAPI does not validate this parameter when this function is called.

**Reserved2 (4 bytes):** An unsigned 32-bit integer. This field is used for padding and MUST be ignored on receipt. It can be any value.

**Reserved3 (4 bytes):** An unsigned 32-bit integer. This field is used for padding and MUST be ignored on receipt. It can be any value.

**Reserved4 (4 bytes):** An unsigned 32-bit integer. This field is used for padding and MUST be ignored on receipt. It can be any value.

**Reserved5 (4 bytes):** An unsigned 32-bit integer. This field is used for padding and MUST be ignored on receipt. It can be any value.

**Reserved6 (4 bytes):** An unsigned 32-bit integer. This field is used for padding and MUST be ignored on receipt. It can be any value.

**Reserved7 (4 bytes):** An unsigned 32-bit integer. This field is used for padding and MUST be ignored on receipt. It can be any value.

**Reserved8 (4 bytes):** An unsigned 32-bit integer. This field is used for padding and MUST be ignored on receipt. It can be any value.

**Reserved9 (4 bytes):** An unsigned 32-bit integer. This field is used for padding and MUST be ignored on receipt. It can be any value.

**Reserved10 (4 bytes):** An unsigned 32-bit integer. This field is used for padding and MUST be ignored on receipt. It can be any value.

**VarData (variable):** Contains a null-terminated Unicode string that is indicated in the lpszDestAddress field.

The contents of this field MUST be DWORD-aligned, as specified in [MS-DTYP] section 2.2.9.

### 2.2.4.1.3.15 Drop

The Drop packet is transmitted from a TAPI client to a TAPI server in a remote procedure call. Sending this packet drops or disconnects the specified call. User-user information can optionally be transmitted as part of the call disconnect. This function can be called by the application at any time.

| 0                  | 1 | 2 | 3 | 4 | 5 | 6 | 7 | 8 | 9 | 10 | 11 | 12 | 13 | 14 | 15 | 16 | 17 | 18 | 19 | 20 | 21 | 22 | 23 | 24 | 25 | 26 | 27 | 28 | 29 | 30 | 31 |
|--------------------|---|---|---|---|---|---|---|---|---|----|----|----|----|----|----|----|----|----|----|----|----|----|----|----|----|----|----|----|----|----|----|
| Req_Func           |   |   |   |   |   |   |   |   |   |    |    |    |    |    |    |    |    |    |    |    |    |    |    |    |    |    |    |    |    |    |    |
| Reserved1          |   |   |   |   |   |   |   |   |   |    |    |    |    |    |    |    |    |    |    |    |    |    |    |    |    |    |    |    |    |    |    |
| dwRequestID        |   |   |   |   |   |   |   |   |   |    |    |    |    |    |    |    |    |    |    |    |    |    |    |    |    |    |    |    |    |    |    |
| hCall              |   |   |   |   |   |   |   |   |   |    |    |    |    |    |    |    |    |    |    |    |    |    |    |    |    |    |    |    |    |    |    |
| lpsUserUserInfo    |   |   |   |   |   |   |   |   |   |    |    |    |    |    |    |    |    |    |    |    |    |    |    |    |    |    |    |    |    |    |    |
| dwSize             |   |   |   |   |   |   |   |   |   |    |    |    |    |    |    |    |    |    |    |    |    |    |    |    |    |    |    |    |    |    |    |
| Reserved2          |   |   |   |   |   |   |   |   |   |    |    |    |    |    |    |    |    |    |    |    |    |    |    |    |    |    |    |    |    |    |    |
| Reserved3          |   |   |   |   |   |   |   |   |   |    |    |    |    |    |    |    |    |    |    |    |    |    |    |    |    |    |    |    |    |    |    |
| Reserved4          |   |   |   |   |   |   |   |   |   |    |    |    |    |    |    |    |    |    |    |    |    |    |    |    |    |    |    |    |    |    |    |
| Reserved5          |   |   |   |   |   |   |   |   |   |    |    |    |    |    |    |    |    |    |    |    |    |    |    |    |    |    |    |    |    |    |    |
| Reserved6          |   |   |   |   |   |   |   |   |   |    |    |    |    |    |    |    |    |    |    |    |    |    |    |    |    |    |    |    |    |    |    |
| Reserved7          |   |   |   |   |   |   |   |   |   |    |    |    |    |    |    |    |    |    |    |    |    |    |    |    |    |    |    |    |    |    |    |
| Reserved8          |   |   |   |   |   |   |   |   |   |    |    |    |    |    |    |    |    |    |    |    |    |    |    |    |    |    |    |    |    |    |    |
| Reserved9          |   |   |   |   |   |   |   |   |   |    |    |    |    |    |    |    |    |    |    |    |    |    |    |    |    |    |    |    |    |    |    |
| Reserved10         |   |   |   |   |   |   |   |   |   |    |    |    |    |    |    |    |    |    |    |    |    |    |    |    |    |    |    |    |    |    |    |
| VarData (variable) |   |   |   |   |   |   |   |   |   |    |    |    |    |    |    |    |    |    |    |    |    |    |    |    |    |    |    |    |    |    |    |
| ...                |   |   |   |   |   |   |   |   |   |    |    |    |    |    |    |    |    |    |    |    |    |    |    |    |    |    |    |    |    |    |    |

**Req\_Func (4 bytes):** An unsigned 32-bit integer. The identifier of the function that will be invoked on the remote server. This value MUST be set to 16.

**Return Values**

On completion of ClientRequest, this field contains the result of the encapsulated telephony request. A nonzero request ID value indicates that the request is in progress and will complete asynchronously, and a LINEERR\_Constants value indicates synchronous failure.

Returns a positive request identifier if the function will be completed asynchronously or a negative error number if an error occurs. The dwParam2 parameter of the corresponding LINE\_REPLY packet is zero if the function succeeds, or it is a negative error number if an error occurs. If the

client specified a nonzero value in the dwRequestID field of the packet, the same value MUST be used for the returned positive request identifier. Common return values are as follows:

| Name                       | Value      |
|----------------------------|------------|
| LINEERR_INVALCALLHANDLE    | 0x80000018 |
| LINEERR_OPERATIONFAILED    | 0x80000048 |
| LINEERR_INVALCALLSTATE     | 0x8000001C |
| LINEERR_RESOURCEUNAVAIL    | 0x8000004B |
| LINEERR_NOMEM              | 0x80000044 |
| LINEERR_USERUSERINFOTOOBIG | 0x80000051 |
| LINEERR_OPERATIONUNAVAIL   | 0x80000049 |

**Reserved1 (4 bytes):** An unsigned 32-bit integer. MUST be set to zero when sent and MUST be ignored on receipt.

**dwRequestID (4 bytes):** An unsigned 32-bit integer. The identifier of the asynchronous request.

**hCall (4 bytes):** An HCALL. The handle to the call to be dropped. One way of obtaining a valid hCall is by sending the MakeCall packet. The application MUST be an owner of the call. The call state of hCall can be any state except idle.

**lpsUserUserInfo (4 bytes):** An unsigned 32-bit integer. The offset, in bytes, in the VarData field of user-user information, to send to the remote party as part of the call disconnect. When this field is set to -1 (0xFFFFFFFF), no user-user information is sent.

**dwSize (4 bytes):** An unsigned 32-bit integer. The size, in bytes, of the user-user information in lpsUserUserInfo. If lpsUserUserInfo is -1 (0xFFFFFFFF), no user-user information MUST be sent and dwSize MUST be ignored.

**Reserved2 (4 bytes):** An unsigned 32-bit integer. This field is used for padding and MUST be ignored on receipt. It can be any value.

**Reserved3 (4 bytes):** An unsigned 32-bit integer. This field is used for padding and MUST be ignored on receipt. It can be any value.

**Reserved4 (4 bytes):** An unsigned 32-bit integer. This field is used for padding and MUST be ignored on receipt. It can be any value.

**Reserved5 (4 bytes):** An unsigned 32-bit integer. This field is used for padding and MUST be ignored on receipt. It can be any value.

**Reserved6 (4 bytes):** An unsigned 32-bit integer. This field is used for padding and MUST be ignored on receipt. It can be any value.

**Reserved7 (4 bytes):** An unsigned 32-bit integer. This field is used for padding and MUST be ignored on receipt. It can be any value.

**Reserved8 (4 bytes):** An unsigned 32-bit integer. This field is used for padding and MUST be ignored on receipt. It can be any value.

**Reserved9 (4 bytes):** An unsigned 32-bit integer. This field is used for padding and MUST be ignored on receipt. It can be any value.

**Reserved10 (4 bytes):** An unsigned 32-bit integer. This field is used for padding and MUST be ignored on receipt. It can be any value.

**VarData (variable):** Contains the user information that is indicated in the IpsUserUserInfo field. The user information can be an ASCII or Unicode string, and this data is opaque to the protocol.

The contents of this field MUST be DWORD-aligned, as specified in [MS-DTYP] section 2.2.9.

### 2.2.4.1.3.16 Forward

The Forward packet is transmitted from a TAPI client to a TAPI server in a remote procedure call. Sending this packet forwards calls that are destined for the specified address on the specified line, according to the specified forwarding instructions.

When an originating address (dwAddressID) is forwarded, the specified incoming calls for that address are deflected to the other number by the switch. This function provides a combination of forward and do-not-disturb features. This function can also cancel specific forwarding that is currently in effect.

| 0                         | 1 | 2 | 3 | 4 | 5 | 6 | 7 | 8 | 9 | 10 | 11 | 12 | 13 | 14 | 15 | 16 | 17 | 18 | 19 | 20 | 21 | 22 | 23 | 24 | 25 | 26 | 27 | 28 | 29 | 30 | 31 |
|---------------------------|---|---|---|---|---|---|---|---|---|----|----|----|----|----|----|----|----|----|----|----|----|----|----|----|----|----|----|----|----|----|----|
| Req_Func                  |   |   |   |   |   |   |   |   |   |    |    |    |    |    |    |    |    |    |    |    |    |    |    |    |    |    |    |    |    |    |    |
| Reserved1                 |   |   |   |   |   |   |   |   |   |    |    |    |    |    |    |    |    |    |    |    |    |    |    |    |    |    |    |    |    |    |    |
| dwRequestID               |   |   |   |   |   |   |   |   |   |    |    |    |    |    |    |    |    |    |    |    |    |    |    |    |    |    |    |    |    |    |    |
| IpContext                 |   |   |   |   |   |   |   |   |   |    |    |    |    |    |    |    |    |    |    |    |    |    |    |    |    |    |    |    |    |    |    |
| hLine                     |   |   |   |   |   |   |   |   |   |    |    |    |    |    |    |    |    |    |    |    |    |    |    |    |    |    |    |    |    |    |    |
| bAllAddresses             |   |   |   |   |   |   |   |   |   |    |    |    |    |    |    |    |    |    |    |    |    |    |    |    |    |    |    |    |    |    |    |
| dwAddressID               |   |   |   |   |   |   |   |   |   |    |    |    |    |    |    |    |    |    |    |    |    |    |    |    |    |    |    |    |    |    |    |
| IpForwardList             |   |   |   |   |   |   |   |   |   |    |    |    |    |    |    |    |    |    |    |    |    |    |    |    |    |    |    |    |    |    |    |
| dwNumRingsNoAnswer        |   |   |   |   |   |   |   |   |   |    |    |    |    |    |    |    |    |    |    |    |    |    |    |    |    |    |    |    |    |    |    |
| IpConsultCallContext      |   |   |   |   |   |   |   |   |   |    |    |    |    |    |    |    |    |    |    |    |    |    |    |    |    |    |    |    |    |    |    |
| IpCallParams              |   |   |   |   |   |   |   |   |   |    |    |    |    |    |    |    |    |    |    |    |    |    |    |    |    |    |    |    |    |    |    |
| dwAsciiCallParamsCodePage |   |   |   |   |   |   |   |   |   |    |    |    |    |    |    |    |    |    |    |    |    |    |    |    |    |    |    |    |    |    |    |
| Reserved2                 |   |   |   |   |   |   |   |   |   |    |    |    |    |    |    |    |    |    |    |    |    |    |    |    |    |    |    |    |    |    |    |
| Reserved3                 |   |   |   |   |   |   |   |   |   |    |    |    |    |    |    |    |    |    |    |    |    |    |    |    |    |    |    |    |    |    |    |
| Reserved4                 |   |   |   |   |   |   |   |   |   |    |    |    |    |    |    |    |    |    |    |    |    |    |    |    |    |    |    |    |    |    |    |
| VarData (variable)        |   |   |   |   |   |   |   |   |   |    |    |    |    |    |    |    |    |    |    |    |    |    |    |    |    |    |    |    |    |    |    |

...

**Req\_Func (4 bytes):** An unsigned 32-bit integer. The identifier of the function that will be invoked on the remote server. This value **MUST** be set to 17.

**Return Values**

On completion of ClientRequest, this field contains the result of the encapsulated telephony request. A nonzero request ID value indicates that the request is in progress and will complete asynchronously. A LINEERR\_Constants value indicates synchronous failure.

Returns a positive request identifier if the function will be completed asynchronously or a negative error number if an error occurs. The dwParam2 parameter of the corresponding LINE\_REPLY packet is zero if the function succeeds, or it is a negative error number if an error occurs. If the client specified a nonzero value in the dwRequestID field of the packet, the same value **MUST** be used for the returned positive request identifier. Common return values are as follows:

| Name                       | Value      |
|----------------------------|------------|
| LINEERR_INVALLINEHANDLE    | 0x8000002B |
| LINEERR_NOMEM              | 0x80000044 |
| LINEERR_INVALIDADDRESS     | 0x80000010 |
| LINEERR_OPERATIONUNAVAIL   | 0x80000049 |
| LINEERR_INVALIDADDRESSID   | 0x80000011 |
| LINEERR_OPERATIONFAILED    | 0x80000048 |
| LINEERR_INVALIDCOUNTRYCODE | 0x80000022 |
| LINEERR_RESOURCEUNAVAIL    | 0x8000004B |
| LINEERR_INVALIDPARAM       | 0x80000032 |
| LINEERR_STRUCTURETOOSMALL  | 0x8000004D |

**Reserved1 (4 bytes):** An unsigned 32-bit integer. **MUST** be set to zero when sent and **MUST** be ignored on receipt.

**dwRequestID (4 bytes):** An unsigned 32-bit integer. The identifier of the asynchronous request.

**IpContext (4 bytes):** An unsigned 32-bit integer. The opaque, client-specified value that is used by the client upon request completion; **MUST** be returned by the server in the request completion packet.

**hLine (4 bytes):** An HLINE. The handle to the line to be forwarded. This field **MUST** have been obtained by sending the Openpacket.

**bAllAddresses (4 bytes):** An unsigned 32-bit integer. Specifies whether all originating addresses on the line, or just the one that is specified, is forwarded. If TRUE, all addresses on the line are forwarded and dwAddressID is ignored; if FALSE, only the address that is specified as dwAddressID is forwarded. This parameter is not validated by TAPI when this function is called.

**dwAddressID (4 bytes):** An unsigned 32-bit integer. The address on the specified line whose incoming calls are to be forwarded. This parameter is ignored if bAllAddresses is TRUE. This parameter is not validated by TAPI when this function is called. An address identifier is permanently associated with an address; the identifier remains constant across operating system

upgrades. A valid value of dwAddressID is in the range 0 to dwNumAddresses -1. The client obtains dwNumAddresses from the LINEDEVcaps obtained by sending a GetDevCaps packet to the remote server.

**IpForwardList (4 bytes):** An unsigned 32-bit integer. The offset, in bytes, in the VarData field of a variable-size LINEFORWARDLIST packet that describes the specific forwarding instructions.

**dwNumRingsNoAnswer (4 bytes):** An unsigned 32-bit integer. Specifies the number of rings before an incoming call is considered a "no answer." If dwNumRingsNoAnswer is out of range, the actual value is set to the nearest value in the allowable range. This parameter is not validated by TAPI when this function is called.

**lphConsultCallContext (4 bytes):** An unsigned 32-bit integer. The opaque, client-specified value that is used by the client upon request completion; MUST be returned by the server in the request completion packet.

**IpCallParams (4 bytes):** An unsigned 32-bit integer. The offset, in bytes, in the VarData field of a LINECALLPARAMS packet that contains the specified call parameters.

**dwAsciiCallParamsCodePage (4 bytes):** An unsigned 32-bit integer. The code page of the IpCallParams field.

**Reserved2 (4 bytes):** An unsigned 32-bit integer. This field is used for padding and MUST be ignored on receipt. It can be any value.

**Reserved3 (4 bytes):** An unsigned 32-bit integer. This field is used for padding and MUST be ignored on receipt. It can be any value.

**Reserved4 (4 bytes):** An unsigned 32-bit integer. This field is used for padding and MUST be ignored on receipt. It can be any value.

**VarData (variable):** Contains the LINEFORWARDLIST and LINECALLPARAMS packets that are indicated in the fields IpForwardList and IpCallParams.

The contents of this field MUST be DWORD-aligned, as specified in [MS-DTYP] section 2.2.9.

### 2.2.4.1.3.17 GatherDigits

The GatherDigits packet is transmitted from a TAPI client to a TAPI server in a remote procedure call. Sending this packet initiates the buffered gathering of digits on the specified call. TAPI specifies a packet in which to place the digits and the maximum number of digits to be collected.

| 0            | 1 | 2 | 3 | 4 | 5 | 6 | 7 | 8 | 9 | 10 | 11 | 12 | 13 | 14 | 15 | 16 | 17 | 18 | 19 | 20 | 21 | 22 | 23 | 24 | 25 | 26 | 27 | 28 | 29 | 30 | 31 |
|--------------|---|---|---|---|---|---|---|---|---|----|----|----|----|----|----|----|----|----|----|----|----|----|----|----|----|----|----|----|----|----|----|
| Req_Func     |   |   |   |   |   |   |   |   |   |    |    |    |    |    |    |    |    |    |    |    |    |    |    |    |    |    |    |    |    |    |    |
| Reserved1    |   |   |   |   |   |   |   |   |   |    |    |    |    |    |    |    |    |    |    |    |    |    |    |    |    |    |    |    |    |    |    |
| IpContext    |   |   |   |   |   |   |   |   |   |    |    |    |    |    |    |    |    |    |    |    |    |    |    |    |    |    |    |    |    |    |    |
| hCall        |   |   |   |   |   |   |   |   |   |    |    |    |    |    |    |    |    |    |    |    |    |    |    |    |    |    |    |    |    |    |    |
| dwEndtoEndID |   |   |   |   |   |   |   |   |   |    |    |    |    |    |    |    |    |    |    |    |    |    |    |    |    |    |    |    |    |    |    |
| dwDigitModes |   |   |   |   |   |   |   |   |   |    |    |    |    |    |    |    |    |    |    |    |    |    |    |    |    |    |    |    |    |    |    |

|                       |
|-----------------------|
| lpsDigitsContext      |
| dwNumDigits           |
| lpszTerminationDigits |
| dwFirstDigitTimeout   |
| dwInterDigitTimeout   |
| Reserved2             |
| Reserved3             |
| Reserved4             |
| Reserved5             |
| Reserved6             |
| VarData (variable)    |
| ...                   |

**Req\_Func (4 bytes):** An unsigned 32-bit integer. The identifier of the function that will be invoked on the remote server. This value **MUST** be set to 18.

**Return Values**

On completion of ClientRequest, this field contains the result of the encapsulated telephony request. A value of 0 indicates success, and a LINEERR\_Constants value indicates failure. The remote server **MUST** complete this call synchronously.

**MUST** return zero if the function succeeds or an error number if an error occurs. Common return values are as follows:

| Name                     | Value      |
|--------------------------|------------|
| LINEERR_INVALCALLHANDLE  | 0x80000018 |
| LINEERR_RESOURCEUNAVAIL  | 0x8000004B |
| LINEERR_INVALCALLSTATE   | 0x8000001C |
| LINEERR_NOMEM            | 0x80000044 |
| LINEERR_INVALTIMEOUT     | 0x8000003B |
| LINEERR_OPERATIONUNAVAIL | 0x80000049 |
| LINEERR_INVALIDDIGITMODE | 0x80000027 |
| LINEERR_OPERATIONFAILED  | 0x80000048 |
| LINEERR_INVALIDDIGITS    | 0x80000028 |

| Name                 | Value      |
|----------------------|------------|
| LINEERR_INVALIDPARAM | 0x80000032 |

**Reserved1 (4 bytes):** An unsigned 32-bit integer. MUST be set to zero when sent and MUST be ignored on receipt.

**lpContext (4 bytes):** An unsigned 32-bit integer. The opaque, client-specified value that is used by the client upon request completion; MUST be returned by the server in the request completion packet.

**hCall (4 bytes):** An HCALL. The handle to the call on which digits are to be gathered. One way of obtaining a valid hCall is by sending the MakeCall packet. The application MUST be an owner of the call. The call state of hCall can be any state.

**dwEndtoEndID (4 bytes):** An unsigned 32-bit integer. A unique, uninterpreted identifier of the request for its entire lifetime, that is, until the matching LINE\_GATHERDIGITS packet is sent. The service provider MUST include this identifier as one of the parameters in the packet.

**dwDigitModes (4 bytes):** An unsigned 32-bit integer. The digit modes that are to be monitored. This parameter MUST use one or more of the following LINEDIGITMODE\_Constants:

LINEDIGITMODE\_PULSE

Detect digits as audible clicks that are the result of the use of rotary pulse sequences. Valid digits for pulse mode are "0" through "9".

LINEDIGITMODE\_DTMF

Detect digits as DTMF tones. Valid digits for DTMF mode are "0" through "9", "A", "B", "C", "D", "\*", "#".

**lpsDigitsContext (4 bytes):** An unsigned 32-bit integer. Set to 0 if digit gathering is to be canceled; otherwise, digit gathering is initiated.

**dwNumDigits (4 bytes):** An unsigned 32-bit integer. The number of digits to be collected before a LINE\_GATHERDIGITS packet is sent to TAPI. This function MUST return a LINEERR\_INVALIDPARAM if dwNumDigits is zero.

**lpszTerminationDigits (4 bytes):** An unsigned 32-bit integer. The offset, in bytes, in the varData field of a null-terminated Unicode string of termination digits as text characters, or if none are supplied, the value TAPI\_NO\_DATA (0xFFFFFFFF).

**dwFirstDigitTimeout (4 bytes):** An unsigned 32-bit integer. The time duration, in milliseconds, in which the first digit is expected. If the first digit is not received in this time frame, digit collection is terminated and a LINE\_GATHERDIGITS packet is sent to TAPI. A single null character is written to the packet, indicating no digits were received and the first digit time-out terminated digit gathering. The line device capabilities of the call specify the valid range for this parameter or indicate that time-outs are not supported. This parameter is not validated by TAPI when this function is called.

**dwInterDigitTimeout (4 bytes):** An unsigned 32-bit integer. The maximum time duration, in milliseconds, between consecutive digits. If no digit is received in this time frame, digit collection is terminated and a LINE\_GATHERDIGITS packet is sent to TAPI. A single null character is written to the packet, indicating that an interdigit time-out terminated digit gathering. The LINEDEVcaps packet MUST specify the valid range for this parameter or indicate that time-outs are not supported. This parameter is not validated by TAPI when this function is called.

**Reserved2 (4 bytes):** An unsigned 32-bit integer. This field is used for padding and MUST be ignored on receipt. It can be any value.



**Reserved3 (4 bytes):** An unsigned 32-bit integer. This field is used for padding and MUST be ignored on receipt. It can be any value.

**Reserved4 (4 bytes):** An unsigned 32-bit integer. This field is used for padding and MUST be ignored on receipt. It can be any value.

**Reserved5 (4 bytes):** An unsigned 32-bit integer. This field is used for padding and MUST be ignored on receipt. It can be any value.

**Reserved6 (4 bytes):** An unsigned 32-bit integer. This field is used for padding and MUST be ignored on receipt. It can be any value.

**VarData (variable):** Present if the `lpszTerminationDigits` field is not set to `TAPI_NO_DATA` (0xFFFFFFFF). Contains a null-terminated Unicode string as specified by `lpszTerminationDigits`.

The contents of this field MUST be DWORD-aligned, as specified in [MS-DTYP] section 2.2.9.

### 2.2.4.1.3.18 GenerateDigits

The `GenerateDigits` packet is transmitted from a TAPI client to a TAPI server in a remote procedure call. Sending this packet initiates the generation of the specified digits on the specified call as inband tones by using the specified signaling mode. Invoking this function while digit or tone generation is in progress aborts the current digit or tone generation. Passing a NULL value for `lpszDigits` generates no new digits.

| 0            | 1 | 2 | 3 | 4 | 5 | 6 | 7 | 8 | 9 | 0 | 1 | 2 | 3 | 4 | 5 | 6 | 7 | 8 | 9 | 0 | 1 | 2 | 3 | 4 | 5 | 6 | 7 | 8 | 9 | 0 | 1 |
|--------------|---|---|---|---|---|---|---|---|---|---|---|---|---|---|---|---|---|---|---|---|---|---|---|---|---|---|---|---|---|---|---|
| Req_Func     |   |   |   |   |   |   |   |   |   |   |   |   |   |   |   |   |   |   |   |   |   |   |   |   |   |   |   |   |   |   |   |
| Reserved1    |   |   |   |   |   |   |   |   |   |   |   |   |   |   |   |   |   |   |   |   |   |   |   |   |   |   |   |   |   |   |   |
| hCall        |   |   |   |   |   |   |   |   |   |   |   |   |   |   |   |   |   |   |   |   |   |   |   |   |   |   |   |   |   |   |   |
| dwDigitMode  |   |   |   |   |   |   |   |   |   |   |   |   |   |   |   |   |   |   |   |   |   |   |   |   |   |   |   |   |   |   |   |
| lpszDigits   |   |   |   |   |   |   |   |   |   |   |   |   |   |   |   |   |   |   |   |   |   |   |   |   |   |   |   |   |   |   |   |
| dwDuration   |   |   |   |   |   |   |   |   |   |   |   |   |   |   |   |   |   |   |   |   |   |   |   |   |   |   |   |   |   |   |   |
| dwEndToEndID |   |   |   |   |   |   |   |   |   |   |   |   |   |   |   |   |   |   |   |   |   |   |   |   |   |   |   |   |   |   |   |
| Reserved2    |   |   |   |   |   |   |   |   |   |   |   |   |   |   |   |   |   |   |   |   |   |   |   |   |   |   |   |   |   |   |   |
| Reserved3    |   |   |   |   |   |   |   |   |   |   |   |   |   |   |   |   |   |   |   |   |   |   |   |   |   |   |   |   |   |   |   |
| Reserved4    |   |   |   |   |   |   |   |   |   |   |   |   |   |   |   |   |   |   |   |   |   |   |   |   |   |   |   |   |   |   |   |
| Reserved5    |   |   |   |   |   |   |   |   |   |   |   |   |   |   |   |   |   |   |   |   |   |   |   |   |   |   |   |   |   |   |   |
| Reserved6    |   |   |   |   |   |   |   |   |   |   |   |   |   |   |   |   |   |   |   |   |   |   |   |   |   |   |   |   |   |   |   |
| Reserved7    |   |   |   |   |   |   |   |   |   |   |   |   |   |   |   |   |   |   |   |   |   |   |   |   |   |   |   |   |   |   |   |

|                    |
|--------------------|
| Reserved8          |
| Reserved9          |
| VarData (variable) |
| ...                |

**Req\_Func (4 bytes):** The identifier of the function that will be invoked on the remote server. This value MUST be set to 19.

**Note** At any time, only one inband generation request (tone generation or digit generation) can be in progress per call.

### Return Values

On completion of ClientRequest, this field contains the result of the encapsulated telephony request. A value of 0 indicates success and a LINEERR\_Constants value indicates failure. The remote server MUST complete this call synchronously.

MUST return zero if the function succeeds or an error number if an error occurs. Common return values are as follows:

| Name                      | Value      |
|---------------------------|------------|
| LINEERR_INVALIDCALLHANDLE | 0x80000018 |
| LINEERR_NOMEM             | 0x80000044 |
| LINEERR_INVALIDCALLSTATE  | 0x8000001C |
| LINEERR_OPERATIONUNAVAIL  | 0x80000049 |
| LINEERR_INVALIDDIGITMODE  | 0x80000027 |
| LINEERR_OPERATIONFAILED   | 0x80000048 |
| LINEERR_RESOURCEUNAVAIL   | 0x8000004B |

**Reserved1 (4 bytes):** An unsigned 32-bit integer. MUST be set to zero when sent and MUST be ignored on receipt.

**hCall (4 bytes):** An HCALL. The handle to the call. One way of obtaining a valid hCall is by sending the MakeCall packet. The application MUST be an owner of the call. The call state of hCall can be any state. TAPI does not impose any call state requirements; however, some TAPI Service Providers can require that the hCall be in the LINECALLSTATE\_CONNECTED state.

**dwDigitMode (4 bytes):** An unsigned 32-bit integer. The format to be used for signaling these digits. This parameter MUST use one of the LINEDIGITMODE\_Constants.

**lpszDigits (4 bytes):** An unsigned 32-bit integer. The offset, in bytes, in the VarData field of a null-terminated Unicode character packet that contains the digits to generate.

**dwDuration (4 bytes):** An unsigned 32-bit integer. Specifies both the duration, in milliseconds, of DTMF digits and pulse and DTMF interdigit spacing. A value of 0 uses a default value. The dwDuration parameter MUST be within the range that is specified by MinDialParams to MaxDialParams in LINEDEVCAPS. If out of range, the actual value is set by the service provider to

the nearest value in the range. This parameter is not validated by TAPI when this function is called.

**dwEndToEndID (4 bytes):** An unsigned 32-bit integer. This unique request identifier MUST be stored by the server and passed back as dwParam2 of the corresponding LINE\_GENERATE packet to the client when the digit generation is completed.

**Reserved2 (4 bytes):** An unsigned 32-bit integer. This field is used for padding and MUST be ignored on receipt. It can be any value.

**Reserved3 (4 bytes):** An unsigned 32-bit integer. This field is used for padding and MUST be ignored on receipt. It can be any value.

**Reserved4 (4 bytes):** An unsigned 32-bit integer. This field is used for padding and MUST be ignored on receipt. It can be any value.

**Reserved5 (4 bytes):** An unsigned 32-bit integer. This field is used for padding and MUST be ignored on receipt. It can be any value.

**Reserved6 (4 bytes):** An unsigned 32-bit integer. This field is used for padding and MUST be ignored on receipt. It can be any value.

**Reserved7 (4 bytes):** An unsigned 32-bit integer. This field is used for padding and MUST be ignored on receipt. It can be any value.

**Reserved8 (4 bytes):** An unsigned 32-bit integer. This field is used for padding and MUST be ignored on receipt. It can be any value.

**Reserved9 (4 bytes):** An unsigned 32-bit integer. This field is used for padding and MUST be ignored on receipt. It can be any value.

**VarData (variable):** Contains a null-terminated Unicode character packet that is indicated in the lpszDigits field.

The contents of this field MUST be DWORD-aligned, as specified in [MS-DTYP] section 2.2.9.

### 2.2.4.1.3.19 GenerateTone

The GenerateTone packet is transmitted from a TAPI client to a TAPI server in a remote procedure call. Sending this packet generates the specified tone inband over the specified call. Invoking this function with a zero for dwToneMode aborts any tone generation that is currently in progress on the specified call. Sending a GenerateTone or GenerateDigits packet while tone generation is in progress aborts the current tone generation or digit generation in progress and initiates the generation of the newly specified tone or digits.

| 0          | 1 | 2 | 3 | 4 | 5 | 6 | 7 | 8 | 9 | 10 | 11 | 12 | 13 | 14 | 15 | 16 | 17 | 18 | 19 | 20 | 21 | 22 | 23 | 24 | 25 | 26 | 27 | 28 | 29 | 30 | 31 |
|------------|---|---|---|---|---|---|---|---|---|----|----|----|----|----|----|----|----|----|----|----|----|----|----|----|----|----|----|----|----|----|----|
| Req_Func   |   |   |   |   |   |   |   |   |   |    |    |    |    |    |    |    |    |    |    |    |    |    |    |    |    |    |    |    |    |    |    |
| Reserved1  |   |   |   |   |   |   |   |   |   |    |    |    |    |    |    |    |    |    |    |    |    |    |    |    |    |    |    |    |    |    |    |
| hCall      |   |   |   |   |   |   |   |   |   |    |    |    |    |    |    |    |    |    |    |    |    |    |    |    |    |    |    |    |    |    |    |
| dwToneMode |   |   |   |   |   |   |   |   |   |    |    |    |    |    |    |    |    |    |    |    |    |    |    |    |    |    |    |    |    |    |    |
| dwDuration |   |   |   |   |   |   |   |   |   |    |    |    |    |    |    |    |    |    |    |    |    |    |    |    |    |    |    |    |    |    |    |

|                    |
|--------------------|
| dwNumTones         |
| lpTones            |
| dwSize             |
| dwEndToEndID       |
| Reserved2          |
| Reserved3          |
| Reserved4          |
| Reserved5          |
| Reserved6          |
| Reserved7          |
| VarData (variable) |
| ...                |

**Req\_Func (4 bytes):** An unsigned 32-bit integer. The identifier of the function that will be invoked on the remote server. This value MUST be set to 20.

**Return Values**

On completion of ClientRequest, this field contains the result of the encapsulated telephony request. A value of 0 indicates success, and a LINEERR\_Constants value indicates failure. The remote server MUST complete this call synchronously.

MUST return zero if the function succeeds or an error number if an error occurs. Common return values are as follows:

| Name                     | Value      |
|--------------------------|------------|
| LINEERR_INVALCALLHANDLE  | 0x80000018 |
| LINEERR_NOMEM            | 0x80000044 |
| LINEERR_INVALCALLSTATE   | 0x8000001C |
| LINEERR_OPERATIONUNAVAIL | 0x80000049 |
| LINEERR_INVALTONEMODE    | 0x8000003E |
| LINEERR_OPERATIONFAILED  | 0x80000048 |
| LINEERR_INVALTONE        | 0x8000003C |
| LINEERR_RESOURCEUNAVAIL  | 0x8000004B |

**Reserved1 (4 bytes):** An unsigned 32-bit integer. MUST be set to zero when sent and MUST be ignored on receipt.

**hCall (4 bytes):** An HCALL. The handle to the call on which a tone is to be generated. One way of obtaining a valid hCall is by sending the MakeCall packet. The application MUST be an owner of the call. The call state of hCall can be any state.

**dwToneMode (4 bytes):** An unsigned 32-bit integer. Defines the tone to be generated. Tones can be either standard or custom. A custom tone is composed of a set of arbitrary frequencies. A small number of standard tones are predefined. The duration of the tone MUST be specified by dwDuration for both standard and custom tones. If dwToneMode is set to zero, any digit or tone generation in progress is canceled. This parameter MUST use one of the LINETONEMODE\_Constants.

**dwDuration (4 bytes):** An unsigned 32-bit integer. The duration, in milliseconds, during which the tone is sustained. A value of 0 for dwDuration uses a default duration for the specified tone. Default values are:

- CUSTOM: infinite
- RINGBACK: infinite
- BUSY: infinite
- BEEP: infinite
- BILLING: fixed (single cycle)

This parameter is not validated by TAPI when this function is called.

**dwNumTones (4 bytes):** An unsigned 32-bit integer. The number of entries in the lpTones array. This parameter is ignored if dwToneMode is not equal to LINETONEMODE\_CUSTOM.

**lpTones (4 bytes):** An unsigned 32-bit integer. If dwToneMode is set to LINETONEMODE\_CUSTOM, this field contains the offset, in bytes, of a LINEGENERATETONE packet in the VarData field. Otherwise, this field is set to the value TAPI\_NO\_DATA (0xFFFFFFFF).

**dwSize (4 bytes):** An unsigned 32-bit integer. If dwToneMode is set to LINETONEMODE\_CUSTOM, this field is set to the value of (dwNumTones \* sizeof (LINEGENERATETONE)). Otherwise, this field is set to zero.

**dwEndToEndID (4 bytes):** An unsigned 32-bit integer. A unique, uninterpreted identifier of the request for its entire lifetime, that is, until the matching LINE\_GENERATE packet is sent. The service provider MUST include this identifier as one of the parameters in the packet.

**Reserved2 (4 bytes):** An unsigned 32-bit integer. This field is used for padding and MUST be ignored on receipt. It can be any value.

**Reserved3 (4 bytes):** An unsigned 32-bit integer. This field is used for padding and MUST be ignored on receipt. It can be any value.

**Reserved4 (4 bytes):** An unsigned 32-bit integer. This field is used for padding and MUST be ignored on receipt. It can be any value.

**Reserved5 (4 bytes):** An unsigned 32-bit integer. This field is used for padding and MUST be ignored on receipt. It can be any value.

**Reserved6 (4 bytes):** An unsigned 32-bit integer. This field is used for padding and MUST be ignored on receipt. It can be any value.

**Reserved7 (4 bytes):** An unsigned 32-bit integer. This field is used for padding and MUST be ignored on receipt. It can be any value.

**VarData (variable):** Contains a number of LINEGENERATETONE packets that are equal to the value of the dwNumTones field.

The contents of this field MUST be DWORD-aligned, as specified in [MS-DTYP] section 2.2.9.

### 2.2.4.1.3.20 GetAddressID

The GetAddressID packet is transmitted from a TAPI client to a TAPI server in a remote procedure call. Sending this packet returns the address identifier that is associated with address, in a different format on the specified line.

| 0                  | 1 | 2 | 3 | 4 | 5 | 6 | 7 | 8 | 9 | 0 | 1 | 2 | 3 | 4 | 5 | 6 | 7 | 8 | 9 | 0 | 1 | 2 | 3 | 4 | 5 | 6 | 7 | 8 | 9 | 0 | 1 |
|--------------------|---|---|---|---|---|---|---|---|---|---|---|---|---|---|---|---|---|---|---|---|---|---|---|---|---|---|---|---|---|---|---|
| Req_Func           |   |   |   |   |   |   |   |   |   |   |   |   |   |   |   |   |   |   |   |   |   |   |   |   |   |   |   |   |   |   |   |
| Reserved1          |   |   |   |   |   |   |   |   |   |   |   |   |   |   |   |   |   |   |   |   |   |   |   |   |   |   |   |   |   |   |   |
| hLine              |   |   |   |   |   |   |   |   |   |   |   |   |   |   |   |   |   |   |   |   |   |   |   |   |   |   |   |   |   |   |   |
| lpdwAddressID      |   |   |   |   |   |   |   |   |   |   |   |   |   |   |   |   |   |   |   |   |   |   |   |   |   |   |   |   |   |   |   |
| dwAddressMode      |   |   |   |   |   |   |   |   |   |   |   |   |   |   |   |   |   |   |   |   |   |   |   |   |   |   |   |   |   |   |   |
| lpsAddress         |   |   |   |   |   |   |   |   |   |   |   |   |   |   |   |   |   |   |   |   |   |   |   |   |   |   |   |   |   |   |   |
| dwSize             |   |   |   |   |   |   |   |   |   |   |   |   |   |   |   |   |   |   |   |   |   |   |   |   |   |   |   |   |   |   |   |
| Reserved2          |   |   |   |   |   |   |   |   |   |   |   |   |   |   |   |   |   |   |   |   |   |   |   |   |   |   |   |   |   |   |   |
| Reserved3          |   |   |   |   |   |   |   |   |   |   |   |   |   |   |   |   |   |   |   |   |   |   |   |   |   |   |   |   |   |   |   |
| Reserved4          |   |   |   |   |   |   |   |   |   |   |   |   |   |   |   |   |   |   |   |   |   |   |   |   |   |   |   |   |   |   |   |
| Reserved5          |   |   |   |   |   |   |   |   |   |   |   |   |   |   |   |   |   |   |   |   |   |   |   |   |   |   |   |   |   |   |   |
| Reserved6          |   |   |   |   |   |   |   |   |   |   |   |   |   |   |   |   |   |   |   |   |   |   |   |   |   |   |   |   |   |   |   |
| Reserved7          |   |   |   |   |   |   |   |   |   |   |   |   |   |   |   |   |   |   |   |   |   |   |   |   |   |   |   |   |   |   |   |
| Reserved8          |   |   |   |   |   |   |   |   |   |   |   |   |   |   |   |   |   |   |   |   |   |   |   |   |   |   |   |   |   |   |   |
| Reserved9          |   |   |   |   |   |   |   |   |   |   |   |   |   |   |   |   |   |   |   |   |   |   |   |   |   |   |   |   |   |   |   |
| VarData (variable) |   |   |   |   |   |   |   |   |   |   |   |   |   |   |   |   |   |   |   |   |   |   |   |   |   |   |   |   |   |   |   |
| ...                |   |   |   |   |   |   |   |   |   |   |   |   |   |   |   |   |   |   |   |   |   |   |   |   |   |   |   |   |   |   |   |

**Req\_Func (4 bytes):** An unsigned 32-bit integer. The identifier of the function that will be invoked on the remote server. This value MUST be set to 22.

## Return Values

On completion of ClientRequest, this field contains the result of the encapsulated telephony request. A value of 0 indicates success, and a LINEERR\_Constants value indicates failure. The remote server MUST complete this call synchronously.

MUST return zero if the function succeeds or an error number if an error occurs. Common return values are as follows:

| Name                     | Value      |
|--------------------------|------------|
| LINEERR_INVALLINEHANDLE  | 0x8000002B |
| LINEERR_OPERATIONUNAVAIL | 0x80000049 |
| LINEERR_INVALADDRESS     | 0x80000010 |
| LINEERR_OPERATIONFAILED  | 0x80000048 |
| LINEERR_NOMEM            | 0x80000044 |
| LINEERR_RESOURCEUNAVAIL  | 0x8000004B |

**Reserved1 (4 bytes):** An unsigned 32-bit integer. MUST be set to zero when sent and MUST be ignored on receipt.

**hLine (4 bytes):** An HLINE. The handle to the line whose address is to be retrieved. This field MUST have been obtained by sending the Open packet.

**lpdwAddressID (4 bytes):** An unsigned 32-bit integer. Set to TAPI\_NO\_DATA (0xFFFFFFFF). Upon successful completion of the request, this field contains the address identifier.

**dwAddressMode (4 bytes):** An unsigned 32-bit integer. The address mode of the address that is contained in lpsAddress. LINEADDRESSMODE\_DIALABLEADDR MUST be specified for the dwAddressMode parameter.

**lpsAddress (4 bytes):** An unsigned 32-bit integer. The offset, in bytes, in the VarData field of a packet that holds the address that is assigned to the specified line device. The format of the address is determined by the dwAddressMode parameter.

**dwSize (4 bytes):** An unsigned 32-bit integer. The size of the address that is contained in lpsAddress. The size of the string MUST include the null terminator.

**Reserved2 (4 bytes):** An unsigned 32-bit integer. This field is used for padding and MUST be ignored on receipt. It can be any value.

**Reserved3 (4 bytes):** An unsigned 32-bit integer. This field is used for padding and MUST be ignored on receipt. It can be any value.

**Reserved4 (4 bytes):** An unsigned 32-bit integer. This field is used for padding and MUST be ignored on receipt. It can be any value.

**Reserved5 (4 bytes):** An unsigned 32-bit integer. This field is used for padding and MUST be ignored on receipt. It can be any value.

**Reserved6 (4 bytes):** An unsigned 32-bit integer. This field is used for padding and MUST be ignored on receipt. It can be any value.

**Reserved7 (4 bytes):** An unsigned 32-bit integer. This field is used for padding and MUST be ignored on receipt. It can be any value.

**Reserved8 (4 bytes):** An unsigned 32-bit integer. This field is used for padding and MUST be ignored on receipt. It can be any value.

**Reserved9 (4 bytes):** An unsigned 32-bit integer. This field is used for padding and MUST be ignored on receipt. It can be any value.

**VarData (variable):** Present on successful completion of the request. Contains a packet that holds the address that is assigned to the specified line device, as indicated in the `IpAddress` field.

The contents of this field MUST be DWORD-aligned, as specified in [MS-DTYP] section 2.2.9.

### 2.2.4.1.3.21 GetAddressStatus

The `GetAddressStatus` packet is transmitted from a TAPI client to a TAPI server in a remote procedure call. Sending this packet queries the specified address for its current status.

| 0                            | 1 | 2 | 3 | 4 | 5 | 6 | 7 | 8 | 9 | 10 | 11 | 12 | 13 | 14 | 15 | 16 | 17 | 18 | 19 | 20 | 21 | 22 | 23 | 24 | 25 | 26 | 27 | 28 | 29 | 30 | 31 |
|------------------------------|---|---|---|---|---|---|---|---|---|----|----|----|----|----|----|----|----|----|----|----|----|----|----|----|----|----|----|----|----|----|----|
| Req_Func                     |   |   |   |   |   |   |   |   |   |    |    |    |    |    |    |    |    |    |    |    |    |    |    |    |    |    |    |    |    |    |    |
| Reserved1                    |   |   |   |   |   |   |   |   |   |    |    |    |    |    |    |    |    |    |    |    |    |    |    |    |    |    |    |    |    |    |    |
| hLine                        |   |   |   |   |   |   |   |   |   |    |    |    |    |    |    |    |    |    |    |    |    |    |    |    |    |    |    |    |    |    |    |
| dwAddressID                  |   |   |   |   |   |   |   |   |   |    |    |    |    |    |    |    |    |    |    |    |    |    |    |    |    |    |    |    |    |    |    |
| IpAddressStatus              |   |   |   |   |   |   |   |   |   |    |    |    |    |    |    |    |    |    |    |    |    |    |    |    |    |    |    |    |    |    |    |
| Reserved2                    |   |   |   |   |   |   |   |   |   |    |    |    |    |    |    |    |    |    |    |    |    |    |    |    |    |    |    |    |    |    |    |
| Reserved3                    |   |   |   |   |   |   |   |   |   |    |    |    |    |    |    |    |    |    |    |    |    |    |    |    |    |    |    |    |    |    |    |
| Reserved4                    |   |   |   |   |   |   |   |   |   |    |    |    |    |    |    |    |    |    |    |    |    |    |    |    |    |    |    |    |    |    |    |
| Reserved5                    |   |   |   |   |   |   |   |   |   |    |    |    |    |    |    |    |    |    |    |    |    |    |    |    |    |    |    |    |    |    |    |
| Reserved6                    |   |   |   |   |   |   |   |   |   |    |    |    |    |    |    |    |    |    |    |    |    |    |    |    |    |    |    |    |    |    |    |
| Reserved7                    |   |   |   |   |   |   |   |   |   |    |    |    |    |    |    |    |    |    |    |    |    |    |    |    |    |    |    |    |    |    |    |
| Reserved8                    |   |   |   |   |   |   |   |   |   |    |    |    |    |    |    |    |    |    |    |    |    |    |    |    |    |    |    |    |    |    |    |
| Reserved9                    |   |   |   |   |   |   |   |   |   |    |    |    |    |    |    |    |    |    |    |    |    |    |    |    |    |    |    |    |    |    |    |
| Reserved10                   |   |   |   |   |   |   |   |   |   |    |    |    |    |    |    |    |    |    |    |    |    |    |    |    |    |    |    |    |    |    |    |
| Reserved11                   |   |   |   |   |   |   |   |   |   |    |    |    |    |    |    |    |    |    |    |    |    |    |    |    |    |    |    |    |    |    |    |
| VarData (64 bytes, optional) |   |   |   |   |   |   |   |   |   |    |    |    |    |    |    |    |    |    |    |    |    |    |    |    |    |    |    |    |    |    |    |
| ...                          |   |   |   |   |   |   |   |   |   |    |    |    |    |    |    |    |    |    |    |    |    |    |    |    |    |    |    |    |    |    |    |



...

**Req\_Func (4 bytes):** An unsigned 32-bit integer. The identifier of the function that will be invoked on the remote server. This value **MUST** be set to 23.

**Return Values**

On completion of ClientRequest, this field will contain the result of the encapsulated telephony request. A value of 0 indicates success and a LINEERR\_Constants value indicates failure. The remote server **MUST** complete this call synchronously.

**MUST** return zero if the function succeeds or an error number if an error occurs. Common return values are as follows:

| Name                     | Value      |
|--------------------------|------------|
| LINEERR_INVALLINEHANDLE  | 0x8000002B |
| LINEERR_OPERATIONUNAVAIL | 0x80000049 |
| LINEERR_INVALIDADDRESSID | 0x80000011 |
| LINEERR_OPERATIONFAILED  | 0x80000048 |
| LINEERR_NOMEM            | 0x80000044 |
| LINEERR_RESOURCEUNAVAIL  | 0x8000004B |

**Reserved1 (4 bytes):** An unsigned 32-bit integer. **MUST** be set to zero when sent and **MUST** be ignored on receipt.

**hLine (4 bytes):** An HLINE. The handle to the opened line device that contains the address to query. This field **MUST** have been obtained by sending the Open packet.

**dwAddressID (4 bytes):** An unsigned 32-bit integer. An address on the particular open line device. This is the address to be queried. An address identifier is permanently associated with an address; the identifier remains constant across operating system upgrades. A valid value of dwAddressID is in the range 0 to dwNumAddresses - 1. The client obtains dwNumAddresses from the LINEDEVcaps obtained by sending a GetDevCaps packet to the remote server. This parameter is not validated by TAPI when this function is called.

**lpAddressStatus (4 bytes):** An unsigned 32-bit integer. The size of a LINEADDRESSSTATUS packet that, upon successful completion of the request, contains the current status of an address. Upon successful completion, this field contains the offset, in bytes, of the packet in the VarData field.

**Reserved2 (4 bytes):** An unsigned 32-bit integer. This field is used for padding and **MUST** be ignored on receipt. It can be any value.

**Reserved3 (4 bytes):** An unsigned 32-bit integer. This field is used for padding and **MUST** be ignored on receipt. It can be any value.

**Reserved4 (4 bytes):** An unsigned 32-bit integer. This field is used for padding and **MUST** be ignored on receipt. It can be any value.

**Reserved5 (4 bytes):** An unsigned 32-bit integer. This field is used for padding and **MUST** be ignored on receipt. It can be any value.

**Reserved6 (4 bytes):** An unsigned 32-bit integer. This field is used for padding and **MUST** be ignored on receipt. It can be any value.

**Reserved7 (4 bytes):** An unsigned 32-bit integer. This field is used for padding and MUST be ignored on receipt. It can be any value.

**Reserved8 (4 bytes):** An unsigned 32-bit integer. This field is used for padding and MUST be ignored on receipt. It can be any value.

**Reserved9 (4 bytes):** An unsigned 32-bit integer. This field is used for padding and MUST be ignored on receipt. It can be any value.

**Reserved10 (4 bytes):** An unsigned 32-bit integer. This field is used for padding and MUST be ignored on receipt. It can be any value.

**Reserved11 (4 bytes):** An unsigned 32-bit integer. This field is used for padding and MUST be ignored on receipt. It can be any value.

**VarData (64 bytes):** This field is only present on successful completion of the request. Contains a LINEADDRESSSTATUS packet.

The contents of this field MUST be DWORD-aligned, as specified in [MS-DTYP] section 2.2.9.

### 2.2.4.1.3.22 GetAgentActivityList

The GetAgentActivityList packet is transmitted from a TAPI client to a TAPI server in a remote procedure call. Sending this packet obtains the identities of activities that the application can select by using the SetAgentActivity packet to indicate what function the agent is actually performing at the moment.

| 0                          | 1 | 2 | 3 | 4 | 5 | 6 | 7 | 8 | 9 | 10 | 11 | 12 | 13 | 14 | 15 | 16 | 17 | 18 | 19 | 20 | 21 | 22 | 23 | 24 | 25 | 26 | 27 | 28 | 29 | 30 | 31 |
|----------------------------|---|---|---|---|---|---|---|---|---|----|----|----|----|----|----|----|----|----|----|----|----|----|----|----|----|----|----|----|----|----|----|
| Req_Func                   |   |   |   |   |   |   |   |   |   |    |    |    |    |    |    |    |    |    |    |    |    |    |    |    |    |    |    |    |    |    |    |
| Reserved1                  |   |   |   |   |   |   |   |   |   |    |    |    |    |    |    |    |    |    |    |    |    |    |    |    |    |    |    |    |    |    |    |
| dwRequestID                |   |   |   |   |   |   |   |   |   |    |    |    |    |    |    |    |    |    |    |    |    |    |    |    |    |    |    |    |    |    |    |
| lpContext                  |   |   |   |   |   |   |   |   |   |    |    |    |    |    |    |    |    |    |    |    |    |    |    |    |    |    |    |    |    |    |    |
| hLine                      |   |   |   |   |   |   |   |   |   |    |    |    |    |    |    |    |    |    |    |    |    |    |    |    |    |    |    |    |    |    |    |
| dwAddressID                |   |   |   |   |   |   |   |   |   |    |    |    |    |    |    |    |    |    |    |    |    |    |    |    |    |    |    |    |    |    |    |
| lpAgentActivityListContext |   |   |   |   |   |   |   |   |   |    |    |    |    |    |    |    |    |    |    |    |    |    |    |    |    |    |    |    |    |    |    |
| lpAgentActivityList        |   |   |   |   |   |   |   |   |   |    |    |    |    |    |    |    |    |    |    |    |    |    |    |    |    |    |    |    |    |    |    |
| Reserved2                  |   |   |   |   |   |   |   |   |   |    |    |    |    |    |    |    |    |    |    |    |    |    |    |    |    |    |    |    |    |    |    |
| Reserved3                  |   |   |   |   |   |   |   |   |   |    |    |    |    |    |    |    |    |    |    |    |    |    |    |    |    |    |    |    |    |    |    |
| Reserved4                  |   |   |   |   |   |   |   |   |   |    |    |    |    |    |    |    |    |    |    |    |    |    |    |    |    |    |    |    |    |    |    |
| Reserved5                  |   |   |   |   |   |   |   |   |   |    |    |    |    |    |    |    |    |    |    |    |    |    |    |    |    |    |    |    |    |    |    |

|           |
|-----------|
| Reserved6 |
| Reserved7 |
| Reserved8 |

**Req\_Func (4 bytes):** An unsigned 32-bit integer. The identifier of the function that will be invoked on the remote server. This value MUST be set to 24.

### Return Values

On completion of ClientRequest, this field will contain the result of the encapsulated telephony request. A nonzero request ID value indicates that the request is in progress and will complete asynchronously and a LINEERR\_Constants value indicates synchronous failure.

MUST return a positive request identifier if the asynchronous operation starts; otherwise, this function MUST return one of these negative error values:

| Name                      | Value      |
|---------------------------|------------|
| LINEERR_INVALIDADDRESSID  | 0x80000011 |
| LINEERR_OPERATIONFAILED   | 0x80000048 |
| LINEERR_INVALIDAGENTID    | 0x80000057 |
| LINEERR_OPERATIONUNAVAIL  | 0x80000049 |
| LINEERR_INVALLINEHANDLE   | 0x8000002B |
| LINEERR_RESOURCEUNAVAIL   | 0x8000004B |
| LINEERR_INVALIDPOINTER    | 0x80000035 |
| LINEERR_STRUCTURETOOSMALL | 0x8000004D |
| LINEERR_NOMEM             | 0x80000044 |
| LINEERR_UNINITIALIZED     | 0x80000050 |

**Reserved1 (4 bytes):** An unsigned 32-bit integer. MUST be set to zero when sent and MUST be ignored on receipt.

**dwRequestID (4 bytes):** An unsigned 32-bit integer. The identifier of the asynchronous request.

| Value                      | Meaning   |
|----------------------------|---|
| 0x00000000                 | The server MUST generate a unique positive request ID to return as the Ack_ReturnValue. |
| 0x00000001 —<br>0x7FFFFFFF | The server MUST use this value instead of generating a unique positive request ID.      |

**IpContext (4 bytes):** An unsigned 32-bit integer. The opaque, client-specified value that is used by the client upon request completion; MUST be returned by the server in the request completion packet.

**hLine (4 bytes):** An HLINE. The handle to the open line device. This field MUST have been obtained by sending the Open packet.

**dwAddressID (4 bytes):** An unsigned 32-bit integer. The address on the open line device whose agent status is to be queried. An address identifier is permanently associated with an address; the identifier remains constant across operating system upgrades. A valid value of dwAddressID is in the range 0 to dwNumAddresses - 1. The client obtains dwNumAddresses from the LINEDEVcaps obtained by sending a GetDevCaps packet to the remote server.

**IpAgentActivityListContext (4 bytes):** An unsigned 32-bit integer. The opaque, client-specified value that is used by the client upon request completion; MUST be returned by the server in the request completion packet.

**IpAgentActivityList (4 bytes):** An unsigned 32-bit integer. The maximum size, in bytes, of the agent activity list data that the client will accept on successful completion of this request.

**Reserved2 (4 bytes):** An unsigned 32-bit integer. This field is used for padding and MUST be ignored on receipt. It can be any value.

**Reserved3 (4 bytes):** An unsigned 32-bit integer. This field is used for padding and MUST be ignored on receipt. It can be any value.

**Reserved4 (4 bytes):** An unsigned 32-bit integer. This field is used for padding and MUST be ignored on receipt. It can be any value.

**Reserved5 (4 bytes):** An unsigned 32-bit integer. This field is used for padding and MUST be ignored on receipt. It can be any value.

**Reserved6 (4 bytes):** An unsigned 32-bit integer. This field is used for padding and MUST be ignored on receipt. It can be any value.

**Reserved7 (4 bytes):** An unsigned 32-bit integer. This field is used for padding and MUST be ignored on receipt. It can be any value.

**Reserved8 (4 bytes):** An unsigned 32-bit integer. This field is used for padding and MUST be ignored on receipt. It can be any value.

### 2.2.4.1.3.23 GetAgentCaps

The GetAgentCaps packet is transmitted from a TAPI client to a TAPI server in a remote procedure call. Sending this packet obtains the agent-related capabilities that are supported on the specified line device. If a specific agent is named, the capabilities include a listing of ACD groups into which the agent is permitted to log in.

| 0           | 1 | 2 | 3 | 4 | 5 | 6 | 7 | 8 | 9 | 10 | 11 | 12 | 13 | 14 | 15 | 16 | 17 | 18 | 19 | 20 | 21 | 22 | 23 | 24 | 25 | 26 | 27 | 28 | 29 | 30 | 31 |
|-------------|---|---|---|---|---|---|---|---|---|----|----|----|----|----|----|----|----|----|----|----|----|----|----|----|----|----|----|----|----|----|----|
| Req_Func    |   |   |   |   |   |   |   |   |   |    |    |    |    |    |    |    |    |    |    |    |    |    |    |    |    |    |    |    |    |    |    |
| Reserved1   |   |   |   |   |   |   |   |   |   |    |    |    |    |    |    |    |    |    |    |    |    |    |    |    |    |    |    |    |    |    |    |
| dwRequestID |   |   |   |   |   |   |   |   |   |    |    |    |    |    |    |    |    |    |    |    |    |    |    |    |    |    |    |    |    |    |    |
| IpContext   |   |   |   |   |   |   |   |   |   |    |    |    |    |    |    |    |    |    |    |    |    |    |    |    |    |    |    |    |    |    |    |
| hLineApp    |   |   |   |   |   |   |   |   |   |    |    |    |    |    |    |    |    |    |    |    |    |    |    |    |    |    |    |    |    |    |    |
| dwDeviceID  |   |   |   |   |   |   |   |   |   |    |    |    |    |    |    |    |    |    |    |    |    |    |    |    |    |    |    |    |    |    |    |
| dwAddressID |   |   |   |   |   |   |   |   |   |    |    |    |    |    |    |    |    |    |    |    |    |    |    |    |    |    |    |    |    |    |    |

|                    |
|--------------------|
| dwAppAPIVersion    |
| IpAgentCapsContext |
| IpAgentCapsSize    |
| Reserved2          |
| Reserved3          |
| Reserved4          |
| Reserved5          |
| Reserved6          |

**Req\_Func (4 bytes):** An unsigned 32-bit integer. The identifier of the function that will be invoked on the remote server. This value MUST be set to 25.

**Return Values**

On completion of ClientRequest, this field contains the result of the encapsulated telephony request. A nonzero request ID value indicates that the request is in progress and will complete asynchronously and a LINEERR\_Constants value indicates synchronous failure.

MUST return a positive request identifier if the asynchronous operation starts; otherwise, this function MUST return one of these negative error values:

| Name                           | Value      |
|--------------------------------|------------|
| LINEERR_BADDEVICEID            | 0x80000002 |
| LINEERR_INCOMPATIBLEAPIVERSION | 0x8000000C |
| LINEERR_INVALIDADDRESSID       | 0x80000011 |
| LINEERR_INVALIDAPPHANDLE       | 0x80000014 |
| LINEERR_INVALIDPOINTER         | 0x80000035 |
| LINEERR_NODEVICE               | 0x80000042 |
| LINEERR_NODRIVER               | 0x80000043 |
| LINEERR_NOMEM                  | 0x80000044 |
| LINEERR_OPERATIONFAILED        | 0x80000048 |
| LINEERR_OPERATIONUNAVAIL       | 0x80000049 |
| LINEERR_RESOURCEUNAVAIL        | 0x8000004B |
| LINEERR_STRUCTURETOOSMALL      | 0x8000004D |
| LINEERR_UNINITIALIZED          | 0x80000050 |

**Reserved1 (4 bytes):** An unsigned 32-bit integer. MUST be set to zero when sent and MUST be ignored on receipt.

**dwRequestID (4 bytes):** An unsigned 32-bit integer. The identifier of the asynchronous request.

| Value                      | Meaning   |
|----------------------------|---|
| 0x00000000                 | The server MUST generate a unique positive request ID to return as the Ack_ReturnValue. |
| 0x00000001 —<br>0x7FFFFFFF | The server MUST use this value instead of generating a unique positive request ID.      |

**IpContext (4 bytes):** An unsigned 32-bit integer. The opaque, client-specified value that is used by the client upon request completion; MUST be returned by the server in the request completion packet.

**hLineApp (4 bytes):** An HLINEAPP. The handle to the registration of the application with TAPI. This field MUST have been obtained by sending the Initialize packet.

**dwDeviceID (4 bytes):** An unsigned 32-bit integer. The line device that contains the address to be queried.

**dwAddressID (4 bytes):** An unsigned 32-bit integer. The address on the specified line device whose capabilities are to be queried. An address identifier is permanently associated with an address; the identifier remains constant across operating system upgrades. A valid value of dwAddressID is in the range 0 to dwNumAddresses - 1. The client obtains dwNumAddresses from the LINEDEVcaps obtained by sending a GetDevCaps packet to the remote server.

**dwAppAPIVersion (4 bytes):** An unsigned 32-bit integer. The highest TAPI version that is supported by the application. This SHOULD not be the value that is negotiated by using NegotiateAPIVersion on the device being queried.

**IpAgentCapsContext (4 bytes):** An unsigned 32-bit integer. The opaque, client-specified value that is used by the client upon request completion; MUST be returned by the server in the request completion packet.

**IpAgentCapsSize (4 bytes):** An unsigned 32-bit integer. The maximum size, in bytes, of agent capabilities data that the client accepts on successful completion of this request.

**Reserved2 (4 bytes):** An unsigned 32-bit integer. This field is used for padding and MUST be ignored on receipt. It can be any value.

**Reserved3 (4 bytes):** An unsigned 32-bit integer. This field is used for padding and MUST be ignored on receipt. It can be any value.

**Reserved4 (4 bytes):** An unsigned 32-bit integer. This field is used for padding and MUST be ignored on receipt. It can be any value.

**Reserved5 (4 bytes):** An unsigned 32-bit integer. This field is used for padding and MUST be ignored on receipt. It can be any value.

**Reserved6 (4 bytes):** An unsigned 32-bit integer. This field is used for padding and MUST be ignored on receipt. It can be any value.

#### 2.2.4.1.3.24 GetAgentGroupList

The GetAgentGroupList packet is transmitted from a TAPI client to a TAPI server in a remote procedure call. Sending this packet obtains the identities of agent groups (a combination of queue, supervisor, skill level, and so on) into which the agent that is currently logged on to the workstation is permitted to log on to the automatic call distributor.

|                         |   |   |   |   |   |   |   |   |   |   |   |   |   |   |   |   |   |   |   |   |   |   |   |   |   |   |   |   |   |   |   |
|-------------------------|---|---|---|---|---|---|---|---|---|---|---|---|---|---|---|---|---|---|---|---|---|---|---|---|---|---|---|---|---|---|---|
| 0                       | 1 | 2 | 3 | 4 | 5 | 6 | 7 | 8 | 9 | 0 | 1 | 2 | 3 | 4 | 5 | 6 | 7 | 8 | 9 | 0 | 1 | 2 | 3 | 4 | 5 | 6 | 7 | 8 | 9 | 0 | 1 |
| Req_Func                |   |   |   |   |   |   |   |   |   |   |   |   |   |   |   |   |   |   |   |   |   |   |   |   |   |   |   |   |   |   |   |
| Reserved1               |   |   |   |   |   |   |   |   |   |   |   |   |   |   |   |   |   |   |   |   |   |   |   |   |   |   |   |   |   |   |   |
| dwRequestID             |   |   |   |   |   |   |   |   |   |   |   |   |   |   |   |   |   |   |   |   |   |   |   |   |   |   |   |   |   |   |   |
| lpContext               |   |   |   |   |   |   |   |   |   |   |   |   |   |   |   |   |   |   |   |   |   |   |   |   |   |   |   |   |   |   |   |
| hLine                   |   |   |   |   |   |   |   |   |   |   |   |   |   |   |   |   |   |   |   |   |   |   |   |   |   |   |   |   |   |   |   |
| dwAddressID             |   |   |   |   |   |   |   |   |   |   |   |   |   |   |   |   |   |   |   |   |   |   |   |   |   |   |   |   |   |   |   |
| lpAgentGroupListContext |   |   |   |   |   |   |   |   |   |   |   |   |   |   |   |   |   |   |   |   |   |   |   |   |   |   |   |   |   |   |   |
| lpAgentGroupListSize    |   |   |   |   |   |   |   |   |   |   |   |   |   |   |   |   |   |   |   |   |   |   |   |   |   |   |   |   |   |   |   |
| Reserved2               |   |   |   |   |   |   |   |   |   |   |   |   |   |   |   |   |   |   |   |   |   |   |   |   |   |   |   |   |   |   |   |
| Reserved3               |   |   |   |   |   |   |   |   |   |   |   |   |   |   |   |   |   |   |   |   |   |   |   |   |   |   |   |   |   |   |   |
| Reserved4               |   |   |   |   |   |   |   |   |   |   |   |   |   |   |   |   |   |   |   |   |   |   |   |   |   |   |   |   |   |   |   |
| Reserved5               |   |   |   |   |   |   |   |   |   |   |   |   |   |   |   |   |   |   |   |   |   |   |   |   |   |   |   |   |   |   |   |
| Reserved6               |   |   |   |   |   |   |   |   |   |   |   |   |   |   |   |   |   |   |   |   |   |   |   |   |   |   |   |   |   |   |   |
| Reserved7               |   |   |   |   |   |   |   |   |   |   |   |   |   |   |   |   |   |   |   |   |   |   |   |   |   |   |   |   |   |   |   |
| Reserved8               |   |   |   |   |   |   |   |   |   |   |   |   |   |   |   |   |   |   |   |   |   |   |   |   |   |   |   |   |   |   |   |

**Req\_Func (4 bytes):** An unsigned 32-bit integer. The identifier of the function that will be invoked on the remote server. This value MUST be set to 26.

### Return Values

On completion of ClientRequest, this field contains the result of the encapsulated telephony request. A nonzero request ID value indicates that the request is in progress and will complete asynchronously and a LINEERR\_Constants value indicates synchronous failure.

MUST return a positive request identifier if the asynchronous operation starts; otherwise, this function MUST return one of these negative error values:

| Name                      | Value      |
|---------------------------|------------|
| LINEERR_INVALIDADDRESSID  | 0x80000011 |
| LINEERR_INVALIDAGENTID    | 0x80000057 |
| LINEERR_INVALIDLINEHANDLE | 0x8000002B |
| LINEERR_INVALIDPOINTER    | 0x80000035 |

| Name                      | Value      |
|---------------------------|------------|
| LINEERR_NOMEM             | 0x80000044 |
| LINEERR_OPERATIONFAILED   | 0x80000048 |
| LINEERR_OPERATIONUNAVAIL  | 0x80000049 |
| LINEERR_RESOURCEUNAVAIL   | 0x8000004B |
| LINEERR_STRUCTURETOOSMALL | 0x8000004D |
| LINEERR_UNINITIALIZED     | 0x80000050 |

**Reserved1 (4 bytes):** An unsigned 32-bit integer. MUST be set to zero when sent and MUST be ignored on receipt.

**dwRequestID (4 bytes):** An unsigned 32-bit integer. The identifier of the asynchronous request.

| Value                      | Meaning   |
|----------------------------|---|
| 0x00000000                 | The server MUST generate a unique positive request ID to return as the Ack_ReturnValue. |
| 0x00000001 —<br>0x7FFFFFFF | The server MUST use this value instead of generating a unique positive request ID.      |

**IpContext (4 bytes):** An unsigned 32-bit integer. The opaque, client-specified value that is used by the client upon request completion; MUST be returned by the server in the request completion packet.

**hLine (4 bytes):** An HLINE. The handle to the open line device. This field MUST have been obtained by sending the Open packet.

**dwAddressID (4 bytes):** An unsigned 32-bit integer. The address on the open line device whose agent status is to be queried. A valid value of dwAddressID is in the range 0 to dwNumAddresses - 1. The client obtains dwNumAddresses from the LINEDEVcaps obtained by sending a GetDevCaps packet to the remote server.

**IpAgentGroupListContext (4 bytes):** An unsigned 32-bit integer. The opaque, client-specified value that is used by the client upon request completion; MUST be returned by the server in the request completion packet.

**IpAgentGroupListSize (4 bytes):** An unsigned 32-bit integer. The maximum size, in bytes, of the agent group list data that the client will accept on successful completion of this request.

**Reserved2 (4 bytes):** An unsigned 32-bit integer. This field is used for padding and MUST be ignored on receipt. It can be any value.

**Reserved3 (4 bytes):** An unsigned 32-bit integer. This field is used for padding and MUST be ignored on receipt. It can be any value.

**Reserved4 (4 bytes):** An unsigned 32-bit integer. This field is used for padding and MUST be ignored on receipt. It can be any value.

**Reserved5 (4 bytes):** An unsigned 32-bit integer. This field is used for padding and MUST be ignored on receipt. It can be any value.

**Reserved6 (4 bytes):** An unsigned 32-bit integer. This field is used for padding and MUST be ignored on receipt. It can be any value.



**Reserved7 (4 bytes):** An unsigned 32-bit integer. This field is used for padding and MUST be ignored on receipt. It can be any value.

**Reserved8 (4 bytes):** An unsigned 32-bit integer. This field is used for padding and MUST be ignored on receipt. It can be any value.

### 2.2.4.1.3.25 GetAgentInfo

The GetAgentInfo packet is transmitted from a TAPI client to a TAPI server in a remote procedure call. Sending this packet returns a packet that holds the ACD information that is associated with a particular agent handle. It generates a LINE\_PROXYREQUEST packet to be sent to a registered proxy function handler, referencing a LINE\_PROXYREQUEST packet of type LINE\_PROXYREQUEST\_GETAGENTINFO.

| 0                  | 1 | 2 | 3 | 4 | 5 | 6 | 7 | 8 | 9 | 10 | 11 | 12 | 13 | 14 | 15 | 16 | 17 | 18 | 19 | 20 | 21 | 22 | 23 | 24 | 25 | 26 | 27 | 28 | 29 | 30 | 31 |
|--------------------|---|---|---|---|---|---|---|---|---|----|----|----|----|----|----|----|----|----|----|----|----|----|----|----|----|----|----|----|----|----|----|
| Req_Func           |   |   |   |   |   |   |   |   |   |    |    |    |    |    |    |    |    |    |    |    |    |    |    |    |    |    |    |    |    |    |    |
| Reserved1          |   |   |   |   |   |   |   |   |   |    |    |    |    |    |    |    |    |    |    |    |    |    |    |    |    |    |    |    |    |    |    |
| dwRequestID        |   |   |   |   |   |   |   |   |   |    |    |    |    |    |    |    |    |    |    |    |    |    |    |    |    |    |    |    |    |    |    |
| lpContext          |   |   |   |   |   |   |   |   |   |    |    |    |    |    |    |    |    |    |    |    |    |    |    |    |    |    |    |    |    |    |    |
| hLine              |   |   |   |   |   |   |   |   |   |    |    |    |    |    |    |    |    |    |    |    |    |    |    |    |    |    |    |    |    |    |    |
| hAgent             |   |   |   |   |   |   |   |   |   |    |    |    |    |    |    |    |    |    |    |    |    |    |    |    |    |    |    |    |    |    |    |
| lpAgentInfoContext |   |   |   |   |   |   |   |   |   |    |    |    |    |    |    |    |    |    |    |    |    |    |    |    |    |    |    |    |    |    |    |
| lpAgentInfo        |   |   |   |   |   |   |   |   |   |    |    |    |    |    |    |    |    |    |    |    |    |    |    |    |    |    |    |    |    |    |    |
| Reserved2          |   |   |   |   |   |   |   |   |   |    |    |    |    |    |    |    |    |    |    |    |    |    |    |    |    |    |    |    |    |    |    |
| Reserved3          |   |   |   |   |   |   |   |   |   |    |    |    |    |    |    |    |    |    |    |    |    |    |    |    |    |    |    |    |    |    |    |
| Reserved4          |   |   |   |   |   |   |   |   |   |    |    |    |    |    |    |    |    |    |    |    |    |    |    |    |    |    |    |    |    |    |    |
| Reserved5          |   |   |   |   |   |   |   |   |   |    |    |    |    |    |    |    |    |    |    |    |    |    |    |    |    |    |    |    |    |    |    |
| Reserved6          |   |   |   |   |   |   |   |   |   |    |    |    |    |    |    |    |    |    |    |    |    |    |    |    |    |    |    |    |    |    |    |
| Reserved7          |   |   |   |   |   |   |   |   |   |    |    |    |    |    |    |    |    |    |    |    |    |    |    |    |    |    |    |    |    |    |    |
| Reserved8          |   |   |   |   |   |   |   |   |   |    |    |    |    |    |    |    |    |    |    |    |    |    |    |    |    |    |    |    |    |    |    |

**Req\_Func (4 bytes):** An unsigned 32-bit integer. The identifier of the function that will be invoked on the remote server. This value MUST be set to 148.

#### Return Values

On completion of ClientRequest, this field contains the result of the encapsulated telephony request. A nonzero request ID value indicates that the request is in progress and will complete asynchronously, and a LINEERR\_Constants value indicates synchronous failure.

MUST return a request identifier if the asynchronous operation starts; otherwise, the function MUST return one of the following error values:

| Name                     | Value      |
|--------------------------|------------|
| LINEERR_INVALLINEHANDLE  | 0x8000002B |
| LINEERR_INVALIDPARAM     | 0x80000032 |
| LINEERR_NOMEM            | 0x80000044 |
| LINEERR_OPERATIONFAILED  | 0x80000048 |
| LINEERR_OPERATIONUNAVAIL | 0x80000049 |
| LINEERR_RESOURCEUNAVAIL  | 0x8000004B |
| LINEERR_UNINITIALIZED    | 0x80000050 |

**Reserved1 (4 bytes):** An unsigned 32-bit integer. MUST be set to zero when sent and MUST be ignored on receipt.

**dwRequestID (4 bytes):** An unsigned 32-bit integer. The identifier of the asynchronous request.

**IpContext (4 bytes):** An unsigned 32-bit integer. The opaque, client-specified value that is used by the client upon request completion; MUST be returned by the server in the request completion packet.

**hLine (4 bytes):** An HLINE. The handle to the open line device. This field MUST have been obtained by sending the Open packet.

**hAgent (4 bytes):** An unsigned 32-bit integer. The identifier of the agent whose information is to be retrieved. This field MUST have been obtained by sending the CreateAgent packet.

**IpAgentInfoContext (4 bytes):** An unsigned 32-bit integer. The opaque, client-specified value that is used by the client upon request completion; MUST be returned by the server in the request completion packet.

**IpAgentInfo (4 bytes):** An unsigned 32-bit integer. The maximum size, in bytes, of the agent information data that the client will accept on successful completion of this request.

**Reserved2 (4 bytes):** An unsigned 32-bit integer. This field is used for padding and MUST be ignored on receipt. It can be any value.

**Reserved3 (4 bytes):** An unsigned 32-bit integer. This field is used for padding and MUST be ignored on receipt. It can be any value.

**Reserved4 (4 bytes):** An unsigned 32-bit integer. This field is used for padding and MUST be ignored on receipt. It can be any value.

**Reserved5 (4 bytes):** An unsigned 32-bit integer. This field is used for padding and MUST be ignored on receipt. It can be any value.

**Reserved6 (4 bytes):** An unsigned 32-bit integer. This field is used for padding and MUST be ignored on receipt. It can be any value.

**Reserved7 (4 bytes):** An unsigned 32-bit integer. This field is used for padding and MUST be ignored on receipt. It can be any value.

**Reserved8 (4 bytes):** An unsigned 32-bit integer. This field is used for padding and MUST be ignored on receipt. It can be any value.

### 2.2.4.1.3.26 GetAgentSessionInfo

The GetAgentSessionInfo packet is transmitted from a TAPI client to a TAPI server in a remote procedure call. Sending this packet returns a packet that holds the ACD information that is associated with a particular agent session handle. It generates a LINE\_PROXYREQUEST packet to be sent to a registered proxy function handler, referencing a LINEPROXYREQUEST packet of type LINEPROXYREQUEST\_GETAGENTSESSIONINFO.

| 0                         | 1 | 2 | 3 | 4 | 5 | 6 | 7 | 8 | 9 | 10 | 11 | 12 | 13 | 14 | 15 | 16 | 17 | 18 | 19 | 20 | 21 | 22 | 23 | 24 | 25 | 26 | 27 | 28 | 29 | 30 | 31 |
|---------------------------|---|---|---|---|---|---|---|---|---|----|----|----|----|----|----|----|----|----|----|----|----|----|----|----|----|----|----|----|----|----|----|
| Req_Func                  |   |   |   |   |   |   |   |   |   |    |    |    |    |    |    |    |    |    |    |    |    |    |    |    |    |    |    |    |    |    |    |
| Reserved1                 |   |   |   |   |   |   |   |   |   |    |    |    |    |    |    |    |    |    |    |    |    |    |    |    |    |    |    |    |    |    |    |
| dwRequestID               |   |   |   |   |   |   |   |   |   |    |    |    |    |    |    |    |    |    |    |    |    |    |    |    |    |    |    |    |    |    |    |
| lpContext                 |   |   |   |   |   |   |   |   |   |    |    |    |    |    |    |    |    |    |    |    |    |    |    |    |    |    |    |    |    |    |    |
| hLine                     |   |   |   |   |   |   |   |   |   |    |    |    |    |    |    |    |    |    |    |    |    |    |    |    |    |    |    |    |    |    |    |
| hAgentSession             |   |   |   |   |   |   |   |   |   |    |    |    |    |    |    |    |    |    |    |    |    |    |    |    |    |    |    |    |    |    |    |
| lpAgentSessionInfoContext |   |   |   |   |   |   |   |   |   |    |    |    |    |    |    |    |    |    |    |    |    |    |    |    |    |    |    |    |    |    |    |
| lpAgentSessionInfo        |   |   |   |   |   |   |   |   |   |    |    |    |    |    |    |    |    |    |    |    |    |    |    |    |    |    |    |    |    |    |    |
| Reserved2                 |   |   |   |   |   |   |   |   |   |    |    |    |    |    |    |    |    |    |    |    |    |    |    |    |    |    |    |    |    |    |    |
| Reserved3                 |   |   |   |   |   |   |   |   |   |    |    |    |    |    |    |    |    |    |    |    |    |    |    |    |    |    |    |    |    |    |    |
| Reserved4                 |   |   |   |   |   |   |   |   |   |    |    |    |    |    |    |    |    |    |    |    |    |    |    |    |    |    |    |    |    |    |    |
| Reserved5                 |   |   |   |   |   |   |   |   |   |    |    |    |    |    |    |    |    |    |    |    |    |    |    |    |    |    |    |    |    |    |    |
| Reserved6                 |   |   |   |   |   |   |   |   |   |    |    |    |    |    |    |    |    |    |    |    |    |    |    |    |    |    |    |    |    |    |    |
| Reserved7                 |   |   |   |   |   |   |   |   |   |    |    |    |    |    |    |    |    |    |    |    |    |    |    |    |    |    |    |    |    |    |    |
| Reserved8                 |   |   |   |   |   |   |   |   |   |    |    |    |    |    |    |    |    |    |    |    |    |    |    |    |    |    |    |    |    |    |    |

**Req\_Func (4 bytes):** An unsigned 32-bit integer. The identifier of the function that will be invoked on the remote server. This value MUST be set to 149.

#### Return Values

On completion of ClientRequest, this field contains the result of the encapsulated telephony request. A nonzero request ID value indicates that the request is in progress and will complete asynchronously and a LINEERR\_Constants value indicates synchronous failure.

Returns a request identifier if the asynchronous operation starts; otherwise, the function MUST return one of the following error values:

| Name                     | Value      |
|--------------------------|------------|
| LINEERR_INVALLINEHANDLE  | 0x8000002B |
| LINEERR_INVALIDPARAM     | 0x80000032 |
| LINEERR_NOMEM            | 0x80000044 |
| LINEERR_OPERATIONFAILED  | 0x80000048 |
| LINEERR_OPERATIONUNAVAIL | 0x80000049 |
| LINEERR_RESOURCEUNAVAIL  | 0x8000004B |
| LINEERR_UNINITIALIZED    | 0x80000050 |

**Reserved1 (4 bytes):** An unsigned 32-bit integer. MUST be set to zero when sent and MUST be ignored on receipt.

**dwRequestID (4 bytes):** An unsigned 32-bit integer. The identifier of the asynchronous request.

| Value                      | Meaning   |
|----------------------------|---|
| 0x00000000                 | The server MUST generate a unique positive request ID to return as the Ack_ReturnValue. |
| 0x00000001 —<br>0x7FFFFFFF | The server MUST use this value instead of generating a unique positive request ID.      |

**lpContext (4 bytes):** An unsigned 32-bit integer. The opaque, client-specified value that is used by the client upon request completion; MUST be returned by the server in the request completion packet.

**hLine (4 bytes):** An HLINE. The handle to the line device. This field MUST have been obtained by sending the Open packet.

**hAgentSession (4 bytes):** An unsigned 32-bit integer. The identifier of the agent session whose information is to be retrieved. This field MUST have been obtained by sending the CreateAgentSession packet.

**lpAgentSessionInfoContext (4 bytes):** An unsigned 32-bit integer. The opaque, client-specified value that is used by the client upon request completion; MUST be returned by the server in the request completion packet.

**lpAgentSessionInfo (4 bytes):** An unsigned 32-bit integer. The maximum size, in bytes, of the agent session information data that the client will accept on successful completion of this request.

**Reserved2 (4 bytes):** An unsigned 32-bit integer. This field is used for padding and MUST be ignored on receipt. It can be any value.

**Reserved3 (4 bytes):** An unsigned 32-bit integer. This field is used for padding and MUST be ignored on receipt. It can be any value.

**Reserved4 (4 bytes):** An unsigned 32-bit integer. This field is used for padding and MUST be ignored on receipt. It can be any value.

**Reserved5 (4 bytes):** An unsigned 32-bit integer. This field is used for padding and MUST be ignored on receipt. It can be any value.

**Reserved6 (4 bytes):** An unsigned 32-bit integer. This field is used for padding and MUST be ignored on receipt. It can be any value.

**Reserved7 (4 bytes):** An unsigned 32-bit integer. This field is used for padding and MUST be ignored on receipt. It can be any value.

**Reserved8 (4 bytes):** An unsigned 32-bit integer. This field is used for padding and MUST be ignored on receipt. It can be any value.

### 2.2.4.1.3.27 GetAgentSessionList

The GetAgentSessionList packet is transmitted from a TAPI client to a TAPI server in a remote procedure call. Sending this packet returns a list of agent sessions that are created for the specified agent. It generates a LINE\_PROXYREQUEST packet to be sent to a registered proxy function handler, referencing a LINEPROXYREQUEST packet of type LINEPROXYREQUEST\_GETAGENTSESSIONLIST.

| 0                         | 1 | 2 | 3 | 4 | 5 | 6 | 7 | 8 | 9 | 0 | 1 | 2 | 3 | 4 | 5 | 6 | 7 | 8 | 9 | 0 | 1 | 2 | 3 | 4 | 5 | 6 | 7 | 8 | 9 | 0 | 1 |
|---------------------------|---|---|---|---|---|---|---|---|---|---|---|---|---|---|---|---|---|---|---|---|---|---|---|---|---|---|---|---|---|---|---|
| Req_Func                  |   |   |   |   |   |   |   |   |   |   |   |   |   |   |   |   |   |   |   |   |   |   |   |   |   |   |   |   |   |   |   |
| Reserved1                 |   |   |   |   |   |   |   |   |   |   |   |   |   |   |   |   |   |   |   |   |   |   |   |   |   |   |   |   |   |   |   |
| dwRequestID               |   |   |   |   |   |   |   |   |   |   |   |   |   |   |   |   |   |   |   |   |   |   |   |   |   |   |   |   |   |   |   |
| IpContext                 |   |   |   |   |   |   |   |   |   |   |   |   |   |   |   |   |   |   |   |   |   |   |   |   |   |   |   |   |   |   |   |
| hLine                     |   |   |   |   |   |   |   |   |   |   |   |   |   |   |   |   |   |   |   |   |   |   |   |   |   |   |   |   |   |   |   |
| hAgent                    |   |   |   |   |   |   |   |   |   |   |   |   |   |   |   |   |   |   |   |   |   |   |   |   |   |   |   |   |   |   |   |
| IpAgentSessionListContext |   |   |   |   |   |   |   |   |   |   |   |   |   |   |   |   |   |   |   |   |   |   |   |   |   |   |   |   |   |   |   |
| IpAgentSessionList        |   |   |   |   |   |   |   |   |   |   |   |   |   |   |   |   |   |   |   |   |   |   |   |   |   |   |   |   |   |   |   |
| Reserved2                 |   |   |   |   |   |   |   |   |   |   |   |   |   |   |   |   |   |   |   |   |   |   |   |   |   |   |   |   |   |   |   |
| Reserved3                 |   |   |   |   |   |   |   |   |   |   |   |   |   |   |   |   |   |   |   |   |   |   |   |   |   |   |   |   |   |   |   |
| Reserved4                 |   |   |   |   |   |   |   |   |   |   |   |   |   |   |   |   |   |   |   |   |   |   |   |   |   |   |   |   |   |   |   |
| Reserved5                 |   |   |   |   |   |   |   |   |   |   |   |   |   |   |   |   |   |   |   |   |   |   |   |   |   |   |   |   |   |   |   |
| Reserved6                 |   |   |   |   |   |   |   |   |   |   |   |   |   |   |   |   |   |   |   |   |   |   |   |   |   |   |   |   |   |   |   |
| Reserved7                 |   |   |   |   |   |   |   |   |   |   |   |   |   |   |   |   |   |   |   |   |   |   |   |   |   |   |   |   |   |   |   |

Reserved8

**Req\_Func (4 bytes):** An unsigned 32-bit integer. The identifier of the function that will be invoked on the remote server. This value **MUST** be set to 150.

#### Return Values

On completion of ClientRequest, this field contains the result of the encapsulated telephony request. A nonzero request ID value indicates that the request is in progress and will complete asynchronously, and a LINEERR\_Constants value indicates synchronous failure.

Returns a request identifier if the asynchronous operation starts; otherwise, the function **MUST** return one of the following error values:

| Name                     | Value      |
|--------------------------|------------|
| LINEERR_INVALLINEHANDLE  | 0x8000002B |
| LINEERR_INVALIDPARAM     | 0x80000032 |
| LINEERR_NOMEM            | 0x80000044 |
| LINEERR_OPERATIONFAILED  | 0x80000048 |
| LINEERR_OPERATIONUNAVAIL | 0x80000049 |
| LINEERR_RESOURCEUNAVAIL  | 0x8000004B |
| LINEERR_UNINITIALIZED    | 0x80000050 |

**Reserved1 (4 bytes):** An unsigned 32-bit integer. **MUST** be set to zero when sent and **MUST** be ignored on receipt.

**dwRequestID (4 bytes):** An unsigned 32-bit integer. The identifier of the asynchronous request.

| Value                      | Meaning  |
|----------------------------|--|
| 0x00000000                 | The server <b>MUST</b> generate a unique positive request ID to return as the Ack_ReturnValue. |
| 0x00000001 —<br>0x7FFFFFFF | The server <b>MUST</b> use this value instead of generating a unique positive request ID.      |

**lpContext (4 bytes):** An unsigned 32-bit integer. The opaque, client-specified value that is used by the client upon request completion; **MUST** be returned by the server in the request completion packet.

**hLine (4 bytes):** An HLINE. The handle to the open line device. This field **MUST** have been obtained by sending the Open packet.

**hAgent (4 bytes):** An unsigned 32-bit integer. The identifier of the agent whose information is to be retrieved. This field **MUST** have been obtained by sending the CreateAgent packet.

**lpAgentSessionListContext (4 bytes):** An unsigned 32-bit integer. The opaque, client-specified value that is used by the client upon request completion; **MUST** be returned by the server in the request completion packet.

**lpAgentSessionList (4 bytes):** An unsigned 32-bit integer. The maximum size, in bytes, of the agent session list data that the client will accept on successful completion of this request.

**Reserved2 (4 bytes):** An unsigned 32-bit integer. This field is used for padding and MUST be ignored on receipt. It can be any value.

**Reserved3 (4 bytes):** An unsigned 32-bit integer. This field is used for padding and MUST be ignored on receipt. It can be any value.

**Reserved4 (4 bytes):** An unsigned 32-bit integer. This field is used for padding and MUST be ignored on receipt. It can be any value.

**Reserved5 (4 bytes):** An unsigned 32-bit integer. This field is used for padding and MUST be ignored on receipt. It can be any value.

**Reserved6 (4 bytes):** An unsigned 32-bit integer. This field is used for padding and MUST be ignored on receipt. It can be any value.

**Reserved7 (4 bytes):** An unsigned 32-bit integer. This field is used for padding and MUST be ignored on receipt. It can be any value.

**Reserved8 (4 bytes):** An unsigned 32-bit integer. This field is used for padding and MUST be ignored on receipt. It can be any value.

### 2.2.4.1.3.28 GetAgentStatus

The GetAgentStatus packet is transmitted from a TAPI client to a TAPI server in a remote procedure call. Sending this packet obtains the agent-related status on the specified address.

| 0                    | 1 | 2 | 3 | 4 | 5 | 6 | 7 | 8 | 9 | 10 | 11 | 12 | 13 | 14 | 15 | 16 | 17 | 18 | 19 | 20 | 21 | 22 | 23 | 24 | 25 | 26 | 27 | 28 | 29 | 30 | 31 |
|----------------------|---|---|---|---|---|---|---|---|---|----|----|----|----|----|----|----|----|----|----|----|----|----|----|----|----|----|----|----|----|----|----|
| Req_Func             |   |   |   |   |   |   |   |   |   |    |    |    |    |    |    |    |    |    |    |    |    |    |    |    |    |    |    |    |    |    |    |
| Reserved1            |   |   |   |   |   |   |   |   |   |    |    |    |    |    |    |    |    |    |    |    |    |    |    |    |    |    |    |    |    |    |    |
| dwRequestID          |   |   |   |   |   |   |   |   |   |    |    |    |    |    |    |    |    |    |    |    |    |    |    |    |    |    |    |    |    |    |    |
| IpContext            |   |   |   |   |   |   |   |   |   |    |    |    |    |    |    |    |    |    |    |    |    |    |    |    |    |    |    |    |    |    |    |
| hLine                |   |   |   |   |   |   |   |   |   |    |    |    |    |    |    |    |    |    |    |    |    |    |    |    |    |    |    |    |    |    |    |
| dwAddressID          |   |   |   |   |   |   |   |   |   |    |    |    |    |    |    |    |    |    |    |    |    |    |    |    |    |    |    |    |    |    |    |
| IpAgentStatusContext |   |   |   |   |   |   |   |   |   |    |    |    |    |    |    |    |    |    |    |    |    |    |    |    |    |    |    |    |    |    |    |
| IpAgentStatusSize    |   |   |   |   |   |   |   |   |   |    |    |    |    |    |    |    |    |    |    |    |    |    |    |    |    |    |    |    |    |    |    |
| Reserved2            |   |   |   |   |   |   |   |   |   |    |    |    |    |    |    |    |    |    |    |    |    |    |    |    |    |    |    |    |    |    |    |
| Reserved3            |   |   |   |   |   |   |   |   |   |    |    |    |    |    |    |    |    |    |    |    |    |    |    |    |    |    |    |    |    |    |    |
| Reserved4            |   |   |   |   |   |   |   |   |   |    |    |    |    |    |    |    |    |    |    |    |    |    |    |    |    |    |    |    |    |    |    |
| Reserved5            |   |   |   |   |   |   |   |   |   |    |    |    |    |    |    |    |    |    |    |    |    |    |    |    |    |    |    |    |    |    |    |
| Reserved6            |   |   |   |   |   |   |   |   |   |    |    |    |    |    |    |    |    |    |    |    |    |    |    |    |    |    |    |    |    |    |    |

|           |
|-----------|
| Reserved7 |
| Reserved8 |

**Req\_Func (4 bytes):** An unsigned 32-bit integer. The identifier of the function that will be invoked on the remote server. This value **MUST** be set to 27.

### Return Values

On completion of ClientRequest, this field contains the result of the encapsulated telephony request. A nonzero request ID value indicates that the request is in progress and will complete asynchronously, and a LINEERR\_Constants value indicates synchronous failure.

**MUST** return a positive request identifier if the asynchronous operation starts; otherwise, **MUST** return one of these negative error values:

| Name                      | Value      |
|---------------------------|------------|
| LINEERR_INVALIDADDRESSID  | 0x80000011 |
| LINEERR_INVALLINEHANDLE   | 0x8000002B |
| LINEERR_INVALIDPOINTER    | 0x80000035 |
| LINEERR_NOMEM             | 0x80000044 |
| LINEERR_OPERATIONFAILED   | 0x80000048 |
| LINEERR_OPERATIONUNAVAIL  | 0x80000049 |
| LINEERR_RESOURCEUNAVAIL   | 0x8000004B |
| LINEERR_STRUCTURETOOSMALL | 0x8000004D |
| LINEERR_UNINITIALIZED     | 0x80000050 |

**Reserved1 (4 bytes):** An unsigned 32-bit integer. **MUST** be set to zero when sent and **MUST** be ignored on receipt.

**dwRequestID (4 bytes):** An unsigned 32-bit integer. The identifier of the asynchronous request.

| Value                      | Meaning  |
|----------------------------|--|
| 0x00000000                 | The server <b>MUST</b> generate a unique positive request ID to return as the Ack_ReturnValue. |
| 0x00000001 —<br>0x7FFFFFFF | The server <b>MUST</b> use this value instead of generating a unique positive request ID.      |

**IpContext (4 bytes):** An unsigned 32-bit integer. The opaque, client-specified value that is used by the client upon request completion; **MUST** be returned by the server in the request completion packet.

**hLine (4 bytes):** An HLINE. The handle to the open line device. This field **MUST** have been obtained by sending the Open packet.

**dwAddressID (4 bytes):** An unsigned 32-bit integer. The address on the open line device whose agent status is to be queried. An address identifier is permanently associated with an address; the identifier remains constant across operating system upgrades. A valid value of dwAddressID is in



the range 0 to dwNumAddresses -1. The client obtains dwNumAddresses from the LINEDEVCAPS obtained by sending a GetDevCaps packet to the remote server.

**IpAgentStatusContext (4 bytes):** An unsigned 32-bit integer. The opaque, client-specified value that is used by the client upon request completion; MUST be returned by the server in the request completion packet.

**IpAgentStatusSize (4 bytes):** An unsigned 32-bit integer. The maximum size, in bytes, of the agent status data that the client accepts on successful completion of this request.

**Reserved2 (4 bytes):** An unsigned 32-bit integer. This field is used for padding and MUST be ignored on receipt. It can be any value.

**Reserved3 (4 bytes):** An unsigned 32-bit integer. This field is used for padding and MUST be ignored on receipt. It can be any value.

**Reserved4 (4 bytes):** An unsigned 32-bit integer. This field is used for padding and MUST be ignored on receipt. It can be any value.

**Reserved5 (4 bytes):** An unsigned 32-bit integer. This field is used for padding and MUST be ignored on receipt. It can be any value.

**Reserved6 (4 bytes):** An unsigned 32-bit integer. This field is used for padding and MUST be ignored on receipt. It can be any value.

**Reserved7 (4 bytes):** An unsigned 32-bit integer. This field is used for padding and MUST be ignored on receipt. It can be any value.

**Reserved8 (4 bytes):** An unsigned 32-bit integer. This field is used for padding and MUST be ignored on receipt. It can be any value.

#### 2.2.4.1.3.29 GetCallHubTracking

The GetCallHubTracking packet is transmitted from a TAPI client to a TAPI server in a remote procedure call. Sending this packet returns the current state of call-hub tracking for the service provider. This function requires TAPI 3.0 or 3.1 version negotiation.

| 0              | 1 | 2 | 3 | 4 | 5 | 6 | 7 | 8 | 9 | 10 | 11 | 12 | 13 | 14 | 15 | 16 | 17 | 18 | 19 | 20 | 21 | 22 | 23 | 24 | 25 | 26 | 27 | 28 | 29 | 30 | 31 |
|----------------|---|---|---|---|---|---|---|---|---|----|----|----|----|----|----|----|----|----|----|----|----|----|----|----|----|----|----|----|----|----|----|
| Req_Func       |   |   |   |   |   |   |   |   |   |    |    |    |    |    |    |    |    |    |    |    |    |    |    |    |    |    |    |    |    |    |    |
| Reserved1      |   |   |   |   |   |   |   |   |   |    |    |    |    |    |    |    |    |    |    |    |    |    |    |    |    |    |    |    |    |    |    |
| hLine          |   |   |   |   |   |   |   |   |   |    |    |    |    |    |    |    |    |    |    |    |    |    |    |    |    |    |    |    |    |    |    |
| IpTrackingInfo |   |   |   |   |   |   |   |   |   |    |    |    |    |    |    |    |    |    |    |    |    |    |    |    |    |    |    |    |    |    |    |
| Reserved2      |   |   |   |   |   |   |   |   |   |    |    |    |    |    |    |    |    |    |    |    |    |    |    |    |    |    |    |    |    |    |    |
| Reserved3      |   |   |   |   |   |   |   |   |   |    |    |    |    |    |    |    |    |    |    |    |    |    |    |    |    |    |    |    |    |    |    |
| Reserved4      |   |   |   |   |   |   |   |   |   |    |    |    |    |    |    |    |    |    |    |    |    |    |    |    |    |    |    |    |    |    |    |
| Reserved5      |   |   |   |   |   |   |   |   |   |    |    |    |    |    |    |    |    |    |    |    |    |    |    |    |    |    |    |    |    |    |    |

|                              |
|------------------------------|
| Reserved6                    |
| Reserved7                    |
| Reserved8                    |
| Reserved9                    |
| Reserved10                   |
| Reserved11                   |
| Reserved12                   |
| VarData (20 bytes, optional) |
| ...                          |
| ...                          |

**Req\_Func (4 bytes):** An unsigned 32-bit integer. The identifier of the function that will be invoked on the remote server. This value MUST be set to 140.

**Return Values**

On completion of ClientRequest, this field contains the result of the encapsulated telephony request. A value of 0 indicates success, and a LINEERR\_Constants value indicates failure. The remote server MUST complete this call synchronously.

MUST return zero if the function succeeds or an error number if an error occurs. Common return values are as follows:

| Name                      | Value      |
|---------------------------|------------|
| LINEERR_INVALIDCALLHANDLE | 0x80000018 |
| LINEERR_NOMEM             | 0x80000044 |
| LINEERR_OPERATIONFAILED   | 0x80000048 |
| LINEERR_OPERATIONUNAVAIL  | 0x80000049 |
| LINEERR_RESOURCEUNAVAIL   | 0x8000004B |

**Reserved1 (4 bytes):** An unsigned 32-bit integer. MUST be set to zero when sent and MUST be ignored on receipt.

**hLine (4 bytes):** An HLINE. The handle to the open line device. This field MUST have been obtained by sending the Open packet.

**IpTrackingInfo (4 bytes):** An unsigned 32-bit integer. The size, in bytes, of a LINECALLHUBTRACKINGINFO packet that is filled with call-related information upon successful completion of the request.

On successful completion, this field contains the offset, in bytes, of the packet in the VarData field.

**Reserved2 (4 bytes):** An unsigned 32-bit integer. This field is used for padding and MUST be ignored on receipt. It can be any value.

**Reserved3 (4 bytes):** An unsigned 32-bit integer. This field is used for padding and MUST be ignored on receipt. It can be any value.

**Reserved4 (4 bytes):** An unsigned 32-bit integer. This field is used for padding and MUST be ignored on receipt. It can be any value.

**Reserved5 (4 bytes):** An unsigned 32-bit integer. This field is used for padding and MUST be ignored on receipt. It can be any value.

**Reserved6 (4 bytes):** An unsigned 32-bit integer. This field is used for padding and MUST be ignored on receipt. It can be any value.

**Reserved7 (4 bytes):** An unsigned 32-bit integer. This field is used for padding and MUST be ignored on receipt. It can be any value.

**Reserved8 (4 bytes):** An unsigned 32-bit integer. This field is used for padding and MUST be ignored on receipt. It can be any value.

**Reserved9 (4 bytes):** An unsigned 32-bit integer. This field is used for padding and MUST be ignored on receipt. It can be any value.

**Reserved10 (4 bytes):** An unsigned 32-bit integer. This field is used for padding and MUST be ignored on receipt. It can be any value.

**Reserved11 (4 bytes):** An unsigned 32-bit integer. This field is used for padding and MUST be ignored on receipt. It can be any value.

**Reserved12 (4 bytes):** An unsigned 32-bit integer. This field is used for padding and MUST be ignored on receipt. It can be any value.

**VarData (20 bytes):** Present on successful completion of the request. Contains a LINECALLHUBTRACKINGINFO packet.

The contents of this field MUST be DWORD-aligned, as specified in [MS-DTYP] section 2.2.9.

### 2.2.4.1.3.30 GetCallIDs

The GetCallIDs packet is transmitted from a TAPI client to a TAPI server in a remote procedure call. Sending this packet returns the call identifiers for the service provider. This function requires TAPI 3.0 or 3.1 version negotiation.

| 0                 | 1 | 2 | 3 | 4 | 5 | 6 | 7 | 8 | 9 | 10 | 11 | 12 | 13 | 14 | 15 | 16 | 17 | 18 | 19 | 20 | 21 | 22 | 23 | 24 | 25 | 26 | 27 | 28 | 29 | 30 | 31 |
|-------------------|---|---|---|---|---|---|---|---|---|----|----|----|----|----|----|----|----|----|----|----|----|----|----|----|----|----|----|----|----|----|----|
| Req_Func          |   |   |   |   |   |   |   |   |   |    |    |    |    |    |    |    |    |    |    |    |    |    |    |    |    |    |    |    |    |    |    |
| Reserved1         |   |   |   |   |   |   |   |   |   |    |    |    |    |    |    |    |    |    |    |    |    |    |    |    |    |    |    |    |    |    |    |
| hCall             |   |   |   |   |   |   |   |   |   |    |    |    |    |    |    |    |    |    |    |    |    |    |    |    |    |    |    |    |    |    |    |
| lpdwAddressID     |   |   |   |   |   |   |   |   |   |    |    |    |    |    |    |    |    |    |    |    |    |    |    |    |    |    |    |    |    |    |    |
| lpdwCallID        |   |   |   |   |   |   |   |   |   |    |    |    |    |    |    |    |    |    |    |    |    |    |    |    |    |    |    |    |    |    |    |
| lpdwRelatedCallID |   |   |   |   |   |   |   |   |   |    |    |    |    |    |    |    |    |    |    |    |    |    |    |    |    |    |    |    |    |    |    |

|            |
|------------|
| Reserved2  |
| Reserved3  |
| Reserved4  |
| Reserved5  |
| Reserved6  |
| Reserved7  |
| Reserved8  |
| Reserved9  |
| Reserved10 |

**Req\_Func (4 bytes):** The identifier of the function that will be invoked on the remote server. This value MUST be set to 141.

### Return Values

On completion of ClientRequest, this field contains the result of the encapsulated telephony request. A value of 0 indicates success, and a LINEERR\_Constants value indicates failure. The remote server MUST complete this call synchronously.

MUST return zero if the function succeeds, or an error number if an error occurs. Common return values are as follows:

| Name                      | Value      |
|---------------------------|------------|
| LINEERR_INVALIDCALLHANDLE | 0x80000018 |
| LINEERR_NOMEM             | 0x80000044 |
| LINEERR_OPERATIONFAILED   | 0x80000048 |
| LINEERR_OPERATIONUNAVAIL  | 0x80000049 |
| LINEERR_RESOURCEUNAVAIL   | 0x8000004B |

**Reserved1 (4 bytes):** An unsigned 32-bit integer. MUST be set to zero when sent and MUST be ignored on receipt.

**hCall (4 bytes):** An HCALL. The handle to the call whose identifier is needed. One way of obtaining a valid hCall is by sending the MakeCall packet.

**lpdwAddressID (4 bytes):** An unsigned 32-bit integer. Set to TAPI\_NO\_DATA (0xFFFFFFFF). Upon successful completion of the request, this field contains the address identifier of the call.

**lpdwCallID (4 bytes):** An unsigned 32-bit integer. Set to TAPI\_NO\_DATA (0xFFFFFFFF). Upon successful completion of the request, this field contains the call identifier.

**lpdwRelatedCallID (4 bytes):** An unsigned 32-bit integer. Set to TAPI\_NO\_DATA (0xFFFFFFFF). Upon successful completion of the request, this field contains the identifier of a related call.

**Reserved2 (4 bytes):** An unsigned 32-bit integer. This field is used for padding and MUST be ignored on receipt. It can be any value.

**Reserved3 (4 bytes):** An unsigned 32-bit integer. This field is used for padding and MUST be ignored on receipt. It can be any value.

**Reserved4 (4 bytes):** An unsigned 32-bit integer. This field is used for padding and MUST be ignored on receipt. It can be any value.

**Reserved5 (4 bytes):** An unsigned 32-bit integer. This field is used for padding and MUST be ignored on receipt. It can be any value.

**Reserved6 (4 bytes):** An unsigned 32-bit integer. This field is used for padding and MUST be ignored on receipt. It can be any value.

**Reserved7 (4 bytes):** An unsigned 32-bit integer. This field is used for padding and MUST be ignored on receipt. It can be any value.

**Reserved8 (4 bytes):** An unsigned 32-bit integer. This field is used for padding and MUST be ignored on receipt. It can be any value.

**Reserved9 (4 bytes):** An unsigned 32-bit integer. This field is used for padding and MUST be ignored on receipt. It can be any value.

**Reserved10 (4 bytes):** An unsigned 32-bit integer. This field is used for padding and MUST be ignored on receipt. It can be any value.

### 2.2.4.1.3.31 GetCallInfo

The GetCallInfo packet is transmitted from a TAPI client to a TAPI server in a remote procedure call. Sending this packet returns detailed information about the specified call.

| 0          | 1 | 2 | 3 | 4 | 5 | 6 | 7 | 8 | 9 | 10 | 11 | 12 | 13 | 14 | 15 | 16 | 17 | 18 | 19 | 20 | 21 | 22 | 23 | 24 | 25 | 26 | 27 | 28 | 29 | 30 | 31 |
|------------|---|---|---|---|---|---|---|---|---|----|----|----|----|----|----|----|----|----|----|----|----|----|----|----|----|----|----|----|----|----|----|
| Req_Func   |   |   |   |   |   |   |   |   |   |    |    |    |    |    |    |    |    |    |    |    |    |    |    |    |    |    |    |    |    |    |    |
| Reserved1  |   |   |   |   |   |   |   |   |   |    |    |    |    |    |    |    |    |    |    |    |    |    |    |    |    |    |    |    |    |    |    |
| hCall      |   |   |   |   |   |   |   |   |   |    |    |    |    |    |    |    |    |    |    |    |    |    |    |    |    |    |    |    |    |    |    |
| IpCallInfo |   |   |   |   |   |   |   |   |   |    |    |    |    |    |    |    |    |    |    |    |    |    |    |    |    |    |    |    |    |    |    |
| Reserved2  |   |   |   |   |   |   |   |   |   |    |    |    |    |    |    |    |    |    |    |    |    |    |    |    |    |    |    |    |    |    |    |
| Reserved3  |   |   |   |   |   |   |   |   |   |    |    |    |    |    |    |    |    |    |    |    |    |    |    |    |    |    |    |    |    |    |    |
| Reserved4  |   |   |   |   |   |   |   |   |   |    |    |    |    |    |    |    |    |    |    |    |    |    |    |    |    |    |    |    |    |    |    |
| Reserved5  |   |   |   |   |   |   |   |   |   |    |    |    |    |    |    |    |    |    |    |    |    |    |    |    |    |    |    |    |    |    |    |
| Reserved6  |   |   |   |   |   |   |   |   |   |    |    |    |    |    |    |    |    |    |    |    |    |    |    |    |    |    |    |    |    |    |    |
| Reserved7  |   |   |   |   |   |   |   |   |   |    |    |    |    |    |    |    |    |    |    |    |    |    |    |    |    |    |    |    |    |    |    |

|                    |
|--------------------|
| Reserved8          |
| Reserved9          |
| Reserved10         |
| Reserved11         |
| Reserved12         |
| VarData (variable) |
| ...                |

**Req\_Func (4 bytes):** An unsigned 32-bit integer. The identifier of the function that will be invoked on the remote server. This value MUST be set to 30.

### Return Values

On completion of ClientRequest, this field contains the result of the encapsulated telephony request. A value of 0 indicates success, and a LINEERR\_Constants value indicates failure. The remote server MUST complete this call synchronously.

MUST return zero if the function succeeds or an error number if an error occurs. Common return values are as follows:

| Name                      | Value      |
|---------------------------|------------|
| LINEERR_INVALIDCALLHANDLE | 0x80000018 |
| LINEERR_OPERATIONFAILED   | 0x80000048 |
| LINEERR_NOMEM             | 0x80000044 |
| LINEERR_RESOURCEUNAVAIL   | 0x8000004B |
| LINEERR_OPERATIONUNAVAIL  | 0x80000049 |

**Reserved1 (4 bytes):** An unsigned 32-bit integer. MUST be set to zero when sent and MUST be ignored on receipt.

**hCall (4 bytes):** An HCALL. The handle to the call whose call information is to be retrieved. The call state of hCall can be any state. One way of obtaining a valid hCall is by sending the MakeCall packet.

**lpCallInfo (4 bytes):** An unsigned 32-bit integer. The size, in bytes, of a LINECALLINFO packet that is filled with call-related information upon successful completion of the request.

On successful completion, this field contains the offset, in bytes, of the packet in the VarData field.

**Reserved2 (4 bytes):** An unsigned 32-bit integer. This field is used for padding and MUST be ignored on receipt. It can be any value.

**Reserved3 (4 bytes):** An unsigned 32-bit integer. This field is used for padding and MUST be ignored on receipt. It can be any value.

**Reserved4 (4 bytes):** An unsigned 32-bit integer. This field is used for padding and MUST be ignored on receipt. It can be any value.

**Reserved5 (4 bytes):** An unsigned 32-bit integer. This field is used for padding and MUST be ignored on receipt. It can be any value.

**Reserved6 (4 bytes):** An unsigned 32-bit integer. This field is used for padding and MUST be ignored on receipt. It can be any value.

**Reserved7 (4 bytes):** An unsigned 32-bit integer. This field is used for padding and MUST be ignored on receipt. It can be any value.

**Reserved8 (4 bytes):** An unsigned 32-bit integer. This field is used for padding and MUST be ignored on receipt. It can be any value.

**Reserved9 (4 bytes):** An unsigned 32-bit integer. This field is used for padding and MUST be ignored on receipt. It can be any value.

**Reserved10 (4 bytes):** An unsigned 32-bit integer. This field is used for padding and MUST be ignored on receipt. It can be any value.

**Reserved11 (4 bytes):** An unsigned 32-bit integer. This field is used for padding and MUST be ignored on receipt. It can be any value.

**Reserved12 (4 bytes):** An unsigned 32-bit integer. This field is used for padding and MUST be ignored on receipt. It can be any value.

**VarData (variable):** Present on successful completion of the request. Contains a LINECALLINFO packet.

The contents of this field MUST be DWORD-aligned, as specified in [MS-DTYP] section 2.2.9.

### 2.2.4.1.3.32 GetCallStatus

The GetCallStatus packet is transmitted from a TAPI client to a TAPI server in a remote procedure call. Sending this packet returns the current status of the specified call.

| 0            | 1 | 2 | 3 | 4 | 5 | 6 | 7 | 8 | 9 | 0 | 1 | 2 | 3 | 4 | 5 | 6 | 7 | 8 | 9 | 0 | 1 | 2 | 3 | 4 | 5 | 6 | 7 | 8 | 9 | 0 | 1 |
|--------------|---|---|---|---|---|---|---|---|---|---|---|---|---|---|---|---|---|---|---|---|---|---|---|---|---|---|---|---|---|---|---|
| Req_Func     |   |   |   |   |   |   |   |   |   |   |   |   |   |   |   |   |   |   |   |   |   |   |   |   |   |   |   |   |   |   |   |
| Reserved1    |   |   |   |   |   |   |   |   |   |   |   |   |   |   |   |   |   |   |   |   |   |   |   |   |   |   |   |   |   |   |   |
| hCall        |   |   |   |   |   |   |   |   |   |   |   |   |   |   |   |   |   |   |   |   |   |   |   |   |   |   |   |   |   |   |   |
| lpCallStatus |   |   |   |   |   |   |   |   |   |   |   |   |   |   |   |   |   |   |   |   |   |   |   |   |   |   |   |   |   |   |   |
| Reserved2    |   |   |   |   |   |   |   |   |   |   |   |   |   |   |   |   |   |   |   |   |   |   |   |   |   |   |   |   |   |   |   |
| Reserved3    |   |   |   |   |   |   |   |   |   |   |   |   |   |   |   |   |   |   |   |   |   |   |   |   |   |   |   |   |   |   |   |
| Reserved4    |   |   |   |   |   |   |   |   |   |   |   |   |   |   |   |   |   |   |   |   |   |   |   |   |   |   |   |   |   |   |   |
| Reserved5    |   |   |   |   |   |   |   |   |   |   |   |   |   |   |   |   |   |   |   |   |   |   |   |   |   |   |   |   |   |   |   |

|                    |
|--------------------|
| Reserved6          |
| Reserved7          |
| Reserved8          |
| Reserved9          |
| Reserved10         |
| Reserved11         |
| Reserved12         |
| VarData (variable) |
| ...                |

**Req\_Func (4 bytes):** An unsigned 32-bit integer. The identifier of the function that will be invoked on the remote server. This value MUST be set to 31.

**Return Values**

On completion of ClientRequest, this field contains the result of the encapsulated telephony request. A value of 0 indicates success, and a LINEERR\_Constants value indicates failure. The remote server MUST complete this call synchronously.

MUST return zero if the function succeeds or an error number if an error occurs. Common return values are as follows:

| Name                      | Value      |
|---------------------------|------------|
| LINEERR_INVALIDCALLHANDLE | 0x80000018 |
| LINEERR_OPERATIONFAILED   | 0x80000048 |
| LINEERR_NOMEM             | 0x80000044 |
| LINEERR_RESOURCEUNAVAIL   | 0x8000004B |
| LINEERR_OPERATIONUNAVAIL  | 0x80000049 |

**Reserved1 (4 bytes):** An unsigned 32-bit integer. MUST be set to zero when sent and MUST be ignored on receipt.

**hCall (4 bytes):** An HCALL. The handle to the call to query for its status. The call state of hCall can be any state. One way of obtaining a valid hCall is by sending the MakeCall packet.

**IpCallStatus (4 bytes):** An unsigned 32-bit integer. The size, in bytes, of a LINECALLSTATUS packet that is filled with call status information upon successful completion of the request.

On successful completion, this field contains the offset, in bytes, of the packet in the VarData field.

**Reserved2 (4 bytes):** An unsigned 32-bit integer. This field is used for padding and MUST be ignored on receipt. It can be any value.



**Reserved3 (4 bytes):** An unsigned 32-bit integer. This field is used for padding and MUST be ignored on receipt. It can be any value.

**Reserved4 (4 bytes):** An unsigned 32-bit integer. This field is used for padding and MUST be ignored on receipt. It can be any value.

**Reserved5 (4 bytes):** An unsigned 32-bit integer. This field is used for padding and MUST be ignored on receipt. It can be any value.

**Reserved6 (4 bytes):** An unsigned 32-bit integer. This field is used for padding and MUST be ignored on receipt. It can be any value.

**Reserved7 (4 bytes):** An unsigned 32-bit integer. This field is used for padding and MUST be ignored on receipt. It can be any value.

**Reserved8 (4 bytes):** An unsigned 32-bit integer. This field is used for padding and MUST be ignored on receipt. It can be any value.

**Reserved9 (4 bytes):** An unsigned 32-bit integer. This field is used for padding and MUST be ignored on receipt. It can be any value.

**Reserved10 (4 bytes):** An unsigned 32-bit integer. This field is used for padding and MUST be ignored on receipt. It can be any value.

**Reserved11 (4 bytes):** An unsigned 32-bit integer. This field is used for padding and MUST be ignored on receipt. It can be any value.

**Reserved12 (4 bytes):** An unsigned 32-bit integer. This field is used for padding and MUST be ignored on receipt. It can be any value.

**VarData (variable):** Present on successful completion of the request. Contains a LINECALLSTATUS packet.

The contents of this field MUST be DWORD-aligned, as specified in [MS-DTYP] section 2.2.9.

### 2.2.4.1.3.33 GetDevConfig

The GetDevConfig packet is transmitted from a TAPI client to a TAPI server in a remote procedure call. Sending this packet MUST return a packet object, the contents of which are specific to the line (service provider) and device class, giving the current configuration of a device that is associated one-to-one with the line device.

| 0               | 1 | 2 | 3 | 4 | 5 | 6 | 7 | 8 | 9 | 0 | 1 | 2 | 3 | 4 | 5 | 6 | 7 | 8 | 9 | 0 | 1 | 2 | 3 | 4 | 5 | 6 | 7 | 8 | 9 | 0 | 1 |
|-----------------|---|---|---|---|---|---|---|---|---|---|---|---|---|---|---|---|---|---|---|---|---|---|---|---|---|---|---|---|---|---|---|
| Req_Func        |   |   |   |   |   |   |   |   |   |   |   |   |   |   |   |   |   |   |   |   |   |   |   |   |   |   |   |   |   |   |   |
| Reserved1       |   |   |   |   |   |   |   |   |   |   |   |   |   |   |   |   |   |   |   |   |   |   |   |   |   |   |   |   |   |   |   |
| dwDeviceID      |   |   |   |   |   |   |   |   |   |   |   |   |   |   |   |   |   |   |   |   |   |   |   |   |   |   |   |   |   |   |   |
| lpDeviceConfig  |   |   |   |   |   |   |   |   |   |   |   |   |   |   |   |   |   |   |   |   |   |   |   |   |   |   |   |   |   |   |   |
| lpszDeviceClass |   |   |   |   |   |   |   |   |   |   |   |   |   |   |   |   |   |   |   |   |   |   |   |   |   |   |   |   |   |   |   |
| Reserved2       |   |   |   |   |   |   |   |   |   |   |   |   |   |   |   |   |   |   |   |   |   |   |   |   |   |   |   |   |   |   |   |

|                    |
|--------------------|
| Reserved3          |
| Reserved4          |
| Reserved5          |
| Reserved6          |
| Reserved7          |
| Reserved8          |
| Reserved9          |
| Reserved10         |
| Reserved11         |
| VarData (variable) |
| ...                |

**Req\_Func (4 bytes):** An unsigned 32-bit integer. The identifier of the function that will be invoked on the remote server. This value **MUST** be set to 35.

**Return Values**

On completion of ClientRequest, this field contains the result of the encapsulated telephony request. A value of 0 indicates success, and a LINEERR\_Constants value indicates failure. The remote server **MUST** complete this call synchronously.

**MUST** return zero if the function succeeds or an error number if an error occurs. Common return values are as follows:

| Name                       | Value      |
|----------------------------|------------|
| LINEERR_INVALIDDEVICECLASS | 0x80000023 |
| LINEERR_NOMEM              | 0x80000044 |
| LINEERR_INVALIDPOINTER     | 0x80000035 |
| LINEERR_OPERATIONUNAVAIL   | 0x80000049 |
| LINEERR_STRUCTURETOOSMALL  | 0x8000004D |
| LINEERR_OPERATIONFAILED    | 0x80000048 |
| LINEERR_NODRIVER           | 0x80000043 |
| LINEERR_RESOURCEUNAVAIL    | 0x8000004B |

**Reserved1 (4 bytes):** An unsigned 32-bit integer. **MUST** be set to zero when sent and **MUST** be ignored on receipt.

**dwDeviceID (4 bytes):** An unsigned 32-bit integer. The line device for which the data is retrieved. This field MUST have been obtained by sending the Initialize packet.

**IpDeviceConfig (4 bytes):** An unsigned 32-bit integer. The size, in bytes, of a VARSTRING packet that contains the device configuration packet of the associated device upon successful completion of the request.

On successful completion, this field contains the offset, in bytes, of the packet in the VarData field.

**IpszDeviceClass (4 bytes):** An unsigned 32-bit integer. The offset, in bytes, in the VarData field of a null-terminated Unicode string that specifies the device class of the device whose configuration is requested.

**Reserved2 (4 bytes):** An unsigned 32-bit integer. This field is used for padding and MUST be ignored on receipt. It can be any value.

**Reserved3 (4 bytes):** An unsigned 32-bit integer. This field is used for padding and MUST be ignored on receipt. It can be any value.

**Reserved4 (4 bytes):** An unsigned 32-bit integer. This field is used for padding and MUST be ignored on receipt. It can be any value.

**Reserved5 (4 bytes):** An unsigned 32-bit integer. This field is used for padding and MUST be ignored on receipt. It can be any value.

**Reserved6 (4 bytes):** An unsigned 32-bit integer. This field is used for padding and MUST be ignored on receipt. It can be any value.

**Reserved7 (4 bytes):** An unsigned 32-bit integer. This field is used for padding and MUST be ignored on receipt. It can be any value.

**Reserved8 (4 bytes):** An unsigned 32-bit integer. This field is used for padding and MUST be ignored on receipt. It can be any value.

**Reserved9 (4 bytes):** An unsigned 32-bit integer. This field is used for padding and MUST be ignored on receipt. It can be any value.

**Reserved10 (4 bytes):** An unsigned 32-bit integer. This field is used for padding and MUST be ignored on receipt. It can be any value.

**Reserved11 (4 bytes):** An unsigned 32-bit integer. This field is used for padding and MUST be ignored on receipt. It can be any value.

**VarData (variable):** Contains a null-terminated Unicode string that is indicated by the IpszDeviceClass field in the original request. On successful completion of the request, this field contains only a VARSTRING packet that is indicated by the IpDeviceConfig field.

The contents of this field MUST be DWORD-aligned, as specified in [MS-DTYP] section 2.2.9.

### 2.2.4.1.3.34 GetGroupList

The GetGroupList packet is transmitted from a TAPI client to a TAPI server in a remote procedure call. Sending this packet returns a list of ACD groups that are available on the ACD system. It generates a LINE\_PROXYREQUEST packet to be sent to a registered proxy function handler, referencing a LINEPROXYREQUEST packet of type LINEPROXYREQUEST\_GETGROUPLIST.

|          |   |   |   |   |   |   |   |   |   |    |    |    |    |    |    |    |    |    |    |    |    |    |    |    |    |    |    |    |    |    |    |
|----------|---|---|---|---|---|---|---|---|---|----|----|----|----|----|----|----|----|----|----|----|----|----|----|----|----|----|----|----|----|----|----|
| 0        | 1 | 2 | 3 | 4 | 5 | 6 | 7 | 8 | 9 | 10 | 11 | 12 | 13 | 14 | 15 | 16 | 17 | 18 | 19 | 20 | 21 | 22 | 23 | 24 | 25 | 26 | 27 | 28 | 29 | 30 | 31 |
| Req_Func |   |   |   |   |   |   |   |   |   |    |    |    |    |    |    |    |    |    |    |    |    |    |    |    |    |    |    |    |    |    |    |

|                      |
|----------------------|
| Reserved1            |
| dwRequestID          |
| lpContext            |
| hLine                |
| lpGroupListContext   |
| lpAgentGroupListSize |
| Reserved2            |
| Reserved3            |
| Reserved4            |
| Reserved5            |
| Reserved6            |
| Reserved7            |
| Reserved8            |
| Reserved9            |

**Req\_Func (4 bytes):** An unsigned 32-bit integer. The identifier of the function that will be invoked on the remote server. This value **MUST** be set to 152.

**Return Values**

On completion of ClientRequest, this field contains the result of the encapsulated telephony request. A nonzero request ID value indicates that the request is in progress and will complete asynchronously and a LINEERR\_Constants value indicates synchronous failure.

**MUST** return a request identifier if the asynchronous operation starts; otherwise, the function **MUST** return one of the following error values:

| Name                     | Value      |
|--------------------------|------------|
| LINEERR_INVALLINEHANDLE  | 0x8000002B |
| LINEERR_INVALIDPARAM     | 0x80000032 |
| LINEERR_NOMEM            | 0x80000044 |
| LINEERR_OPERATIONFAILED  | 0x80000048 |
| LINEERR_OPERATIONUNAVAIL | 0x80000049 |
| LINEERR_RESOURCEUNAVAIL  | 0x8000004B |

| Name                  | Value      |
|-----------------------|------------|
| LINEERR_UNINITIALIZED | 0x80000050 |

**Reserved1 (4 bytes):** An unsigned 32-bit integer. MUST be set to zero when sent and MUST be ignored on receipt.

**dwRequestID (4 bytes):** An unsigned 32-bit integer. The identifier of the asynchronous request.

| Value                      | Meaning   |
|----------------------------|---|
| 0x00000000                 | The server MUST generate a unique positive request ID to return as the Ack_ReturnValue. |
| 0x00000001 —<br>0x7FFFFFFF | The server MUST use this value instead of generating a unique positive request ID.      |

**IpContext (4 bytes):** An unsigned 32-bit integer. The opaque, client-specified value that is used by the client upon request completion; MUST be returned by the server in the request completion packet.

**hLine (4 bytes):** An HLINE. The handle to the open line device. This field MUST have been obtained by sending the Open packet.

**IpGroupListContext (4 bytes):** An unsigned 32-bit integer. The opaque, client-specified value that is used by the client upon request completion; MUST be returned by the server in the request completion packet.

**IpAgentGroupListSize (4 bytes):** An unsigned 32-bit integer. The maximum size, in bytes, of the agent group list data that the client accepts on successful completion of this request.

**Reserved2 (4 bytes):** An unsigned 32-bit integer. This field is used for padding and MUST be ignored on receipt. It can be any value.

**Reserved3 (4 bytes):** An unsigned 32-bit integer. This field is used for padding and MUST be ignored on receipt. It can be any value.

**Reserved4 (4 bytes):** An unsigned 32-bit integer. This field is used for padding and MUST be ignored on receipt. It can be any value.

**Reserved5 (4 bytes):** An unsigned 32-bit integer. This field is used for padding and MUST be ignored on receipt. It can be any value.

**Reserved6 (4 bytes):** An unsigned 32-bit integer. This field is used for padding and MUST be ignored on receipt. It can be any value.

**Reserved7 (4 bytes):** An unsigned 32-bit integer. This field is used for padding and MUST be ignored on receipt. It can be any value.

**Reserved8 (4 bytes):** An unsigned 32-bit integer. This field is used for padding and MUST be ignored on receipt. It can be any value.

**Reserved9 (4 bytes):** An unsigned 32-bit integer. This field is used for padding and MUST be ignored on receipt. It can be any value.

### 2.2.4.1.3.35 GetID

The GetID packet is transmitted from a TAPI client to a TAPI server in a remote procedure call. Sending this packet returns a device identifier for the specified device class that is associated with the selected line, address, or call.

|                    |   |   |   |   |   |   |   |   |   |   |   |   |   |   |   |   |   |   |   |   |   |   |   |   |   |   |   |   |   |   |   |
|--------------------|---|---|---|---|---|---|---|---|---|---|---|---|---|---|---|---|---|---|---|---|---|---|---|---|---|---|---|---|---|---|---|
| 0                  | 1 | 2 | 3 | 4 | 5 | 6 | 7 | 8 | 9 | 0 | 1 | 2 | 3 | 4 | 5 | 6 | 7 | 8 | 9 | 0 | 1 | 2 | 3 | 4 | 5 | 6 | 7 | 8 | 9 | 0 | 1 |
| Req_Func           |   |   |   |   |   |   |   |   |   |   |   |   |   |   |   |   |   |   |   |   |   |   |   |   |   |   |   |   |   |   |   |
| Reserved1          |   |   |   |   |   |   |   |   |   |   |   |   |   |   |   |   |   |   |   |   |   |   |   |   |   |   |   |   |   |   |   |
| hLine              |   |   |   |   |   |   |   |   |   |   |   |   |   |   |   |   |   |   |   |   |   |   |   |   |   |   |   |   |   |   |   |
| dwAddressID        |   |   |   |   |   |   |   |   |   |   |   |   |   |   |   |   |   |   |   |   |   |   |   |   |   |   |   |   |   |   |   |
| hCall              |   |   |   |   |   |   |   |   |   |   |   |   |   |   |   |   |   |   |   |   |   |   |   |   |   |   |   |   |   |   |   |
| dwSelect           |   |   |   |   |   |   |   |   |   |   |   |   |   |   |   |   |   |   |   |   |   |   |   |   |   |   |   |   |   |   |   |
| lpDeviceID         |   |   |   |   |   |   |   |   |   |   |   |   |   |   |   |   |   |   |   |   |   |   |   |   |   |   |   |   |   |   |   |
| lpDeviceClass      |   |   |   |   |   |   |   |   |   |   |   |   |   |   |   |   |   |   |   |   |   |   |   |   |   |   |   |   |   |   |   |
| Reserved2          |   |   |   |   |   |   |   |   |   |   |   |   |   |   |   |   |   |   |   |   |   |   |   |   |   |   |   |   |   |   |   |
| Reserved3          |   |   |   |   |   |   |   |   |   |   |   |   |   |   |   |   |   |   |   |   |   |   |   |   |   |   |   |   |   |   |   |
| Reserved4          |   |   |   |   |   |   |   |   |   |   |   |   |   |   |   |   |   |   |   |   |   |   |   |   |   |   |   |   |   |   |   |
| Reserved5          |   |   |   |   |   |   |   |   |   |   |   |   |   |   |   |   |   |   |   |   |   |   |   |   |   |   |   |   |   |   |   |
| Reserved6          |   |   |   |   |   |   |   |   |   |   |   |   |   |   |   |   |   |   |   |   |   |   |   |   |   |   |   |   |   |   |   |
| Reserved7          |   |   |   |   |   |   |   |   |   |   |   |   |   |   |   |   |   |   |   |   |   |   |   |   |   |   |   |   |   |   |   |
| Reserved8          |   |   |   |   |   |   |   |   |   |   |   |   |   |   |   |   |   |   |   |   |   |   |   |   |   |   |   |   |   |   |   |
| VarData (variable) |   |   |   |   |   |   |   |   |   |   |   |   |   |   |   |   |   |   |   |   |   |   |   |   |   |   |   |   |   |   |   |
| ...                |   |   |   |   |   |   |   |   |   |   |   |   |   |   |   |   |   |   |   |   |   |   |   |   |   |   |   |   |   |   |   |

**Req\_Func (4 bytes):** An unsigned 32-bit integer. The identifier of the function that will be invoked on the remote server. This value MUST be set to 37.

### Return Values

On completion of ClientRequest, this field contains the result of the encapsulated telephony request. A value of 0 indicates success, and a LINEERR\_Constants value indicates failure. The remote server MUST complete this call synchronously.

MUST return zero if the function succeeds or an error number if an error occurs. Common return values are as follows:

| Name                    | Value      |
|-------------------------|------------|
| LINEERR_INVALLINEHANDLE | 0x8000002B |

| Name                      | Value      |
|---------------------------|------------|
| LINEERR_NOMEM             | 0x80000044 |
| LINEERR_INVALIDADDRESSID  | 0x80000011 |
| LINEERR_OPERATIONUNAVAIL  | 0x80000049 |
| LINEERR_INVALIDCALLHANDLE | 0x80000018 |
| LINEERR_OPERATIONFAILED   | 0x80000048 |
| LINEERR_NODEVICE          | 0x80000042 |
| LINEERR_RESOURCEUNAVAIL   | 0x8000004B |

**Reserved1 (4 bytes):** An unsigned 32-bit integer. MUST be set to zero when sent and MUST be ignored on receipt.

**hLine (4 bytes):** An HLINE. The handle to an open line device. This field MUST have been obtained by sending the Open packet.

**dwAddressID (4 bytes):** An unsigned 32-bit integer. An address on the specified open line device. An address identifier is permanently associated with an address; the identifier remains constant across operating system upgrades. A valid value of dwAddressID is in the range 0 to dwNumAddresses – 1. The client obtains dwNumAddresses from the LINEDEVcaps obtained by sending a GetDevCaps packet to the remote server. TAPI does not validate this parameter when this function is called.

**hCall (4 bytes):** An HCALL. The handle to a call. One way of obtaining a valid hCall is by sending the MakeCall packet.

**dwSelect (4 bytes):** An unsigned 32-bit integer. Specifies whether the device identifier that is requested is associated with the line, address, or a single call. The dwSelect parameter MUST have only one of the LINECALLSELECT\_Constants.

**lpDeviceID (4 bytes):** An unsigned 32-bit integer. The size, in bytes, of a VARSTRING packet that contains the device identifier upon successful completion of the request.

On successful completion, this field contains the offset, in bytes, of the packet in the VarData field.

**lpzDeviceClass (4 bytes):** An unsigned 32-bit integer. The offset, in bytes, in the VarData field of a null-terminated string that specifies the device class of the device whose identifier is requested.

**Reserved2 (4 bytes):** An unsigned 32-bit integer. This field is used for padding and MUST be ignored on receipt. It can be any value.

**Reserved3 (4 bytes):** An unsigned 32-bit integer. This field is used for padding and MUST be ignored on receipt. It can be any value.

**Reserved4 (4 bytes):** An unsigned 32-bit integer. This field is used for padding and MUST be ignored on receipt. It can be any value.

**Reserved5 (4 bytes):** An unsigned 32-bit integer. This field is used for padding and MUST be ignored on receipt. It can be any value.

**Reserved6 (4 bytes):** An unsigned 32-bit integer. This field is used for padding and MUST be ignored on receipt. It can be any value.

**Reserved7 (4 bytes):** An unsigned 32-bit integer. This field is used for padding and MUST be ignored on receipt. It can be any value.

**Reserved8 (4 bytes):** An unsigned 32-bit integer. This field is used for padding and MUST be ignored on receipt. It can be any value.

**VarData (variable):** Contains a null-terminated Unicode string that is indicated by the `lpszDeviceClass` field in the original request. On successful completion of the request, this field contains only a VARSTRING packet that is indicated by the `lpDeviceConfig` field.

The contents of this field MUST be DWORD-aligned, as specified in [MS-DTYP] section 2.2.9.

### 2.2.4.1.3.36 GetLineDevStatus

The `GetLineDevStatus` packet is transmitted from a TAPI client to a TAPI server in a remote procedure call. Sending this packet queries the specified open line device for its current status. The information that is returned is global to all addresses on the line.

| 0                  | 1 | 2 | 3 | 4 | 5 | 6 | 7 | 8 | 9 | 0 | 1 | 2 | 3 | 4 | 5 | 6 | 7 | 8 | 9 | 0 | 1 | 2 | 3 | 4 | 5 | 6 | 7 | 8 | 9 | 0 | 1 |
|--------------------|---|---|---|---|---|---|---|---|---|---|---|---|---|---|---|---|---|---|---|---|---|---|---|---|---|---|---|---|---|---|---|
| Req_Func           |   |   |   |   |   |   |   |   |   |   |   |   |   |   |   |   |   |   |   |   |   |   |   |   |   |   |   |   |   |   |   |
| Reserved1          |   |   |   |   |   |   |   |   |   |   |   |   |   |   |   |   |   |   |   |   |   |   |   |   |   |   |   |   |   |   |   |
| hLine              |   |   |   |   |   |   |   |   |   |   |   |   |   |   |   |   |   |   |   |   |   |   |   |   |   |   |   |   |   |   |   |
| lpLineDevStatus    |   |   |   |   |   |   |   |   |   |   |   |   |   |   |   |   |   |   |   |   |   |   |   |   |   |   |   |   |   |   |   |
| Reserved2          |   |   |   |   |   |   |   |   |   |   |   |   |   |   |   |   |   |   |   |   |   |   |   |   |   |   |   |   |   |   |   |
| Reserved3          |   |   |   |   |   |   |   |   |   |   |   |   |   |   |   |   |   |   |   |   |   |   |   |   |   |   |   |   |   |   |   |
| Reserved4          |   |   |   |   |   |   |   |   |   |   |   |   |   |   |   |   |   |   |   |   |   |   |   |   |   |   |   |   |   |   |   |
| Reserved5          |   |   |   |   |   |   |   |   |   |   |   |   |   |   |   |   |   |   |   |   |   |   |   |   |   |   |   |   |   |   |   |
| Reserved6          |   |   |   |   |   |   |   |   |   |   |   |   |   |   |   |   |   |   |   |   |   |   |   |   |   |   |   |   |   |   |   |
| Reserved7          |   |   |   |   |   |   |   |   |   |   |   |   |   |   |   |   |   |   |   |   |   |   |   |   |   |   |   |   |   |   |   |
| Reserved8          |   |   |   |   |   |   |   |   |   |   |   |   |   |   |   |   |   |   |   |   |   |   |   |   |   |   |   |   |   |   |   |
| Reserved9          |   |   |   |   |   |   |   |   |   |   |   |   |   |   |   |   |   |   |   |   |   |   |   |   |   |   |   |   |   |   |   |
| Reserved10         |   |   |   |   |   |   |   |   |   |   |   |   |   |   |   |   |   |   |   |   |   |   |   |   |   |   |   |   |   |   |   |
| Reserved11         |   |   |   |   |   |   |   |   |   |   |   |   |   |   |   |   |   |   |   |   |   |   |   |   |   |   |   |   |   |   |   |
| Reserved12         |   |   |   |   |   |   |   |   |   |   |   |   |   |   |   |   |   |   |   |   |   |   |   |   |   |   |   |   |   |   |   |
| VarData (variable) |   |   |   |   |   |   |   |   |   |   |   |   |   |   |   |   |   |   |   |   |   |   |   |   |   |   |   |   |   |   |   |
| ...                |   |   |   |   |   |   |   |   |   |   |   |   |   |   |   |   |   |   |   |   |   |   |   |   |   |   |   |   |   |   |   |



**Req\_Func (4 bytes):** The identifier of the function that will be invoked on the remote server. This value MUST be set to 38.

### Return Values

On completion of ClientRequest, this field contains the result of the encapsulated telephony request. A value of 0 indicates success, and a LINEERR\_Constants value indicates failure. The remote server MUST complete this call synchronously.

MUST return zero if the function succeeds or an error number if an error occurs. Common return values are as follows:

| Name                     | Value      |
|--------------------------|------------|
| LINEERR_INVALLINEHANDLE  | 0x8000002B |
| LINEERR_OPERATIONFAILED  | 0x80000048 |
| LINEERR_NOMEM            | 0x80000044 |
| LINEERR_RESOURCEUNAVAIL  | 0x8000004B |
| LINEERR_OPERATIONUNAVAIL | 0x80000049 |

**Reserved1 (4 bytes):** An unsigned 32-bit integer. MUST be set to zero when sent and MUST be ignored on receipt.

**hLine (4 bytes):** An HLINE. The handle to the open line to be queried. This field MUST have been obtained by sending the Open packet.

**lpLineDevStatus (4 bytes):** An unsigned 32-bit integer. The size, in bytes, of a LINEDEVSTATUS packet that is filled with the device status of the line, upon successful completion of the request.

On successful completion, this field contains the offset, in bytes, of the packet in the VarData field.

**Reserved2 (4 bytes):** An unsigned 32-bit integer. This field is used for padding and MUST be ignored on receipt. It can be any value.

**Reserved3 (4 bytes):** An unsigned 32-bit integer. This field is used for padding and MUST be ignored on receipt. It can be any value.

**Reserved4 (4 bytes):** An unsigned 32-bit integer. This field is used for padding and MUST be ignored on receipt. It can be any value.

**Reserved5 (4 bytes):** An unsigned 32-bit integer. This field is used for padding and MUST be ignored on receipt. It can be any value.

**Reserved6 (4 bytes):** An unsigned 32-bit integer. This field is used for padding and MUST be ignored on receipt. It can be any value.

**Reserved7 (4 bytes):** An unsigned 32-bit integer. This field is used for padding and MUST be ignored on receipt. It can be any value.

**Reserved8 (4 bytes):** An unsigned 32-bit integer. This field is used for padding and MUST be ignored on receipt. It can be any value.

**Reserved9 (4 bytes):** An unsigned 32-bit integer. This field is used for padding and MUST be ignored on receipt. It can be any value.

**Reserved10 (4 bytes):** An unsigned 32-bit integer. This field is used for padding and MUST be ignored on receipt. It can be any value.

**Reserved11 (4 bytes):** An unsigned 32-bit integer. This field is used for padding and MUST be ignored on receipt. It can be any value.

**Reserved12 (4 bytes):** An unsigned 32-bit integer. This field is used for padding and MUST be ignored on receipt. It can be any value.

**VarData (variable):** Present on successful completion of the request. Contains a LINEDEVSTATUS packet.

The contents of this field MUST be DWORD-aligned, as specified in [MS-DTYP] section 2.2.9.

### 2.2.4.1.3.37 GetNewCalls

The GetNewCalls packet is transmitted from a TAPI client to a TAPI server in a remote procedure call. Sending this packet returns call handles to calls on a specified line or address for which the application currently does not have handles. The client is granted owner privilege to these calls.

| 0                  | 1 | 2 | 3 | 4 | 5 | 6 | 7 | 8 | 9 | 0 | 1 | 2 | 3 | 4 | 5 | 6 | 7 | 8 | 9 | 0 | 1 | 2 | 3 | 4 | 5 | 6 | 7 | 8 | 9 | 0 | 1 |
|--------------------|---|---|---|---|---|---|---|---|---|---|---|---|---|---|---|---|---|---|---|---|---|---|---|---|---|---|---|---|---|---|---|
| Req_Func           |   |   |   |   |   |   |   |   |   |   |   |   |   |   |   |   |   |   |   |   |   |   |   |   |   |   |   |   |   |   |   |
| Reserved1          |   |   |   |   |   |   |   |   |   |   |   |   |   |   |   |   |   |   |   |   |   |   |   |   |   |   |   |   |   |   |   |
| hLine              |   |   |   |   |   |   |   |   |   |   |   |   |   |   |   |   |   |   |   |   |   |   |   |   |   |   |   |   |   |   |   |
| dwAddressID        |   |   |   |   |   |   |   |   |   |   |   |   |   |   |   |   |   |   |   |   |   |   |   |   |   |   |   |   |   |   |   |
| dwSelect           |   |   |   |   |   |   |   |   |   |   |   |   |   |   |   |   |   |   |   |   |   |   |   |   |   |   |   |   |   |   |   |
| pCallList          |   |   |   |   |   |   |   |   |   |   |   |   |   |   |   |   |   |   |   |   |   |   |   |   |   |   |   |   |   |   |   |
| Reserved2          |   |   |   |   |   |   |   |   |   |   |   |   |   |   |   |   |   |   |   |   |   |   |   |   |   |   |   |   |   |   |   |
| Reserved3          |   |   |   |   |   |   |   |   |   |   |   |   |   |   |   |   |   |   |   |   |   |   |   |   |   |   |   |   |   |   |   |
| Reserved4          |   |   |   |   |   |   |   |   |   |   |   |   |   |   |   |   |   |   |   |   |   |   |   |   |   |   |   |   |   |   |   |
| Reserved5          |   |   |   |   |   |   |   |   |   |   |   |   |   |   |   |   |   |   |   |   |   |   |   |   |   |   |   |   |   |   |   |
| Reserved6          |   |   |   |   |   |   |   |   |   |   |   |   |   |   |   |   |   |   |   |   |   |   |   |   |   |   |   |   |   |   |   |
| Reserved7          |   |   |   |   |   |   |   |   |   |   |   |   |   |   |   |   |   |   |   |   |   |   |   |   |   |   |   |   |   |   |   |
| Reserved8          |   |   |   |   |   |   |   |   |   |   |   |   |   |   |   |   |   |   |   |   |   |   |   |   |   |   |   |   |   |   |   |
| Reserved9          |   |   |   |   |   |   |   |   |   |   |   |   |   |   |   |   |   |   |   |   |   |   |   |   |   |   |   |   |   |   |   |
| Reserved10         |   |   |   |   |   |   |   |   |   |   |   |   |   |   |   |   |   |   |   |   |   |   |   |   |   |   |   |   |   |   |   |
| VarData (variable) |   |   |   |   |   |   |   |   |   |   |   |   |   |   |   |   |   |   |   |   |   |   |   |   |   |   |   |   |   |   |   |
| ...                |   |   |   |   |   |   |   |   |   |   |   |   |   |   |   |   |   |   |   |   |   |   |   |   |   |   |   |   |   |   |   |

**Req\_Func (4 bytes):** An unsigned 32-bit integer. The identifier of the function that will be invoked on the remote server. This value MUST be set to 39.

### Return Values

On completion of ClientRequest, this field contains the result of the encapsulated telephony request. A value of 0 indicates success, and a LINEERR\_Constants value indicates failure. The remote server MUST complete this call synchronously.

MUST return zero if the request succeeds or a negative error number if an error occurs. Common return values are:

| Name                      | Value      |
|---------------------------|------------|
| LINEERR_INVALIDADDRESSID  | 0x80000011 |
| LINEERR_OPERATIONFAILED   | 0x80000048 |
| LINEERR_INVALIDCALLSELECT | 0x8000001B |
| LINEERR_RESOURCEUNAVAIL   | 0x8000004B |
| LINEERR_INVALIDLINEHANDLE | 0x8000002B |
| LINEERR_STRUCTURETOOSMALL | 0x8000004D |
| LINEERR_INVALIDPOINTER    | 0x80000035 |
| LINEERR_UNINITIALIZED     | 0x80000050 |
| LINEERR_NOMEM             | 0x80000044 |

**Reserved1 (4 bytes):** An unsigned 32-bit integer. MUST be set to zero when sent and MUST be ignored on receipt.

**hLine (4 bytes):** An HLINE. The handle to an open line device. This field MUST have been obtained by sending the Openpacket.

**dwAddressID (4 bytes):** An unsigned 32-bit integer. The address on the specified open line device. An address identifier is permanently associated with an address; the identifier remains constant across operating system upgrades. A valid value of dwAddressID is in the range 0 to dwNumAddresses -1. The client obtains dwNumAddresses from the LINEDEVCAPS obtained by sending a GetDevCaps packet to the remote server.

**dwSelect (4 bytes):** An unsigned 32-bit integer. The selection of calls that are requested. This parameter MUST be either LINECALLSELECT\_ADDRESS or LINECALLSELECT\_LINE.

**pCallList (4 bytes):** An unsigned 32-bit integer. The size, in bytes, of a LINECALLLIST packet that contains a list of handles to calls on the specified line or address for which the client currently does not have handles, upon successful completion of the request.

On successful completion, this field MUST contain the offset, in bytes, of the packet in the VarData field.

**Reserved2 (4 bytes):** An unsigned 32-bit integer. This field is used for padding and MUST be ignored on receipt. It can be any value.

**Reserved3 (4 bytes):** An unsigned 32-bit integer. This field is used for padding and MUST be ignored on receipt. It can be any value.

**Reserved4 (4 bytes):** An unsigned 32-bit integer. This field is used for padding and MUST be ignored on receipt. It can be any value.

**Reserved5 (4 bytes):** An unsigned 32-bit integer. This field is used for padding and MUST be ignored on receipt. It can be any value.

**Reserved6 (4 bytes):** An unsigned 32-bit integer. This field is used for padding and MUST be ignored on receipt. It can be any value.

**Reserved7 (4 bytes):** An unsigned 32-bit integer. This field is used for padding and MUST be ignored on receipt. It can be any value.

**Reserved8 (4 bytes):** An unsigned 32-bit integer. This field is used for padding and MUST be ignored on receipt. It can be any value.

**Reserved9 (4 bytes):** An unsigned 32-bit integer. This field is used for padding and MUST be ignored on receipt. It can be any value.

**Reserved10 (4 bytes):** An unsigned 32-bit integer. This field is used for padding and MUST be ignored on receipt. It can be any value.

**VarData (variable):** This field is present only on successful completion of the request and contains a LINECALLLIST packet.

The contents of this field MUST be DWORD-aligned, as specified in [MS-DTYP] section 2.2.9.

### 2.2.4.1.3.38 GetNumAddressIDs

The GetNumAddressIDs packet is transmitted from a TAPI client to a TAPI server in a remote procedure call. Sending this packet retrieves the number of address identifiers that are supported on the indicated line.

| 0                 | 1 | 2 | 3 | 4 | 5 | 6 | 7 | 8 | 9 | 0 | 1 | 2 | 3 | 4 | 5 | 6 | 7 | 8 | 9 | 0 | 1 | 2 | 3 | 4 | 5 | 6 | 7 | 8 | 9 | 0 | 1 |
|-------------------|---|---|---|---|---|---|---|---|---|---|---|---|---|---|---|---|---|---|---|---|---|---|---|---|---|---|---|---|---|---|---|
| Req_Func          |   |   |   |   |   |   |   |   |   |   |   |   |   |   |   |   |   |   |   |   |   |   |   |   |   |   |   |   |   |   |   |
| Reserved1         |   |   |   |   |   |   |   |   |   |   |   |   |   |   |   |   |   |   |   |   |   |   |   |   |   |   |   |   |   |   |   |
| hLine             |   |   |   |   |   |   |   |   |   |   |   |   |   |   |   |   |   |   |   |   |   |   |   |   |   |   |   |   |   |   |   |
| lpdwNumAddressIDs |   |   |   |   |   |   |   |   |   |   |   |   |   |   |   |   |   |   |   |   |   |   |   |   |   |   |   |   |   |   |   |
| Reserved2         |   |   |   |   |   |   |   |   |   |   |   |   |   |   |   |   |   |   |   |   |   |   |   |   |   |   |   |   |   |   |   |
| Reserved3         |   |   |   |   |   |   |   |   |   |   |   |   |   |   |   |   |   |   |   |   |   |   |   |   |   |   |   |   |   |   |   |
| Reserved4         |   |   |   |   |   |   |   |   |   |   |   |   |   |   |   |   |   |   |   |   |   |   |   |   |   |   |   |   |   |   |   |
| Reserved5         |   |   |   |   |   |   |   |   |   |   |   |   |   |   |   |   |   |   |   |   |   |   |   |   |   |   |   |   |   |   |   |
| Reserved6         |   |   |   |   |   |   |   |   |   |   |   |   |   |   |   |   |   |   |   |   |   |   |   |   |   |   |   |   |   |   |   |
| Reserved7         |   |   |   |   |   |   |   |   |   |   |   |   |   |   |   |   |   |   |   |   |   |   |   |   |   |   |   |   |   |   |   |
| Reserved8         |   |   |   |   |   |   |   |   |   |   |   |   |   |   |   |   |   |   |   |   |   |   |   |   |   |   |   |   |   |   |   |
| Reserved9         |   |   |   |   |   |   |   |   |   |   |   |   |   |   |   |   |   |   |   |   |   |   |   |   |   |   |   |   |   |   |   |

|            |
|------------|
| Reserved10 |
| Reserved11 |
| Reserved12 |

**Req\_Func (4 bytes):** An unsigned 32-bit integer. The identifier of the function that will be invoked on the remote server. This value MUST be set to 40.

### Return Values

On completion of ClientRequest, this field contains the result of the encapsulated telephony request. A value of 0 indicates success, and a LINEERR\_Constants value indicates failure. The remote server MUST complete this call synchronously.

MUST return zero if the function succeeds or an error number if an error occurs. Common return values are as follows:

| Name                     | Value      |
|--------------------------|------------|
| LINEERR_NOMEM            | 0x80000044 |
| LINEERR_OPERATIONFAILED  | 0x80000048 |
| LINEERR_OPERATIONUNAVAIL | 0x80000049 |
| LINEERR_RESOURCEUNAVAIL  | 0x8000004B |

**Reserved1 (4 bytes):** An unsigned 32-bit integer. MUST be set to zero when sent and MUST be ignored on receipt.

**hLine (4 bytes):** An HLINE. The handle to the line for which the number of address identifiers is to be retrieved. This field MUST have been obtained by sending the Open packet.

**lpdwNumAddressIDs (4 bytes):** An unsigned 32-bit integer. Set to TAPI\_NO\_DATA (0xFFFFFFFF). Upon successful completion of the request, this field contains the number of address identifiers supported on the indicated line.

**Reserved2 (4 bytes):** An unsigned 32-bit integer. This field is used for padding and MUST be ignored on receipt. It can be any value.

**Reserved3 (4 bytes):** An unsigned 32-bit integer. This field is used for padding and MUST be ignored on receipt. It can be any value.

**Reserved4 (4 bytes):** An unsigned 32-bit integer. This field is used for padding and MUST be ignored on receipt. It can be any value.

**Reserved5 (4 bytes):** An unsigned 32-bit integer. This field is used for padding and MUST be ignored on receipt. It can be any value.

**Reserved6 (4 bytes):** An unsigned 32-bit integer. This field is used for padding and MUST be ignored on receipt. It can be any value.

**Reserved7 (4 bytes):** An unsigned 32-bit integer. This field is used for padding and MUST be ignored on receipt. It can be any value.

**Reserved8 (4 bytes):** An unsigned 32-bit integer. This field is used for padding and MUST be ignored on receipt. It can be any value.

**Reserved9 (4 bytes):** An unsigned 32-bit integer. This field is used for padding and MUST be ignored on receipt. It can be any value.

**Reserved10 (4 bytes):** An unsigned 32-bit integer. This field is used for padding and MUST be ignored on receipt. It can be any value.

**Reserved11 (4 bytes):** An unsigned 32-bit integer. This field is used for padding and MUST be ignored on receipt. It can be any value.

**Reserved12 (4 bytes):** An unsigned 32-bit integer. This field is used for padding and MUST be ignored on receipt. It can be any value.

### 2.2.4.1.3.39 GetProxyStatus

The GetProxyStatus packet is transmitted from a TAPI client to a TAPI server in a remote procedure call. Sending this packet returns a list of proxy request types that are currently being serviced for the specified device.

| 0                      | 1 | 2 | 3 | 4 | 5 | 6 | 7 | 8 | 9 | 0 | 1 | 2 | 3 | 4 | 5 | 6 | 7 | 8 | 9 | 0 | 1 | 2 | 3 | 4 | 5 | 6 | 7 | 8 | 9 | 0 | 1 |
|------------------------|---|---|---|---|---|---|---|---|---|---|---|---|---|---|---|---|---|---|---|---|---|---|---|---|---|---|---|---|---|---|---|
| Req_Func               |   |   |   |   |   |   |   |   |   |   |   |   |   |   |   |   |   |   |   |   |   |   |   |   |   |   |   |   |   |   |   |
| Reserved1              |   |   |   |   |   |   |   |   |   |   |   |   |   |   |   |   |   |   |   |   |   |   |   |   |   |   |   |   |   |   |   |
| hLineApp               |   |   |   |   |   |   |   |   |   |   |   |   |   |   |   |   |   |   |   |   |   |   |   |   |   |   |   |   |   |   |   |
| dwDeviceID             |   |   |   |   |   |   |   |   |   |   |   |   |   |   |   |   |   |   |   |   |   |   |   |   |   |   |   |   |   |   |   |
| dwAppAPIVersion        |   |   |   |   |   |   |   |   |   |   |   |   |   |   |   |   |   |   |   |   |   |   |   |   |   |   |   |   |   |   |   |
| IpLineProxyRequestList |   |   |   |   |   |   |   |   |   |   |   |   |   |   |   |   |   |   |   |   |   |   |   |   |   |   |   |   |   |   |   |
| Reserved2              |   |   |   |   |   |   |   |   |   |   |   |   |   |   |   |   |   |   |   |   |   |   |   |   |   |   |   |   |   |   |   |
| Reserved3              |   |   |   |   |   |   |   |   |   |   |   |   |   |   |   |   |   |   |   |   |   |   |   |   |   |   |   |   |   |   |   |
| Reserved4              |   |   |   |   |   |   |   |   |   |   |   |   |   |   |   |   |   |   |   |   |   |   |   |   |   |   |   |   |   |   |   |
| Reserved5              |   |   |   |   |   |   |   |   |   |   |   |   |   |   |   |   |   |   |   |   |   |   |   |   |   |   |   |   |   |   |   |
| Reserved6              |   |   |   |   |   |   |   |   |   |   |   |   |   |   |   |   |   |   |   |   |   |   |   |   |   |   |   |   |   |   |   |
| Reserved7              |   |   |   |   |   |   |   |   |   |   |   |   |   |   |   |   |   |   |   |   |   |   |   |   |   |   |   |   |   |   |   |
| Reserved8              |   |   |   |   |   |   |   |   |   |   |   |   |   |   |   |   |   |   |   |   |   |   |   |   |   |   |   |   |   |   |   |
| Reserved9              |   |   |   |   |   |   |   |   |   |   |   |   |   |   |   |   |   |   |   |   |   |   |   |   |   |   |   |   |   |   |   |
| Reserved10             |   |   |   |   |   |   |   |   |   |   |   |   |   |   |   |   |   |   |   |   |   |   |   |   |   |   |   |   |   |   |   |
| VarData (variable)     |   |   |   |   |   |   |   |   |   |   |   |   |   |   |   |   |   |   |   |   |   |   |   |   |   |   |   |   |   |   |   |

...

**Req\_Func (4 bytes):** An unsigned 32-bit integer. The identifier of the function that will be invoked on the remote server. This value **MUST** be set to 158.

**Return Values**

On completion of ClientRequest, this field contains the result of the encapsulated telephony request. A value of 0 indicates success, and a LINEERR\_Constants value indicates failure. The remote server **MUST** complete this call synchronously.

**MUST** return zero if the request succeeds; otherwise, the function **MUST** return one of the following negative error values:

| Name                           | Value      |
|--------------------------------|------------|
| LINEERR_BADDEVICEID            | 0x80000002 |
| LINEERR_INCOMPATIBLEAPIVERSION | 0x8000000C |
| LINEERR_INVALIDPARAM           | 0x80000032 |
| LINEERR_NOMEM                  | 0x80000044 |
| LINEERR_OPERATIONFAILED        | 0x80000048 |
| LINEERR_OPERATIONUNAVAIL       | 0x80000049 |
| LINEERR_RESOURCEUNAVAIL        | 0x8000004B |
| LINEERR_UNINITIALIZED          | 0x80000050 |

**Reserved1 (4 bytes):** An unsigned 32-bit integer. **MUST** be set to zero when sent and **MUST** be ignored on receipt.

**hLineApp (4 bytes):** An HLINEAPP. The handle to the application registration with TAPI. This field **MUST** have been obtained by sending the Initialize packet.

**dwDeviceID (4 bytes):** An unsigned 32-bit integer. The line device to query. A valid value of dwDeviceID is in the range 0 to dwNumDevs -1. The client obtains dwNumDevs by sending a Initialize packet to the remote server.

**dwAppAPIVersion (4 bytes):** An unsigned 32-bit integer. The version number of TAPI to be used. This value is obtained by sending the NegotiateAPIVersion packet.

**lpLineProxyRequestList (4 bytes):** An unsigned 32-bit integer. The size, in bytes, of a LINEPROXYREQUESTLIST packet that contains a list of the currently supported proxy requests, upon successful completion of the request.

On successful completion, this field contains the offset, in bytes, of the packet in the VarData field.

**Reserved2 (4 bytes):** An unsigned 32-bit integer. This field is used for padding and **MUST** be ignored on receipt. It can be any value.

**Reserved3 (4 bytes):** An unsigned 32-bit integer. This field is used for padding and **MUST** be ignored on receipt. It can be any value.

**Reserved4 (4 bytes):** An unsigned 32-bit integer. This field is used for padding and **MUST** be ignored on receipt. It can be any value.

**Reserved5 (4 bytes):** An unsigned 32-bit integer. This field is used for padding and MUST be ignored on receipt. It can be any value.

**Reserved6 (4 bytes):** An unsigned 32-bit integer. This field is used for padding and MUST be ignored on receipt. It can be any value.

**Reserved7 (4 bytes):** An unsigned 32-bit integer. This field is used for padding and MUST be ignored on receipt. It can be any value.

**Reserved8 (4 bytes):** An unsigned 32-bit integer. This field is used for padding and MUST be ignored on receipt. It can be any value.

**Reserved9 (4 bytes):** An unsigned 32-bit integer. This field is used for padding and MUST be ignored on receipt. It can be any value.

**Reserved10 (4 bytes):** An unsigned 32-bit integer. This field is used for padding and MUST be ignored on receipt. It can be any value.

**VarData (variable):** Contains a LINEPROXYREQUESTLIST packet.

The contents of this field MUST be DWORD-aligned, as specified in [MS-DTYP] section 2.2.9.

#### 2.2.4.1.3.40 GetQueueInfo

The GetQueueInfo packet is transmitted from a TAPI client to a TAPI server in a remote procedure call. Sending this packet returns a packet that holds the ACD information that is associated with a particular queue. It generates a LINE\_PROXYREQUEST packet to be sent to a registered proxy function handler, referencing a LINEPROXYREQUEST packet of type LINEPROXYREQUEST\_GETQUEUEINFO.

| 0                  | 1 | 2 | 3 | 4 | 5 | 6 | 7 | 8 | 9 | 10 | 11 | 12 | 13 | 14 | 15 | 16 | 17 | 18 | 19 | 20 | 21 | 22 | 23 | 24 | 25 | 26 | 27 | 28 | 29 | 30 | 31 |
|--------------------|---|---|---|---|---|---|---|---|---|----|----|----|----|----|----|----|----|----|----|----|----|----|----|----|----|----|----|----|----|----|----|
| Req_Func           |   |   |   |   |   |   |   |   |   |    |    |    |    |    |    |    |    |    |    |    |    |    |    |    |    |    |    |    |    |    |    |
| Reserved1          |   |   |   |   |   |   |   |   |   |    |    |    |    |    |    |    |    |    |    |    |    |    |    |    |    |    |    |    |    |    |    |
| dwRequestID        |   |   |   |   |   |   |   |   |   |    |    |    |    |    |    |    |    |    |    |    |    |    |    |    |    |    |    |    |    |    |    |
| lpContext          |   |   |   |   |   |   |   |   |   |    |    |    |    |    |    |    |    |    |    |    |    |    |    |    |    |    |    |    |    |    |    |
| hLine              |   |   |   |   |   |   |   |   |   |    |    |    |    |    |    |    |    |    |    |    |    |    |    |    |    |    |    |    |    |    |    |
| dwQueueID          |   |   |   |   |   |   |   |   |   |    |    |    |    |    |    |    |    |    |    |    |    |    |    |    |    |    |    |    |    |    |    |
| lpQueueInfoContext |   |   |   |   |   |   |   |   |   |    |    |    |    |    |    |    |    |    |    |    |    |    |    |    |    |    |    |    |    |    |    |
| lpQueueInfo        |   |   |   |   |   |   |   |   |   |    |    |    |    |    |    |    |    |    |    |    |    |    |    |    |    |    |    |    |    |    |    |
| Reserved2          |   |   |   |   |   |   |   |   |   |    |    |    |    |    |    |    |    |    |    |    |    |    |    |    |    |    |    |    |    |    |    |
| Reserved3          |   |   |   |   |   |   |   |   |   |    |    |    |    |    |    |    |    |    |    |    |    |    |    |    |    |    |    |    |    |    |    |
| Reserved4          |   |   |   |   |   |   |   |   |   |    |    |    |    |    |    |    |    |    |    |    |    |    |    |    |    |    |    |    |    |    |    |
| Reserved5          |   |   |   |   |   |   |   |   |   |    |    |    |    |    |    |    |    |    |    |    |    |    |    |    |    |    |    |    |    |    |    |



|           |
|-----------|
| Reserved6 |
| Reserved7 |
| Reserved8 |

**Req\_Func (4 bytes):** An unsigned 32-bit integer. The identifier of the function that will be invoked on the remote server. This value **MUST** be set to 151.

### Return Values

On completion of ClientRequest, this field contains the result of the encapsulated telephony request. A nonzero request ID value indicates that the request is in progress and will complete asynchronously, and a LINEERR\_Constants value indicates synchronous failure.

**MUST** return a request identifier if the asynchronous operation starts; otherwise, the function **MUST** return one of the following error values:

| Name                     | Value      |
|--------------------------|------------|
| LINEERR_INVALLINEHANDLE  | 0x8000002B |
| LINEERR_INVALIDPARAM     | 0x80000032 |
| LINEERR_NOMEM            | 0x80000044 |
| LINEERR_OPERATIONFAILED  | 0x80000048 |
| LINEERR_OPERATIONUNAVAIL | 0x80000049 |
| LINEERR_RESOURCEUNAVAIL  | 0x8000004B |
| LINEERR_UNINITIALIZED    | 0x80000050 |

**Reserved1 (4 bytes):** An unsigned 32-bit integer. **MUST** be set to zero when sent and **MUST** be ignored on receipt.

**dwRequestID (4 bytes):** An unsigned 32-bit integer. The identifier of the asynchronous request.

| Value                      | Meaning  |
|----------------------------|--|
| 0x00000000                 | The server <b>MUST</b> generate a unique positive request ID to return as the Ack_ReturnValue. |
| 0x00000001 —<br>0x7FFFFFFF | The server <b>MUST</b> use this value instead of generating a unique positive request ID.      |

**IpContext (4 bytes):** An unsigned 32-bit integer. The opaque, client-specified value that is used by the client upon request completion; **MUST** be returned by the server in the request completion packet.

**hLine (4 bytes):** An HLINE. The handle to the open line device. This field **MUST** have been obtained by sending the Open packet.

**dwQueueID (4 bytes):** An unsigned 32-bit integer. The identifier of the queue whose information is retrieved. This field **MUST** have been obtained from LINEQUEUEENTRY in LINEQUEUEELIST. The LINEQUEUEELIST **MUST** have been obtained by sending GetQueueList packet.

**IpQueueInfoContext (4 bytes):** An unsigned 32-bit integer. The opaque, client-specified value that is used by the client upon request completion; MUST be returned by the server in the request completion packet.

**IpQueueInfo (4 bytes):** An unsigned 32-bit integer. The maximum size, in bytes, of the queue information data that the client will accept on successful completion of this request.

**Reserved2 (4 bytes):** An unsigned 32-bit integer. This field is used for padding and MUST be ignored on receipt. It can be any value.

**Reserved3 (4 bytes):** An unsigned 32-bit integer. This field is used for padding and MUST be ignored on receipt. It can be any value.

**Reserved4 (4 bytes):** An unsigned 32-bit integer. This field is used for padding and MUST be ignored on receipt. It can be any value.

**Reserved5 (4 bytes):** An unsigned 32-bit integer. This field is used for padding and MUST be ignored on receipt. It can be any value.

**Reserved6 (4 bytes):** An unsigned 32-bit integer. This field is used for padding and MUST be ignored on receipt. It can be any value.

**Reserved7 (4 bytes):** An unsigned 32-bit integer. This field is used for padding and MUST be ignored on receipt. It can be any value.

**Reserved8 (4 bytes):** An unsigned 32-bit integer. This field is used for padding and MUST be ignored on receipt. It can be any value.

#### 2.2.4.1.3.41 GetQueueList

The GetQueueList packet is transmitted from a TAPI client to a TAPI server in a remote procedure call. Sending this packet returns a list of queues that are associated with a particular ACD group. It generates a LINE\_PROXYREQUEST packet to be sent to a registered proxy function handler, referencing a LINEPROXYREQUEST packet of type LINEPROXYREQUEST\_GETQUEUelist.

| 0                  | 1 | 2 | 3 | 4 | 5 | 6 | 7 | 8 | 9 | 0 | 1 | 2 | 3 | 4 | 5 | 6 | 7 | 8 | 9 | 0 | 1 | 2 | 3 | 4 | 5 | 6 | 7 | 8 | 9 | 0 | 1 |
|--------------------|---|---|---|---|---|---|---|---|---|---|---|---|---|---|---|---|---|---|---|---|---|---|---|---|---|---|---|---|---|---|---|
| Req_Func           |   |   |   |   |   |   |   |   |   |   |   |   |   |   |   |   |   |   |   |   |   |   |   |   |   |   |   |   |   |   |   |
| Reserved1          |   |   |   |   |   |   |   |   |   |   |   |   |   |   |   |   |   |   |   |   |   |   |   |   |   |   |   |   |   |   |   |
| dwRequestID        |   |   |   |   |   |   |   |   |   |   |   |   |   |   |   |   |   |   |   |   |   |   |   |   |   |   |   |   |   |   |   |
| IpContext          |   |   |   |   |   |   |   |   |   |   |   |   |   |   |   |   |   |   |   |   |   |   |   |   |   |   |   |   |   |   |   |
| hLine              |   |   |   |   |   |   |   |   |   |   |   |   |   |   |   |   |   |   |   |   |   |   |   |   |   |   |   |   |   |   |   |
| pGroupID           |   |   |   |   |   |   |   |   |   |   |   |   |   |   |   |   |   |   |   |   |   |   |   |   |   |   |   |   |   |   |   |
| cbGUID             |   |   |   |   |   |   |   |   |   |   |   |   |   |   |   |   |   |   |   |   |   |   |   |   |   |   |   |   |   |   |   |
| IpQueueListContext |   |   |   |   |   |   |   |   |   |   |   |   |   |   |   |   |   |   |   |   |   |   |   |   |   |   |   |   |   |   |   |
| IpQueueList        |   |   |   |   |   |   |   |   |   |   |   |   |   |   |   |   |   |   |   |   |   |   |   |   |   |   |   |   |   |   |   |

|                    |
|--------------------|
| Reserved2          |
| Reserved3          |
| Reserved4          |
| Reserved5          |
| Reserved6          |
| Reserved7          |
| VarData (16 bytes) |
| ...                |
| ...                |

**Req\_Func (4 bytes):** An unsigned 32-bit integer. The identifier of the function that will be invoked on the remote server. This value MUST be set to 153.

**Return Values**

On completion of ClientRequest, this field contains the result of the encapsulated telephony request. A nonzero request ID value indicates that the request is in progress and will complete asynchronously, and a LINEERR\_Constants value indicates synchronous failure.

MUST return a request identifier if the asynchronous operation starts; otherwise, the function MUST return one of the following error values:

| Name                     | Value      |
|--------------------------|------------|
| LINEERR_INVALLINEHANDLE  | 0x8000002B |
| LINEERR_INVALIDPARAM     | 0x80000032 |
| LINEERR_NOMEM            | 0x80000044 |
| LINEERR_OPERATIONFAILED  | 0x80000048 |
| LINEERR_OPERATIONUNAVAIL | 0x80000049 |
| LINEERR_RESOURCEUNAVAIL  | 0x8000004B |
| LINEERR_UNINITIALIZED    | 0x80000050 |

**Reserved1 (4 bytes):** An unsigned 32-bit integer. MUST be set to zero when sent and MUST be ignored on receipt.

**dwRequestID (4 bytes):** An unsigned 32-bit integer. The identifier of the asynchronous request.

| Value      | Meaning   |
|------------|---|
| 0x00000000 | The server MUST generate a unique positive request ID to return as the Ack_ReturnValue. |

| Value                      | Meaning  |
|----------------------------|--|
| 0x00000001 —<br>0x7FFFFFFF | The server MUST use this value instead of generating a unique positive request ID. |

**IpContext (4 bytes):** An unsigned 32-bit integer. The opaque, client-specified value that is used by the client upon request completion; MUST be returned by the server in the request completion packet.

**hLine (4 bytes):** An HLINE. The handle to the open line device. This field MUST have been obtained by sending the Open packet.

**pGroupID (4 bytes):** An unsigned 32-bit integer. The offset, in bytes, in the VarData field of a GUID that identifies the group for which the list of queues is requested. The GUID of the group is obtained by sending a GetAgentGroupList packet to the remote server.

**cbGUID (4 bytes):** An unsigned 32-bit integer. The size, in bytes, of the packet that is indicated in the pGroupID field, set to "sizeof (GUID)".

**IpQueueListContext (4 bytes):** An unsigned 32-bit integer. The opaque, client-specified value that is used by the client upon request completion; MUST be returned by the server in the request completion packet.

**IpQueueList (4 bytes):** An unsigned 32-bit integer. The maximum size, in bytes, of the queue list data that the client will accept on successful completion of this request.

**Reserved2 (4 bytes):** An unsigned 32-bit integer. This field is used for padding and MUST be ignored on receipt. It can be any value.

**Reserved3 (4 bytes):** An unsigned 32-bit integer. This field is used for padding and MUST be ignored on receipt. It can be any value.

**Reserved4 (4 bytes):** An unsigned 32-bit integer. This field is used for padding and MUST be ignored on receipt. It can be any value.

**Reserved5 (4 bytes):** An unsigned 32-bit integer. This field is used for padding and MUST be ignored on receipt. It can be any value.

**Reserved6 (4 bytes):** An unsigned 32-bit integer. This field is used for padding and MUST be ignored on receipt. It can be any value.

**Reserved7 (4 bytes):** An unsigned 32-bit integer. This field is used for padding and MUST be ignored on receipt. It can be any value.

**VarData (16 bytes):** Contains the GUID that is indicated by the **pGroupID** field.

The contents of this field MUST be DWORD-aligned, as specified in [MS-DTYP] section 2.2.9.

#### 2.2.4.1.3.42 Hold

The Hold packet is transmitted from a TAPI client to a TAPI server in a remote procedure call. Sending this packet places the specified call on hold.

|           |   |   |   |   |   |   |   |   |   |    |    |    |    |    |    |    |    |    |    |    |    |    |    |    |    |    |    |    |    |    |    |
|-----------|---|---|---|---|---|---|---|---|---|----|----|----|----|----|----|----|----|----|----|----|----|----|----|----|----|----|----|----|----|----|----|
| 0         | 1 | 2 | 3 | 4 | 5 | 6 | 7 | 8 | 9 | 10 | 11 | 12 | 13 | 14 | 15 | 16 | 17 | 18 | 19 | 20 | 21 | 22 | 23 | 24 | 25 | 26 | 27 | 28 | 29 | 30 | 31 |
| Req_Func  |   |   |   |   |   |   |   |   |   |    |    |    |    |    |    |    |    |    |    |    |    |    |    |    |    |    |    |    |    |    |    |
| Reserved1 |   |   |   |   |   |   |   |   |   |    |    |    |    |    |    |    |    |    |    |    |    |    |    |    |    |    |    |    |    |    |    |

|             |
|-------------|
| dwRequestID |
| hCall       |
| Reserved2   |
| Reserved3   |
| Reserved4   |
| Reserved5   |
| Reserved6   |
| Reserved7   |
| Reserved8   |
| Reserved9   |
| Reserved10  |
| Reserved11  |
| Reserved12  |

**Req\_Func (4 bytes):** An unsigned 32-bit integer. The identifier of the function that will be invoked on the remote server. This value MUST be set to 46.

### Return Values

On completion of ClientRequest, this field contains the result of the encapsulated telephony request. A nonzero request ID value indicates that the request is in progress and will complete asynchronously, and a LINEERR\_Constants value indicates synchronous failure.

Returns a positive request identifier if the function will be completed asynchronously or a negative error number if an error occurs. The dwParam2 parameter of the corresponding LINE\_REPLY packet is zero if the function succeeds, or it is a negative error number if an error occurs. If the client specified a nonzero value in the dwRequestID field of the packet, the same value MUST be used for the returned positive request identifier. Common return values are as follows:

| Name                      | Value      |
|---------------------------|------------|
| LINEERR_INVALIDCALLHANDLE | 0x80000018 |
| LINEERR_OPERATIONUNAVAIL  | 0x80000049 |
| LINEERR_INVALIDCALLSTATE  | 0x8000001C |
| LINEERR_OPERATIONFAILED   | 0x80000048 |
| LINEERR_NOMEM             | 0x80000044 |
| LINEERR_RESOURCEUNAVAIL   | 0x8000004B |

**Reserved1 (4 bytes):** An unsigned 32-bit integer. MUST be set to zero when sent and MUST be ignored on receipt.

**dwRequestID (4 bytes):** An unsigned 32-bit integer. The identifier of the asynchronous request.

**hCall (4 bytes):** An HCALL. The handle to the call to be placed on hold. One way of obtaining a valid hCall is by sending the MakeCall packet. Also a valid hCall can be obtained from LINE\_CALLSTATE packet sent by the remote server. The application MUST be an owner of the call. The call state of hCall must be connected. One way to have hCall in connected state is by sending Answer packet.

**Reserved2 (4 bytes):** An unsigned 32-bit integer. This field is used for padding and MUST be ignored on receipt. It can be any value.

**Reserved3 (4 bytes):** An unsigned 32-bit integer. This field is used for padding and MUST be ignored on receipt. It can be any value.

**Reserved4 (4 bytes):** An unsigned 32-bit integer. This field is used for padding and MUST be ignored on receipt. It can be any value.

**Reserved5 (4 bytes):** An unsigned 32-bit integer. This field is used for padding and MUST be ignored on receipt. It can be any value.

**Reserved6 (4 bytes):** An unsigned 32-bit integer. This field is used for padding and MUST be ignored on receipt. It can be any value.

**Reserved7 (4 bytes):** An unsigned 32-bit integer. This field is used for padding and MUST be ignored on receipt. It can be any value.

**Reserved8 (4 bytes):** An unsigned 32-bit integer. This field is used for padding and MUST be ignored on receipt. It can be any value.

**Reserved9 (4 bytes):** An unsigned 32-bit integer. This field is used for padding and MUST be ignored on receipt. It can be any value.

**Reserved10 (4 bytes):** An unsigned 32-bit integer. This field is used for padding and MUST be ignored on receipt. It can be any value.

**Reserved11 (4 bytes):** An unsigned 32-bit integer. This field is used for padding and MUST be ignored on receipt. It can be any value.

**Reserved12 (4 bytes):** An unsigned 32-bit integer. This field is used for padding and MUST be ignored on receipt. It can be any value.

### 2.2.4.1.3.43 MakeCall

The MakeCall packet is transmitted from a TAPI client to a TAPI server in a remote procedure call. Sending this packet places a call on the specified line to the specified destination address. Optionally, call parameters can be specified if anything but default call setup parameters are requested.

|             |   |   |   |   |   |   |   |   |   |   |   |   |   |   |   |   |   |   |   |   |   |   |   |   |   |   |   |   |   |   |   |
|-------------|---|---|---|---|---|---|---|---|---|---|---|---|---|---|---|---|---|---|---|---|---|---|---|---|---|---|---|---|---|---|---|
| 0           | 1 | 2 | 3 | 4 | 5 | 6 | 7 | 8 | 9 | 0 | 1 | 2 | 3 | 4 | 5 | 6 | 7 | 8 | 9 | 0 | 1 | 2 | 3 | 4 | 5 | 6 | 7 | 8 | 9 | 0 | 1 |
| Req_Func    |   |   |   |   |   |   |   |   |   |   |   |   |   |   |   |   |   |   |   |   |   |   |   |   |   |   |   |   |   |   |   |
| Reserved1   |   |   |   |   |   |   |   |   |   |   |   |   |   |   |   |   |   |   |   |   |   |   |   |   |   |   |   |   |   |   |   |
| dwRequestID |   |   |   |   |   |   |   |   |   |   |   |   |   |   |   |   |   |   |   |   |   |   |   |   |   |   |   |   |   |   |   |

|                      |
|----------------------|
| IpContext            |
| hLine                |
| lphCallContext       |
| lpszDestAddress      |
| dwCountryCode        |
| lpCallParams         |
| dwCallParamsCodePage |
| Reserved2            |
| Reserved3            |
| Reserved4            |
| Reserved5            |
| Reserved6            |
| VarData (variable)   |
| ...                  |

**Req\_Func (4 bytes):** An unsigned 32-bit integer. The identifier of the function that will be invoked on the remote server. This value MUST be set to 48.

**Return Values**

On completion of ClientRequest, this field contains the result of the encapsulated telephony request. A nonzero request ID value indicates that the request is in progress and will complete asynchronously, and a LINEERR\_Constants value indicates synchronous failure.

Returns a positive request identifier if the function will be completed asynchronously or a negative error number if an error occurs. The dwParam2 parameter of the corresponding LINE\_REPLY packet is zero if the function succeeds, or it is a negative error number if an error occurs. If the client specified a nonzero value in the dwRequestID field of the packet, the same value MUST be used for the returned positive request identifier. Common return values are as follows:

| Name                      | Value      |
|---------------------------|------------|
| LINEERR_ADDRESSBLOCKED    | 0x80000053 |
| LINEERR_INVALLINESTATE    | 0x8000002C |
| LINEERR_BEARERMODEUNAVAIL | 0x80000003 |
| LINEERR_INVALRATE         | 0x80000037 |
| LINEERR_CALLUNAVAIL       | 0x80000005 |

| Name                       | Value      |
|----------------------------|------------|
| LINEERR_INVALLINEHANDLE    | 0x8000002B |
| LINEERR_DIALBILLING        | 0x80000008 |
| LINEERR_INVALADDRESS       | 0x80000010 |
| LINEERR_DIALQUIET          | 0x8000000B |
| LINEERR_INVALADDRESSID     | 0x80000011 |
| LINEERR_DIALDIALTONE       | 0x80000009 |
| LINEERR_INVALCALLPARAMS    | 0x80000019 |
| LINEERR_DIALPROMPT         | 0x8000000A |
| LINEERR_NOMEM              | 0x80000044 |
| LINEERR_INUSE              | 0x8000000F |
| LINEERR_OPERATIONUNAVAIL   | 0x80000049 |
| LINEERR_INVALADDRESSMODE   | 0x80000012 |
| LINEERR_OPERATIONFAILED    | 0x80000048 |
| LINEERR_INVALBEARERMODE    | 0x80000016 |
| LINEERR_RESOURCEUNAVAIL    | 0x8000004B |
| LINEERR_INVALCOUNTRYCODE   | 0x80000022 |
| LINEERR_RATEUNAVAIL        | 0x8000004A |
| LINEERR_INVALMEDIAMODE     | 0x8000002F |
| LINEERR_USERUSERINFOTOOBIG | 0x80000051 |

**Reserved1 (4 bytes):** An unsigned 32-bit integer. MUST be set to zero when sent and MUST be ignored on receipt.

**dwRequestID (4 bytes):** An unsigned 32-bit integer. The identifier of the asynchronous request.

**IpContext (4 bytes):** An unsigned 32-bit integer. The opaque, client-specified value that is used by the client upon request completion; MUST be returned by the server in the request completion packet.

**hLine (4 bytes):** An HLINE. The handle to the open line on which the new call is to originate. This field MUST have been obtained by sending the Open packet.

**lphCallContext (4 bytes):** An unsigned 32-bit integer. The opaque, client-specified value that is used by the client upon request completion; MUST be returned by the server in the request completion packet.

**lpszDestAddress (4 bytes):** An unsigned 32-bit integer. The offset, in bytes, in the VarData field of a null-terminated Unicode string that specifies the destination address. If this field is -1 (0xFFFFFFFF), no destination address is sent.

**dwCountryCode (4 bytes):** An unsigned 32-bit integer. The country code of the called party. If a value of 0 is specified, an implementation specific default MUST be used.



**IpCallParams (4 bytes):** An unsigned 32-bit integer. The offset, in bytes, in the VarData field of a LINECALLPARAMS packet that contains call parameters. If this field is -1 (0xFFFFFFFF), no call parameters are sent.

**dwCallParamsCodePage (4 bytes):** An unsigned 32-bit integer. This MUST be set to TAPI\_NO\_DATA (0xFFFFFFFF).

**Reserved2 (4 bytes):** An unsigned 32-bit integer. This field is used for padding and MUST be ignored on receipt. It can be any value.

**Reserved3 (4 bytes):** An unsigned 32-bit integer. This field is used for padding and MUST be ignored on receipt. It can be any value.

**Reserved4 (4 bytes):** An unsigned 32-bit integer. This field is used for padding and MUST be ignored on receipt. It can be any value.

**Reserved5 (4 bytes):** An unsigned 32-bit integer. This field is used for padding and MUST be ignored on receipt. It can be any value.

**Reserved6 (4 bytes):** An unsigned 32-bit integer. This field is used for padding and MUST be ignored on receipt. It can be any value.

**VarData (variable):** Contains a null-terminated Unicode string that is indicated by the lpszDestAddress field and a LINECALLPARAMS packet that is indicated by the IpCallParams field.

The contents of this field MUST be DWORD-aligned, as specified in [MS-DTYP] section 2.2.9.

#### 2.2.4.1.3.44 MonitorDigits

The MonitorDigits packet is transmitted from a TAPI client to a TAPI server in a remote procedure call. Sending this packet enables or disables the unbuffered detection of digits that are received on the call. Each time a digit of the specified digit modes is detected, a LINE\_MONITORDIGITS packet is sent to the application by TAPI, indicating which digit is detected.

| 0            | 1 | 2 | 3 | 4 | 5 | 6 | 7 | 8 | 9 | 10 | 11 | 12 | 13 | 14 | 15 | 16 | 17 | 18 | 19 | 20 | 21 | 22 | 23 | 24 | 25 | 26 | 27 | 28 | 29 | 30 | 31 |
|--------------|---|---|---|---|---|---|---|---|---|----|----|----|----|----|----|----|----|----|----|----|----|----|----|----|----|----|----|----|----|----|----|
| Req_Func     |   |   |   |   |   |   |   |   |   |    |    |    |    |    |    |    |    |    |    |    |    |    |    |    |    |    |    |    |    |    |    |
| Reserved1    |   |   |   |   |   |   |   |   |   |    |    |    |    |    |    |    |    |    |    |    |    |    |    |    |    |    |    |    |    |    |    |
| hCall        |   |   |   |   |   |   |   |   |   |    |    |    |    |    |    |    |    |    |    |    |    |    |    |    |    |    |    |    |    |    |    |
| dwDigitModes |   |   |   |   |   |   |   |   |   |    |    |    |    |    |    |    |    |    |    |    |    |    |    |    |    |    |    |    |    |    |    |
| Reserved2    |   |   |   |   |   |   |   |   |   |    |    |    |    |    |    |    |    |    |    |    |    |    |    |    |    |    |    |    |    |    |    |
| Reserved3    |   |   |   |   |   |   |   |   |   |    |    |    |    |    |    |    |    |    |    |    |    |    |    |    |    |    |    |    |    |    |    |
| Reserved4    |   |   |   |   |   |   |   |   |   |    |    |    |    |    |    |    |    |    |    |    |    |    |    |    |    |    |    |    |    |    |    |
| Reserved5    |   |   |   |   |   |   |   |   |   |    |    |    |    |    |    |    |    |    |    |    |    |    |    |    |    |    |    |    |    |    |    |
| Reserved6    |   |   |   |   |   |   |   |   |   |    |    |    |    |    |    |    |    |    |    |    |    |    |    |    |    |    |    |    |    |    |    |
| Reserved7    |   |   |   |   |   |   |   |   |   |    |    |    |    |    |    |    |    |    |    |    |    |    |    |    |    |    |    |    |    |    |    |

|            |
|------------|
| Reserved8  |
| Reserved9  |
| Reserved10 |
| Reserved11 |
| Reserved12 |

**Req\_Func (4 bytes):** An unsigned 32-bit integer. The identifier of the function that will be invoked on the remote server. This value MUST be set to 49.

**Return Values**

On completion of ClientRequest, this field contains the result of the encapsulated telephony request. A value of 0 indicates success, and a LINEERR\_Constants value indicates failure. The remote server MUST complete this call synchronously.

MUST return zero if the function succeeds or an error number if an error occurs. Common return values are as follows:

| Name                     | Value      |
|--------------------------|------------|
| LINEERR_INVALCALLHANDLE  | 0x80000018 |
| LINEERR_OPERATIONUNAVAIL | 0x80000049 |
| LINEERR_INVALCALLSTATE   | 0x8000001C |
| LINEERR_OPERATIONFAILED  | 0x80000048 |
| LINEERR_INVALIDDIGITMODE | 0x80000027 |
| LINEERR_RESOURCEUNAVAIL  | 0x8000004B |
| LINEERR_NOMEM            | 0x80000044 |

**Reserved1 (4 bytes):** An unsigned 32-bit integer. MUST be set to zero when sent and MUST be ignored on receipt.

**hCall (4 bytes):** An HCALL. The handle to the call on which digits are to be detected. The call state of hCall can be any state except idle or disconnected. One way of obtaining a valid hCall is by sending the MakeCall packet. Also a valid hCall can be obtained from LINE\_CALLSTATE packet sent by the remote server.

**dwDigitModes (4 bytes):** An unsigned 32-bit integer. The digit modes that are to be monitored. A dwDigitModes parameter with a value of 0 cancels digit monitoring. The dwDigitModes parameter MUST have one of the LINEDIGITMODE\_Constants.

**Reserved2 (4 bytes):** An unsigned 32-bit integer. This field is used for padding and MUST be ignored on receipt. It can be any value.

**Reserved3 (4 bytes):** An unsigned 32-bit integer. This field is used for padding and MUST be ignored on receipt. It can be any value.

**Reserved4 (4 bytes):** An unsigned 32-bit integer. This field is used for padding and MUST be ignored on receipt. It can be any value.

**Reserved5 (4 bytes):** An unsigned 32-bit integer. This field is used for padding and MUST be ignored on receipt. It can be any value.

**Reserved6 (4 bytes):** An unsigned 32-bit integer. This field is used for padding and MUST be ignored on receipt. It can be any value.

**Reserved7 (4 bytes):** An unsigned 32-bit integer. This field is used for padding and MUST be ignored on receipt. It can be any value.

**Reserved8 (4 bytes):** An unsigned 32-bit integer. This field is used for padding and MUST be ignored on receipt. It can be any value.

**Reserved9 (4 bytes):** An unsigned 32-bit integer. This field is used for padding and MUST be ignored on receipt. It can be any value.

**Reserved10 (4 bytes):** An unsigned 32-bit integer. This field is used for padding and MUST be ignored on receipt. It can be any value.

**Reserved11 (4 bytes):** An unsigned 32-bit integer. This field is used for padding and MUST be ignored on receipt. It can be any value.

**Reserved12 (4 bytes):** An unsigned 32-bit integer. This field is used for padding and MUST be ignored on receipt. It can be any value.

#### 2.2.4.1.3.45 MonitorMedia

The MonitorMedia packet is transmitted from a TAPI client to a TAPI server in a remote procedure call. Sending this packet enables or disables the detection of media types on the specified call. When a media type is detected, a LINE\_MONITORMEDIA packet is sent to TAPI.

| 0            | 1 | 2 | 3 | 4 | 5 | 6 | 7 | 8 | 9 | 10 | 11 | 12 | 13 | 14 | 15 | 16 | 17 | 18 | 19 | 20 | 21 | 22 | 23 | 24 | 25 | 26 | 27 | 28 | 29 | 30 | 31 |
|--------------|---|---|---|---|---|---|---|---|---|----|----|----|----|----|----|----|----|----|----|----|----|----|----|----|----|----|----|----|----|----|----|
| Req_Func     |   |   |   |   |   |   |   |   |   |    |    |    |    |    |    |    |    |    |    |    |    |    |    |    |    |    |    |    |    |    |    |
| Reserved1    |   |   |   |   |   |   |   |   |   |    |    |    |    |    |    |    |    |    |    |    |    |    |    |    |    |    |    |    |    |    |    |
| hCall        |   |   |   |   |   |   |   |   |   |    |    |    |    |    |    |    |    |    |    |    |    |    |    |    |    |    |    |    |    |    |    |
| dwMediaModes |   |   |   |   |   |   |   |   |   |    |    |    |    |    |    |    |    |    |    |    |    |    |    |    |    |    |    |    |    |    |    |
| Reserved2    |   |   |   |   |   |   |   |   |   |    |    |    |    |    |    |    |    |    |    |    |    |    |    |    |    |    |    |    |    |    |    |
| Reserved3    |   |   |   |   |   |   |   |   |   |    |    |    |    |    |    |    |    |    |    |    |    |    |    |    |    |    |    |    |    |    |    |
| Reserved4    |   |   |   |   |   |   |   |   |   |    |    |    |    |    |    |    |    |    |    |    |    |    |    |    |    |    |    |    |    |    |    |
| Reserved5    |   |   |   |   |   |   |   |   |   |    |    |    |    |    |    |    |    |    |    |    |    |    |    |    |    |    |    |    |    |    |    |
| Reserved6    |   |   |   |   |   |   |   |   |   |    |    |    |    |    |    |    |    |    |    |    |    |    |    |    |    |    |    |    |    |    |    |
| Reserved7    |   |   |   |   |   |   |   |   |   |    |    |    |    |    |    |    |    |    |    |    |    |    |    |    |    |    |    |    |    |    |    |
| Reserved8    |   |   |   |   |   |   |   |   |   |    |    |    |    |    |    |    |    |    |    |    |    |    |    |    |    |    |    |    |    |    |    |

|            |
|------------|
| Reserved9  |
| Reserved10 |
| Reserved11 |
| Reserved12 |

**Req\_Func (4 bytes):** An unsigned 32-bit integer. The identifier of the function that will be invoked on the remote server. This value **MUST** be set to 50.

### Return Values

On completion of ClientRequest, this field contains the result of the encapsulated telephony request. A value of 0 indicates success, and a LINEERR\_Constants value indicates failure. The remote server **MUST** complete this call synchronously.

**MUST** return zero if the function succeeds or an error number if an error occurs. Common return values are as follows:

| Name                      | Value      |
|---------------------------|------------|
| LINEERR_INVALIDCALLHANDLE | 0x80000018 |
| LINEERR_OPERATIONUNAVAIL  | 0x80000049 |
| LINEERR_INVALIDCALLSTATE  | 0x8000001C |
| LINEERR_OPERATIONFAILED   | 0x80000048 |
| LINEERR_INVALIDMEDIAMODE  | 0x8000002F |
| LINEERR_RESOURCEUNAVAIL   | 0x8000004B |
| LINEERR_NOMEM             | 0x80000044 |

**Reserved1 (4 bytes):** An unsigned 32-bit integer. **MUST** be set to zero when sent and **MUST** be ignored on receipt.

**hCall (4 bytes):** An HCALL. The handle to the call. The call state of hCall can be any state except idle. One way of obtaining a valid hCall is by sending the MakeCall packet. Also a valid hCall can be obtained from LINE\_CALLSTATE packet sent by the remote server.

**dwMediaModes (4 bytes):** An unsigned 32-bit integer. The media types to be monitored. The dwMediaModes parameter **MUST** be a bitwise combination of LINEMEDIAMODE\_Constants. A value of 0 cancels all media type monitoring.

**Reserved2 (4 bytes):** An unsigned 32-bit integer. This field is used for padding and **MUST** be ignored on receipt. It can be any value.

**Reserved3 (4 bytes):** An unsigned 32-bit integer. This field is used for padding and **MUST** be ignored on receipt. It can be any value.

**Reserved4 (4 bytes):** An unsigned 32-bit integer. This field is used for padding and **MUST** be ignored on receipt. It can be any value.

**Reserved5 (4 bytes):** An unsigned 32-bit integer. This field is used for padding and **MUST** be ignored on receipt. It can be any value.

**Reserved6 (4 bytes):** An unsigned 32-bit integer. This field is used for padding and MUST be ignored on receipt. It can be any value.

**Reserved7 (4 bytes):** An unsigned 32-bit integer. This field is used for padding and MUST be ignored on receipt. It can be any value.

**Reserved8 (4 bytes):** An unsigned 32-bit integer. This field is used for padding and MUST be ignored on receipt. It can be any value.

**Reserved9 (4 bytes):** An unsigned 32-bit integer. This field is used for padding and MUST be ignored on receipt. It can be any value.

**Reserved10 (4 bytes):** An unsigned 32-bit integer. This field is used for padding and MUST be ignored on receipt. It can be any value.

**Reserved11 (4 bytes):** An unsigned 32-bit integer. This field is used for padding and MUST be ignored on receipt. It can be any value.

**Reserved12 (4 bytes):** An unsigned 32-bit integer. This field is used for padding and MUST be ignored on receipt. It can be any value.

#### 2.2.4.1.3.46 MonitorTones

The MonitorTones packet is transmitted from a TAPI client to a TAPI server in a remote procedure call. Sending this packet enables and disables the detection of inband tones on the call. Each time a specified tone is detected, a packet is sent to the client application through TAPI.

| 0            | 1 | 2 | 3 | 4 | 5 | 6 | 7 | 8 | 9 | 10 | 11 | 12 | 13 | 14 | 15 | 16 | 17 | 18 | 19 | 20 | 21 | 22 | 23 | 24 | 25 | 26 | 27 | 28 | 29 | 30 | 31 |
|--------------|---|---|---|---|---|---|---|---|---|----|----|----|----|----|----|----|----|----|----|----|----|----|----|----|----|----|----|----|----|----|----|
| Req_Func     |   |   |   |   |   |   |   |   |   |    |    |    |    |    |    |    |    |    |    |    |    |    |    |    |    |    |    |    |    |    |    |
| Reserved1    |   |   |   |   |   |   |   |   |   |    |    |    |    |    |    |    |    |    |    |    |    |    |    |    |    |    |    |    |    |    |    |
| hCall        |   |   |   |   |   |   |   |   |   |    |    |    |    |    |    |    |    |    |    |    |    |    |    |    |    |    |    |    |    |    |    |
| lpToneList   |   |   |   |   |   |   |   |   |   |    |    |    |    |    |    |    |    |    |    |    |    |    |    |    |    |    |    |    |    |    |    |
| dwNumEntries |   |   |   |   |   |   |   |   |   |    |    |    |    |    |    |    |    |    |    |    |    |    |    |    |    |    |    |    |    |    |    |
| dwToneListID |   |   |   |   |   |   |   |   |   |    |    |    |    |    |    |    |    |    |    |    |    |    |    |    |    |    |    |    |    |    |    |
| Reserved2    |   |   |   |   |   |   |   |   |   |    |    |    |    |    |    |    |    |    |    |    |    |    |    |    |    |    |    |    |    |    |    |
| Reserved3    |   |   |   |   |   |   |   |   |   |    |    |    |    |    |    |    |    |    |    |    |    |    |    |    |    |    |    |    |    |    |    |
| Reserved4    |   |   |   |   |   |   |   |   |   |    |    |    |    |    |    |    |    |    |    |    |    |    |    |    |    |    |    |    |    |    |    |
| Reserved5    |   |   |   |   |   |   |   |   |   |    |    |    |    |    |    |    |    |    |    |    |    |    |    |    |    |    |    |    |    |    |    |
| Reserved6    |   |   |   |   |   |   |   |   |   |    |    |    |    |    |    |    |    |    |    |    |    |    |    |    |    |    |    |    |    |    |    |
| Reserved7    |   |   |   |   |   |   |   |   |   |    |    |    |    |    |    |    |    |    |    |    |    |    |    |    |    |    |    |    |    |    |    |

|                    |
|--------------------|
| Reserved8          |
| Reserved9          |
| Reserved10         |
| VarData (20 bytes) |
| ...                |
| ...                |

**Req\_Func (4 bytes):** An unsigned 32-bit integer. The identifier of the function that will be invoked on the remote server. This value MUST be set to 51.

**Return Values**

On completion of ClientRequest, this field contains the result of the encapsulated telephony request. A value of 0 indicates success, and a LINEERR\_Constants value indicates failure. The remote server MUST complete this call synchronously.

MUST return zero if the function succeeds or an error number if an error occurs. Common return values are as follows:

| Name                      | Value      |
|---------------------------|------------|
| LINEERR_INVALIDCALLHANDLE | 0x80000018 |
| LINEERR_OPERATIONUNAVAIL  | 0x80000049 |
| LINEERR_INVALIDCALLSTATE  | 0x8000001C |
| LINEERR_OPERATIONFAILED   | 0x80000048 |
| LINEERR_INVALIDTONE       | 0x8000003C |
| LINEERR_RESOURCEUNAVAIL   | 0x8000004B |
| LINEERR_NOMEM             | 0x80000044 |
| LINEERR_INVALIDPOINTER    | 0x80000035 |

**Reserved1 (4 bytes):** An unsigned 32-bit integer. MUST be set to zero when sent and MUST be ignored on receipt.

**hCall (4 bytes):** An HCALL. The handle to the call on whose voice channel tones are to be monitored. The call state of hCall can be any state except idle. One way of obtaining a valid hCall is by sending the MakeCall packet. Also a valid hCall can be obtained from LINE\_CALLSTATE packet sent by the remote server.

**lpToneList (4 bytes):** An unsigned 32-bit integer. The offset, in bytes, in the VarData field. Contains a list of tones to be monitored of type LINEMONITORTONE.

**dwNumEntries (4 bytes):** An unsigned 32-bit integer. This value is equal to the number of entries in lpToneList multiplied by size of LINEMONITORTONE. The dwNumEntries parameter is ignored if lpToneList is -1(0xFFFFFFFF). TAPI does not validate this parameter when this function is called.

**dwToneListID (4 bytes):** An unsigned 32-bit integer. The unique identifier for this tone list.

**Reserved2 (4 bytes):** An unsigned 32-bit integer. This field is used for padding and MUST be ignored on receipt. It can be any value.

**Reserved3 (4 bytes):** An unsigned 32-bit integer. This field is used for padding and MUST be ignored on receipt. It can be any value.

**Reserved4 (4 bytes):** An unsigned 32-bit integer. This field is used for padding and MUST be ignored on receipt. It can be any value.

**Reserved5 (4 bytes):** An unsigned 32-bit integer. This field is used for padding and MUST be ignored on receipt. It can be any value.

**Reserved6 (4 bytes):** An unsigned 32-bit integer. This field is used for padding and MUST be ignored on receipt. It can be any value.

**Reserved7 (4 bytes):** An unsigned 32-bit integer. This field is used for padding and MUST be ignored on receipt. It can be any value.

**Reserved8 (4 bytes):** An unsigned 32-bit integer. This field is used for padding and MUST be ignored on receipt. It can be any value.

**Reserved9 (4 bytes):** An unsigned 32-bit integer. This field is used for padding and MUST be ignored on receipt. It can be any value.

**Reserved10 (4 bytes):** An unsigned 32-bit integer. This field is used for padding and MUST be ignored on receipt. It can be any value.

**VarData (20 bytes):** Contains a LINEMONITORTONE packet.

The contents of this field MUST be DWORD-aligned, as specified in [MS-DTYP] section 2.2.9.

#### 2.2.4.1.3.47 NegotiateExtVersion

The NegotiateExtVersion packet is transmitted from a TAPI client to a TAPI server in a remote procedure call. Sending this packet MUST return the highest extension version number that the service provider can operate under for this device and for the range of possible extension versions.

| 0              | 1 | 2 | 3 | 4 | 5 | 6 | 7 | 8 | 9 | 10 | 11 | 12 | 13 | 14 | 15 | 16 | 17 | 18 | 19 | 20 | 21 | 22 | 23 | 24 | 25 | 26 | 27 | 28 | 29 | 30 | 31 |
|----------------|---|---|---|---|---|---|---|---|---|----|----|----|----|----|----|----|----|----|----|----|----|----|----|----|----|----|----|----|----|----|----|
| Req_Func       |   |   |   |   |   |   |   |   |   |    |    |    |    |    |    |    |    |    |    |    |    |    |    |    |    |    |    |    |    |    |    |
| Reserved1      |   |   |   |   |   |   |   |   |   |    |    |    |    |    |    |    |    |    |    |    |    |    |    |    |    |    |    |    |    |    |    |
| hLineApp       |   |   |   |   |   |   |   |   |   |    |    |    |    |    |    |    |    |    |    |    |    |    |    |    |    |    |    |    |    |    |    |
| dwDeviceID     |   |   |   |   |   |   |   |   |   |    |    |    |    |    |    |    |    |    |    |    |    |    |    |    |    |    |    |    |    |    |    |
| dwTSPVersion   |   |   |   |   |   |   |   |   |   |    |    |    |    |    |    |    |    |    |    |    |    |    |    |    |    |    |    |    |    |    |    |
| dwLowVersion   |   |   |   |   |   |   |   |   |   |    |    |    |    |    |    |    |    |    |    |    |    |    |    |    |    |    |    |    |    |    |    |
| dwHighVersion  |   |   |   |   |   |   |   |   |   |    |    |    |    |    |    |    |    |    |    |    |    |    |    |    |    |    |    |    |    |    |    |
| lpdwExtVersion |   |   |   |   |   |   |   |   |   |    |    |    |    |    |    |    |    |    |    |    |    |    |    |    |    |    |    |    |    |    |    |

|           |
|-----------|
| Reserved2 |
| Reserved3 |
| Reserved4 |
| Reserved5 |
| Reserved6 |
| Reserved7 |
| Reserved8 |

**Req\_Func (4 bytes):** An unsigned 32-bit integer. The identifier of the function that will be invoked on the remote server. This value MUST be set to 53.

### Return Values

On completion of ClientRequest, this field contains the result of the encapsulated telephony request. A value of 0 indicates success, and a LINEERR\_Constants value indicates failure. The remote server MUST complete this call synchronously.

MUST return zero if the function succeeds or an error number if an error occurs. Common return values are as follows:

| Name                           | Value      |
|--------------------------------|------------|
| LINEERR_INCOMPATIBLEAPIVERSION | 0x8000000C |
| LINEERR_OPERATIONUNAVAIL       | 0x80000049 |
| LINEERR_INCOMPATIBLEEXTVERSION | 0x8000000D |
| LINEERR_OPERATIONFAILED        | 0x80000048 |
| LINEERR_NODRIVER               | 0x80000043 |
| LINEERR_RESOURCEUNAVAIL        | 0x8000004B |
| LINEERR_NOMEM                  | 0x80000044 |

**Reserved1 (4 bytes):** An unsigned 32-bit integer. MUST be set to zero when sent and MUST be ignored on receipt.

**hLineApp (4 bytes):** An HLINEAPP. The handle to the client application's registration with TAPI. This field MUST have been obtained by sending the Initialize packet.

**dwDeviceID (4 bytes):** An unsigned 32-bit integer. Identifies the line device for which interface version negotiation is performed. A valid value of dwDeviceID is in the range 0 to dwNumDevs - 1. The client obtains dwNumDevs by sending a Initialize packet to the remote server.

**dwTSPiVersion (4 bytes):** An unsigned 32-bit integer. The TAPI version number that was negotiated for the specified line device using NegotiateAPIVersion.

**dwLowVersion (4 bytes):** An unsigned 32-bit integer. The lowest extension version number under which TAPI or its client application can operate. The most-significant WORD is the major version



number and the least-significant WORD is the minor version number. TAPI does not validate this parameter when this function is called.

**dwHighVersion (4 bytes):** An unsigned 32-bit integer. The highest extension version number under which TAPI or its client application can operate. The most-significant WORD is the major version number and the least-significant WORD is the minor version number. TAPI does not validate this parameter when this function is called.

**lpdwExtVersion (4 bytes):** An unsigned 32-bit integer. Set to TAPI\_NO\_DATA (0xFFFFFFFF). Upon successful completion, this field contains the negotiated extension version number.

**Reserved2 (4 bytes):** An unsigned 32-bit integer. This field is used for padding and MUST be ignored on receipt. It can be any value.

**Reserved3 (4 bytes):** An unsigned 32-bit integer. This field is used for padding and MUST be ignored on receipt. It can be any value.

**Reserved4 (4 bytes):** An unsigned 32-bit integer. This field is used for padding and MUST be ignored on receipt. It can be any value.

**Reserved5 (4 bytes):** An unsigned 32-bit integer. This field is used for padding and MUST be ignored on receipt. It can be any value.

**Reserved6 (4 bytes):** An unsigned 32-bit integer. This field is used for padding and MUST be ignored on receipt. It can be any value.

**Reserved7 (4 bytes):** An unsigned 32-bit integer. This field is used for padding and MUST be ignored on receipt. It can be any value.

**Reserved8 (4 bytes):** An unsigned 32-bit integer. This field is used for padding and MUST be ignored on receipt. It can be any value.

#### 2.2.4.1.3.48 Park

The Park packet is transmitted from a TAPI client to a TAPI server in a remote procedure call. Sending this packet parks the specified call according to the specified park mode.

| 0                      | 1 | 2 | 3 | 4 | 5 | 6 | 7 | 8 | 9 | 10 | 11 | 12 | 13 | 14 | 15 | 16 | 17 | 18 | 19 | 20 | 21 | 22 | 23 | 24 | 25 | 26 | 27 | 28 | 29 | 30 | 31 |
|------------------------|---|---|---|---|---|---|---|---|---|----|----|----|----|----|----|----|----|----|----|----|----|----|----|----|----|----|----|----|----|----|----|
| Req_Func               |   |   |   |   |   |   |   |   |   |    |    |    |    |    |    |    |    |    |    |    |    |    |    |    |    |    |    |    |    |    |    |
| Reserved1              |   |   |   |   |   |   |   |   |   |    |    |    |    |    |    |    |    |    |    |    |    |    |    |    |    |    |    |    |    |    |    |
| dwRequestID            |   |   |   |   |   |   |   |   |   |    |    |    |    |    |    |    |    |    |    |    |    |    |    |    |    |    |    |    |    |    |    |
| lpContext              |   |   |   |   |   |   |   |   |   |    |    |    |    |    |    |    |    |    |    |    |    |    |    |    |    |    |    |    |    |    |    |
| hCall                  |   |   |   |   |   |   |   |   |   |    |    |    |    |    |    |    |    |    |    |    |    |    |    |    |    |    |    |    |    |    |    |
| dwParkMode             |   |   |   |   |   |   |   |   |   |    |    |    |    |    |    |    |    |    |    |    |    |    |    |    |    |    |    |    |    |    |    |
| lpzDirAddress          |   |   |   |   |   |   |   |   |   |    |    |    |    |    |    |    |    |    |    |    |    |    |    |    |    |    |    |    |    |    |    |
| lpNonDirAddressContext |   |   |   |   |   |   |   |   |   |    |    |    |    |    |    |    |    |    |    |    |    |    |    |    |    |    |    |    |    |    |    |

|                    |
|--------------------|
| IpNonDirAddress    |
| Reserved2          |
| Reserved3          |
| Reserved4          |
| Reserved5          |
| Reserved6          |
| Reserved7          |
| VarData (variable) |
| ...                |

**Req\_Func (4 bytes):** An unsigned 32-bit integer. The identifier of the function that will be invoked on the remote server. This value MUST be set to 55.

### Return Values

On completion of ClientRequest, this field contains the result of the encapsulated telephony request. A nonzero request ID value indicates that the request is in progress and will complete asynchronously, and a LINEERR\_Constants value indicates synchronous failure.

Returns a positive request identifier if the function will be completed asynchronously or a negative error number if an error occurs. The dwParam2 parameter of the corresponding LINE\_REPLY packet is zero if the function succeeds, or it is a negative error number if an error occurs. If the client specified a nonzero value in the dwRequestID field of the packet, the same value MUST be used for the returned positive request identifier. Common return values are as follows:

| Name                      | Value      |
|---------------------------|------------|
| LINEERR_INVALCALLHANDLE   | 0x80000018 |
| LINEERR_NOMEM             | 0x80000044 |
| LINEERR_INVALPARKMODE     | 0x80000034 |
| LINEERR_OPERATIONUNAVAIL  | 0x80000049 |
| LINEERR_INVALCALLSTATE    | 0x8000001C |
| LINEERR_OPERATIONFAILED   | 0x80000048 |
| LINEERR_INVALIDADDRESS    | 0x80000010 |
| LINEERR_RESOURCEUNAVAIL   | 0x8000004B |
| LINEERR_STRUCTURETOOSMALL | 0x8000004D |

**Reserved1 (4 bytes):** An unsigned 32-bit integer. MUST be set to zero when sent and MUST be ignored on receipt.

**dwRequestID (4 bytes):** An unsigned 32-bit integer. The identifier of the asynchronous request.

**IpContext (4 bytes):** An unsigned 32-bit integer. The opaque, client-specified value that is used by the client upon request completion; MUST be returned by the server in the request completion packet.

**hCall (4 bytes):** An HCALL. The handle to the call to be parked. One way of obtaining a valid hCall is by sending the MakeCall packet. The application MUST be an owner of the call. The call state of hCall must be connected. One way to have hCall in connected state is by sending Answer packet.

**dwParkMode (4 bytes):** An unsigned 32-bit integer. The park mode with which the call is to be parked; MUST be one of the LINEPARKMODE\_Constants.

**lpzDirAddress (4 bytes):** An unsigned 32-bit integer. The offset, in bytes, in the VarData field of a null-terminated Unicode string that indicates the address where the call is parked when using directed park.

**lpNonDirAddressContext (4 bytes):** An unsigned 32-bit integer. The opaque, client-specified value that is used by the client upon request completion; MUST be returned by the server in the request completion packet.

**lpNonDirAddress (4 bytes):** An unsigned 32-bit integer. The size, in bytes, of a VARSTRING packet in the VarData field that will contain the address where a non-directed call has been parked upon successful completion of the request.

**Reserved2 (4 bytes):** An unsigned 32-bit integer. This field is used for padding and MUST be ignored on receipt. It can be any value.

**Reserved3 (4 bytes):** An unsigned 32-bit integer. This field is used for padding and MUST be ignored on receipt. It can be any value.

**Reserved4 (4 bytes):** An unsigned 32-bit integer. This field is used for padding and MUST be ignored on receipt. It can be any value.

**Reserved5 (4 bytes):** An unsigned 32-bit integer. This field is used for padding and MUST be ignored on receipt. It can be any value.

**Reserved6 (4 bytes):** An unsigned 32-bit integer. This field is used for padding and MUST be ignored on receipt. It can be any value.

**Reserved7 (4 bytes):** An unsigned 32-bit integer. This field is used for padding and MUST be ignored on receipt. It can be any value.

**VarData (variable):** Contains the null-terminated Unicode string that is indicated by the lpzDirAddress field or a VARSTRING packet that is indicated by the lpzNonDirAddress field.

The contents of this field MUST be DWORD-aligned, as specified in [MS-DTYP] section 2.2.9.

#### 2.2.4.1.3.49 Pickup

The Pickup packet is transmitted from a TAPI client to a TAPI server in a remote procedure call. Sending this packet picks up a call alert at the specified destination address and returns a call handle for the picked-up call. If invoked with NULL for the lpzDestAddress parameter, a group pickup is performed. If required by the device capabilities, lpzGroupID specifies the group identifier to which the alerting station belongs.

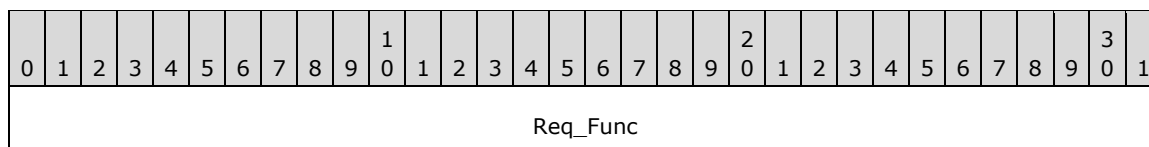

|                    |
|--------------------|
| Reserved1          |
| dwRequestID        |
| lpContext          |
| hLine              |
| dwAddressID        |
| lphCallContext     |
| lpszDestAddress    |
| lpszGroupID        |
| Reserved2          |
| Reserved3          |
| Reserved4          |
| Reserved5          |
| Reserved6          |
| Reserved7          |
| VarData (variable) |
| ...                |

**Req\_Func (4 bytes):** An unsigned 32-bit integer. The identifier of the function that will be invoked on the remote server. This value **MUST** be set to 56.

**Return Values**

On completion of ClientRequest, this field contains the result of the encapsulated telephony request. A nonzero request ID value indicates that the request is in progress and will complete asynchronously, and a LINEERR\_Constants value indicates synchronous failure.

Returns a positive request identifier if the function will be completed asynchronously or a negative error number if an error occurs. The dwParam2 parameter of the corresponding LINE\_REPLY packet is zero if the function succeeds, or it is a negative error number if an error occurs. If the client specified a nonzero value in the dwRequestID field of the packet, the same value **MUST** be used for the returned positive request identifier. Common return values are as follows:

| Name                    | Value      |
|-------------------------|------------|
| LINEERR_INVALLINEHANDLE | 0x8000002B |
| LINEERR_NOMEM           | 0x80000044 |

| Name                     | Value      |
|--------------------------|------------|
| LINEERR_INVALIDADDRESSID | 0x80000011 |
| LINEERR_OPERATIONUNAVAIL | 0x80000049 |
| LINEERR_INVALIDADDRESS   | 0x80000010 |
| LINEERR_OPERATIONFAILED  | 0x80000048 |
| LINEERR_INVALIDGROUPID   | 0x8000002A |
| LINEERR_RESOURCEUNAVAIL  | 0x8000004B |

**Reserved1 (4 bytes):** An unsigned 32-bit integer. MUST be set to zero when sent and MUST be ignored on receipt.

**dwRequestID (4 bytes):** An unsigned 32-bit integer. The identifier of the asynchronous request.

**lpContext (4 bytes):** An unsigned 32-bit integer. The opaque, client-specified value that is used by the client upon request completion; MUST be returned by the server in the request completion packet.

**hLine (4 bytes):** An HLINE. The handle to the line on which a call is to be picked up. This field MUST have been obtained by sending the Open packet.

**dwAddressID (4 bytes):** An unsigned 32-bit integer. The address on hLine at which the pickup is to be originated. An address identifier is permanently associated with an address; the identifier remains constant across operating system upgrades. A valid value of dwAddressID is in the range 0 to dwNumAddresses - 1. The client obtains dwNumAddresses from the LINEDEVcaps obtained by sending a GetDevCaps packet to the remote server.

**lphCallContext (4 bytes):** An unsigned 32-bit integer. The opaque, client-specified value that is used by the client upon request completion; MUST be returned by the server in the request completion packet.

**lpszDestAddress (4 bytes):** An unsigned 32-bit integer. The offset, in bytes, in the VarData field of a null-terminated Unicode string that contains the address whose call is to be picked up.

**lpszGroupID (4 bytes):** An unsigned 32-bit integer. The offset, in bytes, in the VarData field of a null-terminated Unicode string that contains the group identifier to which the alerting station belongs.

**Reserved2 (4 bytes):** An unsigned 32-bit integer. This field is used for padding and MUST be ignored on receipt. It can be any value.

**Reserved3 (4 bytes):** An unsigned 32-bit integer. This field is used for padding and MUST be ignored on receipt. It can be any value.

**Reserved4 (4 bytes):** An unsigned 32-bit integer. This field is used for padding and MUST be ignored on receipt. It can be any value.

**Reserved5 (4 bytes):** An unsigned 32-bit integer. This field is used for padding and MUST be ignored on receipt. It can be any value.

**Reserved6 (4 bytes):** An unsigned 32-bit integer. This field is used for padding and MUST be ignored on receipt. It can be any value.

**Reserved7 (4 bytes):** An unsigned 32-bit integer. This field is used for padding and MUST be ignored on receipt. It can be any value.

**VarData (variable):** Contains two null-terminated Unicode strings that are indicated by the lpszDestAddress and lpszGroupID fields.

The contents of this field MUST be DWORD-aligned, as specified in [MS-DTYP] section 2.2.9.

### 2.2.4.1.3.50 PrepareAddToConference

The PrepareAddToConference packet is transmitted from a TAPI client to a TAPI server in a remote procedure call. Sending this packet prepares an existing conference call for the addition of another party. It creates a new, temporary consultation call. The new consultation call can be subsequently added to the conference call.

| 0                         | 1 | 2 | 3 | 4 | 5 | 6 | 7 | 8 | 9 | 10 | 11 | 12 | 13 | 14 | 15 | 16 | 17 | 18 | 19 | 20 | 21 | 22 | 23 | 24 | 25 | 26 | 27 | 28 | 29 | 30 | 31 |
|---------------------------|---|---|---|---|---|---|---|---|---|----|----|----|----|----|----|----|----|----|----|----|----|----|----|----|----|----|----|----|----|----|----|
| Req_Func                  |   |   |   |   |   |   |   |   |   |    |    |    |    |    |    |    |    |    |    |    |    |    |    |    |    |    |    |    |    |    |    |
| Reserved1                 |   |   |   |   |   |   |   |   |   |    |    |    |    |    |    |    |    |    |    |    |    |    |    |    |    |    |    |    |    |    |    |
| dwRequestID               |   |   |   |   |   |   |   |   |   |    |    |    |    |    |    |    |    |    |    |    |    |    |    |    |    |    |    |    |    |    |    |
| lpContext                 |   |   |   |   |   |   |   |   |   |    |    |    |    |    |    |    |    |    |    |    |    |    |    |    |    |    |    |    |    |    |    |
| hConfCall                 |   |   |   |   |   |   |   |   |   |    |    |    |    |    |    |    |    |    |    |    |    |    |    |    |    |    |    |    |    |    |    |
| lphConsultCallContext     |   |   |   |   |   |   |   |   |   |    |    |    |    |    |    |    |    |    |    |    |    |    |    |    |    |    |    |    |    |    |    |
| lpCallParams              |   |   |   |   |   |   |   |   |   |    |    |    |    |    |    |    |    |    |    |    |    |    |    |    |    |    |    |    |    |    |    |
| dwAsciiCallParamsCodePage |   |   |   |   |   |   |   |   |   |    |    |    |    |    |    |    |    |    |    |    |    |    |    |    |    |    |    |    |    |    |    |
| Reserved2                 |   |   |   |   |   |   |   |   |   |    |    |    |    |    |    |    |    |    |    |    |    |    |    |    |    |    |    |    |    |    |    |
| Reserved3                 |   |   |   |   |   |   |   |   |   |    |    |    |    |    |    |    |    |    |    |    |    |    |    |    |    |    |    |    |    |    |    |
| Reserved4                 |   |   |   |   |   |   |   |   |   |    |    |    |    |    |    |    |    |    |    |    |    |    |    |    |    |    |    |    |    |    |    |
| Reserved5                 |   |   |   |   |   |   |   |   |   |    |    |    |    |    |    |    |    |    |    |    |    |    |    |    |    |    |    |    |    |    |    |
| Reserved6                 |   |   |   |   |   |   |   |   |   |    |    |    |    |    |    |    |    |    |    |    |    |    |    |    |    |    |    |    |    |    |    |
| Reserved7                 |   |   |   |   |   |   |   |   |   |    |    |    |    |    |    |    |    |    |    |    |    |    |    |    |    |    |    |    |    |    |    |
| Reserved8                 |   |   |   |   |   |   |   |   |   |    |    |    |    |    |    |    |    |    |    |    |    |    |    |    |    |    |    |    |    |    |    |
| VarData (variable)        |   |   |   |   |   |   |   |   |   |    |    |    |    |    |    |    |    |    |    |    |    |    |    |    |    |    |    |    |    |    |    |
| ...                       |   |   |   |   |   |   |   |   |   |    |    |    |    |    |    |    |    |    |    |    |    |    |    |    |    |    |    |    |    |    |    |

**Req\_Func (4 bytes):** An unsigned 32-bit integer. The identifier of the function that will be invoked on the remote server. This value MUST be set to 57.

#### Return Values

On completion of ClientRequest, this field contains the result of the encapsulated telephony request. A nonzero request ID value indicates that the request is in progress and will complete asynchronously, and a LINEERR\_Constants value indicates synchronous failure.

Returns a positive request identifier if the function will be completed asynchronously or a negative error number if an error occurs. The dwParam2 parameter of the corresponding LINE\_REPLY packet is zero if the function succeeds, or it is a negative error number if an error occurs. If the client specified a nonzero value in the dwRequestID field of the packet, the same value MUST be used for the returned positive request identifier. Common return values are as follows:

| Name                        | Value      |
|-----------------------------|------------|
| LINEERR_BEARERMODEUNAVAIL   | 0x80000003 |
| LINEERR_INVALLINESTATE      | 0x8000002C |
| LINEERR_CALLUNAVAIL         | 0x80000005 |
| LINEERR_INVALMEDIAMODE      | 0x8000002F |
| LINEERR_CONFERENCEFULL      | 0x80000007 |
| LINEERR_INVALRATE           | 0x80000037 |
| LINEERR_INUSE               | 0x8000000F |
| LINEERR_NOMEM               | 0x80000044 |
| LINEERR_INVALADDRESSMODE    | 0x80000012 |
| LINEERR_OPERATIONUNAVAIL    | 0x80000049 |
| LINEERR_INVALBEARERMODE     | 0x80000016 |
| LINEERR_OPERATIONFAILED     | 0x80000048 |
| LINEERR_INVALCALLPARAMS     | 0x80000019 |
| LINEERR_RATEUNAVAIL         | 0x8000004A |
| LINEERR_INVALCALLSTATE      | 0x8000001C |
| LINEERR_RESOURCEUNAVAIL     | 0x8000004B |
| LINEERR_INVALCONFCALLHANDLE | 0x80000020 |
| LINEERR_USERUSERINFOTOOBIG  | 0x80000051 |

**Reserved1 (4 bytes):** An unsigned 32-bit integer. MUST be set to zero when sent and MUST be ignored on receipt.

**dwRequestID (4 bytes):** An unsigned 32-bit integer. The identifier of the asynchronous request.

**lpContext (4 bytes):** An unsigned 32-bit integer. The opaque, client-specified value that is used by the client upon request completion; MUST be returned by the server in the request completion packet.

**hConfCall (4 bytes):** An HCALL. The handle to a conference call. This field MUST have been obtained by sending the SetUpConference packet. The application MUST be an owner of this call. The call state of hConfCall MUST be connected.

**lphConsultCallContext (4 bytes):** An unsigned 32-bit integer. The opaque, client-specified value that is used by the client upon request completion; MUST be returned by the server in the request completion packet.

**lpCallParams (4 bytes):** An unsigned 32-bit integer. The offset, in bytes, in the VarData field of a LINECALLPARAMS packet that contains call parameters to use when establishing the consultation call. If this field is -1 (0xFFFFFFFF), no call parameters are sent.

**dwAsciiCallParamsCodePage (4 bytes):** An unsigned 32-bit integer. This MUST be set to TAPI\_NO\_DATA (0xFFFFFFFF).

**Reserved2 (4 bytes):** An unsigned 32-bit integer. This field is used for padding and MUST be ignored on receipt. It can be any value.

**Reserved3 (4 bytes):** An unsigned 32-bit integer. This field is used for padding and MUST be ignored on receipt. It can be any value.

**Reserved4 (4 bytes):** An unsigned 32-bit integer. This field is used for padding and MUST be ignored on receipt. It can be any value.

**Reserved5 (4 bytes):** An unsigned 32-bit integer. This field is used for padding and MUST be ignored on receipt. It can be any value.

**Reserved6 (4 bytes):** An unsigned 32-bit integer. This field is used for padding and MUST be ignored on receipt. It can be any value.

**Reserved7 (4 bytes):** An unsigned 32-bit integer. This field is used for padding and MUST be ignored on receipt. It can be any value.

**Reserved8 (4 bytes):** An unsigned 32-bit integer. This field is used for padding and MUST be ignored on receipt. It can be any value.

**VarData (variable):** Contains a LINECALLPARAMS packet.

The contents of this field MUST be DWORD-aligned, as specified in [MS-DTYP] section 2.2.9.

### 2.2.4.1.3.51 Redirect

The Redirect packet is transmitted from a TAPI client to a TAPI server in a remote procedure call. Sending this packet redirects the specified offering call to the specified destination address.

| 0               | 1 | 2 | 3 | 4 | 5 | 6 | 7 | 8 | 9 | 10 | 11 | 12 | 13 | 14 | 15 | 16 | 17 | 18 | 19 | 20 | 21 | 22 | 23 | 24 | 25 | 26 | 27 | 28 | 29 | 30 | 31 |
|-----------------|---|---|---|---|---|---|---|---|---|----|----|----|----|----|----|----|----|----|----|----|----|----|----|----|----|----|----|----|----|----|----|
| Req_Func        |   |   |   |   |   |   |   |   |   |    |    |    |    |    |    |    |    |    |    |    |    |    |    |    |    |    |    |    |    |    |    |
| Reserved1       |   |   |   |   |   |   |   |   |   |    |    |    |    |    |    |    |    |    |    |    |    |    |    |    |    |    |    |    |    |    |    |
| dwRequestID     |   |   |   |   |   |   |   |   |   |    |    |    |    |    |    |    |    |    |    |    |    |    |    |    |    |    |    |    |    |    |    |
| hCall           |   |   |   |   |   |   |   |   |   |    |    |    |    |    |    |    |    |    |    |    |    |    |    |    |    |    |    |    |    |    |    |
| lpszDestAddress |   |   |   |   |   |   |   |   |   |    |    |    |    |    |    |    |    |    |    |    |    |    |    |    |    |    |    |    |    |    |    |
| dwCountryCode   |   |   |   |   |   |   |   |   |   |    |    |    |    |    |    |    |    |    |    |    |    |    |    |    |    |    |    |    |    |    |    |
| Reserved2       |   |   |   |   |   |   |   |   |   |    |    |    |    |    |    |    |    |    |    |    |    |    |    |    |    |    |    |    |    |    |    |



|                    |
|--------------------|
| Reserved3          |
| Reserved4          |
| Reserved5          |
| Reserved6          |
| Reserved7          |
| Reserved8          |
| Reserved9          |
| Reserved10         |
| VarData (variable) |
| ...                |

**Req\_Func (4 bytes):** An unsigned 32-bit integer. The identifier of the function that will be invoked on the remote server. This value MUST be set to 60.

**Return Values**

On completion of ClientRequest, this field contains the result of the encapsulated telephony request. A nonzero request ID value indicates that the request is in progress and will complete asynchronously, and a LINEERR\_Constants value indicates synchronous failure.

Returns a positive request identifier if the function will be completed asynchronously or a negative error number if an error occurs. The dwParam2 parameter of the corresponding LINE\_REPLY packet is zero if the function succeeds, or it is a negative error number if an error occurs. If the client specified a nonzero value in the dwRequestID field of the packet, the same value MUST be used for the returned positive request identifier. Common return values are as follows:

| Name                       | Value      |
|----------------------------|------------|
| LINEERR_INVALIDCALLHANDLE  | 0x80000018 |
| LINEERR_NOMEM              | 0x80000044 |
| LINEERR_INVALIDCALLSTATE   | 0x8000001C |
| LINEERR_OPERATIONUNAVAIL   | 0x80000049 |
| LINEERR_INVALIDCOUNTRYCODE | 0x80000022 |
| LINEERR_OPERATIONFAILED    | 0x80000048 |
| LINEERR_INVALIDADDRESS     | 0x80000010 |
| LINEERR_RESOURCEUNAVAIL    | 0x8000004B |

**Reserved1 (4 bytes):** An unsigned 32-bit integer. MUST be set to zero when sent and MUST be ignored on receipt.

**dwRequestID (4 bytes):** An unsigned 32-bit integer. The identifier of the asynchronous request.

**hCall (4 bytes):** An HCALL. The handle to the call to be redirected. The client can obtain a valid hCall from the LINE\_CALLSTATE packet sent by the remote server. The application MUST be an owner of the call. The call state of hCall must be offering. The client must have sent MakeCall packet to have hCall in offering state.

**lpzDestAddress (4 bytes):** An unsigned 32-bit integer. The offset, in bytes, in the VarData field of a null-terminated Unicode string that specifies the destination address.

**dwCountryCode (4 bytes):** An unsigned 32-bit integer. The country code of the party to which the call is redirected. If a value of 0 is specified, a default is used by the implementation. This parameter is not validated by TAPI when this function is called.

**Reserved2 (4 bytes):** An unsigned 32-bit integer. This field is used for padding and MUST be ignored on receipt. It can be any value.

**Reserved3 (4 bytes):** An unsigned 32-bit integer. This field is used for padding and MUST be ignored on receipt. It can be any value.

**Reserved4 (4 bytes):** An unsigned 32-bit integer. This field is used for padding and MUST be ignored on receipt. It can be any value.

**Reserved5 (4 bytes):** An unsigned 32-bit integer. This field is used for padding and MUST be ignored on receipt. It can be any value.

**Reserved6 (4 bytes):** An unsigned 32-bit integer. This field is used for padding and MUST be ignored on receipt. It can be any value.

**Reserved7 (4 bytes):** An unsigned 32-bit integer. This field is used for padding and MUST be ignored on receipt. It can be any value.

**Reserved8 (4 bytes):** An unsigned 32-bit integer. This field is used for padding and MUST be ignored on receipt. It can be any value.

**Reserved9 (4 bytes):** An unsigned 32-bit integer. This field is used for padding and MUST be ignored on receipt. It can be any value.

**Reserved10 (4 bytes):** An unsigned 32-bit integer. This field is used for padding and MUST be ignored on receipt. It can be any value.

**VarData (variable):** MUST contain the null-terminated Unicode strings that are indicated by the lpzDestAddress.

The contents of this field MUST be DWORD-aligned, as specified in [MS-DTYP] section 2.2.9.

### 2.2.4.1.3.52 ReleaseUserUserInfo

The ReleaseUserUserInfo packet is transmitted from a TAPI client to a TAPI server in a remote procedure call. Sending this packet informs the service provider that the user-user information that is contained in the LINECALLINFO packet has been processed and that subsequently received user-user information can now be written into that packet. The service provider sends a LINE\_CALLINFO packet to indicate LINECALLINFOSTATE\_USERUSERINFO when new information is available.

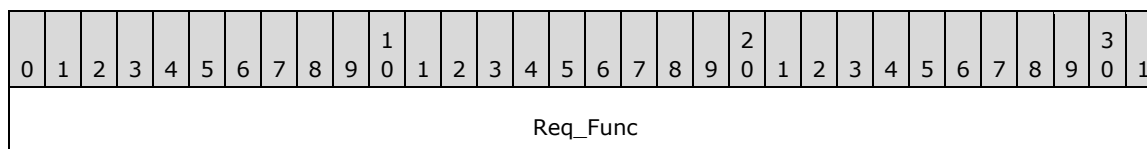

|             |
|-------------|
| Reserved1   |
| dwRequestID |
| hCall       |
| Reserved2   |
| Reserved3   |
| Reserved4   |
| Reserved5   |
| Reserved6   |
| Reserved7   |
| Reserved8   |
| Reserved9   |
| Reserved10  |
| Reserved11  |
| Reserved12  |

**Req\_Func (4 bytes):** An unsigned 32-bit integer. The identifier of the function that will be invoked on the remote server. This value **MUST** be set to 62.

**Return Values**

On completion of ClientRequest, this field contains the result of the encapsulated telephony request. A nonzero request ID value indicates that the request is in progress and will complete asynchronously, and a LINEERR\_Constants value indicates synchronous failure.

Returns a positive request identifier if the function will be completed asynchronously or a negative error number if an error occurs. The dwParam2 parameter of the corresponding LINE\_REPLY packet is zero if the function succeeds, or it is a negative error number if an error occurs. If the client specified a nonzero value in the dwRequestID field of the packet, the same value **MUST** be used for the returned positive request identifier. Common return values are as follows:

| Name                      | Value      |
|---------------------------|------------|
| LINEERR_INVALIDCALLHANDLE | 0x80000018 |
| LINEERR_OPERATIONFAILED   | 0x80000048 |
| LINEERR_NOMEM             | 0x80000044 |
| LINEERR_RESOURCEUNAVAIL   | 0x8000004B |

**Reserved1 (4 bytes):** An unsigned 32-bit integer. MUST be set to zero when sent and MUST be ignored on receipt.

**dwRequestID (4 bytes):** An unsigned 32-bit integer. The identifier of the asynchronous request.

**hCall (4 bytes):** An HCALL. The handle to the call for which user-user information is to be released. One way of obtaining a valid hCall is by sending the MakeCall packet. Also a valid hCall can be obtained from LINE\_CALLSTATE packet sent by the remote server. The application MUST be an owner of the call. The call state of hCall can be any state.

**Reserved2 (4 bytes):** An unsigned 32-bit integer. This field is used for padding and MUST be ignored on receipt. It can be any value.

**Reserved3 (4 bytes):** An unsigned 32-bit integer. This field is used for padding and MUST be ignored on receipt. It can be any value.

**Reserved4 (4 bytes):** An unsigned 32-bit integer. This field is used for padding and MUST be ignored on receipt. It can be any value.

**Reserved5 (4 bytes):** An unsigned 32-bit integer. This field is used for padding and MUST be ignored on receipt. It can be any value.

**Reserved6 (4 bytes):** An unsigned 32-bit integer. This field is used for padding and MUST be ignored on receipt. It can be any value.

**Reserved7 (4 bytes):** An unsigned 32-bit integer. This field is used for padding and MUST be ignored on receipt. It can be any value.

**Reserved8 (4 bytes):** An unsigned 32-bit integer. This field is used for padding and MUST be ignored on receipt. It can be any value.

**Reserved9 (4 bytes):** An unsigned 32-bit integer. This field is used for padding and MUST be ignored on receipt. It can be any value.

**Reserved10 (4 bytes):** An unsigned 32-bit integer. This field is used for padding and MUST be ignored on receipt. It can be any value.

**Reserved11 (4 bytes):** An unsigned 32-bit integer. This field is used for padding and MUST be ignored on receipt. It can be any value.

**Reserved12 (4 bytes):** An unsigned 32-bit integer. This field is used for padding and MUST be ignored on receipt. It can be any value.

### 2.2.4.1.3.53 RemoveFromConference

The RemoveFromConference packet is transmitted from a TAPI client to a TAPI server in a remote procedure call. Sending this packet removes the specified call from the conference call to which it currently belongs. The remaining calls in the conference call are unaffected.

|             |   |   |   |   |   |   |   |   |   |   |   |   |   |   |   |   |   |   |   |   |   |   |   |   |   |   |   |   |   |   |   |
|-------------|---|---|---|---|---|---|---|---|---|---|---|---|---|---|---|---|---|---|---|---|---|---|---|---|---|---|---|---|---|---|---|
| 0           | 1 | 2 | 3 | 4 | 5 | 6 | 7 | 8 | 9 | 0 | 1 | 2 | 3 | 4 | 5 | 6 | 7 | 8 | 9 | 0 | 1 | 2 | 3 | 4 | 5 | 6 | 7 | 8 | 9 | 0 | 1 |
| Req_Func    |   |   |   |   |   |   |   |   |   |   |   |   |   |   |   |   |   |   |   |   |   |   |   |   |   |   |   |   |   |   |   |
| Reserved1   |   |   |   |   |   |   |   |   |   |   |   |   |   |   |   |   |   |   |   |   |   |   |   |   |   |   |   |   |   |   |   |
| dwRequestID |   |   |   |   |   |   |   |   |   |   |   |   |   |   |   |   |   |   |   |   |   |   |   |   |   |   |   |   |   |   |   |

|            |
|------------|
| hCall      |
| Reserved2  |
| Reserved3  |
| Reserved4  |
| Reserved5  |
| Reserved6  |
| Reserved7  |
| Reserved8  |
| Reserved9  |
| Reserved10 |
| Reserved11 |
| Reserved12 |

**Req\_Func (4 bytes):** An unsigned 32-bit integer. Identifier of the function that will be invoked on the remote server. This value **MUST** be set to 63.

**Return Values**

On completion of ClientRequest, this field will contain the result of the encapsulated telephony request. A nonzero request ID value indicates that the request is in progress and will complete asynchronously, and a LINEERR\_Constants value indicates synchronous failure.

Returns a positive request identifier if the function will be completed asynchronously or a negative error number if an error occurs. The dwParam2 parameter of the corresponding LINE\_REPLY packet is zero if the function succeeds, or it is a negative error number if an error occurs. If the client specified a nonzero value in the dwRequestID field of the packet, the same **MUST** be used as the value for the returned positive request identifier. Common return values are as follows:

| Name                     | Value      |
|--------------------------|------------|
| LINEERR_INVALCALLHANDLE  | 0x80000018 |
| LINEERR_OPERATIONUNAVAIL | 0x80000049 |
| LINEERR_INVALCALLSTATE   | 0x8000001C |
| LINEERR_OPERATIONFAILED  | 0x80000048 |
| LINEERR_NOMEM            | 0x80000044 |
| LINEERR_RESOURCEUNAVAIL  | 0x8000004B |

**Reserved1 (4 bytes):** An unsigned 32-bit integer. **MUST** be set to zero when sent and **MUST** be ignored on receipt.

**dwRequestID (4 bytes):** An unsigned 32-bit integer. The identifier of the asynchronous request.

**hCall (4 bytes):** A HCALL. Handle to the call to be removed from the conference. The application MUST be an owner of this call. The call state of hCall must be conferenced. The client must have sent the AddToConference packet to have hCall in the conference state.

**Reserved2 (4 bytes):** An unsigned 32-bit integer. This field is used for padding and MUST be ignored on receipt. It can be any value.

**Reserved3 (4 bytes):** An unsigned 32-bit integer. This field is used for padding and MUST be ignored on receipt. It can be any value.

**Reserved4 (4 bytes):** An unsigned 32-bit integer. This field is used for padding and MUST be ignored on receipt. It can be any value.

**Reserved5 (4 bytes):** An unsigned 32-bit integer. This field is used for padding and MUST be ignored on receipt. It can be any value.

**Reserved6 (4 bytes):** An unsigned 32-bit integer. This field is used for padding and MUST be ignored on receipt. It can be any value.

**Reserved7 (4 bytes):** An unsigned 32-bit integer. This field is used for padding and MUST be ignored on receipt. It can be any value.

**Reserved8 (4 bytes):** An unsigned 32-bit integer. This field is used for padding and MUST be ignored on receipt. It can be any value.

**Reserved9 (4 bytes):** An unsigned 32-bit integer. This field is used for padding and MUST be ignored on receipt. It can be any value.

**Reserved10 (4 bytes):** An unsigned 32-bit integer. This field is used for padding and MUST be ignored on receipt. It can be any value.

**Reserved11 (4 bytes):** An unsigned 32-bit integer. This field is used for padding and MUST be ignored on receipt. It can be any value.

**Reserved12 (4 bytes):** An unsigned 32-bit integer. This field is used for padding and MUST be ignored on receipt. It can be any value.

#### 2.2.4.1.3.54 SecureCall

The SecureCall packet is transmitted from a TAPI client to a TAPI server in a remote procedure call. Sending this packet secures the call from any interruptions or interference that can affect the media stream of the call.

| 0           | 1 | 2 | 3 | 4 | 5 | 6 | 7 | 8 | 9 | 10 | 11 | 12 | 13 | 14 | 15 | 16 | 17 | 18 | 19 | 20 | 21 | 22 | 23 | 24 | 25 | 26 | 27 | 28 | 29 | 30 | 31 |
|-------------|---|---|---|---|---|---|---|---|---|----|----|----|----|----|----|----|----|----|----|----|----|----|----|----|----|----|----|----|----|----|----|
| Req_Func    |   |   |   |   |   |   |   |   |   |    |    |    |    |    |    |    |    |    |    |    |    |    |    |    |    |    |    |    |    |    |    |
| Reserved1   |   |   |   |   |   |   |   |   |   |    |    |    |    |    |    |    |    |    |    |    |    |    |    |    |    |    |    |    |    |    |    |
| dwRequestID |   |   |   |   |   |   |   |   |   |    |    |    |    |    |    |    |    |    |    |    |    |    |    |    |    |    |    |    |    |    |    |
| hCall       |   |   |   |   |   |   |   |   |   |    |    |    |    |    |    |    |    |    |    |    |    |    |    |    |    |    |    |    |    |    |    |
| Reserved2   |   |   |   |   |   |   |   |   |   |    |    |    |    |    |    |    |    |    |    |    |    |    |    |    |    |    |    |    |    |    |    |

|            |
|------------|
| Reserved3  |
| Reserved4  |
| Reserved5  |
| Reserved6  |
| Reserved7  |
| Reserved8  |
| Reserved9  |
| Reserved10 |
| Reserved11 |
| Reserved12 |

**Req\_Func (4 bytes):** An unsigned 32-bit integer. The identifier of the function that will be invoked on the remote server. This value MUST be set to 64.

**Return Values**

On completion of ClientRequest, this field contains the result of the encapsulated telephony request. A nonzero request ID value indicates that the request is in progress and will complete asynchronously, and a LINEERR\_Constants value indicates synchronous failure.

Returns a positive request identifier if the function will be completed asynchronously or a negative error number if an error occurs. The dwParam2 parameter of the corresponding LINE\_REPLY packet is zero if the function succeeds, or it is a negative error number if an error occurs. If the client specified a nonzero value in the dwRequestID field of the packet, the same value MUST be used for the returned positive request identifier. Common return values are as follows:

| Name                      | Value      |
|---------------------------|------------|
| LINEERR_INVALIDCALLHANDLE | 0x80000018 |
| LINEERR_OPERATIONUNAVAIL  | 0x80000049 |
| LINEERR_INVALIDCALLSTATE  | 0x8000001C |
| LINEERR_OPERATIONFAILED   | 0x80000048 |
| LINEERR_NOMEM             | 0x80000044 |
| LINEERR_RESOURCEUNAVAIL   | 0x8000004B |

**Reserved1 (4 bytes):** An unsigned 32-bit integer. MUST be set to zero when sent and MUST be ignored on receipt.

**dwRequestID (4 bytes):** An unsigned 32-bit integer. The identifier of the asynchronous request.

**hCall (4 bytes):** An HCALL. The handle to the call to be secured. One way of obtaining a valid hCall is by sending the MakeCall packet. The application MUST be an owner of the call. The call state of hCall can be any state.

**Reserved2 (4 bytes):** An unsigned 32-bit integer. This field is used for padding and MUST be ignored on receipt. It can be any value.

**Reserved3 (4 bytes):** An unsigned 32-bit integer. This field is used for padding and MUST be ignored on receipt. It can be any value.

**Reserved4 (4 bytes):** An unsigned 32-bit integer. This field is used for padding and MUST be ignored on receipt. It can be any value.

**Reserved5 (4 bytes):** An unsigned 32-bit integer. This field is used for padding and MUST be ignored on receipt. It can be any value.

**Reserved6 (4 bytes):** An unsigned 32-bit integer. This field is used for padding and MUST be ignored on receipt. It can be any value.

**Reserved7 (4 bytes):** An unsigned 32-bit integer. This field is used for padding and MUST be ignored on receipt. It can be any value.

**Reserved8 (4 bytes):** An unsigned 32-bit integer. This field is used for padding and MUST be ignored on receipt. It can be any value.

**Reserved9 (4 bytes):** An unsigned 32-bit integer. This field is used for padding and MUST be ignored on receipt. It can be any value.

**Reserved10 (4 bytes):** An unsigned 32-bit integer. This field is used for padding and MUST be ignored on receipt. It can be any value.

**Reserved11 (4 bytes):** An unsigned 32-bit integer. This field is used for padding and MUST be ignored on receipt. It can be any value.

**Reserved12 (4 bytes):** An unsigned 32-bit integer. This field is used for padding and MUST be ignored on receipt. It can be any value.

### 2.2.4.1.3.55 SelectExtVersion

The SelectExtVersion packet is transmitted from a TAPI client to a TAPI server in a remote procedure call. Sending this packet selects the indicated extension version for the indicated line device. Subsequent requests operate according to that extension version.

| 0            | 1 | 2 | 3 | 4 | 5 | 6 | 7 | 8 | 9 | 10 | 11 | 12 | 13 | 14 | 15 | 16 | 17 | 18 | 19 | 20 | 21 | 22 | 23 | 24 | 25 | 26 | 27 | 28 | 29 | 30 | 31 |
|--------------|---|---|---|---|---|---|---|---|---|----|----|----|----|----|----|----|----|----|----|----|----|----|----|----|----|----|----|----|----|----|----|
| Req_Func     |   |   |   |   |   |   |   |   |   |    |    |    |    |    |    |    |    |    |    |    |    |    |    |    |    |    |    |    |    |    |    |
| Reserved1    |   |   |   |   |   |   |   |   |   |    |    |    |    |    |    |    |    |    |    |    |    |    |    |    |    |    |    |    |    |    |    |
| hLine        |   |   |   |   |   |   |   |   |   |    |    |    |    |    |    |    |    |    |    |    |    |    |    |    |    |    |    |    |    |    |    |
| dwExtVersion |   |   |   |   |   |   |   |   |   |    |    |    |    |    |    |    |    |    |    |    |    |    |    |    |    |    |    |    |    |    |    |
| Reserved2    |   |   |   |   |   |   |   |   |   |    |    |    |    |    |    |    |    |    |    |    |    |    |    |    |    |    |    |    |    |    |    |
| Reserved3    |   |   |   |   |   |   |   |   |   |    |    |    |    |    |    |    |    |    |    |    |    |    |    |    |    |    |    |    |    |    |    |



|            |
|------------|
| Reserved4  |
| Reserved5  |
| Reserved6  |
| Reserved7  |
| Reserved8  |
| Reserved9  |
| Reserved10 |
| Reserved11 |
| Reserved12 |

**Req\_Func (4 bytes):** The identifier of the function that will be invoked on the remote server. This value MUST be set to 128.

### Return Values

On completion of ClientRequest, this field contains the result of the encapsulated telephony request. A value of 0 indicates success, and a LINEERR\_Constants value indicates failure. The remote server MUST complete this call synchronously.

MUST return zero if the function succeeds or an error number if an error occurs. Common return values are as follows:

| Name                           | Value      |
|--------------------------------|------------|
| LINEERR_INCOMPATIBLEEXTVERSION | 0x8000000D |
| LINEERR_OPERATIONFAILED        | 0x80000048 |
| LINEERR_NOMEM                  | 0x80000044 |
| LINEERR_RESOURCEUNAVAIL        | 0x8000004B |
| LINEERR_OPERATIONUNAVAIL       | 0x80000049 |

**Reserved1 (4 bytes):** An unsigned 32-bit integer. MUST be set to zero when sent and MUST be ignored on receipt.

**hLine (4 bytes):** An HLINE. The handle to the line where an extension version is to be selected. This field MUST have been obtained by sending the Open packet.

**dwExtVersion (4 bytes):** An unsigned 32-bit integer. The extension version to be selected. This version number has been negotiated by using the NegotiateExtVersion packet. The most-significant WORD is the major version number and the least-significant WORD is the minor version number. Calling this function with a dwExtVersion of zero cancels the current selection.

**Reserved2 (4 bytes):** An unsigned 32-bit integer. This field is used for padding and MUST be ignored on receipt. It can be any value.

**Reserved3 (4 bytes):** An unsigned 32-bit integer. This field is used for padding and MUST be ignored on receipt. It can be any value.

**Reserved4 (4 bytes):** An unsigned 32-bit integer. This field is used for padding and MUST be ignored on receipt. It can be any value.

**Reserved5 (4 bytes):** An unsigned 32-bit integer. This field is used for padding and MUST be ignored on receipt. It can be any value.

**Reserved6 (4 bytes):** An unsigned 32-bit integer. This field is used for padding and MUST be ignored on receipt. It can be any value.

**Reserved7 (4 bytes):** An unsigned 32-bit integer. This field is used for padding and MUST be ignored on receipt. It can be any value.

**Reserved8 (4 bytes):** An unsigned 32-bit integer. This field is used for padding and MUST be ignored on receipt. It can be any value.

**Reserved9 (4 bytes):** An unsigned 32-bit integer. This field is used for padding and MUST be ignored on receipt. It can be any value.

**Reserved10 (4 bytes):** An unsigned 32-bit integer. This field is used for padding and MUST be ignored on receipt. It can be any value.

**Reserved11 (4 bytes):** An unsigned 32-bit integer. This field is used for padding and MUST be ignored on receipt. It can be any value.

**Reserved12 (4 bytes):** An unsigned 32-bit integer. This field is used for padding and MUST be ignored on receipt. It can be any value.

#### 2.2.4.1.3.56 SendUserUserInfo

The SendUserUserInfo packet is transmitted from a TAPI client to a TAPI server in a remote procedure call. Sending this packet sends user-user information to the remote party on the specified call.

| 0               | 1 | 2 | 3 | 4 | 5 | 6 | 7 | 8 | 9 | 0 | 1 | 2 | 3 | 4 | 5 | 6 | 7 | 8 | 9 | 0 | 1 | 2 | 3 | 4 | 5 | 6 | 7 | 8 | 9 | 0 | 1 |
|-----------------|---|---|---|---|---|---|---|---|---|---|---|---|---|---|---|---|---|---|---|---|---|---|---|---|---|---|---|---|---|---|---|
| Req_Func        |   |   |   |   |   |   |   |   |   |   |   |   |   |   |   |   |   |   |   |   |   |   |   |   |   |   |   |   |   |   |   |
| Reserved1       |   |   |   |   |   |   |   |   |   |   |   |   |   |   |   |   |   |   |   |   |   |   |   |   |   |   |   |   |   |   |   |
| dwRequestID     |   |   |   |   |   |   |   |   |   |   |   |   |   |   |   |   |   |   |   |   |   |   |   |   |   |   |   |   |   |   |   |
| hCall           |   |   |   |   |   |   |   |   |   |   |   |   |   |   |   |   |   |   |   |   |   |   |   |   |   |   |   |   |   |   |   |
| lpsUserUserInfo |   |   |   |   |   |   |   |   |   |   |   |   |   |   |   |   |   |   |   |   |   |   |   |   |   |   |   |   |   |   |   |
| dwSize          |   |   |   |   |   |   |   |   |   |   |   |   |   |   |   |   |   |   |   |   |   |   |   |   |   |   |   |   |   |   |   |
| Reserved2       |   |   |   |   |   |   |   |   |   |   |   |   |   |   |   |   |   |   |   |   |   |   |   |   |   |   |   |   |   |   |   |
| Reserved3       |   |   |   |   |   |   |   |   |   |   |   |   |   |   |   |   |   |   |   |   |   |   |   |   |   |   |   |   |   |   |   |
| Reserved4       |   |   |   |   |   |   |   |   |   |   |   |   |   |   |   |   |   |   |   |   |   |   |   |   |   |   |   |   |   |   |   |

|                    |
|--------------------|
| Reserved5          |
| Reserved6          |
| Reserved7          |
| Reserved8          |
| Reserved9          |
| Reserved10         |
| VarData (variable) |
| ...                |

**Req\_Func (4 bytes):** An unsigned 32-bit integer. The identifier of the function that will be invoked on the remote server. This value **MUST** be set to 65.

**Return Values**

On completion of ClientRequest, this field contains the result of the encapsulated telephony request. A nonzero request ID value indicates that the request is in progress and will complete asynchronously, and a LINEERR\_Constants value indicates synchronous failure.

Returns a positive request identifier if the function will be completed asynchronously or a negative error number if an error occurs. The dwParam2 parameter of the corresponding LINE\_REPLY packet is zero if the function succeeds, or it is a negative error number if an error occurs. If the client specified a nonzero value in the dwRequestID field of the packet, the same value **MUST** be used for the returned positive request identifier. Common return values are as follows:

| Name                       | Value      |
|----------------------------|------------|
| LINEERR_INVALIDCALLHANDLE  | 0x80000018 |
| LINEERR_OPERATIONFAILED    | 0x80000048 |
| LINEERR_INVALIDCALLSTATE   | 0x8000001C |
| LINEERR_RESOURCEUNAVAIL    | 0x8000004B |
| LINEERR_NOMEM              | 0x80000044 |
| LINEERR_USERUSERINFOTOOBIG | 0x80000051 |
| LINEERR_OPERATIONUNAVAIL   | 0x80000049 |

**Reserved1 (4 bytes):** An unsigned 32-bit integer. **MUST** be set to zero when sent and **MUST** be ignored on receipt.

**dwRequestID (4 bytes):** An unsigned 32-bit integer. The identifier of the asynchronous request.

**hCall (4 bytes):** An HCALL. The handle to the call on which to send user-user information. One way of obtaining a valid hCall is by sending the MakeCall packet. The application **MUST** be an owner of the call. The call state of hCall must be connected, offering, accepted, or ringback.

**lpsUserUserInfo (4 bytes):** An unsigned 32-bit integer. The offset, in bytes, in the VarData field of user-user information to send to the remote party. When this field is set to -1 (0xFFFFFFFF), no user-user information is to be sent.

**dwSize (4 bytes):** An unsigned 32-bit integer. The size, in bytes, including the null terminator, of the user-user information in lpsUserUserInfo. If lpsUserUserInfo is -1 (0xFFFFFFFF), no user-user information MUST be sent and dwSize MUST be ignored.

**Reserved2 (4 bytes):** An unsigned 32-bit integer. This field is used for padding and MUST be ignored on receipt. It can be any value.

**Reserved3 (4 bytes):** An unsigned 32-bit integer. This field is used for padding and MUST be ignored on receipt. It can be any value.

**Reserved4 (4 bytes):** An unsigned 32-bit integer. This field is used for padding and MUST be ignored on receipt. It can be any value.

**Reserved5 (4 bytes):** An unsigned 32-bit integer. This field is used for padding and MUST be ignored on receipt. It can be any value.

**Reserved6 (4 bytes):** An unsigned 32-bit integer. This field is used for padding and MUST be ignored on receipt. It can be any value.

**Reserved7 (4 bytes):** An unsigned 32-bit integer. This field is used for padding and MUST be ignored on receipt. It can be any value.

**Reserved8 (4 bytes):** An unsigned 32-bit integer. This field is used for padding and MUST be ignored on receipt. It can be any value.

**Reserved9 (4 bytes):** An unsigned 32-bit integer. This field is used for padding and MUST be ignored on receipt. It can be any value.

**Reserved10 (4 bytes):** An unsigned 32-bit integer. This field is used for padding and MUST be ignored on receipt. It can be any value.

**VarData (variable):** Contains the user information that is indicated in the lpsUserUserInfo field. The user information can be an ASCII or Unicode string, and this data is opaque to the protocol.

The contents of this field MUST be DWORD-aligned, as specified in [MS-DTYP] section 2.2.9.

### 2.2.4.1.3.57 SetAgentActivity

The SetAgentActivity packet is transmitted from a TAPI client to a TAPI server in a remote procedure call. Sending this packet sets the agent activity code that is associated with a particular address.

| 0           | 1 | 2 | 3 | 4 | 5 | 6 | 7 | 8 | 9 | 0 | 1 | 2 | 3 | 4 | 5 | 6 | 7 | 8 | 9 | 0 | 1 | 2 | 3 | 4 | 5 | 6 | 7 | 8 | 9 | 0 | 1 |
|-------------|---|---|---|---|---|---|---|---|---|---|---|---|---|---|---|---|---|---|---|---|---|---|---|---|---|---|---|---|---|---|---|
| Req_Func    |   |   |   |   |   |   |   |   |   |   |   |   |   |   |   |   |   |   |   |   |   |   |   |   |   |   |   |   |   |   |   |
| Reserved1   |   |   |   |   |   |   |   |   |   |   |   |   |   |   |   |   |   |   |   |   |   |   |   |   |   |   |   |   |   |   |   |
| dwRequestID |   |   |   |   |   |   |   |   |   |   |   |   |   |   |   |   |   |   |   |   |   |   |   |   |   |   |   |   |   |   |   |
| hLine       |   |   |   |   |   |   |   |   |   |   |   |   |   |   |   |   |   |   |   |   |   |   |   |   |   |   |   |   |   |   |   |
| dwAddressID |   |   |   |   |   |   |   |   |   |   |   |   |   |   |   |   |   |   |   |   |   |   |   |   |   |   |   |   |   |   |   |

|              |
|--------------|
| dwActivityID |
| Reserved2    |
| Reserved3    |
| Reserved4    |
| Reserved5    |
| Reserved6    |
| Reserved7    |
| Reserved8    |
| Reserved9    |
| Reserved10   |

**Req\_Func (4 bytes):** An unsigned 32-bit integer. The identifier of the function that will be invoked on the remote server. This value **MUST** be set to 66.

**Return Values**

On completion of ClientRequest, this field contains the result of the encapsulated telephony request. A nonzero request ID value indicates that the request is in progress and will complete asynchronously, and a LINEERR\_Constants value indicates synchronous failure.

**MUST** return a positive request identifier if the asynchronous operation starts; otherwise, the function **MUST** return one of these negative error values:

| Name                         | Value      |
|------------------------------|------------|
| LINEERR_INVALIDADDRESSID     | 0x80000011 |
| LINEERR_INVALIDADDRESSSTATE  | 0x80000013 |
| LINEERR_INVALIDAGENTACTIVITY | 0x8000005B |
| LINEERR_INVALIDLINEHANDLE    | 0x8000002B |
| LINEERR_INVALIDPOINTER       | 0x80000035 |
| LINEERR_NOMEM                | 0x80000044 |
| LINEERR_OPERATIONFAILED      | 0x80000048 |
| LINEERR_OPERATIONUNAVAIL     | 0x80000049 |
| LINEERR_RESOURCEUNAVAIL      | 0x8000004B |
| LINEERR_UNINITIALIZED        | 0x80000050 |

**Reserved1 (4 bytes):** An unsigned 32-bit integer. **MUST** be set to zero when sent and **MUST** be ignored on receipt.

**dwRequestID (4 bytes):** An unsigned 32-bit integer. The identifier of the asynchronous request.

| Value                      | Meaning   |
|----------------------------|---|
| 0x00000000                 | The server MUST generate a unique positive request ID to return as the Ack_ReturnValue. |
| 0x00000001 —<br>0x7FFFFFFF | The server MUST use this value instead of generating a unique positive request ID.      |

**hLine (4 bytes):** An HLINE. The handle to the line device. This field MUST have been obtained by sending the Open packet.

**dwAddressID (4 bytes):** An unsigned 32-bit integer. The identifier of the address for which the agent activity code is to be changed. An address identifier is permanently associated with an address; the identifier remains constant across operating system upgrades. A valid value of dwAddressID is in the range 0 to dwNumAddresses -1. The client obtains dwNumAddresses from the LINEDEVcaps obtained by sending a GetDevCaps packet to the remote server.

**dwActivityID (4 bytes):** An unsigned 32-bit integer. New agent activity id. The meaning of all values of this parameter are specific to the application and call center server.

**Reserved2 (4 bytes):** An unsigned 32-bit integer. This field is used for padding and MUST be ignored on receipt. It can be any value.

**Reserved3 (4 bytes):** An unsigned 32-bit integer. This field is used for padding and MUST be ignored on receipt. It can be any value.

**Reserved4 (4 bytes):** An unsigned 32-bit integer. This field is used for padding and MUST be ignored on receipt. It can be any value.

**Reserved5 (4 bytes):** An unsigned 32-bit integer. This field is used for padding and MUST be ignored on receipt. It can be any value.

**Reserved6 (4 bytes):** An unsigned 32-bit integer. This field is used for padding and MUST be ignored on receipt. It can be any value.

**Reserved7 (4 bytes):** An unsigned 32-bit integer. This field is used for padding and MUST be ignored on receipt. It can be any value.

**Reserved8 (4 bytes):** An unsigned 32-bit integer. This field is used for padding and MUST be ignored on receipt. It can be any value.

**Reserved9 (4 bytes):** An unsigned 32-bit integer. This field is used for padding and MUST be ignored on receipt. It can be any value.

**Reserved10 (4 bytes):** An unsigned 32-bit integer. This field is used for padding and MUST be ignored on receipt. It can be any value.

### 2.2.4.1.3.58 SetAgentGroup

The SetAgentGroup packet is transmitted from a TAPI client to a TAPI server in a remote procedure call. Sending this packet sets the agent groups on which the agent is logged into on a particular address.

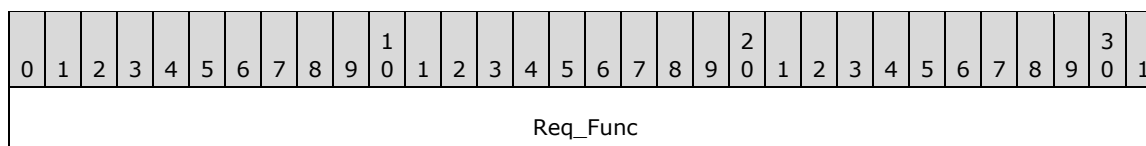

|                    |
|--------------------|
| Reserved1          |
| dwRequestID        |
| hLine              |
| dwAddressID        |
| IpAgentGroupList   |
| Reserved2          |
| Reserved3          |
| Reserved4          |
| Reserved5          |
| Reserved6          |
| Reserved7          |
| Reserved8          |
| Reserved9          |
| Reserved10         |
| VarData (variable) |
| ...                |

**Req\_Func (4 bytes):** An unsigned 32-bit integer. The identifier of the function that will be invoked on the remote server. This value **MUST** be set to 67.

**Return Values**

On completion of ClientRequest, this field contains the result of the encapsulated telephony request. A nonzero request ID value indicates that the request is in progress and will complete asynchronously, and a LINEERR\_Constants value indicates synchronous failure.

**MUST** return a positive request identifier if the asynchronous operation starts; otherwise, the function **MUST** return one of these negative error values:

| Name                        | Value      |
|-----------------------------|------------|
| LINEERR_INVALIDADDRESSID    | 0x80000011 |
| LINEERR_INVALIDADDRESSSTATE | 0x80000013 |
| LINEERR_INVALIDAGENTGROUP   | 0x80000058 |
| LINEERR_INVALIDAGENTID      | 0x80000057 |

| Name                     | Value      |
|--------------------------|------------|
| LINEERR_INVALLINEHANDLE  | 0x8000002B |
| LINEERR_INVALPARAM       | 0x80000032 |
| LINEERR_INVALPASSWORD    | 0x80000059 |
| LINEERR_INVALPOINTER     | 0x80000035 |
| LINEERR_NOMEM            | 0x80000044 |
| LINEERR_OPERATIONFAILED  | 0x80000048 |
| LINEERR_OPERATIONUNAVAIL | 0x80000049 |
| LINEERR_RESOURCEUNAVAIL  | 0x8000004B |
| LINEERR_UNINITIALIZED    | 0x80000050 |

**Reserved1 (4 bytes):** An unsigned 32-bit integer. MUST be set to zero when sent and MUST be ignored on receipt.

**dwRequestID (4 bytes):** An unsigned 32-bit integer. The identifier of the asynchronous request.

| Value                      | Meaning   |
|----------------------------|---|
| 0x00000000                 | The server MUST generate a unique positive request ID to return as the Ack_ReturnValue. |
| 0x00000001 —<br>0x7FFFFFFF | The server MUST use this value instead of generating a unique positive request ID.      |

**hLine (4 bytes):** An HLINE. The handle to the line device. This field MUST have been obtained by sending the Open packet.

**dwAddressID (4 bytes):** An unsigned 32-bit integer. The identifier of the address for which the agent information is to be changed. An address identifier is permanently associated with an address; the identifier remains constant across operating system upgrades. A valid value of dwAddressID is in the range 0 to dwNumAddresses -1. The client obtains dwNumAddresses from the LINEDEVcaps obtained by sending a GetDevCaps packet to the remote server.

**lpAgentGroupList (4 bytes):** An unsigned 32-bit integer. The offset, in bytes, in the VarData field of a LINEAGENTGROUPLIST packet. This packet identifies the groups that the current agent will be logged into at the address that is specified in the dwAddressID field.

**Reserved2 (4 bytes):** An unsigned 32-bit integer. This field is used for padding and MUST be ignored on receipt. It can be any value.

**Reserved3 (4 bytes):** An unsigned 32-bit integer. This field is used for padding and MUST be ignored on receipt. It can be any value.

**Reserved4 (4 bytes):** An unsigned 32-bit integer. This field is used for padding and MUST be ignored on receipt. It can be any value.

**Reserved5 (4 bytes):** An unsigned 32-bit integer. This field is used for padding and MUST be ignored on receipt. It can be any value.

**Reserved6 (4 bytes):** An unsigned 32-bit integer. This field is used for padding and MUST be ignored on receipt. It can be any value.



**Reserved7 (4 bytes):** An unsigned 32-bit integer. This field is used for padding and MUST be ignored on receipt. It can be any value.

**Reserved8 (4 bytes):** An unsigned 32-bit integer. This field is used for padding and MUST be ignored on receipt. It can be any value.

**Reserved9 (4 bytes):** An unsigned 32-bit integer. This field is used for padding and MUST be ignored on receipt. It can be any value.

**Reserved10 (4 bytes):** An unsigned 32-bit integer. This field is used for padding and MUST be ignored on receipt. It can be any value.

**VarData (variable):** A LINEAGENTGROUPLIST packet that describes a list of ACD agent groups. This packet can contain an array of LINEAGENTGROUPEENTRY packets.

### 2.2.4.1.3.59 SetAgentMeasurementPeriod

The SetAgentMeasurementPeriod packet is transmitted from a TAPI client to a TAPI server in a remote procedure call. Sending this packet sets the measurement period that is associated with a particular agent. It generates a LINE\_PROXYREQUEST packet to be sent to a registered proxy function handler, referencing a LINEPROXYREQUEST packet of type LINEPROXYREQUEST\_SETAGENTMEASUREMENTPERIOD.

| 0                   | 1 | 2 | 3 | 4 | 5 | 6 | 7 | 8 | 9 | 0 | 1 | 2 | 3 | 4 | 5 | 6 | 7 | 8 | 9 | 0 | 1 | 2 | 3 | 4 | 5 | 6 | 7 | 8 | 9 | 0 | 1 |
|---------------------|---|---|---|---|---|---|---|---|---|---|---|---|---|---|---|---|---|---|---|---|---|---|---|---|---|---|---|---|---|---|---|
| Req_Func            |   |   |   |   |   |   |   |   |   |   |   |   |   |   |   |   |   |   |   |   |   |   |   |   |   |   |   |   |   |   |   |
| Reserved1           |   |   |   |   |   |   |   |   |   |   |   |   |   |   |   |   |   |   |   |   |   |   |   |   |   |   |   |   |   |   |   |
| dwRequestID         |   |   |   |   |   |   |   |   |   |   |   |   |   |   |   |   |   |   |   |   |   |   |   |   |   |   |   |   |   |   |   |
| hLine               |   |   |   |   |   |   |   |   |   |   |   |   |   |   |   |   |   |   |   |   |   |   |   |   |   |   |   |   |   |   |   |
| hAgent              |   |   |   |   |   |   |   |   |   |   |   |   |   |   |   |   |   |   |   |   |   |   |   |   |   |   |   |   |   |   |   |
| dwMeasurementPeriod |   |   |   |   |   |   |   |   |   |   |   |   |   |   |   |   |   |   |   |   |   |   |   |   |   |   |   |   |   |   |   |
| Reserved2           |   |   |   |   |   |   |   |   |   |   |   |   |   |   |   |   |   |   |   |   |   |   |   |   |   |   |   |   |   |   |   |
| Reserved3           |   |   |   |   |   |   |   |   |   |   |   |   |   |   |   |   |   |   |   |   |   |   |   |   |   |   |   |   |   |   |   |
| Reserved4           |   |   |   |   |   |   |   |   |   |   |   |   |   |   |   |   |   |   |   |   |   |   |   |   |   |   |   |   |   |   |   |
| Reserved5           |   |   |   |   |   |   |   |   |   |   |   |   |   |   |   |   |   |   |   |   |   |   |   |   |   |   |   |   |   |   |   |
| Reserved6           |   |   |   |   |   |   |   |   |   |   |   |   |   |   |   |   |   |   |   |   |   |   |   |   |   |   |   |   |   |   |   |
| Reserved7           |   |   |   |   |   |   |   |   |   |   |   |   |   |   |   |   |   |   |   |   |   |   |   |   |   |   |   |   |   |   |   |
| Reserved8           |   |   |   |   |   |   |   |   |   |   |   |   |   |   |   |   |   |   |   |   |   |   |   |   |   |   |   |   |   |   |   |
| Reserved9           |   |   |   |   |   |   |   |   |   |   |   |   |   |   |   |   |   |   |   |   |   |   |   |   |   |   |   |   |   |   |   |

|            |
|------------|
| Reserved10 |
|------------|

**Req\_Func (4 bytes):** An unsigned 32-bit integer. The identifier of the function that will be invoked on the remote server. This value **MUST** be set to 154.

### Return Values

On completion of ClientRequest, this field contains the result of the encapsulated telephony request. A nonzero request ID value indicates that the request is in progress and will complete asynchronously, and a LINEERR\_Constants value indicates synchronous failure.

**MUST** return a request identifier if the asynchronous operation starts; otherwise, the function **MUST** return one of the following error values:

| Name                     | Value      |
|--------------------------|------------|
| LINEERR_INVALLINEHANDLE  | 0x8000002B |
| LINEERR_INVALIDPARAM     | 0x80000032 |
| LINEERR_NOMEM            | 0x80000044 |
| LINEERR_OPERATIONFAILED  | 0x80000048 |
| LINEERR_OPERATIONUNAVAIL | 0x80000049 |
| LINEERR_RESOURCEUNAVAIL  | 0x8000004B |
| LINEERR_UNINITIALIZED    | 0x80000050 |

**Reserved1 (4 bytes):** An unsigned 32-bit integer. **MUST** be set to zero when sent and **MUST** be ignored on receipt.

**dwRequestID (4 bytes):** An unsigned 32-bit integer. The identifier of the asynchronous request.

| Value                      | Meaning  |
|----------------------------|--|
| 0x00000000                 | The server <b>MUST</b> generate a unique positive request ID to return as the Ack_ReturnValue. |
| 0x00000001 —<br>0x7FFFFFFF | The server <b>MUST</b> use this value instead of generating a unique positive request ID.      |

**hLine (4 bytes):** An HLINE. The handle to the line device. This field **MUST** have been obtained by sending the Open packet.

**hAgent (4 bytes):** An unsigned 32-bit integer. The identifier of the agent whose information is to be changed. The client obtains this handle by sending a CreateAgent packet to the remote server.

**dwMeasurementPeriod (4 bytes):** An unsigned 32-bit integer. The new measurement period, in seconds. **MUST** be greater than zero.

**Reserved2 (4 bytes):** An unsigned 32-bit integer. This field is used for padding and **MUST** be ignored on receipt. It can be any value.

**Reserved3 (4 bytes):** An unsigned 32-bit integer. This field is used for padding and **MUST** be ignored on receipt. It can be any value.

**Reserved4 (4 bytes):** An unsigned 32-bit integer. This field is used for padding and **MUST** be ignored on receipt. It can be any value.

**Reserved5 (4 bytes):** An unsigned 32-bit integer. This field is used for padding and MUST be ignored on receipt. It can be any value.

**Reserved6 (4 bytes):** An unsigned 32-bit integer. This field is used for padding and MUST be ignored on receipt. It can be any value.

**Reserved7 (4 bytes):** An unsigned 32-bit integer. This field is used for padding and MUST be ignored on receipt. It can be any value.

**Reserved8 (4 bytes):** An unsigned 32-bit integer. This field is used for padding and MUST be ignored on receipt. It can be any value.

**Reserved9 (4 bytes):** An unsigned 32-bit integer. This field is used for padding and MUST be ignored on receipt. It can be any value.

**Reserved10 (4 bytes):** An unsigned 32-bit integer. This field is used for padding and MUST be ignored on receipt. It can be any value.

### 2.2.4.1.3.60 SetAgentSessionState

The SetAgentSessionState packet is transmitted from a TAPI client to a TAPI server in a remote procedure call. Sending this packet sets the agent session state that is associated with a particular agent session handle. It generates a LINE\_PROXYREQUEST packet to be sent to a registered proxy function handler, referencing a LINEPROXYREQUEST packet of type LINEPROXYREQUEST\_SETAGENTSESSIONSTATE.

| 0                       | 1 | 2 | 3 | 4 | 5 | 6 | 7 | 8 | 9 | 0 | 1 | 2 | 3 | 4 | 5 | 6 | 7 | 8 | 9 | 0 | 1 | 2 | 3 | 4 | 5 | 6 | 7 | 8 | 9 | 0 | 1 |
|-------------------------|---|---|---|---|---|---|---|---|---|---|---|---|---|---|---|---|---|---|---|---|---|---|---|---|---|---|---|---|---|---|---|
| Req_Func                |   |   |   |   |   |   |   |   |   |   |   |   |   |   |   |   |   |   |   |   |   |   |   |   |   |   |   |   |   |   |   |
| Reserved1               |   |   |   |   |   |   |   |   |   |   |   |   |   |   |   |   |   |   |   |   |   |   |   |   |   |   |   |   |   |   |   |
| dwRequestID             |   |   |   |   |   |   |   |   |   |   |   |   |   |   |   |   |   |   |   |   |   |   |   |   |   |   |   |   |   |   |   |
| hLine                   |   |   |   |   |   |   |   |   |   |   |   |   |   |   |   |   |   |   |   |   |   |   |   |   |   |   |   |   |   |   |   |
| hAgentSession           |   |   |   |   |   |   |   |   |   |   |   |   |   |   |   |   |   |   |   |   |   |   |   |   |   |   |   |   |   |   |   |
| dwAgentSessionState     |   |   |   |   |   |   |   |   |   |   |   |   |   |   |   |   |   |   |   |   |   |   |   |   |   |   |   |   |   |   |   |
| dwNextAgentSessionState |   |   |   |   |   |   |   |   |   |   |   |   |   |   |   |   |   |   |   |   |   |   |   |   |   |   |   |   |   |   |   |
| Reserved2               |   |   |   |   |   |   |   |   |   |   |   |   |   |   |   |   |   |   |   |   |   |   |   |   |   |   |   |   |   |   |   |
| Reserved3               |   |   |   |   |   |   |   |   |   |   |   |   |   |   |   |   |   |   |   |   |   |   |   |   |   |   |   |   |   |   |   |
| Reserved4               |   |   |   |   |   |   |   |   |   |   |   |   |   |   |   |   |   |   |   |   |   |   |   |   |   |   |   |   |   |   |   |
| Reserved5               |   |   |   |   |   |   |   |   |   |   |   |   |   |   |   |   |   |   |   |   |   |   |   |   |   |   |   |   |   |   |   |
| Reserved6               |   |   |   |   |   |   |   |   |   |   |   |   |   |   |   |   |   |   |   |   |   |   |   |   |   |   |   |   |   |   |   |
| Reserved7               |   |   |   |   |   |   |   |   |   |   |   |   |   |   |   |   |   |   |   |   |   |   |   |   |   |   |   |   |   |   |   |

|           |
|-----------|
| Reserved8 |
| Reserved9 |

**Req\_Func (4 bytes):** An unsigned 32-bit integer. The identifier of the function that will be invoked on the remote server. This value **MUST** be set to 155.

### Return Values

On completion of ClientRequest, this field contains the result of the encapsulated telephony request. A nonzero request ID value indicates that the request is in progress and will complete asynchronously, and a LINEERR\_Constants value indicates synchronous failure.

**MUST** return a request identifier if the asynchronous operation starts; otherwise, the function **MUST** return one of the following error values:

| Name                      | Value      |
|---------------------------|------------|
| LINEERR_INVALIDAGENTSTATE | 0x8000005A |
| LINEERR_INVALLINEHANDLE   | 0x8000002B |
| LINEERR_INVALIDPARAM      | 0x80000032 |
| LINEERR_NOMEM             | 0x80000044 |
| LINEERR_OPERATIONFAILED   | 0x80000048 |
| LINEERR_OPERATIONUNAVAIL  | 0x80000049 |
| LINEERR_RESOURCEUNAVAIL   | 0x8000004B |
| LINEERR_UNINITIALIZED     | 0x80000050 |

**Reserved1 (4 bytes):** An unsigned 32-bit integer. **MUST** be set to zero when sent and **MUST** be ignored on receipt.

**dwRequestID (4 bytes):** An unsigned 32-bit integer. The identifier of the asynchronous request.

| Value                      | Meaning  |
|----------------------------|--|
| 0x00000000                 | The server <b>MUST</b> generate a unique positive request ID to return as the Ack_ReturnValue. |
| 0x00000001 —<br>0x7FFFFFFF | The server <b>MUST</b> use this value instead of generating a unique positive request ID.      |

**hLine (4 bytes):** An HLINE. The handle to the line device. This field **MUST** have been obtained by sending the Open packet.

**hAgentSession (4 bytes):** An unsigned 32-bit integer. The identifier of the agent session whose information is to be changed. The client obtains this handle by sending a CreateAgentSession packet to the remote server.

**dwAgentSessionState (4 bytes):** An unsigned 32-bit integer. The new agent session state. **MUST** be one of the LINEAGENTSESSIONSTATE\_Constants or zero to leave the agent session state unchanged and modify only the next state.

**dwNextAgentSessionState (4 bytes):** An unsigned 32-bit integer. The next agent session state. MUST be one of the LINEAGENTSESSIONSTATE\_Constants or zero. At most, one of dwAgentSessionState or dwNextAgentSessionState can be zero.

**Reserved2 (4 bytes):** An unsigned 32-bit integer. This field is used for padding and MUST be ignored on receipt. It can be any value.

**Reserved3 (4 bytes):** An unsigned 32-bit integer. This field is used for padding and MUST be ignored on receipt. It can be any value.

**Reserved4 (4 bytes):** An unsigned 32-bit integer. This field is used for padding and MUST be ignored on receipt. It can be any value.

**Reserved5 (4 bytes):** An unsigned 32-bit integer. This field is used for padding and MUST be ignored on receipt. It can be any value.

**Reserved6 (4 bytes):** An unsigned 32-bit integer. This field is used for padding and MUST be ignored on receipt. It can be any value.

**Reserved7 (4 bytes):** An unsigned 32-bit integer. This field is used for padding and MUST be ignored on receipt. It can be any value.

**Reserved8 (4 bytes):** An unsigned 32-bit integer. This field is used for padding and MUST be ignored on receipt. It can be any value.

**Reserved9 (4 bytes):** An unsigned 32-bit integer. This field is used for padding and MUST be ignored on receipt. It can be any value.

### 2.2.4.1.3.61 SetAgentState

The SetAgentState packet is transmitted from a TAPI client to a TAPI server in a remote procedure call. Sending this packet sets the agent state that is associated with a particular address. It generates a LINE\_PROXYREQUEST packet to be sent to a registered proxy function handler, referencing a LINE\_PROXYREQUEST packet of type LINE\_PROXYREQUEST\_SETAGENTSTATE.

| 0                | 1 | 2 | 3 | 4 | 5 | 6 | 7 | 8 | 9 | 10 | 11 | 12 | 13 | 14 | 15 | 16 | 17 | 18 | 19 | 20 | 21 | 22 | 23 | 24 | 25 | 26 | 27 | 28 | 29 | 30 | 31 |
|------------------|---|---|---|---|---|---|---|---|---|----|----|----|----|----|----|----|----|----|----|----|----|----|----|----|----|----|----|----|----|----|----|
| Req_Func         |   |   |   |   |   |   |   |   |   |    |    |    |    |    |    |    |    |    |    |    |    |    |    |    |    |    |    |    |    |    |    |
| Reserved1        |   |   |   |   |   |   |   |   |   |    |    |    |    |    |    |    |    |    |    |    |    |    |    |    |    |    |    |    |    |    |    |
| dwRequestID      |   |   |   |   |   |   |   |   |   |    |    |    |    |    |    |    |    |    |    |    |    |    |    |    |    |    |    |    |    |    |    |
| hLine            |   |   |   |   |   |   |   |   |   |    |    |    |    |    |    |    |    |    |    |    |    |    |    |    |    |    |    |    |    |    |    |
| dwAddressID      |   |   |   |   |   |   |   |   |   |    |    |    |    |    |    |    |    |    |    |    |    |    |    |    |    |    |    |    |    |    |    |
| dwAgentState     |   |   |   |   |   |   |   |   |   |    |    |    |    |    |    |    |    |    |    |    |    |    |    |    |    |    |    |    |    |    |    |
| dwNextAgentState |   |   |   |   |   |   |   |   |   |    |    |    |    |    |    |    |    |    |    |    |    |    |    |    |    |    |    |    |    |    |    |
| Reserved2        |   |   |   |   |   |   |   |   |   |    |    |    |    |    |    |    |    |    |    |    |    |    |    |    |    |    |    |    |    |    |    |
| Reserved3        |   |   |   |   |   |   |   |   |   |    |    |    |    |    |    |    |    |    |    |    |    |    |    |    |    |    |    |    |    |    |    |

|           |
|-----------|
| Reserved4 |
| Reserved5 |
| Reserved6 |
| Reserved7 |
| Reserved8 |
| Reserved9 |

**Req\_Func (4 bytes):** An unsigned 32-bit integer. The identifier of the function that will be invoked on the remote server. This value **MUST** be set to 68.

**Return Values**

On completion of ClientRequest, this field will contain the result of the encapsulated telephony request. A nonzero request ID value indicates that the request is in progress and will complete asynchronously, and a LINEERR\_Constants value indicates synchronous failure.

**MUST** return a positive request identifier if the asynchronous operation starts; otherwise, the function **MUST** return one of these negative error values:

| Name                      | Value      |
|---------------------------|------------|
| LINEERR_INVALADDRESSID    | 0x80000011 |
| LINEERR_INVALADDRESSSTATE | 0x80000013 |
| LINEERR_INVALAGENTSTATE   | 0x8000005A |
| LINEERR_INVALLINEHANDLE   | 0x8000002B |
| LINEERR_INVALPARAM        | 0x80000032 |
| LINEERR_NOMEM             | 0x80000044 |
| LINEERR_OPERATIONFAILED   | 0x80000048 |
| LINEERR_OPERATIONUNAVAIL  | 0x80000049 |
| LINEERR_RESOURCEUNAVAIL   | 0x8000004B |
| LINEERR_UNINITIALIZED     | 0x80000050 |

**Reserved1 (4 bytes):** An unsigned 32-bit integer. **MUST** be set to zero when sent and **MUST** be ignored on receipt.

**dwRequestID (4 bytes):** An unsigned 32-bit integer. The identifier of the asynchronous request.

| Value                      | Meaning  |
|----------------------------|--|
| 0x00000000                 | The server <b>MUST</b> generate a unique positive request ID to return as the Ack_ReturnValue. |
| 0x00000001 —<br>0x7FFFFFFF | The server <b>MUST</b> use this value instead of generating a unique positive request ID.      |

**hLine (4 bytes):** An HLINE. The handle to the line device. This field MUST have been obtained by sending the Open packet.

**dwAddressID (4 bytes):** An unsigned 32-bit integer. The identifier of the address for which the agent information is to be changed. An address identifier is permanently associated with an address; the identifier remains constant across operating system upgrades. A valid value of dwAddressID is in the range 0 to dwNumAddresses - 1. The client obtains dwNumAddresses from the LINEDEVcaps obtained by sending a GetDevCaps packet to the remote server.

**dwAgentState (4 bytes):** An unsigned 32-bit integer. The new agent state. MUST be one of the LINEAGENTSTATE\_Constants, or zero to leave the agent state unchanged and modify only the next state.

**dwNextAgentState (4 bytes):** An unsigned 32-bit integer. The agent state that SHOULD be automatically set when the current call on the address becomes idle. For example, if it is known that after-call work is to be performed, this field can be set to LINEAGENTSTATE\_WORKINGAFTERCALL so that a new call is not assigned to the agent after the current call. MUST be one of the LINEAGENTSTATE\_Constants, or zero to use the default next state that is configured for the agent.

**Reserved2 (4 bytes):** An unsigned 32-bit integer. This field is used for padding and MUST be ignored on receipt. It can be any value.

**Reserved3 (4 bytes):** An unsigned 32-bit integer. This field is used for padding and MUST be ignored on receipt. It can be any value.

**Reserved4 (4 bytes):** An unsigned 32-bit integer. This field is used for padding and MUST be ignored on receipt. It can be any value.

**Reserved5 (4 bytes):** An unsigned 32-bit integer. This field is used for padding and MUST be ignored on receipt. It can be any value.

**Reserved6 (4 bytes):** An unsigned 32-bit integer. This field is used for padding and MUST be ignored on receipt. It can be any value.

**Reserved7 (4 bytes):** An unsigned 32-bit integer. This field is used for padding and MUST be ignored on receipt. It can be any value.

**Reserved8 (4 bytes):** An unsigned 32-bit integer. This field is used for padding and MUST be ignored on receipt. It can be any value.

**Reserved9 (4 bytes):** An unsigned 32-bit integer. This field is used for padding and MUST be ignored on receipt. It can be any value.

### 2.2.4.1.3.62 SetAgentStateEx

The SetAgentStateEx packet is transmitted from a TAPI client to a TAPI server in a remote procedure call. Sending this packet sets the agent state that is associated with a particular agent handle. It generates a LINE\_PROXYREQUEST packet to be sent to a registered proxy function handler, referencing a LINEPROXYREQUEST packet of type LINEPROXYREQUEST\_SETAGENTSTATEEX.

|           |   |   |   |   |   |   |   |   |   |    |    |    |    |    |    |    |    |    |    |    |    |    |    |    |    |    |    |    |    |    |    |
|-----------|---|---|---|---|---|---|---|---|---|----|----|----|----|----|----|----|----|----|----|----|----|----|----|----|----|----|----|----|----|----|----|
| 0         | 1 | 2 | 3 | 4 | 5 | 6 | 7 | 8 | 9 | 10 | 11 | 12 | 13 | 14 | 15 | 16 | 17 | 18 | 19 | 20 | 21 | 22 | 23 | 24 | 25 | 26 | 27 | 28 | 29 | 30 | 31 |
| Req_Func  |   |   |   |   |   |   |   |   |   |    |    |    |    |    |    |    |    |    |    |    |    |    |    |    |    |    |    |    |    |    |    |
| Reserved1 |   |   |   |   |   |   |   |   |   |    |    |    |    |    |    |    |    |    |    |    |    |    |    |    |    |    |    |    |    |    |    |

|                  |
|------------------|
| dwRequestID      |
| hLine            |
| hAgent           |
| dwAgentState     |
| dwNextAgentState |
| Reserved2        |
| Reserved3        |
| Reserved4        |
| Reserved5        |
| Reserved6        |
| Reserved7        |
| Reserved8        |
| Reserved9        |

**Req\_Func (4 bytes):** An unsigned 32-bit integer. The identifier of the function that will be invoked on the remote server. This value MUST be set to 157.

### Return Values

On completion of ClientRequest, this field contains the result of the encapsulated telephony request. A nonzero request ID value indicates that the request is in progress and will complete asynchronously, and a LINEERR\_Constants value indicates synchronous failure.

MUST return a request identifier if the asynchronous operation starts; otherwise, the function MUST return one of the following error values:

| Name                      | Value      |
|---------------------------|------------|
| LINEERR_INVALIDAGENTSTATE | 0x8000005A |
| LINEERR_INVALLINEHANDLE   | 0x8000002B |
| LINEERR_INVALIDPARAM      | 0x80000032 |
| LINEERR_NOMEM             | 0x80000044 |
| LINEERR_OPERATIONFAILED   | 0x80000048 |
| LINEERR_OPERATIONUNAVAIL  | 0x80000049 |
| LINEERR_RESOURCEUNAVAIL   | 0x8000004B |
| LINEERR_UNINITIALIZED     | 0x80000050 |



**Reserved1 (4 bytes):** An unsigned 32-bit integer. MUST be set to zero when sent and MUST be ignored on receipt.

**dwRequestID (4 bytes):** An unsigned 32-bit integer. The identifier of the asynchronous request.

| Value                      | Meaning   |
|----------------------------|---|
| 0x00000000                 | The server MUST generate a unique positive request ID to return as the Ack_ReturnValue. |
| 0x00000001 —<br>0x7FFFFFFF | The server MUST use this value instead of generating a unique positive request ID.      |

**hLine (4 bytes):** An HLINE. The handle to the line device. This field MUST have been obtained by sending the Open packet.

**hAgent (4 bytes):** An unsigned 32-bit integer. The identifier of the agent whose information is to be changed. The client obtains this handle by sending a CreateAgent packet to the remote server.

**dwAgentState (4 bytes):** An unsigned 32-bit integer. The new agent state. MUST be one of the LINEAGENTSTATEEX\_Constants, or zero, to leave the agent state unchanged and modify only the next state.

**dwNextAgentState (4 bytes):** An unsigned 32-bit integer. The next agent state. MUST be one of the LINEAGENTSTATEEX\_Constants, or zero, to use the default next state that is configured for the agent.

**Reserved2 (4 bytes):** An unsigned 32-bit integer. This field is used for padding and MUST be ignored on receipt. It can be any value.

**Reserved3 (4 bytes):** An unsigned 32-bit integer. This field is used for padding and MUST be ignored on receipt. It can be any value.

**Reserved4 (4 bytes):** An unsigned 32-bit integer. This field is used for padding and MUST be ignored on receipt. It can be any value.

**Reserved5 (4 bytes):** An unsigned 32-bit integer. This field is used for padding and MUST be ignored on receipt. It can be any value.

**Reserved6 (4 bytes):** An unsigned 32-bit integer. This field is used for padding and MUST be ignored on receipt. It can be any value.

**Reserved7 (4 bytes):** An unsigned 32-bit integer. This field is used for padding and MUST be ignored on receipt. It can be any value.

**Reserved8 (4 bytes):** An unsigned 32-bit integer. This field is used for padding and MUST be ignored on receipt. It can be any value.

**Reserved9 (4 bytes):** An unsigned 32-bit integer. This field is used for padding and MUST be ignored on receipt. It can be any value.

### 2.2.4.1.3.63 SetAppSpecific

The SetAppSpecific packet is transmitted from a TAPI client to a TAPI server in a remote procedure call. Sending this packet sets the application-specific field of the specified call's LINECALLINFO packet.

|               |   |   |   |   |   |   |   |   |   |   |   |   |   |   |   |   |   |   |   |   |   |   |   |   |   |   |   |   |   |   |   |
|---------------|---|---|---|---|---|---|---|---|---|---|---|---|---|---|---|---|---|---|---|---|---|---|---|---|---|---|---|---|---|---|---|
| 0             | 1 | 2 | 3 | 4 | 5 | 6 | 7 | 8 | 9 | 0 | 1 | 2 | 3 | 4 | 5 | 6 | 7 | 8 | 9 | 0 | 1 | 2 | 3 | 4 | 5 | 6 | 7 | 8 | 9 | 0 | 1 |
| Req_Func      |   |   |   |   |   |   |   |   |   |   |   |   |   |   |   |   |   |   |   |   |   |   |   |   |   |   |   |   |   |   |   |
| Reserved1     |   |   |   |   |   |   |   |   |   |   |   |   |   |   |   |   |   |   |   |   |   |   |   |   |   |   |   |   |   |   |   |
| hCall         |   |   |   |   |   |   |   |   |   |   |   |   |   |   |   |   |   |   |   |   |   |   |   |   |   |   |   |   |   |   |   |
| dwAppSpecific |   |   |   |   |   |   |   |   |   |   |   |   |   |   |   |   |   |   |   |   |   |   |   |   |   |   |   |   |   |   |   |
| Reserved2     |   |   |   |   |   |   |   |   |   |   |   |   |   |   |   |   |   |   |   |   |   |   |   |   |   |   |   |   |   |   |   |
| Reserved3     |   |   |   |   |   |   |   |   |   |   |   |   |   |   |   |   |   |   |   |   |   |   |   |   |   |   |   |   |   |   |   |
| Reserved4     |   |   |   |   |   |   |   |   |   |   |   |   |   |   |   |   |   |   |   |   |   |   |   |   |   |   |   |   |   |   |   |
| Reserved5     |   |   |   |   |   |   |   |   |   |   |   |   |   |   |   |   |   |   |   |   |   |   |   |   |   |   |   |   |   |   |   |
| Reserved6     |   |   |   |   |   |   |   |   |   |   |   |   |   |   |   |   |   |   |   |   |   |   |   |   |   |   |   |   |   |   |   |
| Reserved7     |   |   |   |   |   |   |   |   |   |   |   |   |   |   |   |   |   |   |   |   |   |   |   |   |   |   |   |   |   |   |   |
| Reserved8     |   |   |   |   |   |   |   |   |   |   |   |   |   |   |   |   |   |   |   |   |   |   |   |   |   |   |   |   |   |   |   |
| Reserved9     |   |   |   |   |   |   |   |   |   |   |   |   |   |   |   |   |   |   |   |   |   |   |   |   |   |   |   |   |   |   |   |
| Reserved10    |   |   |   |   |   |   |   |   |   |   |   |   |   |   |   |   |   |   |   |   |   |   |   |   |   |   |   |   |   |   |   |
| Reserved11    |   |   |   |   |   |   |   |   |   |   |   |   |   |   |   |   |   |   |   |   |   |   |   |   |   |   |   |   |   |   |   |
| Reserved12    |   |   |   |   |   |   |   |   |   |   |   |   |   |   |   |   |   |   |   |   |   |   |   |   |   |   |   |   |   |   |   |

**Req\_Func (4 bytes):** The identifier of the function that will be invoked on the remote server. This value MUST be set to 70.

**Return Values**

On completion of ClientRequest, this field contains the result of the encapsulated telephony request. A value of 0 indicates success, and a LINEERR\_Constants value indicates failure. The remote server MUST complete this call synchronously.

MUST return zero if the function succeeds or an error number if an error occurs. Common return values are as follows:

| Name                      | Value      |
|---------------------------|------------|
| LINEERR_INVALIDCALLHANDLE | 0x80000018 |
| LINEERR_OPERATIONFAILED   | 0x80000048 |
| LINEERR_NOMEM             | 0x80000044 |
| LINEERR_RESOURCEUNAVAIL   | 0x8000004B |

| Name                     | Value      |
|--------------------------|------------|
| LINEERR_OPERATIONUNAVAIL | 0x80000049 |

**Reserved1 (4 bytes):** An unsigned 32-bit integer. MUST be set to zero when sent and MUST be ignored on receipt.

**hCall (4 bytes):** The handle to the call whose application-specific field needs to be set. One way of obtaining a valid hCall is by sending the MakeCall packet. Also a valid hCall can be obtained from LINE\_CALLSTATE packet sent by the remote server. The application MUST be an owner of the call. The call state of hCall can be any state.

**dwAppSpecific (4 bytes):** The new content of the dwAppSpecific member for the call's LINECALLINFO packet. This value is uninterpreted by the service provider. This parameter is not validated by TAPI when this function is called.

**Reserved2 (4 bytes):** An unsigned 32-bit integer. This field is used for padding and MUST be ignored on receipt. It can be any value.

**Reserved3 (4 bytes):** An unsigned 32-bit integer. This field is used for padding and MUST be ignored on receipt. It can be any value.

**Reserved4 (4 bytes):** An unsigned 32-bit integer. This field is used for padding and MUST be ignored on receipt. It can be any value.

**Reserved5 (4 bytes):** An unsigned 32-bit integer. This field is used for padding and MUST be ignored on receipt. It can be any value.

**Reserved6 (4 bytes):** An unsigned 32-bit integer. This field is used for padding and MUST be ignored on receipt. It can be any value.

**Reserved7 (4 bytes):** An unsigned 32-bit integer. This field is used for padding and MUST be ignored on receipt. It can be any value.

**Reserved8 (4 bytes):** An unsigned 32-bit integer. This field is used for padding and MUST be ignored on receipt. It can be any value.

**Reserved9 (4 bytes):** An unsigned 32-bit integer. This field is used for padding and MUST be ignored on receipt. It can be any value.

**Reserved10 (4 bytes):** An unsigned 32-bit integer. This field is used for padding and MUST be ignored on receipt. It can be any value.

**Reserved11 (4 bytes):** An unsigned 32-bit integer. This field is used for padding and MUST be ignored on receipt. It can be any value.

**Reserved12 (4 bytes):** An unsigned 32-bit integer. This field is used for padding and MUST be ignored on receipt. It can be any value.

#### 2.2.4.1.3.64 SetCallData

The SetCallData packet is transmitted from a TAPI client to a TAPI server in a remote procedure call. The function service provider stores the indicated call data with its information that is related to the call, and subsequently delivers it whenever the GetCallInfo packet is sent. The service provider sends a LINE\_CALLINFO packet indicating LINECALLINFOSTATE\_CALLDATA to show that the call data has changed.

Depending on the service provider implementation, the call data can be propagated to all entities having handles to the call, including those on other machines (through the server), and can travel with the call when it is transferred.

|                    |   |   |   |   |   |   |   |   |   |   |   |   |   |   |   |   |   |   |   |   |   |   |   |   |   |   |   |   |   |   |   |
|--------------------|---|---|---|---|---|---|---|---|---|---|---|---|---|---|---|---|---|---|---|---|---|---|---|---|---|---|---|---|---|---|---|
| 0                  | 1 | 2 | 3 | 4 | 5 | 6 | 7 | 8 | 9 | 0 | 1 | 2 | 3 | 4 | 5 | 6 | 7 | 8 | 9 | 0 | 1 | 2 | 3 | 4 | 5 | 6 | 7 | 8 | 9 | 0 | 1 |
| Req_Func           |   |   |   |   |   |   |   |   |   |   |   |   |   |   |   |   |   |   |   |   |   |   |   |   |   |   |   |   |   |   |   |
| Reserved1          |   |   |   |   |   |   |   |   |   |   |   |   |   |   |   |   |   |   |   |   |   |   |   |   |   |   |   |   |   |   |   |
| dwRequestID        |   |   |   |   |   |   |   |   |   |   |   |   |   |   |   |   |   |   |   |   |   |   |   |   |   |   |   |   |   |   |   |
| hCall              |   |   |   |   |   |   |   |   |   |   |   |   |   |   |   |   |   |   |   |   |   |   |   |   |   |   |   |   |   |   |   |
| lpCallData         |   |   |   |   |   |   |   |   |   |   |   |   |   |   |   |   |   |   |   |   |   |   |   |   |   |   |   |   |   |   |   |
| dwSize             |   |   |   |   |   |   |   |   |   |   |   |   |   |   |   |   |   |   |   |   |   |   |   |   |   |   |   |   |   |   |   |
| Reserved2          |   |   |   |   |   |   |   |   |   |   |   |   |   |   |   |   |   |   |   |   |   |   |   |   |   |   |   |   |   |   |   |
| Reserved3          |   |   |   |   |   |   |   |   |   |   |   |   |   |   |   |   |   |   |   |   |   |   |   |   |   |   |   |   |   |   |   |
| Reserved4          |   |   |   |   |   |   |   |   |   |   |   |   |   |   |   |   |   |   |   |   |   |   |   |   |   |   |   |   |   |   |   |
| Reserved5          |   |   |   |   |   |   |   |   |   |   |   |   |   |   |   |   |   |   |   |   |   |   |   |   |   |   |   |   |   |   |   |
| Reserved6          |   |   |   |   |   |   |   |   |   |   |   |   |   |   |   |   |   |   |   |   |   |   |   |   |   |   |   |   |   |   |   |
| Reserved7          |   |   |   |   |   |   |   |   |   |   |   |   |   |   |   |   |   |   |   |   |   |   |   |   |   |   |   |   |   |   |   |
| Reserved8          |   |   |   |   |   |   |   |   |   |   |   |   |   |   |   |   |   |   |   |   |   |   |   |   |   |   |   |   |   |   |   |
| Reserved9          |   |   |   |   |   |   |   |   |   |   |   |   |   |   |   |   |   |   |   |   |   |   |   |   |   |   |   |   |   |   |   |
| Reserved10         |   |   |   |   |   |   |   |   |   |   |   |   |   |   |   |   |   |   |   |   |   |   |   |   |   |   |   |   |   |   |   |
| VarData (variable) |   |   |   |   |   |   |   |   |   |   |   |   |   |   |   |   |   |   |   |   |   |   |   |   |   |   |   |   |   |   |   |
| ...                |   |   |   |   |   |   |   |   |   |   |   |   |   |   |   |   |   |   |   |   |   |   |   |   |   |   |   |   |   |   |   |

**Req\_Func (4 bytes):** An unsigned 32-bit integer. The identifier of the function that will be invoked on the remote server. This value MUST be set to 71.

### Return Values

On completion of ClientRequest, this field will contain the result of the encapsulated telephony request. A nonzero request ID value indicates that the request is in progress and will complete asynchronously, and a LINEERR\_Constants value indicates synchronous failure.

Returns a positive request identifier if the asynchronous operation starts; otherwise, the function returns one of these negative error values:

| Name                     | Value      |
|--------------------------|------------|
| LINEERR_INVALIDCALLSTATE | 0x8000001C |

| Name                    | Value      |
|-------------------------|------------|
| LINEERR_INVALIDPARAM    | 0x80000032 |
| LINEERR_NOMEM           | 0x80000044 |
| LINEERR_OPERATIONFAILED | 0x80000048 |
| LINEERR_RESOURCEUNAVAIL | 0x8000004B |

**Reserved1 (4 bytes):** An unsigned 32-bit integer. MUST be set to zero when sent and MUST be ignored on receipt.

**dwRequestID (4 bytes):** An unsigned 32-bit integer. The identifier for reporting asynchronous completion information.

**hCall (4 bytes):** An HCALL. The handle to the call. One way of obtaining a valid hCall is by sending the MakeCall packet. Also a valid hCall can be obtained from LINE\_CALLSTATE packet sent by the remote server. The application MUST have OWNER privileges.

**lpCallData (4 bytes):** An unsigned 32-bit integer. The offset, in bytes, in the **VarData** field, that contains the data to be copied to the CallData field in LINECALLINFO, replacing any existing data.

**dwSize (4 bytes):** An unsigned 32-bit integer. The size, in bytes, of the data that is indicated in the lpCallData field.

**Reserved2 (4 bytes):** An unsigned 32-bit integer. This field is used for padding and MUST be ignored on receipt. It can be any value.

**Reserved3 (4 bytes):** An unsigned 32-bit integer. This field is used for padding and MUST be ignored on receipt. It can be any value.

**Reserved4 (4 bytes):** An unsigned 32-bit integer. This field is used for padding and MUST be ignored on receipt. It can be any value.

**Reserved5 (4 bytes):** An unsigned 32-bit integer. This field is used for padding and MUST be ignored on receipt. It can be any value.

**Reserved6 (4 bytes):** An unsigned 32-bit integer. This field is used for padding and MUST be ignored on receipt. It can be any value.

**Reserved7 (4 bytes):** An unsigned 32-bit integer. This field is used for padding and MUST be ignored on receipt. It can be any value.

**Reserved8 (4 bytes):** An unsigned 32-bit integer. This field is used for padding and MUST be ignored on receipt. It can be any value.

**Reserved9 (4 bytes):** An unsigned 32-bit integer. This field is used for padding and MUST be ignored on receipt. It can be any value.

**Reserved10 (4 bytes):** An unsigned 32-bit integer. This field is used for padding and MUST be ignored on receipt. It can be any value.

**VarData (variable):** Contains data to copy to the CallData member of a LINECALLINFO packet.

The contents of this field MUST be DWORD-aligned, as specified in [MS-DTYP] section 2.2.9.

### 2.2.4.1.3.65 SetCallHubTracking

The SetCallHubTracking packet is transmitted from a TAPI client to a TAPI server in a remote procedure call. Sending this packet sets the call-hub tracking mode. This function requires TAPI 3.0 or 3.1 version negotiation.

| 0                  | 1 | 2 | 3 | 4 | 5 | 6 | 7 | 8 | 9 | 0 | 1 | 2 | 3 | 4 | 5 | 6 | 7 | 8 | 9 | 0 | 1 | 2 | 3 | 4 | 5 | 6 | 7 | 8 | 9 | 0 | 1 |
|--------------------|---|---|---|---|---|---|---|---|---|---|---|---|---|---|---|---|---|---|---|---|---|---|---|---|---|---|---|---|---|---|---|
| Req_Func           |   |   |   |   |   |   |   |   |   |   |   |   |   |   |   |   |   |   |   |   |   |   |   |   |   |   |   |   |   |   |   |
| Reserved1          |   |   |   |   |   |   |   |   |   |   |   |   |   |   |   |   |   |   |   |   |   |   |   |   |   |   |   |   |   |   |   |
| hLine              |   |   |   |   |   |   |   |   |   |   |   |   |   |   |   |   |   |   |   |   |   |   |   |   |   |   |   |   |   |   |   |
| IpTrackingInfo     |   |   |   |   |   |   |   |   |   |   |   |   |   |   |   |   |   |   |   |   |   |   |   |   |   |   |   |   |   |   |   |
| Reserved2          |   |   |   |   |   |   |   |   |   |   |   |   |   |   |   |   |   |   |   |   |   |   |   |   |   |   |   |   |   |   |   |
| Reserved3          |   |   |   |   |   |   |   |   |   |   |   |   |   |   |   |   |   |   |   |   |   |   |   |   |   |   |   |   |   |   |   |
| Reserved4          |   |   |   |   |   |   |   |   |   |   |   |   |   |   |   |   |   |   |   |   |   |   |   |   |   |   |   |   |   |   |   |
| Reserved5          |   |   |   |   |   |   |   |   |   |   |   |   |   |   |   |   |   |   |   |   |   |   |   |   |   |   |   |   |   |   |   |
| Reserved6          |   |   |   |   |   |   |   |   |   |   |   |   |   |   |   |   |   |   |   |   |   |   |   |   |   |   |   |   |   |   |   |
| Reserved7          |   |   |   |   |   |   |   |   |   |   |   |   |   |   |   |   |   |   |   |   |   |   |   |   |   |   |   |   |   |   |   |
| Reserved8          |   |   |   |   |   |   |   |   |   |   |   |   |   |   |   |   |   |   |   |   |   |   |   |   |   |   |   |   |   |   |   |
| Reserved9          |   |   |   |   |   |   |   |   |   |   |   |   |   |   |   |   |   |   |   |   |   |   |   |   |   |   |   |   |   |   |   |
| Reserved10         |   |   |   |   |   |   |   |   |   |   |   |   |   |   |   |   |   |   |   |   |   |   |   |   |   |   |   |   |   |   |   |
| Reserved11         |   |   |   |   |   |   |   |   |   |   |   |   |   |   |   |   |   |   |   |   |   |   |   |   |   |   |   |   |   |   |   |
| Reserved12         |   |   |   |   |   |   |   |   |   |   |   |   |   |   |   |   |   |   |   |   |   |   |   |   |   |   |   |   |   |   |   |
| VarData (20 bytes) |   |   |   |   |   |   |   |   |   |   |   |   |   |   |   |   |   |   |   |   |   |   |   |   |   |   |   |   |   |   |   |
| ...                |   |   |   |   |   |   |   |   |   |   |   |   |   |   |   |   |   |   |   |   |   |   |   |   |   |   |   |   |   |   |   |
| ...                |   |   |   |   |   |   |   |   |   |   |   |   |   |   |   |   |   |   |   |   |   |   |   |   |   |   |   |   |   |   |   |

**Req\_Func (4 bytes):** An unsigned 32-bit integer. The identifier of the function that will be invoked on the remote server. This value MUST be set to 143.

**Return Values**

On completion of ClientRequest, this field contains the result of the encapsulated telephony request. A value of 0 indicates success, and a LINEERR\_Constants value indicates failure. The remote server MUST complete this call synchronously.

MUST return zero if the function succeeds or an error number if an error occurs. Common return values are as follows:

| Name                      | Value      |
|---------------------------|------------|
| LINEERR_INVALIDCALLHANDLE | 0x80000018 |
| LINEERR_NOMEM             | 0x80000044 |
| LINEERR_OPERATIONFAILED   | 0x80000048 |
| LINEERR_OPERATIONUNAVAIL  | 0x80000049 |
| LINEERR_RESOURCEUNAVAIL   | 0x8000004B |

**Reserved1 (4 bytes):** An unsigned 32-bit integer. MUST be set to zero when sent and MUST be ignored on receipt.

**hLine (4 bytes):** An HLINE. A handle to the line whose call-hub tracking state will be modified. This field MUST have been obtained by sending the Open packet.

**lpTrackingInfo (4 bytes):** An unsigned 32-bit integer. The offset, in bytes, in the varData field of a LINECALLHUBTRACKINGINFO packet that contains call information upon successful completion of the request.

**Reserved2 (4 bytes):** An unsigned 32-bit integer. This field is used for padding and MUST be ignored on receipt. It can be any value.

**Reserved3 (4 bytes):** An unsigned 32-bit integer. This field is used for padding and MUST be ignored on receipt. It can be any value.

**Reserved4 (4 bytes):** An unsigned 32-bit integer. This field is used for padding and MUST be ignored on receipt. It can be any value.

**Reserved5 (4 bytes):** An unsigned 32-bit integer. This field is used for padding and MUST be ignored on receipt. It can be any value.

**Reserved6 (4 bytes):** An unsigned 32-bit integer. This field is used for padding and MUST be ignored on receipt. It can be any value.

**Reserved7 (4 bytes):** An unsigned 32-bit integer. This field is used for padding and MUST be ignored on receipt. It can be any value.

**Reserved8 (4 bytes):** An unsigned 32-bit integer. This field is used for padding and MUST be ignored on receipt. It can be any value.

**Reserved9 (4 bytes):** An unsigned 32-bit integer. This field is used for padding and MUST be ignored on receipt. It can be any value.

**Reserved10 (4 bytes):** An unsigned 32-bit integer. This field is used for padding and MUST be ignored on receipt. It can be any value.

**Reserved11 (4 bytes):** An unsigned 32-bit integer. This field is used for padding and MUST be ignored on receipt. It can be any value.

**Reserved12 (4 bytes):** An unsigned 32-bit integer. This field is used for padding and MUST be ignored on receipt. It can be any value.

**VarData (20 bytes):** Contains a LINECALLHUBTRACKINGINFO packet.

The contents of this field MUST be DWORD-aligned, as specified in [MS-DTYP] section 2.2.9.

### 2.2.4.1.3.66 SetCallParams

The SetCallParams packet is transmitted from a TAPI client to a TAPI server in a remote procedure call. Sending this packet allows an application to change the bearer mode, rate parameters, and dial parameters of an existing call.

| 0                            | 1 | 2 | 3 | 4 | 5 | 6 | 7 | 8 | 9 | 0 | 1 | 2 | 3 | 4 | 5 | 6 | 7 | 8 | 9 | 0 | 1 | 2 | 3 | 4 | 5 | 6 | 7 | 8 | 9 | 0 | 1 |
|------------------------------|---|---|---|---|---|---|---|---|---|---|---|---|---|---|---|---|---|---|---|---|---|---|---|---|---|---|---|---|---|---|---|
| Req_Func                     |   |   |   |   |   |   |   |   |   |   |   |   |   |   |   |   |   |   |   |   |   |   |   |   |   |   |   |   |   |   |   |
| Reserved1                    |   |   |   |   |   |   |   |   |   |   |   |   |   |   |   |   |   |   |   |   |   |   |   |   |   |   |   |   |   |   |   |
| dwRequestID                  |   |   |   |   |   |   |   |   |   |   |   |   |   |   |   |   |   |   |   |   |   |   |   |   |   |   |   |   |   |   |   |
| hCall                        |   |   |   |   |   |   |   |   |   |   |   |   |   |   |   |   |   |   |   |   |   |   |   |   |   |   |   |   |   |   |   |
| dwBearerMode                 |   |   |   |   |   |   |   |   |   |   |   |   |   |   |   |   |   |   |   |   |   |   |   |   |   |   |   |   |   |   |   |
| dwMinRate                    |   |   |   |   |   |   |   |   |   |   |   |   |   |   |   |   |   |   |   |   |   |   |   |   |   |   |   |   |   |   |   |
| dwMaxRate                    |   |   |   |   |   |   |   |   |   |   |   |   |   |   |   |   |   |   |   |   |   |   |   |   |   |   |   |   |   |   |   |
| lpDialParams                 |   |   |   |   |   |   |   |   |   |   |   |   |   |   |   |   |   |   |   |   |   |   |   |   |   |   |   |   |   |   |   |
| dwSize                       |   |   |   |   |   |   |   |   |   |   |   |   |   |   |   |   |   |   |   |   |   |   |   |   |   |   |   |   |   |   |   |
| Reserved2                    |   |   |   |   |   |   |   |   |   |   |   |   |   |   |   |   |   |   |   |   |   |   |   |   |   |   |   |   |   |   |   |
| Reserved3                    |   |   |   |   |   |   |   |   |   |   |   |   |   |   |   |   |   |   |   |   |   |   |   |   |   |   |   |   |   |   |   |
| Reserved4                    |   |   |   |   |   |   |   |   |   |   |   |   |   |   |   |   |   |   |   |   |   |   |   |   |   |   |   |   |   |   |   |
| Reserved5                    |   |   |   |   |   |   |   |   |   |   |   |   |   |   |   |   |   |   |   |   |   |   |   |   |   |   |   |   |   |   |   |
| Reserved6                    |   |   |   |   |   |   |   |   |   |   |   |   |   |   |   |   |   |   |   |   |   |   |   |   |   |   |   |   |   |   |   |
| Reserved7                    |   |   |   |   |   |   |   |   |   |   |   |   |   |   |   |   |   |   |   |   |   |   |   |   |   |   |   |   |   |   |   |
| VarData (16 bytes, optional) |   |   |   |   |   |   |   |   |   |   |   |   |   |   |   |   |   |   |   |   |   |   |   |   |   |   |   |   |   |   |   |
| ...                          |   |   |   |   |   |   |   |   |   |   |   |   |   |   |   |   |   |   |   |   |   |   |   |   |   |   |   |   |   |   |   |
| ...                          |   |   |   |   |   |   |   |   |   |   |   |   |   |   |   |   |   |   |   |   |   |   |   |   |   |   |   |   |   |   |   |

**Req\_Func (4 bytes):** An unsigned 32-bit integer. The identifier of the function that will be invoked on the remote server. This value **MUST** be set to 72.

#### Return Values



On completion of ClientRequest, this field contains the result of the encapsulated telephony request. A nonzero request ID value indicates that the request is in progress and will complete asynchronously, and a LINEERR\_Constants value indicates synchronous failure.

Returns a positive request identifier if the function will be completed asynchronously or a negative error number if an error occurs. The dwParam2 parameter of the corresponding LINE\_REPLY packet is zero if the function succeeds, or it is a negative error number if an error occurs. If the client specified a nonzero value in the dwRequestID field of the packet, the same value MUST be used for the returned positive request identifier. The following table shows the return values for this function.

| Value                                   | Meaning  |
|---|--|
| LINEERR_BEARERMODEUNAVAIL<br>0x80000003 | The bearer mode member in the LINECALLPARAMS packet is invalid, the bearer mode that is specified in LINECALLPARAMS is not available, or the bearer mode of the call cannot be changed to the specified bearer mode. |
| LINEERR_NOTOWNER<br>0x80000046          | The application is not the owner of the call.  |
| LINEERR_INVALBEARERMODE<br>0x80000016   | The bearer mode is invalid.  |
| LINEERR_OPERATIONUNAVAIL<br>0x80000049  | The operation is invalid.  |
| LINEERR_INVALCALLHANDLE<br>0x80000018   | The call handle is invalid.  |
| LINEERR_RATEUNAVAIL<br>0x8000004A       | The rate is unavailable.   |
| LINEERR_INVALRATE<br>0x80000037         | The rate is invalid.   |
| LINEERR_NOMEM<br>0x80000044             | Not enough memory is available.  |
| LINEERR_OPERATIONFAILED<br>0x80000048   | The operation failed.  |
| LINEERR_RESOURCEUNAVAIL<br>0x8000004B   | The resource is unavailable.   |
| LINEERR_UNINITIALIZED<br>0x80000050     | The parameter is uninitialized.  |
| LINEERR_INVALCALLSTATE<br>0x8000001C    | The call state is invalid.   |
| LINEERR_INVALPOINTER<br>0x80000035      | The pointer is invalid.  |

**Reserved1 (4 bytes):** An unsigned 32-bit integer. MUST be set to zero when sent and MUST be ignored on receipt.

**dwRequestID (4 bytes):** An unsigned 32-bit integer. The identifier of the asynchronous request.

| Value                      | Meaning   |
|----------------------------|---|
| 0x00000000                 | The server MUST generate a unique positive request ID to return as the Ack_ReturnValue. |
| 0x00000001 —<br>0x7FFFFFFF | The server MUST use this value instead of generating a unique positive request ID.      |

**hCall (4 bytes):** An HCALL. The handle to the call whose parameters are to be changed. One way of obtaining a valid hCall is by sending the MakeCall packet. Also a valid hCall can be obtained from LINE\_CALLSTATE packet sent by the remote server. The application MUST be an owner of the call. The call state of hCall can be any state except idle or disconnected.

**dwBearerMode (4 bytes):** An unsigned 32-bit integer. The new bearer mode for the call. This field MUST use one of the LINEBEARERMODE\_Constants.

**dwMinRate (4 bytes):** An unsigned 32-bit integer. The lower bound for the new data rate of the call.

**dwMaxRate (4 bytes):** An unsigned 32-bit integer. The upper bound for the new data rate of the call.

**lpDialParams (4 bytes):** An unsigned 32-bit integer. The offset, in bytes, in the VarData field of a LINEDIALPARAMS packet that contains the new dial parameters of the call. If this field is -1 (0xFFFFFFFF), no call parameter is sent.

**dwSize (4 bytes):** An unsigned 32-bit integer. The size, in bytes, of the packet that is indicated in the lpDialParams field.

**Reserved2 (4 bytes):** An unsigned 32-bit integer. This field is used for padding and MUST be ignored on receipt. It can be any value.

**Reserved3 (4 bytes):** An unsigned 32-bit integer. This field is used for padding and MUST be ignored on receipt. It can be any value.

**Reserved4 (4 bytes):** An unsigned 32-bit integer. This field is used for padding and MUST be ignored on receipt. It can be any value.

**Reserved5 (4 bytes):** An unsigned 32-bit integer. This field is used for padding and MUST be ignored on receipt. It can be any value.

**Reserved6 (4 bytes):** An unsigned 32-bit integer. This field is used for padding and MUST be ignored on receipt. It can be any value.

**Reserved7 (4 bytes):** An unsigned 32-bit integer. This field is used for padding and MUST be ignored on receipt. It can be any value.

**VarData (16 bytes):** Contains the LINEDIALPARAMS packet that specifies a collection of dialing-related fields.

#### 2.2.4.1.3.67 SetCallQualityOfService

The SetCallQualityOfService packet is transmitted from a TAPI client to a TAPI server in a remote procedure call. Sending this packet MUST allow a change to the quality of service parameters (reserved capacity and performance guarantees) for an existing call. Except for basic parameter validation, this is a straight pass-through to a service provider.

|                         |   |   |   |   |   |   |   |   |   |    |    |    |    |    |    |    |    |    |    |    |    |    |    |    |    |    |    |    |    |    |    |
|-------------------------|---|---|---|---|---|---|---|---|---|----|----|----|----|----|----|----|----|----|----|----|----|----|----|----|----|----|----|----|----|----|----|
| 0                       | 1 | 2 | 3 | 4 | 5 | 6 | 7 | 8 | 9 | 10 | 11 | 12 | 13 | 14 | 15 | 16 | 17 | 18 | 19 | 20 | 21 | 22 | 23 | 24 | 25 | 26 | 27 | 28 | 29 | 30 | 31 |
| Req_Func                |   |   |   |   |   |   |   |   |   |    |    |    |    |    |    |    |    |    |    |    |    |    |    |    |    |    |    |    |    |    |    |
| Reserved1               |   |   |   |   |   |   |   |   |   |    |    |    |    |    |    |    |    |    |    |    |    |    |    |    |    |    |    |    |    |    |    |
| dwRequestID             |   |   |   |   |   |   |   |   |   |    |    |    |    |    |    |    |    |    |    |    |    |    |    |    |    |    |    |    |    |    |    |
| hCall                   |   |   |   |   |   |   |   |   |   |    |    |    |    |    |    |    |    |    |    |    |    |    |    |    |    |    |    |    |    |    |    |
| lpSendingFlowspec       |   |   |   |   |   |   |   |   |   |    |    |    |    |    |    |    |    |    |    |    |    |    |    |    |    |    |    |    |    |    |    |
| dwSendingFlowspecSize   |   |   |   |   |   |   |   |   |   |    |    |    |    |    |    |    |    |    |    |    |    |    |    |    |    |    |    |    |    |    |    |
| lpReceivingFlowspec     |   |   |   |   |   |   |   |   |   |    |    |    |    |    |    |    |    |    |    |    |    |    |    |    |    |    |    |    |    |    |    |
| dwReceivingFlowspecSize |   |   |   |   |   |   |   |   |   |    |    |    |    |    |    |    |    |    |    |    |    |    |    |    |    |    |    |    |    |    |    |
| Reserved2               |   |   |   |   |   |   |   |   |   |    |    |    |    |    |    |    |    |    |    |    |    |    |    |    |    |    |    |    |    |    |    |
| Reserved3               |   |   |   |   |   |   |   |   |   |    |    |    |    |    |    |    |    |    |    |    |    |    |    |    |    |    |    |    |    |    |    |
| Reserved4               |   |   |   |   |   |   |   |   |   |    |    |    |    |    |    |    |    |    |    |    |    |    |    |    |    |    |    |    |    |    |    |
| Reserved5               |   |   |   |   |   |   |   |   |   |    |    |    |    |    |    |    |    |    |    |    |    |    |    |    |    |    |    |    |    |    |    |
| Reserved6               |   |   |   |   |   |   |   |   |   |    |    |    |    |    |    |    |    |    |    |    |    |    |    |    |    |    |    |    |    |    |    |
| Reserved7               |   |   |   |   |   |   |   |   |   |    |    |    |    |    |    |    |    |    |    |    |    |    |    |    |    |    |    |    |    |    |    |
| Reserved8               |   |   |   |   |   |   |   |   |   |    |    |    |    |    |    |    |    |    |    |    |    |    |    |    |    |    |    |    |    |    |    |
| VarData (32 bytes)      |   |   |   |   |   |   |   |   |   |    |    |    |    |    |    |    |    |    |    |    |    |    |    |    |    |    |    |    |    |    |    |
| ...                     |   |   |   |   |   |   |   |   |   |    |    |    |    |    |    |    |    |    |    |    |    |    |    |    |    |    |    |    |    |    |    |
| ...                     |   |   |   |   |   |   |   |   |   |    |    |    |    |    |    |    |    |    |    |    |    |    |    |    |    |    |    |    |    |    |    |

**Req\_Func (4 bytes):** An unsigned 32-bit integer. The identifier of the function that will be invoked on the remote server. This value **MUST** be set to 74.

**Return Values**

On completion of ClientRequest, this field **MUST** contain the result of the encapsulated telephony request. A nonzero request ID value indicates that the request is in progress and will complete asynchronously, and a LINEERR\_Constants value indicates synchronous failure.

Returns a positive request identifier if the asynchronous operation starts; otherwise, the function **MUST** return one of these negative error values:

| Name                      | Value      |
|---------------------------|------------|
| LINEERR_INVALIDCALLHANDLE | 0x80000018 |
| LINEERR_INVALIDCALLSTATE  | 0x8000001C |
| LINEERR_INVALIDPARAM      | 0x80000032 |
| LINEERR_INVALIDPOINTER    | 0x80000035 |
| LINEERR_INVALIDRATE       | 0x80000037 |
| LINEERR_NOMEM             | 0x80000044 |
| LINEERR_NOTOWNER          | 0x80000046 |
| LINEERR_OPERATIONUNAVAIL  | 0x80000049 |
| LINEERR_OPERATIONFAILED   | 0x80000048 |
| LINEERR_RATEUNAVAIL       | 0x8000004A |
| LINEERR_RESOURCEUNAVAIL   | 0x8000004B |
| LINEERR_UNINITIALIZED     | 0x80000050 |

**Reserved1 (4 bytes):** An unsigned 32-bit integer. MUST be set to zero when sent and MUST be ignored on receipt.

**dwRequestID (4 bytes):** An unsigned 32-bit integer. The identifier of the asynchronous request.

| Value                      | Meaning   |
|----------------------------|---|
| 0x00000000                 | The server MUST generate a unique positive request ID to return as the Ack_ReturnValue. |
| 0x00000001 —<br>0x7FFFFFFF | The server MUST use this value instead of generating a unique positive request ID.      |

**hCall (4 bytes):** An HCALL. The handle to the call. One way of obtaining a valid hCall is by sending the MakeCall packet. Also a valid hCall can be obtained from LINE\_CALLSTATE packet sent by the remote server. The application MUST have OWNER privilege.

**lpSendingFlowspec (4 bytes):** An unsigned 32-bit integer. The offset, in bytes, in the VarData field of a WinSock2 FLOWSPEC packet that is followed by provider-specific data.

**dwSendingFlowspecSize (4 bytes):** An unsigned 32-bit integer. The total size, in bytes, of the FLOWSPEC packet and accompanying provider-specific data. This is equivalent to what would have been stored in SendingFlowspec in a QoS packet.

**lpReceivingFlowspec (4 bytes):** An unsigned 32-bit integer. The offset, in bytes, in the VarData field of a WinSock2 FLOWSPEC packet, followed by provider-specific data.

**dwReceivingFlowspecSize (4 bytes):** An unsigned 32-bit integer. The total size, in bytes, of the FLOWSPEC and accompanying provider-specific data. This is equivalent to what would have been stored in ReceivingFlowspec in a QoS packet.

**Reserved2 (4 bytes):** An unsigned 32-bit integer. This field is used for padding and MUST be ignored on receipt. It can be any value.

**Reserved3 (4 bytes):** An unsigned 32-bit integer. This field is used for padding and MUST be ignored on receipt. It can be any value.

**Reserved4 (4 bytes):** An unsigned 32-bit integer. This field is used for padding and MUST be ignored on receipt. It can be any value.

**Reserved5 (4 bytes):** An unsigned 32-bit integer. This field is used for padding and MUST be ignored on receipt. It can be any value.

**Reserved6 (4 bytes):** An unsigned 32-bit integer. This field is used for padding and MUST be ignored on receipt. It can be any value.

**Reserved7 (4 bytes):** An unsigned 32-bit integer. This field is used for padding and MUST be ignored on receipt. It can be any value.

**Reserved8 (4 bytes):** An unsigned 32-bit integer. This field is used for padding and MUST be ignored on receipt. It can be any value.

**VarData (32 bytes):** MUST Contain a WinSock2 FLOWSPEC packet that is followed by provider-specific data that is indicated in the IpSendingFlowspec field; and a WinSock2 FLOWSPEC packet that is followed by the provider-specific data that is indicated by the IpReceivingFlowspec field.

The contents of this field are DWORD-aligned.

### 2.2.4.1.3.67.1 FLOWSPEC

The FLOWSPEC packet allows the changing of Quality of Service (QoS) settings for a particular flow.

|                    |   |   |   |   |   |   |   |   |   |    |    |    |    |    |    |    |    |    |    |    |    |    |    |    |    |    |    |    |    |    |    |
|--------------------|---|---|---|---|---|---|---|---|---|----|----|----|----|----|----|----|----|----|----|----|----|----|----|----|----|----|----|----|----|----|----|
| 0                  | 1 | 2 | 3 | 4 | 5 | 6 | 7 | 8 | 9 | 10 | 11 | 12 | 13 | 14 | 15 | 16 | 17 | 18 | 19 | 20 | 21 | 22 | 23 | 24 | 25 | 26 | 27 | 28 | 29 | 30 | 31 |
| TokenRate          |   |   |   |   |   |   |   |   |   |    |    |    |    |    |    |    |    |    |    |    |    |    |    |    |    |    |    |    |    |    |    |
| TokenBucketSize    |   |   |   |   |   |   |   |   |   |    |    |    |    |    |    |    |    |    |    |    |    |    |    |    |    |    |    |    |    |    |    |
| PeakBandwidth      |   |   |   |   |   |   |   |   |   |    |    |    |    |    |    |    |    |    |    |    |    |    |    |    |    |    |    |    |    |    |    |
| Latency            |   |   |   |   |   |   |   |   |   |    |    |    |    |    |    |    |    |    |    |    |    |    |    |    |    |    |    |    |    |    |    |
| DelayVariation     |   |   |   |   |   |   |   |   |   |    |    |    |    |    |    |    |    |    |    |    |    |    |    |    |    |    |    |    |    |    |    |
| ServiceType        |   |   |   |   |   |   |   |   |   |    |    |    |    |    |    |    |    |    |    |    |    |    |    |    |    |    |    |    |    |    |    |
| MaxSduSize         |   |   |   |   |   |   |   |   |   |    |    |    |    |    |    |    |    |    |    |    |    |    |    |    |    |    |    |    |    |    |    |
| MinimumPolicedSize |   |   |   |   |   |   |   |   |   |    |    |    |    |    |    |    |    |    |    |    |    |    |    |    |    |    |    |    |    |    |    |

**TokenRate (4 bytes):** An unsigned 32-bit integer. Specifies the permitted rate at which data can be transmitted over the life of the flow.

**TokenBucketSize (4 bytes):** An unsigned 32-bit integer. The maximum amount of credits, in bytes, that a particular direction of a flow can accrue, regardless of time.

**PeakBandwidth (4 bytes):** An unsigned 32-bit integer. The upper limit, in bytes per second, on time-based transmission permission for a particular flow. **PeakBandwidth** restricts flows that can have accrued a significant amount of transmission credits, or tokens from overburdening network resources with one-time or cyclical data bursts, by enforcing a per-second data transmission ceiling. Some intermediate systems can take advantage of this information, resulting in more efficient resource allocation.

**Latency (4 bytes):** An unsigned 32-bit integer. The maximum acceptable delay, in microseconds, between transmission of a bit by the sender and its receipt by one or more intended receivers. The precise interpretation of this number depends on the level of guarantee that is specified in the QoS request.

**DelayVariation (4 bytes):** An unsigned 32-bit integer. The difference between the maximum and minimum possible delay, in microseconds, that a packet will experience. **DelayVariation** is used to determine the amount of packet space that is needed at the receiving end of the flow. This packet space information can be used to restore the original data transmission pattern.

**ServiceType (4 bytes):** An unsigned 32-bit integer. Specifies the level of service to negotiate for the flow.

| Value   | Meaning   |
|---|---|
| SERVICETYPE_NOTRAFFIC<br>0x00000000           | Indicates that no traffic will be transmitted in the specified direction. On duplex-capable media, this value signals underlying software to set up unidirectional connections only.  |
| SERVICETYPE_BESTEFFORT<br>0x00000001          | Results in no action taken. However, traffic control does create a BESTEFFORT flow, and traffic on the flow is handled by traffic control similarly to other BESTEFFORT traffic.  |
| SERVICETYPE_CONTROLLEDLOAD<br>0x00000002      | Provides an end-to-end QoS that closely approximates transmission quality that is provided by best-effort service, as expected under unloaded conditions from the associated network components along the data path. Therefore, applications that use SERVICETYPE_CONTROLLEDLOAD can assume the following: <ul style="list-style-type: none"> <li>The network will deliver a high percentage of transmitted packets to its intended receivers. In other words, packet loss will closely approximate the basic packet error rate of the transmission medium.</li> <li>Transmission delay for a high percentage of the delivered packets will not greatly exceed the minimum transit delay that is experienced by any successfully delivered packet.</li> </ul> |
| SERVICETYPE_GUARANTEED<br>0x00000003          | Guarantees that datagrams arrive within the guaranteed delivery time and are not discarded because of queue overflows—provided the flow's traffic stays within its specified traffic parameters. This service is intended for applications that need a firm guarantee that a datagram arrives no later than a certain time after it was transmitted by its source.  |
| SERVICETYPE_NETWORK_UNAVAILABLE<br>0x00000004 | Used to notify network changes.   |
| SERVICETYPE_GENERAL_INFORMATION<br>0x00000005 | Specifies that all service types are supported for a flow. Can be used on the sender side only.   |
| SERVICETYPE_NOCHANGE<br>0x00000006            | Indicates that the Quality of Service (QoS) in a transmission that uses this ServiceType value is not changed. SERVICETYPE_NOCHANGE can be used when requesting a change in the QoS for one direction only or when requesting a change only within the ProviderSpecific parameters of a QoS specification and not in the SendingFlowspec or ReceivingFlowspec.  |
| SERVICETYPE_NONCONFORMING<br>0x00000009       | Used to indicate nonconforming traffic.   |

| Value                                     | Meaning   |
|---|---|
| SERVICETYPE_NETWORK_CONTROL<br>0x0000000A | Used only for transmission of control packets, such as Resource Reservation Protocol (RSVP) signaling packets [RFC2205]. This ServiceType has the highest priority.                     |
| SERVICETYPE_QUALITATIVE<br>0x0000000D     | Requires better than BESTEFFORT transmission but cannot quantify its transmission requirements. Traffic control treats flows of this type with the same priority as BESTEFFORT traffic. |
| SERVICE_NO_TRAFFIC_CONTROL<br>0x81000000  | Indicates that traffic control is not to be invoked in the specified direction.   |
| SERVICE_NO_QOS_SIGNALING<br>0x40000000    | Suppresses RSVP signaling in the specified direction.   |

**MaxSduSize (4 bytes):** An unsigned 32-bit integer. Specifies the maximum packet size, in bytes, that is permitted or used in the traffic flow.

**MinimumPolicedSize (4 bytes):** An unsigned 32-bit integer. Specifies the minimum packet size, in bytes, for which the requested Quality of Service is provided. Packets smaller than this size are treated by traffic control as **MinimumPolicedSize**. When using the FLOWSPEC packet together with RSVP, the value of **MinimumPolicedSize** cannot be zero.

#### 2.2.4.1.3.68 SetCallTreatment

The SetCallTreatment packet is transmitted from a TAPI client to a TAPI server in a remote procedure call. Sending this packet MUST set the sounds that a party hears for an unanswered call or when on hold. Except for basic parameter validation, it is a straight pass-through by TAPI to the service provider.

| 0           | 1 | 2 | 3 | 4 | 5 | 6 | 7 | 8 | 9 | 10 | 11 | 12 | 13 | 14 | 15 | 16 | 17 | 18 | 19 | 20 | 21 | 22 | 23 | 24 | 25 | 26 | 27 | 28 | 29 | 30 | 31 |
|-------------|---|---|---|---|---|---|---|---|---|----|----|----|----|----|----|----|----|----|----|----|----|----|----|----|----|----|----|----|----|----|----|
| Req_Func    |   |   |   |   |   |   |   |   |   |    |    |    |    |    |    |    |    |    |    |    |    |    |    |    |    |    |    |    |    |    |    |
| Reserved1   |   |   |   |   |   |   |   |   |   |    |    |    |    |    |    |    |    |    |    |    |    |    |    |    |    |    |    |    |    |    |    |
| dwRequestID |   |   |   |   |   |   |   |   |   |    |    |    |    |    |    |    |    |    |    |    |    |    |    |    |    |    |    |    |    |    |    |
| hCall       |   |   |   |   |   |   |   |   |   |    |    |    |    |    |    |    |    |    |    |    |    |    |    |    |    |    |    |    |    |    |    |
| dwTreatment |   |   |   |   |   |   |   |   |   |    |    |    |    |    |    |    |    |    |    |    |    |    |    |    |    |    |    |    |    |    |    |
| Reserved2   |   |   |   |   |   |   |   |   |   |    |    |    |    |    |    |    |    |    |    |    |    |    |    |    |    |    |    |    |    |    |    |
| Reserved3   |   |   |   |   |   |   |   |   |   |    |    |    |    |    |    |    |    |    |    |    |    |    |    |    |    |    |    |    |    |    |    |
| Reserved4   |   |   |   |   |   |   |   |   |   |    |    |    |    |    |    |    |    |    |    |    |    |    |    |    |    |    |    |    |    |    |    |
| Reserved5   |   |   |   |   |   |   |   |   |   |    |    |    |    |    |    |    |    |    |    |    |    |    |    |    |    |    |    |    |    |    |    |
| Reserved6   |   |   |   |   |   |   |   |   |   |    |    |    |    |    |    |    |    |    |    |    |    |    |    |    |    |    |    |    |    |    |    |
| Reserved7   |   |   |   |   |   |   |   |   |   |    |    |    |    |    |    |    |    |    |    |    |    |    |    |    |    |    |    |    |    |    |    |

|            |
|------------|
| Reserved8  |
| Reserved9  |
| Reserved10 |
| Reserved11 |

**Req\_Func (4 bytes):** An unsigned 32-bit integer. The identifier of the function that will be invoked on the remote server. This value **MUST** be set to 75.

### Return Values

On completion of ClientRequest, this field **MUST** contain the result of the encapsulated telephony request. A nonzero request ID value indicates that the request is in progress and will complete asynchronously, and a LINEERR\_Constants value indicates synchronous failure.

Returns a positive request identifier if the asynchronous operation starts; otherwise, the function **MUST** return one of these negative error values:

| Name                     | Value      |
|--------------------------|------------|
| LINEERR_INVALCALLHANDLE  | 0x80000018 |
| LINEERR_INVALCALLSTATE   | 0x8000001C |
| LINEERR_INVALPARAM       | 0x80000032 |
| LINEERR_NOMEM            | 0x80000044 |
| LINEERR_NOTOWNER         | 0x80000046 |
| LINEERR_OPERATIONFAILED  | 0x80000048 |
| LINEERR_OPERATIONUNAVAIL | 0x80000049 |
| LINEERR_RESOURCEUNAVAIL  | 0x8000004B |
| LINEERR_UNINITIALIZED    | 0x80000050 |

**Reserved1 (4 bytes):** An unsigned 32-bit integer. **MUST** be set to zero when sent and **MUST** be ignored on receipt.

**dwRequestID (4 bytes):** An unsigned 32-bit integer. The identifier of the asynchronous request.

| Value                      | Meaning  |
|----------------------------|--|
| 0x00000000                 | The server <b>MUST</b> generate a unique positive request ID to return as the Ack_ReturnValue. |
| 0x00000001 —<br>0x7FFFFFFF | The server <b>MUST</b> use this value instead of generating a unique positive request ID.      |

**hCall (4 bytes):** An HCALL. The handle to the call. One way of obtaining a valid hCall is by sending the MakeCall packet. Also a valid hCall can be obtained from LINE\_CALLSTATE packet sent by the remote server. The application **MUST** have OWNER privileges.



**dwTreatment (4 bytes):** An unsigned 32-bit integer. MUST be one of the call treatments that are supported on the address on which the call appears, as indicated by LINEADDRESSCAPS. LINEERR\_INVALIDPARAM is returned if the specified treatment is not supported.

**Reserved2 (4 bytes):** An unsigned 32-bit integer. This field is used for padding and MUST be ignored on receipt. It can be any value.

**Reserved3 (4 bytes):** An unsigned 32-bit integer. This field is used for padding and MUST be ignored on receipt. It can be any value.

**Reserved4 (4 bytes):** An unsigned 32-bit integer. This field is used for padding and MUST be ignored on receipt. It can be any value.

**Reserved5 (4 bytes):** An unsigned 32-bit integer. This field is used for padding and MUST be ignored on receipt. It can be any value.

**Reserved6 (4 bytes):** An unsigned 32-bit integer. This field is used for padding and MUST be ignored on receipt. It can be any value.

**Reserved7 (4 bytes):** An unsigned 32-bit integer. This field is used for padding and MUST be ignored on receipt. It can be any value.

**Reserved8 (4 bytes):** An unsigned 32-bit integer. This field is used for padding and MUST be ignored on receipt. It can be any value.

**Reserved9 (4 bytes):** An unsigned 32-bit integer. This field is used for padding and MUST be ignored on receipt. It can be any value.

**Reserved10 (4 bytes):** An unsigned 32-bit integer. This field is used for padding and MUST be ignored on receipt. It can be any value.

**Reserved11 (4 bytes):** An unsigned 32-bit integer. This field is used for padding and MUST be ignored on receipt. It can be any value.

### 2.2.4.1.3.69 SetDefaultMediaDetection

The SetDefaultMediaDetection packet is transmitted from a TAPI client to a TAPI server in a remote procedure call. Sending this packet MUST tell the service provider the new set of media types to detect for the indicated line (replacing any previous set). It MUST also set the initial set of media types that SHOULD be monitored for on subsequent calls (inbound or outbound) on this line.

|              |   |   |   |   |   |   |   |   |   |    |    |    |    |    |    |    |    |    |    |    |    |    |    |    |    |    |    |    |    |    |    |
|--------------|---|---|---|---|---|---|---|---|---|----|----|----|----|----|----|----|----|----|----|----|----|----|----|----|----|----|----|----|----|----|----|
| 0            | 1 | 2 | 3 | 4 | 5 | 6 | 7 | 8 | 9 | 10 | 11 | 12 | 13 | 14 | 15 | 16 | 17 | 18 | 19 | 20 | 21 | 22 | 23 | 24 | 25 | 26 | 27 | 28 | 29 | 30 | 31 |
| Req_Func     |   |   |   |   |   |   |   |   |   |    |    |    |    |    |    |    |    |    |    |    |    |    |    |    |    |    |    |    |    |    |    |
| Reserved1    |   |   |   |   |   |   |   |   |   |    |    |    |    |    |    |    |    |    |    |    |    |    |    |    |    |    |    |    |    |    |    |
| hLine        |   |   |   |   |   |   |   |   |   |    |    |    |    |    |    |    |    |    |    |    |    |    |    |    |    |    |    |    |    |    |    |
| dwMediaModes |   |   |   |   |   |   |   |   |   |    |    |    |    |    |    |    |    |    |    |    |    |    |    |    |    |    |    |    |    |    |    |
| Reserved2    |   |   |   |   |   |   |   |   |   |    |    |    |    |    |    |    |    |    |    |    |    |    |    |    |    |    |    |    |    |    |    |
| Reserved3    |   |   |   |   |   |   |   |   |   |    |    |    |    |    |    |    |    |    |    |    |    |    |    |    |    |    |    |    |    |    |    |
| Reserved4    |   |   |   |   |   |   |   |   |   |    |    |    |    |    |    |    |    |    |    |    |    |    |    |    |    |    |    |    |    |    |    |

|            |
|------------|
| Reserved5  |
| Reserved6  |
| Reserved7  |
| Reserved8  |
| Reserved9  |
| Reserved10 |
| Reserved11 |
| Reserved12 |

**Req\_Func (4 bytes):** An unsigned 32-bit integer. The identifier of the function that will be invoked on the remote server. This value MUST be set to 76.

### Return Values

On completion of ClientRequest, this field MUST contain the result of the encapsulated telephony request. A value of 0 indicates success, and a LINEERR\_Constants value indicates failure. The remote server MUST complete this call synchronously.

Returns zero if the function succeeds, or an error number if an error occurs. Common return values are as follows:

| Name                     | Value      |
|--------------------------|------------|
| LINEERR_INVALLINEHANDLE  | 0x8000002B |
| LINEERR_OPERATIONFAILED  | 0x80000048 |
| LINEERR_INVALIDMEDIAMODE | 0x8000002F |
| LINEERR_RESOURCEUNAVAIL  | 0x8000004B |
| LINEERR_NOMEM            | 0x80000044 |
| LINEERR_NODRIVER         | 0x80000043 |
| LINEERR_OPERATIONUNAVAIL | 0x80000049 |

**Reserved1 (4 bytes):** An unsigned 32-bit integer. MUST be set to zero when sent and MUST be ignored on receipt.

**hLine (4 bytes):** An HLINE. The handle to the line to have media monitoring set. This field MUST have been obtained by sending the Open packet.

**dwMediaModes (4 bytes):** An unsigned 32-bit integer. The media types of interest to TAPI. This parameter MUST use one of the LINEMEDIAMODE\_Constants.

**Reserved2 (4 bytes):** An unsigned 32-bit integer. This field is used for padding and MUST be ignored on receipt. It can be any value.

**Reserved3 (4 bytes):** An unsigned 32-bit integer. This field is used for padding and MUST be ignored on receipt. It can be any value.

**Reserved4 (4 bytes):** An unsigned 32-bit integer. This field is used for padding and MUST be ignored on receipt. It can be any value.

**Reserved5 (4 bytes):** An unsigned 32-bit integer. This field is used for padding and MUST be ignored on receipt. It can be any value.

**Reserved6 (4 bytes):** An unsigned 32-bit integer. This field is used for padding and MUST be ignored on receipt. It can be any value.

**Reserved7 (4 bytes):** An unsigned 32-bit integer. This field is used for padding and MUST be ignored on receipt. It can be any value.

**Reserved8 (4 bytes):** An unsigned 32-bit integer. This field is used for padding and MUST be ignored on receipt. It can be any value.

**Reserved9 (4 bytes):** An unsigned 32-bit integer. This field is used for padding and MUST be ignored on receipt. It can be any value.

**Reserved10 (4 bytes):** An unsigned 32-bit integer. This field is used for padding and MUST be ignored on receipt. It can be any value.

**Reserved11 (4 bytes):** An unsigned 32-bit integer. This field is used for padding and MUST be ignored on receipt. It can be any value.

**Reserved12 (4 bytes):** An unsigned 32-bit integer. This field is used for padding and MUST be ignored on receipt. It can be any value.

#### 2.2.4.1.3.70 SetDevConfig

The SetDevConfig packet is transmitted from a TAPI client to a TAPI server in a remote procedure call. Sending this packet MUST restore the configuration of a device that is associated one-to-one with the line device.

| 0               | 1 | 2 | 3 | 4 | 5 | 6 | 7 | 8 | 9 | 0 | 1 | 2 | 3 | 4 | 5 | 6 | 7 | 8 | 9 | 0 | 1 | 2 | 3 | 4 | 5 | 6 | 7 | 8 | 9 | 0 | 1 |
|-----------------|---|---|---|---|---|---|---|---|---|---|---|---|---|---|---|---|---|---|---|---|---|---|---|---|---|---|---|---|---|---|---|
| Req_Func        |   |   |   |   |   |   |   |   |   |   |   |   |   |   |   |   |   |   |   |   |   |   |   |   |   |   |   |   |   |   |   |
| Reserved1       |   |   |   |   |   |   |   |   |   |   |   |   |   |   |   |   |   |   |   |   |   |   |   |   |   |   |   |   |   |   |   |
| dwDeviceID      |   |   |   |   |   |   |   |   |   |   |   |   |   |   |   |   |   |   |   |   |   |   |   |   |   |   |   |   |   |   |   |
| lpDeviceConfig  |   |   |   |   |   |   |   |   |   |   |   |   |   |   |   |   |   |   |   |   |   |   |   |   |   |   |   |   |   |   |   |
| dwSize          |   |   |   |   |   |   |   |   |   |   |   |   |   |   |   |   |   |   |   |   |   |   |   |   |   |   |   |   |   |   |   |
| lpszDeviceClass |   |   |   |   |   |   |   |   |   |   |   |   |   |   |   |   |   |   |   |   |   |   |   |   |   |   |   |   |   |   |   |
| Reserved2       |   |   |   |   |   |   |   |   |   |   |   |   |   |   |   |   |   |   |   |   |   |   |   |   |   |   |   |   |   |   |   |
| Reserved3       |   |   |   |   |   |   |   |   |   |   |   |   |   |   |   |   |   |   |   |   |   |   |   |   |   |   |   |   |   |   |   |
| Reserved4       |   |   |   |   |   |   |   |   |   |   |   |   |   |   |   |   |   |   |   |   |   |   |   |   |   |   |   |   |   |   |   |

|                    |
|--------------------|
| Reserved5          |
| Reserved6          |
| Reserved7          |
| Reserved8          |
| Reserved9          |
| Reserved10         |
| VarData (variable) |
| ...                |

**Req\_Func (4 bytes):** An unsigned 32-bit integer. The identifier of the function that will be invoked on the remote server. This value MUST be set to 77.

### Return Values

On completion of ClientRequest, this field MUST contain the result of the encapsulated telephony request. A value of 0 indicates success, and a LINEERR\_Constants value indicates failure. The remote server MUST complete this call synchronously.

Returns zero if the function succeeds or an error number if an error occurs. Common return values are:

| Name                       | Value      |
|----------------------------|------------|
| LINEERR_INVALIDDEVICECLASS | 0x80000023 |
| LINEERR_NOMEM              | 0x80000044 |
| LINEERR_INVALIDPOINTER     | 0x80000035 |
| LINEERR_OPERATIONUNAVAIL   | 0x80000049 |
| LINEERR_INVALIDPARAM       | 0x80000032 |
| LINEERR_OPERATIONFAILED    | 0x80000048 |
| LINEERR_INVALLINESTATE     | 0x8000002C |
| LINEERR_RESOURCEUNAVAIL    | 0x8000004B |
| LINEERR_NODRIVER           | 0x80000043 |

**Reserved1 (4 bytes):** An unsigned 32-bit integer. MUST be set to zero when sent and MUST be ignored on receipt.

**dwDeviceID (4 bytes):** An unsigned 32-bit integer. The line device to be configured. A valid value of dwDeviceID is in the range 0 to dwNumDevs -1. The client obtains dwNumDevs by sending a Initialize packet to the remote server.

**IpDeviceConfig (4 bytes):** An unsigned 32-bit integer. The offset, in bytes, in the VarData field of the device configuration data structure VARSTRING that was returned by the GetDevConfig packet.

**dwSize (4 bytes):** An unsigned 32-bit integer. The number of bytes in the packet that is pointed to by IpDeviceConfig.

**lpszDeviceClass (4 bytes):** An unsigned 32-bit integer. The offset, in bytes, in the VarData field of a null-terminated Unicode string that specifies the device class of the device whose configuration will be restored.

**Reserved2 (4 bytes):** An unsigned 32-bit integer. This field is used for padding and MUST be ignored on receipt. It can be any value.

**Reserved3 (4 bytes):** An unsigned 32-bit integer. This field is used for padding and MUST be ignored on receipt. It can be any value.

**Reserved4 (4 bytes):** An unsigned 32-bit integer. This field is used for padding and MUST be ignored on receipt. It can be any value.

**Reserved5 (4 bytes):** An unsigned 32-bit integer. This field is used for padding and MUST be ignored on receipt. It can be any value.

**Reserved6 (4 bytes):** An unsigned 32-bit integer. This field is used for padding and MUST be ignored on receipt. It can be any value.

**Reserved7 (4 bytes):** An unsigned 32-bit integer. This field is used for padding and MUST be ignored on receipt. It can be any value.

**Reserved8 (4 bytes):** An unsigned 32-bit integer. This field is used for padding and MUST be ignored on receipt. It can be any value.

**Reserved9 (4 bytes):** An unsigned 32-bit integer. This field is used for padding and MUST be ignored on receipt. It can be any value.

**Reserved10 (4 bytes):** An unsigned 32-bit integer. This field is used for padding and MUST be ignored on receipt. It can be any value.

**VarData (variable):** MUST contain a configuration data packet VARSTRING that is indicated by the IpDeviceConfig field and a null-terminated Unicode string that is indicated by the lpszDeviceClass field in the original request. This field is not present in the response.

The contents of this field are DWORD-aligned.

### 2.2.4.1.3.71 SetLineDevStatus

The SetLineDevStatus packet is transmitted from a TAPI client to a TAPI server in a remote procedure call. Sending this packet MUST set the device status as indicated, and the appropriate LINE\_LINEDEVSTATE packets to indicate the new status.

|             |   |   |   |   |   |   |   |   |   |   |   |   |   |   |   |   |   |   |   |   |   |   |   |   |   |   |   |   |   |   |   |
|-------------|---|---|---|---|---|---|---|---|---|---|---|---|---|---|---|---|---|---|---|---|---|---|---|---|---|---|---|---|---|---|---|
| 0           | 1 | 2 | 3 | 4 | 5 | 6 | 7 | 8 | 9 | 0 | 1 | 2 | 3 | 4 | 5 | 6 | 7 | 8 | 9 | 0 | 1 | 2 | 3 | 4 | 5 | 6 | 7 | 8 | 9 | 0 | 1 |
| Req_Func    |   |   |   |   |   |   |   |   |   |   |   |   |   |   |   |   |   |   |   |   |   |   |   |   |   |   |   |   |   |   |   |
| Reserved1   |   |   |   |   |   |   |   |   |   |   |   |   |   |   |   |   |   |   |   |   |   |   |   |   |   |   |   |   |   |   |   |
| dwRequestID |   |   |   |   |   |   |   |   |   |   |   |   |   |   |   |   |   |   |   |   |   |   |   |   |   |   |   |   |   |   |   |

|                  |
|------------------|
| hLine            |
| dwStatusToChange |
| fStatus          |
| Reserved2        |
| Reserved3        |
| Reserved4        |
| Reserved5        |
| Reserved6        |
| Reserved7        |
| Reserved8        |
| Reserved9        |
| Reserved10       |

**Req\_Func (4 bytes):** An unsigned 32-bit integer. The identifier of the function that will be invoked on the remote server. This value **MUST** be set to 78.

**Return Values**

On completion of ClientRequest, this field **MUST** contain the result of the encapsulated telephony request. A nonzero request ID value indicates that the request is in progress and will complete asynchronously, and a LINEERR\_Constants value indicates synchronous failure.

Returns a positive request identifier if the asynchronous operation starts; otherwise, the function returns one of these negative error values:

| Name                    | Value      |
|-------------------------|------------|
| LINEERR_INVALLINESTATE  | 0x8000002C |
| LINEERR_INVALIDPARAM    | 0x80000032 |
| LINEERR_NOMEM           | 0x80000044 |
| LINEERR_OPERATIONFAILED | 0x80000048 |
| LINEERR_RESOURCEUNAVAIL | 0x8000004B |

**Reserved1 (4 bytes):** An unsigned 32-bit integer. **MUST** be set to zero when sent and **MUST** be ignored on receipt.

**dwRequestID (4 bytes):** An unsigned 32-bit integer. The identifier for reporting asynchronous function results.

**hLine (4 bytes):** An HLINE. The service provider's handle to the line device. This field MUST have been obtained by sending the Open packet.

**dwStatusToChange (4 bytes):** An unsigned 32-bit integer. MUST use one or more of the LINEDEVSTATUSFLAGS\_Constants.

**fStatus (4 bytes):** An unsigned 32-bit integer. 1 to turn on the indicated status bits; 0 to turn off.

**Reserved2 (4 bytes):** An unsigned 32-bit integer. This field is used for padding and MUST be ignored on receipt. It can be any value.

**Reserved3 (4 bytes):** An unsigned 32-bit integer. This field is used for padding and MUST be ignored on receipt. It can be any value.

**Reserved4 (4 bytes):** An unsigned 32-bit integer. This field is used for padding and MUST be ignored on receipt. It can be any value.

**Reserved5 (4 bytes):** An unsigned 32-bit integer. This field is used for padding and MUST be ignored on receipt. It can be any value.

**Reserved6 (4 bytes):** An unsigned 32-bit integer. This field is used for padding and MUST be ignored on receipt. It can be any value.

**Reserved7 (4 bytes):** An unsigned 32-bit integer. This field is used for padding and MUST be ignored on receipt. It can be any value.

**Reserved8 (4 bytes):** An unsigned 32-bit integer. This field is used for padding and MUST be ignored on receipt. It can be any value.

**Reserved9 (4 bytes):** An unsigned 32-bit integer. This field is used for padding and MUST be ignored on receipt. It can be any value.

**Reserved10 (4 bytes):** An unsigned 32-bit integer. This field is used for padding and MUST be ignored on receipt. It can be any value.

#### 2.2.4.1.3.72 SetMediaControl

The SetMediaControl packet is transmitted from a TAPI client to a TAPI server in a remote procedure call. Sending this packet MUST enable or disable control actions on the media stream that is associated with the specified line, address, or call.

Media control actions can be triggered by the detection of specified digits, media types, custom tones, and call states. The new specified media controls replace all the ones that were in effect for this line, address, or call prior to this request.

| 0           | 1 | 2 | 3 | 4 | 5 | 6 | 7 | 8 | 9 | 0 | 1 | 2 | 3 | 4 | 5 | 6 | 7 | 8 | 9 | 0 | 1 | 2 | 3 | 4 | 5 | 6 | 7 | 8 | 9 | 0 | 1 |
|-------------|---|---|---|---|---|---|---|---|---|---|---|---|---|---|---|---|---|---|---|---|---|---|---|---|---|---|---|---|---|---|---|
| Req_Func    |   |   |   |   |   |   |   |   |   |   |   |   |   |   |   |   |   |   |   |   |   |   |   |   |   |   |   |   |   |   |   |
| Reserved1   |   |   |   |   |   |   |   |   |   |   |   |   |   |   |   |   |   |   |   |   |   |   |   |   |   |   |   |   |   |   |   |
| hLine       |   |   |   |   |   |   |   |   |   |   |   |   |   |   |   |   |   |   |   |   |   |   |   |   |   |   |   |   |   |   |   |
| dwAddressID |   |   |   |   |   |   |   |   |   |   |   |   |   |   |   |   |   |   |   |   |   |   |   |   |   |   |   |   |   |   |   |
| hCall       |   |   |   |   |   |   |   |   |   |   |   |   |   |   |   |   |   |   |   |   |   |   |   |   |   |   |   |   |   |   |   |

|                       |
|-----------------------|
| dwSelect              |
| lpDigitList           |
| dwDigitNumEntries     |
| lpMediaList           |
| dwMediaNumEntries     |
| lpToneList            |
| dwToneNumEntries      |
| lpCallStateList       |
| dwCallStateNumEntries |
| Reserved2             |
| VarData (variable)    |
| ...                   |

**Req\_Func (4 bytes):** An unsigned 32-bit integer. The identifier of the function that will be invoked on the remote server. This value MUST be set to 79.

**Return Values**

On completion of ClientRequest, this field MUST contain the result of the encapsulated telephony request. A value of 0 indicates success, and a LINEERR\_Constants value indicates failure. The remote server MUST complete this call synchronously.

Returns zero if the function succeeds or an error number if an error occurs. Common return values are as follows:

| Name                         | Value      |
|------------------------------|------------|
| LINEERR_INVALIDADDRESSID     | 0x80000011 |
| LINEERR_INVALIDPOINTER       | 0x80000035 |
| LINEERR_INVALIDCALLHANDLE    | 0x80000018 |
| LINEERR_INVALIDTONELIST      | 0x8000003D |
| LINEERR_INVALIDCALLSELECT    | 0x8000001B |
| LINEERR_NOMEM                | 0x80000044 |
| LINEERR_INVALIDCALLSTATELIST | 0x8000001D |
| LINEERR_OPERATIONUNAVAIL     | 0x80000049 |
| LINEERR_INVALIDDIGITLIST     | 0x80000026 |



| Name                     | Value      |
|--------------------------|------------|
| LINEERR_OPERATIONFAILED  | 0x80000048 |
| LINEERR_INVALLINEHANDLE  | 0x8000002B |
| LINEERR_RESOURCEUNAVAIL  | 0x8000004B |
| LINEERR_INVALIDMEDIALIST | 0x8000002E |

**Reserved1 (4 bytes):** An unsigned 32-bit integer. MUST be set to zero when sent and MUST be ignored on receipt.

**hLine (4 bytes):** An HLINE. The handle to a line. This field MUST have been obtained by sending the Open packet.

**dwAddressID (4 bytes):** An unsigned 32-bit integer. An address on the particular open line device. An address identifier is permanently associated with an address; the identifier remains constant across operating system upgrades. TAPI does not validate this parameter when this function is called. A valid value of dwAddressID is in the range 0 to dwNumAddresses -1. The client obtains dwNumAddresses from the LINEDEVcaps obtained by sending a GetDevCaps packet to the remote server.

**hCall (4 bytes):** An HCALL. The handle to a call. One way of obtaining a valid hCall is by sending the MakeCall packet. Also a valid hCall can be obtained from LINE\_CALLSTATE packet sent by the remote server. The call state of hCall can be any state.

**dwSelect (4 bytes):** An unsigned 32-bit integer. Specifies whether the requested media control is associated with a single call; is the default for all calls on an address; or is the default for all calls on a line. This parameter MUST use the LINECALLSELECT\_Constants.

**lpDigitList (4 bytes):** An unsigned 32-bit integer. The offset, in bytes, of a LINEMEDIACONTROLDIGIT packet in the VarData field that contains the digits to trigger media control actions.

**dwDigitNumEntries (4 bytes):** An unsigned 32-bit integer. This value is equal to the number of entries in the lpDigitList multiplied by the size of LINEMEDIACONTROLDIGIT. TAPI does not validate this parameter when this function is called.

**lpMediaList (4 bytes):** An unsigned 32-bit integer. The offset, in bytes, of a LINEMEDIACONTROLMEDIA packet in the VarData field that contains a media type to monitor, media-type specific information such as duration, and a media control field.

**dwMediaNumEntries (4 bytes):** An unsigned 32-bit integer. This value is equal to the number of entries in the lpMediaList multiplied by the size of LINEMEDIACONTROLMEDIA. TAPI does not validate this parameter when this function is called.

**lpToneList (4 bytes):** An unsigned 32-bit integer. The offset, in bytes, of a LINEMEDIACONTROLTONE packet in the VarData field that contains a description of a tone to monitor, the duration of the tone, and a media-control field.

**dwToneNumEntries (4 bytes):** An unsigned 32-bit integer. This value is equal to the number of entries in the lpToneList multiplied by the size of LINEMEDIACONTROLTONE. TAPI does not validate this parameter when this function is called.

**lpCallStateList (4 bytes):** An unsigned 32-bit integer. The offset, in bytes, of a LINEMEDIACONTROLCALLSTATE packet in the VarData field that contains a call state and a media control action.

**dwCallStateNumEntries (4 bytes):** An unsigned 32-bit integer. This value is equal to the number of entries in the **lpCallStateList** multiplied by the size of LINEMEDIACONTROLCALLSTATE. TAPI does not validate this parameter when this function is called.

**Reserved2 (4 bytes):** An unsigned 32-bit integer. This field is used for padding and MUST be ignored on receipt. It can be any value.

**VarData (variable):** MUST Contain an array of LINEMEDIACONTROLDIGIT packets that is indicated in the lpDigitList field; an array of LINEMEDIACONTROLMEDIA packets that is indicated in the lpMediaList field; an array of LINEMEDIACONTROLTONE packets that is indicated in the lpToneList field; and an array of LINEMEDIACONTROLCALLSTATE packets that is indicated in the lpCallStateList field.

The contents of this field are DWORD-aligned.

### 2.2.4.1.3.73 SetMediaMode

The SetMediaMode packet is transmitted from a TAPI client to a TAPI server in a remote procedure call. Sending this packet MUST set the media types of the specified call in its LINECALLINFO packet.

| 0           | 1 | 2 | 3 | 4 | 5 | 6 | 7 | 8 | 9 | 10 | 11 | 12 | 13 | 14 | 15 | 16 | 17 | 18 | 19 | 20 | 21 | 22 | 23 | 24 | 25 | 26 | 27 | 28 | 29 | 30 | 31 |
|-------------|---|---|---|---|---|---|---|---|---|----|----|----|----|----|----|----|----|----|----|----|----|----|----|----|----|----|----|----|----|----|----|
| Req_Func    |   |   |   |   |   |   |   |   |   |    |    |    |    |    |    |    |    |    |    |    |    |    |    |    |    |    |    |    |    |    |    |
| Reserved1   |   |   |   |   |   |   |   |   |   |    |    |    |    |    |    |    |    |    |    |    |    |    |    |    |    |    |    |    |    |    |    |
| hCall       |   |   |   |   |   |   |   |   |   |    |    |    |    |    |    |    |    |    |    |    |    |    |    |    |    |    |    |    |    |    |    |
| dwMediaMode |   |   |   |   |   |   |   |   |   |    |    |    |    |    |    |    |    |    |    |    |    |    |    |    |    |    |    |    |    |    |    |
| Reserved2   |   |   |   |   |   |   |   |   |   |    |    |    |    |    |    |    |    |    |    |    |    |    |    |    |    |    |    |    |    |    |    |
| Reserved3   |   |   |   |   |   |   |   |   |   |    |    |    |    |    |    |    |    |    |    |    |    |    |    |    |    |    |    |    |    |    |    |
| Reserved4   |   |   |   |   |   |   |   |   |   |    |    |    |    |    |    |    |    |    |    |    |    |    |    |    |    |    |    |    |    |    |    |
| Reserved5   |   |   |   |   |   |   |   |   |   |    |    |    |    |    |    |    |    |    |    |    |    |    |    |    |    |    |    |    |    |    |    |
| Reserved6   |   |   |   |   |   |   |   |   |   |    |    |    |    |    |    |    |    |    |    |    |    |    |    |    |    |    |    |    |    |    |    |
| Reserved7   |   |   |   |   |   |   |   |   |   |    |    |    |    |    |    |    |    |    |    |    |    |    |    |    |    |    |    |    |    |    |    |
| Reserved8   |   |   |   |   |   |   |   |   |   |    |    |    |    |    |    |    |    |    |    |    |    |    |    |    |    |    |    |    |    |    |    |
| Reserved9   |   |   |   |   |   |   |   |   |   |    |    |    |    |    |    |    |    |    |    |    |    |    |    |    |    |    |    |    |    |    |    |
| Reserved10  |   |   |   |   |   |   |   |   |   |    |    |    |    |    |    |    |    |    |    |    |    |    |    |    |    |    |    |    |    |    |    |
| Reserved11  |   |   |   |   |   |   |   |   |   |    |    |    |    |    |    |    |    |    |    |    |    |    |    |    |    |    |    |    |    |    |    |
| Reserved12  |   |   |   |   |   |   |   |   |   |    |    |    |    |    |    |    |    |    |    |    |    |    |    |    |    |    |    |    |    |    |    |

**Req\_Func (4 bytes):** The identifier of the function that will be invoked on the remote server. This value MUST be set to 80.

### Return Values

On completion of ClientRequest, this field MUST contain the result of the encapsulated telephony request. A value of 0 indicates success, and a LINEERR\_Constants value indicates failure. The remote server MUST complete this call synchronously.

Returns zero if the request succeeds or a negative error number if an error occurs. Common return values are:

| Name                      | Value      |
|---------------------------|------------|
| LINEERR_INVALIDCALLHANDLE | 0x80000018 |
| LINEERR_OPERATIONFAILED   | 0x80000048 |
| LINEERR_INVALIDMEDIAMODE  | 0x8000002F |
| LINEERR_RESOURCEUNAVAIL   | 0x8000004B |
| LINEERR_NOMEM             | 0x80000044 |
| LINEERR_UNINITIALIZED     | 0x80000050 |
| LINEERR_OPERATIONUNAVAIL  | 0x80000049 |

**Reserved1 (4 bytes):** An unsigned 32-bit integer. MUST be set to zero when sent and MUST be ignored on receipt.

**hCall (4 bytes):** An HCALL. The handle to the call whose media type is to be changed. One way of obtaining a valid hCall is by sending the MakeCall packet. Also a valid hCall can be obtained from LINE\_CALLSTATE packet sent by the remote server. The application MUST be an owner of the call. The call state of hCall can be any state.

**dwMediaMode (4 bytes):** An unsigned 32-bit integer. The new media types for the call. This parameter MUST use the LINEMEDIAMODE\_Constants. If the UNKNOWN media type flag is set, other media type flags can also be set. This field MUST be used to identify the media type of a call when the media type is not fully determined, but is narrowed down to one of a small set of specified media types. If the UNKNOWN flag is not set, only a single media type can be specified.

**Reserved2 (4 bytes):** An unsigned 32-bit integer. This field is used for padding and MUST be ignored on receipt. It can be any value.

**Reserved3 (4 bytes):** An unsigned 32-bit integer. This field is used for padding and MUST be ignored on receipt. It can be any value.

**Reserved4 (4 bytes):** An unsigned 32-bit integer. This field is used for padding and MUST be ignored on receipt. It can be any value.

**Reserved5 (4 bytes):** An unsigned 32-bit integer. This field is used for padding and MUST be ignored on receipt. It can be any value.

**Reserved6 (4 bytes):** An unsigned 32-bit integer. This field is used for padding and MUST be ignored on receipt. It can be any value.

**Reserved7 (4 bytes):** An unsigned 32-bit integer. This field is used for padding and MUST be ignored on receipt. It can be any value.

**Reserved8 (4 bytes):** An unsigned 32-bit integer. This field is used for padding and MUST be ignored on receipt. It can be any value.

**Reserved9 (4 bytes):** An unsigned 32-bit integer. This field is used for padding and MUST be ignored on receipt. It can be any value.

**Reserved10 (4 bytes):** An unsigned 32-bit integer. This field is used for padding and MUST be ignored on receipt. It can be any value.

**Reserved11 (4 bytes):** An unsigned 32-bit integer. This field is used for padding and MUST be ignored on receipt. It can be any value.

**Reserved12 (4 bytes):** An unsigned 32-bit integer. This field is used for padding and MUST be ignored on receipt. It can be any value.

#### 2.2.4.1.3.74 SetQueueMeasurementPeriod

The SetQueueMeasurementPeriod packet is transmitted from a TAPI client to a TAPI server in a remote procedure call. Sending this packet MUST set the measurement period that is associated with a particular queue. It generates a LINE\_PROXYREQUEST packet to be sent to a registered proxy function handler, referencing a LINEPROXYREQUEST packet of type LINEPROXYREQUEST\_SETQUEUEMEASUREMENTPERIOD.

| 0                   | 1 | 2 | 3 | 4 | 5 | 6 | 7 | 8 | 9 | 10 | 11 | 12 | 13 | 14 | 15 | 16 | 17 | 18 | 19 | 20 | 21 | 22 | 23 | 24 | 25 | 26 | 27 | 28 | 29 | 30 | 31 |
|---------------------|---|---|---|---|---|---|---|---|---|----|----|----|----|----|----|----|----|----|----|----|----|----|----|----|----|----|----|----|----|----|----|
| Req_Func            |   |   |   |   |   |   |   |   |   |    |    |    |    |    |    |    |    |    |    |    |    |    |    |    |    |    |    |    |    |    |    |
| Reserved1           |   |   |   |   |   |   |   |   |   |    |    |    |    |    |    |    |    |    |    |    |    |    |    |    |    |    |    |    |    |    |    |
| dwRequestID         |   |   |   |   |   |   |   |   |   |    |    |    |    |    |    |    |    |    |    |    |    |    |    |    |    |    |    |    |    |    |    |
| hLine               |   |   |   |   |   |   |   |   |   |    |    |    |    |    |    |    |    |    |    |    |    |    |    |    |    |    |    |    |    |    |    |
| dwQueueID           |   |   |   |   |   |   |   |   |   |    |    |    |    |    |    |    |    |    |    |    |    |    |    |    |    |    |    |    |    |    |    |
| dwMeasurementPeriod |   |   |   |   |   |   |   |   |   |    |    |    |    |    |    |    |    |    |    |    |    |    |    |    |    |    |    |    |    |    |    |
| Reserved2           |   |   |   |   |   |   |   |   |   |    |    |    |    |    |    |    |    |    |    |    |    |    |    |    |    |    |    |    |    |    |    |
| Reserved3           |   |   |   |   |   |   |   |   |   |    |    |    |    |    |    |    |    |    |    |    |    |    |    |    |    |    |    |    |    |    |    |
| Reserved4           |   |   |   |   |   |   |   |   |   |    |    |    |    |    |    |    |    |    |    |    |    |    |    |    |    |    |    |    |    |    |    |
| Reserved5           |   |   |   |   |   |   |   |   |   |    |    |    |    |    |    |    |    |    |    |    |    |    |    |    |    |    |    |    |    |    |    |
| Reserved6           |   |   |   |   |   |   |   |   |   |    |    |    |    |    |    |    |    |    |    |    |    |    |    |    |    |    |    |    |    |    |    |
| Reserved7           |   |   |   |   |   |   |   |   |   |    |    |    |    |    |    |    |    |    |    |    |    |    |    |    |    |    |    |    |    |    |    |
| Reserved8           |   |   |   |   |   |   |   |   |   |    |    |    |    |    |    |    |    |    |    |    |    |    |    |    |    |    |    |    |    |    |    |
| Reserved9           |   |   |   |   |   |   |   |   |   |    |    |    |    |    |    |    |    |    |    |    |    |    |    |    |    |    |    |    |    |    |    |

|            |
|------------|
| Reserved10 |
|------------|

**Req\_Func (4 bytes):** An unsigned 32-bit integer. The identifier of the function that will be invoked on the remote server. This value **MUST** be set to 156.

#### Return Values

On completion of ClientRequest, this field **MUST** contain the result of the encapsulated telephony request. A nonzero request ID value indicates that the request is in progress and will complete asynchronously, and a LINEERR\_Constants value indicates synchronous failure.

Returns a request identifier if the asynchronous operation starts; otherwise, the function **MUST** return one of the following error values:

| Name                     | Value      |
|--------------------------|------------|
| LINEERR_INVALLINEHANDLE  | 0x8000002B |
| LINEERR_INVALIDPARAM     | 0x80000032 |
| LINEERR_NOMEM            | 0x80000044 |
| LINEERR_OPERATIONFAILED  | 0x80000048 |
| LINEERR_OPERATIONUNAVAIL | 0x80000049 |
| LINEERR_RESOURCEUNAVAIL  | 0x8000004B |
| LINEERR_UNINITIALIZED    | 0x80000050 |

**Reserved1 (4 bytes):** An unsigned 32-bit integer. **MUST** be set to zero when sent and **MUST** be ignored on receipt.

**dwRequestID (4 bytes):** An unsigned 32-bit integer. The identifier of the asynchronous request.

| Value                      | Meaning  |
|----------------------------|--|
| 0x00000000                 | The server <b>MUST</b> generate a unique positive request ID to return as the Ack_ReturnValue. |
| 0x00000001 —<br>0x7FFFFFFF | The server <b>MUST</b> use this value instead of generating a unique positive request ID.      |

**hLine (4 bytes):** An HLINE. The handle to the line device. This field **MUST** have been obtained by sending the Open packet.

**dwQueueID (4 bytes):** An unsigned 32-bit integer. The identifier of the queue whose information is to be changed. This field **MUST** have been obtained from LINEQUEUEENTRY in LINEQUEUEELIST. The LINEQUEUEELIST **MUST** have been obtained by sending GetQueueList packet.

**dwMeasurementPeriod (4 bytes):** An unsigned 32-bit integer. The new measurement period, in seconds. **MUST** be greater than zero.

**Reserved2 (4 bytes):** An unsigned 32-bit integer. This field is used for padding and **MUST** be ignored on receipt. It can be any value.

**Reserved3 (4 bytes):** An unsigned 32-bit integer. This field is used for padding and **MUST** be ignored on receipt. It can be any value.

**Reserved4 (4 bytes):** An unsigned 32-bit integer. This field is used for padding and MUST be ignored on receipt. It can be any value.

**Reserved5 (4 bytes):** An unsigned 32-bit integer. This field is used for padding and MUST be ignored on receipt. It can be any value.

**Reserved6 (4 bytes):** An unsigned 32-bit integer. This field is used for padding and MUST be ignored on receipt. It can be any value.

**Reserved7 (4 bytes):** An unsigned 32-bit integer. This field is used for padding and MUST be ignored on receipt. It can be any value.

**Reserved8 (4 bytes):** An unsigned 32-bit integer. This field is used for padding and MUST be ignored on receipt. It can be any value.

**Reserved9 (4 bytes):** An unsigned 32-bit integer. This field is used for padding and MUST be ignored on receipt. It can be any value.

**Reserved10 (4 bytes):** An unsigned 32-bit integer. This field is used for padding and MUST be ignored on receipt. It can be any value.

### 2.2.4.1.3.75 SetStatusMessages

The SetStatusMessages packet is transmitted from a TAPI client to a TAPI server in a remote procedure call. Sending this packet MUST enable an application to specify which notification packets to receive for events that are related to status changes for the specified line or any of its addresses.

| 0               | 1 | 2 | 3 | 4 | 5 | 6 | 7 | 8 | 9 | 10 | 11 | 12 | 13 | 14 | 15 | 16 | 17 | 18 | 19 | 20 | 21 | 22 | 23 | 24 | 25 | 26 | 27 | 28 | 29 | 30 | 31 |
|-----------------|---|---|---|---|---|---|---|---|---|----|----|----|----|----|----|----|----|----|----|----|----|----|----|----|----|----|----|----|----|----|----|
| Req_Func        |   |   |   |   |   |   |   |   |   |    |    |    |    |    |    |    |    |    |    |    |    |    |    |    |    |    |    |    |    |    |    |
| Reserved1       |   |   |   |   |   |   |   |   |   |    |    |    |    |    |    |    |    |    |    |    |    |    |    |    |    |    |    |    |    |    |    |
| hLine           |   |   |   |   |   |   |   |   |   |    |    |    |    |    |    |    |    |    |    |    |    |    |    |    |    |    |    |    |    |    |    |
| dwLineStates    |   |   |   |   |   |   |   |   |   |    |    |    |    |    |    |    |    |    |    |    |    |    |    |    |    |    |    |    |    |    |    |
| dwAddressStates |   |   |   |   |   |   |   |   |   |    |    |    |    |    |    |    |    |    |    |    |    |    |    |    |    |    |    |    |    |    |    |
| Reserved2       |   |   |   |   |   |   |   |   |   |    |    |    |    |    |    |    |    |    |    |    |    |    |    |    |    |    |    |    |    |    |    |
| Reserved3       |   |   |   |   |   |   |   |   |   |    |    |    |    |    |    |    |    |    |    |    |    |    |    |    |    |    |    |    |    |    |    |
| Reserved4       |   |   |   |   |   |   |   |   |   |    |    |    |    |    |    |    |    |    |    |    |    |    |    |    |    |    |    |    |    |    |    |
| Reserved5       |   |   |   |   |   |   |   |   |   |    |    |    |    |    |    |    |    |    |    |    |    |    |    |    |    |    |    |    |    |    |    |
| Reserved6       |   |   |   |   |   |   |   |   |   |    |    |    |    |    |    |    |    |    |    |    |    |    |    |    |    |    |    |    |    |    |    |
| Reserved7       |   |   |   |   |   |   |   |   |   |    |    |    |    |    |    |    |    |    |    |    |    |    |    |    |    |    |    |    |    |    |    |
| Reserved8       |   |   |   |   |   |   |   |   |   |    |    |    |    |    |    |    |    |    |    |    |    |    |    |    |    |    |    |    |    |    |    |

|            |
|------------|
| Reserved9  |
| Reserved10 |
| Reserved11 |

**Req\_Func (4 bytes):** An unsigned 32-bit integer. The identifier of the function that will be invoked on the remote server. This value MUST be set to 82.

### Return Values

On completion of ClientRequest, this field MUST contain the result of the encapsulated telephony request. A value of 0 indicates success, and a LINEERR\_Constants value indicates failure. The remote server MUST complete this call synchronously.

Returns zero if the request succeeds or a negative error number if an error occurs. Common return values are:

| Name                        | Value      |
|-----------------------------|------------|
| LINEERR_INVALIDADDRESSSTATE | 0x80000013 |
| LINEERR_OPERATIONFAILED     | 0x80000048 |
| LINEERR_INVALLINEHANDLE     | 0x8000002B |
| LINEERR_RESOURCEUNAVAIL     | 0x8000004B |
| LINEERR_INVALLINESTATE      | 0x8000002C |
| LINEERR_UNINITIALIZED       | 0x80000050 |
| LINEERR_NOMEM               | 0x80000044 |
| LINEERR_OPERATIONUNAVAIL    | 0x80000049 |

**Reserved1 (4 bytes):** An unsigned 32-bit integer. MUST be set to zero when sent and MUST be ignored on receipt.

**hLine (4 bytes):** An HLINE. The handle to the line device. This field MUST have been obtained by sending the Open packet.

**dwLineStates (4 bytes):** An unsigned 32-bit integer. The bit array that identifies the line-device status changes for which a packet is sent to the application. This parameter MUST use one or more of the LINEDEVSTATE\_Constants.

**dwAddressStates (4 bytes):** An unsigned 32-bit integer. The bit array that identifies the address status changes for which a packet is sent to the application. This parameter MUST use one or more of the LINEADDRESSSTATE\_Constants.

**Reserved2 (4 bytes):** An unsigned 32-bit integer. This field is used for padding and MUST be ignored on receipt. It can be any value.

**Reserved3 (4 bytes):** An unsigned 32-bit integer. This field is used for padding and MUST be ignored on receipt. It can be any value.

**Reserved4 (4 bytes):** An unsigned 32-bit integer. This field is used for padding and MUST be ignored on receipt. It can be any value.

**Reserved5 (4 bytes):** An unsigned 32-bit integer. This field is used for padding and MUST be ignored on receipt. It can be any value.

**Reserved6 (4 bytes):** An unsigned 32-bit integer. This field is used for padding and MUST be ignored on receipt. It can be any value.

**Reserved7 (4 bytes):** An unsigned 32-bit integer. This field is used for padding and MUST be ignored on receipt. It can be any value.

**Reserved8 (4 bytes):** An unsigned 32-bit integer. This field is used for padding and MUST be ignored on receipt. It can be any value.

**Reserved9 (4 bytes):** An unsigned 32-bit integer. This field is used for padding and MUST be ignored on receipt. It can be any value.

**Reserved10 (4 bytes):** An unsigned 32-bit integer. This field is used for padding and MUST be ignored on receipt. It can be any value.

**Reserved11 (4 bytes):** An unsigned 32-bit integer. This field is used for padding and MUST be ignored on receipt. It can be any value.

### 2.2.4.1.3.76 SetTerminal

The SetTerminal packet is transmitted from a TAPI client to a TAPI server in a remote procedure call. Sending this packet MUST enable an application to specify which terminal information related to the specified line, address, or call is to be routed. This function can be used while calls are in progress on the line to allow an application to route these events to different devices, as required.

| 0               | 1 | 2 | 3 | 4 | 5 | 6 | 7 | 8 | 9 | 10 | 11 | 12 | 13 | 14 | 15 | 16 | 17 | 18 | 19 | 20 | 21 | 22 | 23 | 24 | 25 | 26 | 27 | 28 | 29 | 30 | 31 |
|-----------------|---|---|---|---|---|---|---|---|---|----|----|----|----|----|----|----|----|----|----|----|----|----|----|----|----|----|----|----|----|----|----|
| Req_Func        |   |   |   |   |   |   |   |   |   |    |    |    |    |    |    |    |    |    |    |    |    |    |    |    |    |    |    |    |    |    |    |
| Reserved1       |   |   |   |   |   |   |   |   |   |    |    |    |    |    |    |    |    |    |    |    |    |    |    |    |    |    |    |    |    |    |    |
| dwRequestID     |   |   |   |   |   |   |   |   |   |    |    |    |    |    |    |    |    |    |    |    |    |    |    |    |    |    |    |    |    |    |    |
| hLine           |   |   |   |   |   |   |   |   |   |    |    |    |    |    |    |    |    |    |    |    |    |    |    |    |    |    |    |    |    |    |    |
| dwAddressID     |   |   |   |   |   |   |   |   |   |    |    |    |    |    |    |    |    |    |    |    |    |    |    |    |    |    |    |    |    |    |    |
| hCall           |   |   |   |   |   |   |   |   |   |    |    |    |    |    |    |    |    |    |    |    |    |    |    |    |    |    |    |    |    |    |    |
| dwSelect        |   |   |   |   |   |   |   |   |   |    |    |    |    |    |    |    |    |    |    |    |    |    |    |    |    |    |    |    |    |    |    |
| dwTerminalModes |   |   |   |   |   |   |   |   |   |    |    |    |    |    |    |    |    |    |    |    |    |    |    |    |    |    |    |    |    |    |    |
| dwTerminalID    |   |   |   |   |   |   |   |   |   |    |    |    |    |    |    |    |    |    |    |    |    |    |    |    |    |    |    |    |    |    |    |
| bEnable         |   |   |   |   |   |   |   |   |   |    |    |    |    |    |    |    |    |    |    |    |    |    |    |    |    |    |    |    |    |    |    |
| Reserved2       |   |   |   |   |   |   |   |   |   |    |    |    |    |    |    |    |    |    |    |    |    |    |    |    |    |    |    |    |    |    |    |
| Reserved3       |   |   |   |   |   |   |   |   |   |    |    |    |    |    |    |    |    |    |    |    |    |    |    |    |    |    |    |    |    |    |    |



|           |
|-----------|
| Reserved4 |
| Reserved5 |
| Reserved6 |

**Req\_Func (4 bytes):** An unsigned 32-bit integer. The identifier of the function that will be invoked on the remote server. This value MUST be set to 83.

### Return Values

On completion of ClientRequest, this field MUST contain the result of the encapsulated telephony request. A nonzero request ID value indicates that the request is in progress and will complete asynchronously, and a LINEERR\_Constants value indicates synchronous failure.

Returns a positive request identifier if the function will be completed asynchronously or a negative error number if an error occurs. The dwParam2 parameter of the corresponding LINE\_REPLY packet is zero if the function succeeds, or it is a negative error number if an error occurs. If the client specified a nonzero value in the dwRequestID field of the packet, the same value MUST be used for the returned positive request identifier. Common return values are:

| Name                        | Value      |
|-----------------------------|------------|
| LINEERR_INVALIDADDRESSID    | 0x80000011 |
| LINEERR_NOMEM               | 0x80000044 |
| LINEERR_INVALIDCALLHANDLE   | 0x80000018 |
| LINEERR_OPERATIONUNAVAIL    | 0x80000049 |
| LINEERR_INVALIDCALLSELECT   | 0x8000001B |
| LINEERR_OPERATIONFAILED     | 0x80000048 |
| LINEERR_INVALIDLINEHANDLE   | 0x8000002B |
| LINEERR_RESOURCEUNAVAIL     | 0x8000004B |
| LINEERR_INVALIDTERMINALID   | 0x80000039 |
| LINEERR_UNINITIALIZED       | 0x80000050 |
| LINEERR_INVALIDTERMINALMODE | 0x8000003A |

**Reserved1 (4 bytes):** An unsigned 32-bit integer. MUST be set to zero when sent and MUST be ignored on receipt.

**dwRequestID (4 bytes):** An unsigned 32-bit integer. The identifier of the asynchronous request.

| Value                      | Meaning   |
|----------------------------|---|
| 0x00000000                 | The server MUST generate a unique positive request ID to return as the Ack_ReturnValue. |
| 0x00000001 —<br>0x7FFFFFFF | The server MUST use this value instead of generating a unique positive request ID.      |

**hLine (4 bytes):** An HLINE. The handle to an open line device. This field MUST have been obtained by sending the Open packet.

**dwAddressID (4 bytes):** An unsigned 32-bit integer. The address on the specified open line device. An address identifier is permanently associated with an address; the identifier remains constant across operating system upgrades. A valid value of dwAddressID is in the range 0 to dwNumAddresses -1. The client obtains dwNumAddresses from the LINEDEVCAPS obtained by sending a GetDevCaps packet to the remote server.

**hCall (4 bytes):** An HCALL. The handle to a call. One way of obtaining a valid hCall is by sending the MakeCall packet. Also a valid hCall can be obtained from LINE\_CALLSTATE packet sent by the remote server. The call state of hCall can be any state if dwSelect is CALL.

**dwSelect (4 bytes):** An unsigned 32-bit integer. Specifies whether the terminal setting is requested for the line, the address, or just the specified call. If line or address is specified, events either apply to the line or address itself, or serve as a default initial setting for all new calls on the line or address. This parameter MUST use one of the LINECALLSELECT\_Constants.

**dwTerminalModes (4 bytes):** An unsigned 32-bit integer. The class of low-level events to be routed to the specified terminal. This parameter MUST use one or more of the LINETERMMODE\_Constants.

**dwTerminalID (4 bytes):** An unsigned 32-bit integer. The device identifier of the terminal device where the specified events are to be routed. Terminal identifiers are small integers in the range of zero to one less than dwNumTerminals, where dwNumTerminals, and the terminal modes that each terminal is capable of handling, are obtained by sending the GetDevCaps packet.

These terminal identifiers have no relation to other device identifiers and are defined by the service provider using device capabilities.

**bEnable (4 bytes):** An unsigned 32-bit integer. If TRUE, dwTerminalID is valid and the specified event classes are routed to or from that terminal. If FALSE, these events are not routed to or from the terminal device with identifier equal to dwTerminalID.

**Reserved2 (4 bytes):** An unsigned 32-bit integer. This field is used for padding and MUST be ignored on receipt. It can be any value.

**Reserved3 (4 bytes):** An unsigned 32-bit integer. This field is used for padding and MUST be ignored on receipt. It can be any value.

**Reserved4 (4 bytes):** An unsigned 32-bit integer. This field is used for padding and MUST be ignored on receipt. It can be any value.

**Reserved5 (4 bytes):** An unsigned 32-bit integer. This field is used for padding and MUST be ignored on receipt. It can be any value.

**Reserved6 (4 bytes):** An unsigned 32-bit integer. This field is used for padding and MUST be ignored on receipt. It can be any value.

### 2.2.4.1.3.77 SetUpConference

The SetUpConference packet is transmitted from a TAPI client to a TAPI server in a remote procedure call. Sending this packet MUST set up a conference call for the addition of the third party.

|          |   |   |   |   |   |   |   |   |   |   |   |   |   |   |   |   |   |   |   |   |   |   |   |   |   |   |   |   |   |   |   |
|----------|---|---|---|---|---|---|---|---|---|---|---|---|---|---|---|---|---|---|---|---|---|---|---|---|---|---|---|---|---|---|---|
| 0        | 1 | 2 | 3 | 4 | 5 | 6 | 7 | 8 | 9 | 0 | 1 | 2 | 3 | 4 | 5 | 6 | 7 | 8 | 9 | 0 | 1 | 2 | 3 | 4 | 5 | 6 | 7 | 8 | 9 | 0 | 1 |
| Req_Func |   |   |   |   |   |   |   |   |   |   |   |   |   |   |   |   |   |   |   |   |   |   |   |   |   |   |   |   |   |   |   |

|                           |
|---------------------------|
| Reserved1                 |
| dwRequestID               |
| lpContext                 |
| hCall                     |
| hLine                     |
| lphConfCallContext        |
| lphConsultCallContext     |
| dwNumParties              |
| lpCallParams              |
| dwAsciiCallParamsCodePage |
| Reserved2                 |
| Reserved3                 |
| Reserved4                 |
| Reserved5                 |
| VarData (variable)        |
| ...                       |

**Req\_Func (4 bytes):** An unsigned 32-bit integer. The identifier of the function that will be invoked on the remote server. This value **MUST** be set to 84.

**Return Values**

On completion of ClientRequest, this field **MUST** contain the result of the encapsulated telephony request. A nonzero request ID value indicates that the request is in progress and will complete asynchronously, and a LINEERR\_Constants value indicates synchronous failure.

Returns a positive request identifier if the function will be completed asynchronously or a negative error number if an error occurs. The dwParam2 parameter of the corresponding LINE\_REPLY packet is zero if the function succeeds, or it is a negative error number if an error occurs. If the client specified a nonzero value in the dwRequestID field of the packet, the same value **MUST** be used for the returned positive request identifier. Common return values are:

| Name                      | Value      |
|---------------------------|------------|
| LINEERR_BEARERMODEUNAVAIL | 0x80000003 |
| LINEERR_UNINITIALIZED     | 0x80000050 |

| Name                       | Value      |
|----------------------------|------------|
| LINEERR_CALLUNAVAIL        | 0x80000005 |
| LINEERR_INVALMEDIAMODE     | 0x8000002F |
| LINEERR_CONFERENCEDFULL    | 0x80000007 |
| LINEERR_INVALPOINTER       | 0x80000035 |
| LINEERR_INUSE              | 0x8000000F |
| LINEERR_INVALRATE          | 0x80000037 |
| LINEERR_INVALADDRESSMODE   | 0x80000012 |
| LINEERR_NOMEM              | 0x80000044 |
| LINEERR_INVALBEARERMODE    | 0x80000016 |
| LINEERR_NOTOWNER           | 0x80000046 |
| LINEERR_INVALCALLHANDLE    | 0x80000018 |
| LINEERR_OPERATIONUNAVAIL   | 0x80000049 |
| LINEERR_INVALCALLSTATE     | 0x8000001C |
| LINEERR_OPERATIONFAILED    | 0x80000048 |
| LINEERR_INVALCALLPARAMS    | 0x80000019 |
| LINEERR_RATEUNAVAIL        | 0x8000004A |
| LINEERR_INVALLINEHANDLE    | 0x8000002B |
| LINEERR_RESOURCEUNAVAIL    | 0x8000004B |
| LINEERR_INVALLINESTATE     | 0x8000002C |
| LINEERR_STRUCTURETOOSMALL  | 0x8000004D |
| LINEERR_USERUSERINFOTOOBIG | 0x80000051 |

**Reserved1 (4 bytes):** An unsigned 32-bit integer. MUST be set to zero when sent and MUST be ignored on receipt.

**dwRequestID (4 bytes):** The identifier of the asynchronous request.

| Value                      | Meaning   |
|----------------------------|---|
| 0x00000000                 | An unsigned 32-bit integer. The server MUST generate a unique positive request ID to return as the Ack_ReturnValue. |
| 0x00000001 —<br>0x7FFFFFFF | The server MUST use this value instead of generating a unique positive request ID.                                  |

**lpContext (4 bytes):** An unsigned 32-bit integer. The opaque, client-specified value that is used by the client upon request completion; MUST be returned by the server in the request completion packet.

**hCall (4 bytes):** An HCALL. The handle to the Initial call that identifies the first party of a conference call. In some environments, a call MUST exist to start a conference call, and the application MUST

be an owner of this call. In other telephony environments, where no call initially exists, hCall MUST be left NULL, and hLine MUST be specified to identify the line on which the conference call is to be initiated. If hCall is not NULL, the call state of hCall must be connected. One way in which this handle can be obtained is by sending the MakeCall packet to the remote server.

**hLine (4 bytes):** An HLINE. The handle to the line. This handle MUST be used to identify the line device on which to originate the conference call if hCall is NULL. The hLine parameter is ignored if hCall is not NULL. This field MUST have been obtained by sending the Open packet.

**lphConfCallContext (4 bytes):** An unsigned 32-bit integer. The opaque, client-specified value that is used by the client upon request completion; MUST be returned by the server in the request completion packet.

**lphConsultCallContext (4 bytes):** An unsigned 32-bit integer. The opaque, client-specified value that is used by the client upon request completion; MUST be returned by the server in the request completion packet.

**dwNumParties (4 bytes):** An unsigned 32-bit integer. The expected number of parties in the conference call. This number MUST be passed to the service provider. The service provider is free to do as it pleases with this number: ignore it, use it as a hint to allocate the correct size of the conference bridge inside the switch, and so on.

**lpCallParams (4 bytes):** An unsigned 32-bit integer. The size, in bytes, of a LINECALLPARAMS packet in the VarData field that contains call parameters to use when establishing the consultation call. If this field is -1 (0xFFFFFFFF), it indicates that no LINECALLPARAMS packet was specified.

**dwAsciiCallParamsCodePage (4 bytes):** An unsigned 32-bit integer. This MUST be set to TAPI\_NO\_DATA (0xFFFFFFFF).

**Reserved2 (4 bytes):** An unsigned 32-bit integer. This field is used for padding and MUST be ignored on receipt. It can be any value.

**Reserved3 (4 bytes):** An unsigned 32-bit integer. This field is used for padding and MUST be ignored on receipt. It can be any value.

**Reserved4 (4 bytes):** An unsigned 32-bit integer. This field is used for padding and MUST be ignored on receipt. It can be any value.

**Reserved5 (4 bytes):** An unsigned 32-bit integer. This field is used for padding and MUST be ignored on receipt. It can be any value.

**VarData (variable):** MUST contain a LINECALLPARAMS packet.

The contents of this field are aligned to the next byte.

### 2.2.4.1.3.78 SetUpTransfer

The SetUpTransfer packet is transmitted from a TAPI client to a TAPI server in a remote procedure call. Sending this packet MUST initiate a transfer of the call that is specified by the hCall parameter. It establishes a consultation call on which the party can be dialed that can become the destination of the transfer. The application acquires owner privileges to the lphConsultCallContext parameter.

|           |   |   |   |   |   |   |   |   |   |   |   |   |   |   |   |   |   |   |   |   |   |   |   |   |   |   |   |   |   |   |   |
|-----------|---|---|---|---|---|---|---|---|---|---|---|---|---|---|---|---|---|---|---|---|---|---|---|---|---|---|---|---|---|---|---|
| 0         | 1 | 2 | 3 | 4 | 5 | 6 | 7 | 8 | 9 | 0 | 1 | 2 | 3 | 4 | 5 | 6 | 7 | 8 | 9 | 0 | 1 | 2 | 3 | 4 | 5 | 6 | 7 | 8 | 9 | 0 | 1 |
| Req_Func  |   |   |   |   |   |   |   |   |   |   |   |   |   |   |   |   |   |   |   |   |   |   |   |   |   |   |   |   |   |   |   |
| Reserved1 |   |   |   |   |   |   |   |   |   |   |   |   |   |   |   |   |   |   |   |   |   |   |   |   |   |   |   |   |   |   |   |

|                           |
|---------------------------|
| dwRequestID               |
| IpContext                 |
| hCall                     |
| lphConsultCallContext     |
| IpCallParams              |
| dwAsciiCallParamsCodePage |
| Reserved2                 |
| Reserved3                 |
| Reserved4                 |
| Reserved5                 |
| Reserved6                 |
| Reserved7                 |
| Reserved8                 |
| VarData (variable)        |
| ...                       |

**Req\_Func (4 bytes):** An unsigned 32-bit integer. The identifier of the function that will be invoked on the remote server. This value **MUST** be set to 85.

**Return Values**

On completion of ClientRequest, this field **MUST** contain the result of the encapsulated telephony request. A nonzero request ID value indicates that the request is in progress and will complete asynchronously, and a LINEERR\_Constants value indicates synchronous failure.

Returns a positive request identifier if the function will be completed asynchronously or a negative error number if an error occurs. The dwParam2 parameter of the corresponding LINE\_REPLY packet is zero if the function succeeds, or it is a negative error number if an error occurs. If the client specified a nonzero value in the dwRequestID field of the packet, the same value **MUST** be used for the returned positive request identifier. Common return values are:

| Name                      | Value      |
|---------------------------|------------|
| LINEERR_BEARERMODEUNAVAIL | 0x80000003 |
| LINEERR_INVALRATE         | 0x80000037 |
| LINEERR_CALLUNAVAIL       | 0x80000005 |

| Name                       | Value      |
|----------------------------|------------|
| LINEERR_NOMEM              | 0x80000044 |
| LINEERR_INUSE              | 0x8000000F |
| LINEERR_NOTOWNER           | 0x80000046 |
| LINEERR_INVALIDADDRESSMODE | 0x80000012 |
| LINEERR_OPERATIONFAILED    | 0x80000048 |
| LINEERR_INVALIDBEARERMODE  | 0x80000016 |
| LINEERR_OPERATIONUNAVAIL   | 0x80000049 |
| LINEERR_INVALIDCALLHANDLE  | 0x80000018 |
| LINEERR_RATEUNAVAIL        | 0x8000004A |
| LINEERR_INVALIDCALLPARAMS  | 0x80000019 |
| LINEERR_RESOURCEUNAVAIL    | 0x8000004B |
| LINEERR_INVALIDCALLSTATE   | 0x8000001C |
| LINEERR_STRUCTURETOOSMALL  | 0x8000004D |
| LINEERR_INVALIDLINESTATE   | 0x8000002C |
| LINEERR_UNINITIALIZED      | 0x80000050 |
| LINEERR_INVALIDMEDIAMODE   | 0x8000002F |
| LINEERR_USERUSERINFOTOOBIG | 0x80000051 |
| LINEERR_INVALIDPOINTER     | 0x80000035 |

**Reserved1 (4 bytes):** An unsigned 32-bit integer. MUST be set to zero when sent and MUST be ignored on receipt.

**dwRequestID (4 bytes):** An unsigned 32-bit integer. The identifier of the asynchronous request.

| Value                      | Meaning   |
|----------------------------|---|
| 0x00000000                 | An unsigned 32-bit integer. The server MUST generate a unique positive request ID to return as the Ack_ReturnValue. |
| 0x00000001 —<br>0x7FFFFFFF | The server MUST use this value instead of generating a unique positive request ID.                                  |

**lpContext (4 bytes):** An unsigned 32-bit integer. The opaque, client-specified value that is used by the client upon request completion; MUST be returned by the server in the request completion packet.

**hCall (4 bytes):** An HCALL. The handle to the call to be transferred. One way of obtaining a valid hCall is by sending the MakeCall packet. The application MUST be an owner of the call. The call state of hCall must be connected. One way to have hCall in connected state is by sending Answer packet.

**lphConsultCallContext (4 bytes):** An unsigned 32-bit integer. The opaque, client-specified value that is used by the client upon request completion; MUST be returned by the server in the request completion packet.

**lpCallParams (4 bytes):** An unsigned 32-bit integer. The size, in bytes, of a LINECALLPARAMS packet in the VarData field that contains call parameters to use when establishing the consultation call. If this field is -1 (0xFFFFFFFF), no LINECALLPARAMS packet was specified.

**dwAsciiCallParamsCodePage (4 bytes):** An unsigned 32-bit integer. This MUST be set to TAPI\_NO\_DATA (0xFFFFFFFF).

**Reserved2 (4 bytes):** An unsigned 32-bit integer. This field is used for padding and MUST be ignored on receipt. It can be any value.

**Reserved3 (4 bytes):** An unsigned 32-bit integer. This field is used for padding and MUST be ignored on receipt. It can be any value.

**Reserved4 (4 bytes):** An unsigned 32-bit integer. This field is used for padding and MUST be ignored on receipt. It can be any value.

**Reserved5 (4 bytes):** An unsigned 32-bit integer. This field is used for padding and MUST be ignored on receipt. It can be any value.

**Reserved6 (4 bytes):** An unsigned 32-bit integer. This field is used for padding and MUST be ignored on receipt. It can be any value.

**Reserved7 (4 bytes):** An unsigned 32-bit integer. This field is used for padding and MUST be ignored on receipt. It can be any value.

**Reserved8 (4 bytes):** An unsigned 32-bit integer. This field is used for padding and MUST be ignored on receipt. It can be any value.

**VarData (variable):** MUST contain a LINECALLPARAMS packet.

The contents of this field are DWORD-aligned.

### 2.2.4.1.3.79 SwapHold

The SwapHold packet is transmitted from a TAPI client to a TAPI server in a remote procedure call. Sending this packet MUST swap the specified active call with the specified call on consultation hold.

| 0           | 1 | 2 | 3 | 4 | 5 | 6 | 7 | 8 | 9 | 10 | 11 | 12 | 13 | 14 | 15 | 16 | 17 | 18 | 19 | 20 | 21 | 22 | 23 | 24 | 25 | 26 | 27 | 28 | 29 | 30 | 31 |
|-------------|---|---|---|---|---|---|---|---|---|----|----|----|----|----|----|----|----|----|----|----|----|----|----|----|----|----|----|----|----|----|----|
| Req_Func    |   |   |   |   |   |   |   |   |   |    |    |    |    |    |    |    |    |    |    |    |    |    |    |    |    |    |    |    |    |    |    |
| Reserved1   |   |   |   |   |   |   |   |   |   |    |    |    |    |    |    |    |    |    |    |    |    |    |    |    |    |    |    |    |    |    |    |
| dwRequestID |   |   |   |   |   |   |   |   |   |    |    |    |    |    |    |    |    |    |    |    |    |    |    |    |    |    |    |    |    |    |    |
| hActiveCall |   |   |   |   |   |   |   |   |   |    |    |    |    |    |    |    |    |    |    |    |    |    |    |    |    |    |    |    |    |    |    |
| hHeldCall   |   |   |   |   |   |   |   |   |   |    |    |    |    |    |    |    |    |    |    |    |    |    |    |    |    |    |    |    |    |    |    |
| Reserved2   |   |   |   |   |   |   |   |   |   |    |    |    |    |    |    |    |    |    |    |    |    |    |    |    |    |    |    |    |    |    |    |
| Reserved3   |   |   |   |   |   |   |   |   |   |    |    |    |    |    |    |    |    |    |    |    |    |    |    |    |    |    |    |    |    |    |    |



|            |
|------------|
| Reserved4  |
| Reserved5  |
| Reserved6  |
| Reserved7  |
| Reserved8  |
| Reserved9  |
| Reserved10 |
| Reserved11 |

**Req\_Func (4 bytes):** An unsigned 32-bit integer. The identifier of the function that will be invoked on the remote server. This value MUST be set to 87.

### Return Values

On completion of ClientRequest, this field MUST contain the result of the encapsulated telephony request. A nonzero request ID value indicates that the request is in progress and will complete asynchronously, and a LINEERR\_Constants value indicates synchronous failure.

Returns a positive request identifier if the function will be completed asynchronously or a negative error number if an error occurs. The dwParam2 parameter of the corresponding LINE\_REPLY packet is zero if the function succeeds, or it is a negative error number if an error occurs. If the client specified a nonzero value in the dwRequestID field of the packet, the same value MUST be used for the returned positive request identifier. Common return values are:

| Name                     | Value      |
|--------------------------|------------|
| LINEERR_INVALCALLHANDLE  | 0x80000018 |
| LINEERR_OPERATIONUNAVAIL | 0x80000049 |
| LINEERR_INVALCALLSTATE   | 0x8000001C |
| LINEERR_OPERATIONFAILED  | 0x80000048 |
| LINEERR_NOMEM            | 0x80000044 |
| LINEERR_RESOURCEUNAVAIL  | 0x8000004B |
| LINEERR_NOTOWNER         | 0x80000046 |
| LINEERR_UNINITIALIZED    | 0x80000050 |

**Reserved1 (4 bytes):** An unsigned 32-bit integer. MUST be set to zero when sent and MUST be ignored on receipt.

**dwRequestID (4 bytes):** An unsigned 32-bit integer. The identifier of the asynchronous request.

| Value                      | Meaning   |
|----------------------------|---|
| 0x00000000                 | An unsigned 32-bit integer. The server MUST generate a unique positive request ID to return as the Ack_ReturnValue. |
| 0x00000001 —<br>0x7FFFFFFF | The server MUST use this value instead of generating a unique positive request ID.                                  |

**hActiveCall (4 bytes):** An HCALL. The handle to the active call. One way of obtaining a valid hCall is by sending the MakeCall packet. The application MUST be an owner of the call. The call state of hActiveCall MUST be connected. One way to have hCall in connected state is by sending Answer packet.

**hHeldCall (4 bytes):** An HCALL. The handle to the consultation call. One way of obtaining a valid hCall is from LINE\_CALLSTATE packet sent by the remote server. The application MUST be an owner of the call. The call state of hHeldCall can be onHoldPendingTransfer, onHoldPendingConference, or onHold.

**Reserved2 (4 bytes):** An unsigned 32-bit integer. This field is used for padding and MUST be ignored on receipt. It can be any value.

**Reserved3 (4 bytes):** An unsigned 32-bit integer. This field is used for padding and MUST be ignored on receipt. It can be any value.

**Reserved4 (4 bytes):** An unsigned 32-bit integer. This field is used for padding and MUST be ignored on receipt. It can be any value.

**Reserved5 (4 bytes):** An unsigned 32-bit integer. This field is used for padding and MUST be ignored on receipt. It can be any value.

**Reserved6 (4 bytes):** An unsigned 32-bit integer. This field is used for padding and MUST be ignored on receipt. It can be any value.

**Reserved7 (4 bytes):** An unsigned 32-bit integer. This field is used for padding and MUST be ignored on receipt. It can be any value.

**Reserved8 (4 bytes):** An unsigned 32-bit integer. This field is used for padding and MUST be ignored on receipt. It can be any value.

**Reserved9 (4 bytes):** An unsigned 32-bit integer. This field is used for padding and MUST be ignored on receipt. It can be any value.

**Reserved10 (4 bytes):** An unsigned 32-bit integer. This field is used for padding and MUST be ignored on receipt. It can be any value.

**Reserved11 (4 bytes):** An unsigned 32-bit integer. This field is used for padding and MUST be ignored on receipt. It can be any value.

### 2.2.4.1.3.80 UnCompleteCall

The UnCompleteCall packet is transmitted from a TAPI client to a TAPI server in a remote procedure call. Sending this packet MUST cancel the specified call completion request on the specified line.

|           |   |   |   |   |   |   |   |   |   |   |   |   |   |   |   |   |   |   |   |   |   |   |   |   |   |   |   |   |   |   |   |
|-----------|---|---|---|---|---|---|---|---|---|---|---|---|---|---|---|---|---|---|---|---|---|---|---|---|---|---|---|---|---|---|---|
| 0         | 1 | 2 | 3 | 4 | 5 | 6 | 7 | 8 | 9 | 0 | 1 | 2 | 3 | 4 | 5 | 6 | 7 | 8 | 9 | 0 | 1 | 2 | 3 | 4 | 5 | 6 | 7 | 8 | 9 | 0 | 1 |
| Req_Func  |   |   |   |   |   |   |   |   |   |   |   |   |   |   |   |   |   |   |   |   |   |   |   |   |   |   |   |   |   |   |   |
| Reserved1 |   |   |   |   |   |   |   |   |   |   |   |   |   |   |   |   |   |   |   |   |   |   |   |   |   |   |   |   |   |   |   |

|                |
|----------------|
| dwRequestID    |
| hLine          |
| dwCompletionID |
| Reserved2      |
| Reserved3      |
| Reserved4      |
| Reserved5      |
| Reserved6      |
| Reserved7      |
| Reserved8      |
| Reserved9      |
| Reserved10     |
| Reserved11     |

**Req\_Func (4 bytes):** An unsigned 32-bit integer. The identifier of the function that will be invoked on the remote server. This value MUST be set to 88.

### Return Values

On completion of ClientRequest, this field MUST contain the result of the encapsulated telephony request. A nonzero request ID value indicates that the request is in progress and will complete asynchronously, and a LINEERR\_Constants value indicates synchronous failure.

Returns a positive request identifier if the function will be completed asynchronously or a negative error number if an error occurs. The dwParam2 parameter of the corresponding LINE\_REPLY packet is zero if the function succeeds, or it is a negative error number if an error occurs. If the client specified a nonzero value in the dwRequestID field of the packet, the same value MUST be used for the returned positive request identifier. Common return values are:

| Name                      | Value      |
|---------------------------|------------|
| LINEERR_INVALLINEHANDLE   | 0x8000002B |
| LINEERR_OPERATIONFAILED   | 0x80000048 |
| LINEERR_INVALCOMPLETIONID | 0x8000001F |
| LINEERR_RESOURCEUNAVAIL   | 0x80000049 |
| LINEERR_NOMEM             | 0x80000044 |
| LINEERR_UNINITIALIZED     | 0x80000050 |

| Name                     | Value      |
|--------------------------|------------|
| LINEERR_OPERATIONUNAVAIL | 0x80000049 |

**Reserved1 (4 bytes):** An unsigned 32-bit integer. MUST be set to zero when sent and MUST be ignored on receipt.

**dwRequestID (4 bytes):** An unsigned 32-bit integer. The identifier of the asynchronous request.

| Value                      | Meaning   |
|----------------------------|---|
| 0x00000000                 | An unsigned 32-bit integer. The server MUST generate a unique positive request ID to return as the Ack_ReturnValue. |
| 0x00000001 —<br>0x7FFFFFFF | The server MUST use this value instead of generating a unique positive request ID.                                  |

**hLine (4 bytes):** An HLINE. The handle to the line device on which a call completion is to be canceled. This field MUST have been obtained by sending the Open packet.

**dwCompletionID (4 bytes):** An unsigned 32-bit integer. The completion identifier for the request that is to be canceled. This value is obtained by sending a CompleteCall request to the remote server.

**Reserved2 (4 bytes):** An unsigned 32-bit integer. This field is used for padding and MUST be ignored on receipt. It can be any value.

**Reserved3 (4 bytes):** An unsigned 32-bit integer. This field is used for padding and MUST be ignored on receipt. It can be any value.

**Reserved4 (4 bytes):** An unsigned 32-bit integer. This field is used for padding and MUST be ignored on receipt. It can be any value.

**Reserved5 (4 bytes):** An unsigned 32-bit integer. This field is used for padding and MUST be ignored on receipt. It can be any value.

**Reserved6 (4 bytes):** An unsigned 32-bit integer. This field is used for padding and MUST be ignored on receipt. It can be any value.

**Reserved7 (4 bytes):** An unsigned 32-bit integer. This field is used for padding and MUST be ignored on receipt. It can be any value.

**Reserved8 (4 bytes):** An unsigned 32-bit integer. This field is used for padding and MUST be ignored on receipt. It can be any value.

**Reserved9 (4 bytes):** An unsigned 32-bit integer. This field is used for padding and MUST be ignored on receipt. It can be any value.

**Reserved10 (4 bytes):** An unsigned 32-bit integer. This field is used for padding and MUST be ignored on receipt. It can be any value.

**Reserved11 (4 bytes):** An unsigned 32-bit integer. This field is used for padding and MUST be ignored on receipt. It can be any value.

### 2.2.4.1.3.81 UnHold

The UnHold packet is transmitted from a TAPI client to a TAPI server in a remote procedure call. Sending this packet MUST retrieve the specified held call.

|             |   |   |   |   |   |   |   |   |   |   |   |   |   |   |   |   |   |   |   |   |   |   |   |   |   |   |   |   |   |   |   |
|-------------|---|---|---|---|---|---|---|---|---|---|---|---|---|---|---|---|---|---|---|---|---|---|---|---|---|---|---|---|---|---|---|
| 0           | 1 | 2 | 3 | 4 | 5 | 6 | 7 | 8 | 9 | 0 | 1 | 2 | 3 | 4 | 5 | 6 | 7 | 8 | 9 | 0 | 1 | 2 | 3 | 4 | 5 | 6 | 7 | 8 | 9 | 0 | 1 |
| Req_Func    |   |   |   |   |   |   |   |   |   |   |   |   |   |   |   |   |   |   |   |   |   |   |   |   |   |   |   |   |   |   |   |
| Reserved1   |   |   |   |   |   |   |   |   |   |   |   |   |   |   |   |   |   |   |   |   |   |   |   |   |   |   |   |   |   |   |   |
| dwRequestID |   |   |   |   |   |   |   |   |   |   |   |   |   |   |   |   |   |   |   |   |   |   |   |   |   |   |   |   |   |   |   |
| hCall       |   |   |   |   |   |   |   |   |   |   |   |   |   |   |   |   |   |   |   |   |   |   |   |   |   |   |   |   |   |   |   |
| Reserved2   |   |   |   |   |   |   |   |   |   |   |   |   |   |   |   |   |   |   |   |   |   |   |   |   |   |   |   |   |   |   |   |
| Reserved3   |   |   |   |   |   |   |   |   |   |   |   |   |   |   |   |   |   |   |   |   |   |   |   |   |   |   |   |   |   |   |   |
| Reserved4   |   |   |   |   |   |   |   |   |   |   |   |   |   |   |   |   |   |   |   |   |   |   |   |   |   |   |   |   |   |   |   |
| Reserved5   |   |   |   |   |   |   |   |   |   |   |   |   |   |   |   |   |   |   |   |   |   |   |   |   |   |   |   |   |   |   |   |
| Reserved6   |   |   |   |   |   |   |   |   |   |   |   |   |   |   |   |   |   |   |   |   |   |   |   |   |   |   |   |   |   |   |   |
| Reserved7   |   |   |   |   |   |   |   |   |   |   |   |   |   |   |   |   |   |   |   |   |   |   |   |   |   |   |   |   |   |   |   |
| Reserved8   |   |   |   |   |   |   |   |   |   |   |   |   |   |   |   |   |   |   |   |   |   |   |   |   |   |   |   |   |   |   |   |
| Reserved9   |   |   |   |   |   |   |   |   |   |   |   |   |   |   |   |   |   |   |   |   |   |   |   |   |   |   |   |   |   |   |   |
| Reserved10  |   |   |   |   |   |   |   |   |   |   |   |   |   |   |   |   |   |   |   |   |   |   |   |   |   |   |   |   |   |   |   |
| Reserved11  |   |   |   |   |   |   |   |   |   |   |   |   |   |   |   |   |   |   |   |   |   |   |   |   |   |   |   |   |   |   |   |
| Reserved12  |   |   |   |   |   |   |   |   |   |   |   |   |   |   |   |   |   |   |   |   |   |   |   |   |   |   |   |   |   |   |   |

**Req\_Func (4 bytes):** An unsigned 32-bit integer. The identifier of the function that will be invoked on the remote server. This value MUST be set to 89.

### Return Values

On completion of ClientRequest, this field MUST contain the result of the encapsulated telephony request. A nonzero request ID value indicates that the request is in progress and will complete asynchronously, and a LINEERR\_Constants value indicates synchronous failure.

Returns a positive request identifier if the function will be completed asynchronously or a negative error number if an error occurs. The dwParam2 parameter of the corresponding LINE\_REPLY packet is zero if the function succeeds, or it is a negative error number if an error occurs. If the client specified a nonzero value in the dwRequestID field of the packet, the same value MUST be used for the returned positive request identifier. Common return values are:

| Name                      | Value      |
|---------------------------|------------|
| LINEERR_INVALIDCALLHANDLE | 0x80000018 |
| LINEERR_OPERATIONUNAVAIL  | 0x80000049 |

| Name                     | Value      |
|--------------------------|------------|
| LINEERR_INVALIDCALLSTATE | 0x8000001C |
| LINEERR_OPERATIONFAILED  | 0x80000048 |
| LINEERR_NOMEM            | 0x80000044 |
| LINEERR_RESOURCEUNAVAIL  | 0x8000004B |
| LINEERR_NOTOWNER         | 0x80000046 |
| LINEERR_UNINITIALIZED    | 0x80000050 |

**Reserved1 (4 bytes):** An unsigned 32-bit integer. MUST be set to zero when sent and MUST be ignored on receipt.

**dwRequestID (4 bytes):** An unsigned 32-bit integer. The identifier of the asynchronous request.

| Value                      | Meaning   |
|----------------------------|---|
| 0x00000000                 | An unsigned 32-bit integer. The server MUST generate a unique positive request ID to return as the Ack_ReturnValue. |
| 0x00000001 —<br>0x7FFFFFFF | The server MUST use this value instead of generating a unique positive request ID.                                  |

**hCall (4 bytes):** An HCALL. The handle to the call to be retrieved. The application MUST be an owner of this call. The call state of hCall must be onHold, onHoldPendingTransfer, or onHoldPendingConference. This handle can be obtained by sending the Hold packet to the remote server.

**Reserved2 (4 bytes):** An unsigned 32-bit integer. This field is used for padding and MUST be ignored on receipt. It can be any value.

**Reserved3 (4 bytes):** An unsigned 32-bit integer. This field is used for padding and MUST be ignored on receipt. It can be any value.

**Reserved4 (4 bytes):** An unsigned 32-bit integer. This field is used for padding and MUST be ignored on receipt. It can be any value.

**Reserved5 (4 bytes):** An unsigned 32-bit integer. This field is used for padding and MUST be ignored on receipt. It can be any value.

**Reserved6 (4 bytes):** An unsigned 32-bit integer. This field is used for padding and MUST be ignored on receipt. It can be any value.

**Reserved7 (4 bytes):** An unsigned 32-bit integer. This field is used for padding and MUST be ignored on receipt. It can be any value.

**Reserved8 (4 bytes):** An unsigned 32-bit integer. This field is used for padding and MUST be ignored on receipt. It can be any value.

**Reserved9 (4 bytes):** An unsigned 32-bit integer. This field is used for padding and MUST be ignored on receipt. It can be any value.

**Reserved10 (4 bytes):** An unsigned 32-bit integer. This field is used for padding and MUST be ignored on receipt. It can be any value.

**Reserved11 (4 bytes):** An unsigned 32-bit integer. This field is used for padding and MUST be ignored on receipt. It can be any value.

**Reserved12 (4 bytes):** An unsigned 32-bit integer. This field is used for padding and MUST be ignored on receipt. It can be any value.

### 2.2.4.1.3.82 UnPark

The UnPark packet is transmitted from a TAPI client to a TAPI server in a remote procedure call. Sending this packet retrieves the call that is parked at the specified address and returns a call handle for it.

| 0                  | 1 | 2 | 3 | 4 | 5 | 6 | 7 | 8 | 9 | 10 | 11 | 12 | 13 | 14 | 15 | 16 | 17 | 18 | 19 | 20 | 21 | 22 | 23 | 24 | 25 | 26 | 27 | 28 | 29 | 30 | 31 |
|--------------------|---|---|---|---|---|---|---|---|---|----|----|----|----|----|----|----|----|----|----|----|----|----|----|----|----|----|----|----|----|----|----|
| Req_Func           |   |   |   |   |   |   |   |   |   |    |    |    |    |    |    |    |    |    |    |    |    |    |    |    |    |    |    |    |    |    |    |
| Reserved1          |   |   |   |   |   |   |   |   |   |    |    |    |    |    |    |    |    |    |    |    |    |    |    |    |    |    |    |    |    |    |    |
| dwRequestID        |   |   |   |   |   |   |   |   |   |    |    |    |    |    |    |    |    |    |    |    |    |    |    |    |    |    |    |    |    |    |    |
| lpContext          |   |   |   |   |   |   |   |   |   |    |    |    |    |    |    |    |    |    |    |    |    |    |    |    |    |    |    |    |    |    |    |
| hLine              |   |   |   |   |   |   |   |   |   |    |    |    |    |    |    |    |    |    |    |    |    |    |    |    |    |    |    |    |    |    |    |
| dwAddressID        |   |   |   |   |   |   |   |   |   |    |    |    |    |    |    |    |    |    |    |    |    |    |    |    |    |    |    |    |    |    |    |
| lphCallContext     |   |   |   |   |   |   |   |   |   |    |    |    |    |    |    |    |    |    |    |    |    |    |    |    |    |    |    |    |    |    |    |
| lpszDestAddress    |   |   |   |   |   |   |   |   |   |    |    |    |    |    |    |    |    |    |    |    |    |    |    |    |    |    |    |    |    |    |    |
| Reserved2          |   |   |   |   |   |   |   |   |   |    |    |    |    |    |    |    |    |    |    |    |    |    |    |    |    |    |    |    |    |    |    |
| Reserved3          |   |   |   |   |   |   |   |   |   |    |    |    |    |    |    |    |    |    |    |    |    |    |    |    |    |    |    |    |    |    |    |
| Reserved4          |   |   |   |   |   |   |   |   |   |    |    |    |    |    |    |    |    |    |    |    |    |    |    |    |    |    |    |    |    |    |    |
| Reserved5          |   |   |   |   |   |   |   |   |   |    |    |    |    |    |    |    |    |    |    |    |    |    |    |    |    |    |    |    |    |    |    |
| Reserved6          |   |   |   |   |   |   |   |   |   |    |    |    |    |    |    |    |    |    |    |    |    |    |    |    |    |    |    |    |    |    |    |
| Reserved7          |   |   |   |   |   |   |   |   |   |    |    |    |    |    |    |    |    |    |    |    |    |    |    |    |    |    |    |    |    |    |    |
| Reserved8          |   |   |   |   |   |   |   |   |   |    |    |    |    |    |    |    |    |    |    |    |    |    |    |    |    |    |    |    |    |    |    |
| VarData (variable) |   |   |   |   |   |   |   |   |   |    |    |    |    |    |    |    |    |    |    |    |    |    |    |    |    |    |    |    |    |    |    |
| ...                |   |   |   |   |   |   |   |   |   |    |    |    |    |    |    |    |    |    |    |    |    |    |    |    |    |    |    |    |    |    |    |

**Req\_Func (4 bytes):** An unsigned 32-bit integer. The identifier of the function that will be invoked on the remote server. This value MUST be set to 90.

#### Return Values

On completion of ClientRequest, this field MUST contain the result of the encapsulated telephony request. A nonzero request ID value indicates that the request is in progress and will complete asynchronously, and a LINEERR\_Constants value indicates synchronous failure.

Returns a positive request identifier if the function will be completed asynchronously or a negative error number if an error occurs. The dwParam2 parameter of the corresponding LINE\_REPLY packet is zero if the function succeeds, or it is a negative error number if an error occurs. If the client specified a nonzero value in the dwRequestID field of the packet, the same value MUST be used for the returned positive request identifier. Common return values are:

| Name                     | Value      |
|--------------------------|------------|
| LINEERR_INVALIDADDRESS   | 0x80000010 |
| LINEERR_OPERATIONUNAVAIL | 0x80000049 |
| LINEERR_INVALIDADDRESSID | 0x80000011 |
| LINEERR_OPERATIONFAILED  | 0x80000048 |
| LINEERR_INVALLINEHANDLE  | 0x8000002B |
| LINEERR_RESOURCEUNAVAIL  | 0x80000049 |
| LINEERR_INVALIDPOINTER   | 0x80000035 |
| LINEERR_UNINITIALIZED    | 0x80000050 |
| LINEERR_NOMEM            | 0x80000044 |

**Reserved1 (4 bytes):** An unsigned 32-bit integer. MUST be set to zero when sent and MUST be ignored on receipt.

**dwRequestID (4 bytes):** An unsigned 32-bit integer. The identifier of the asynchronous request.

| Value                      | Meaning   |
|----------------------------|---|
| 0x00000000                 | An unsigned 32-bit integer. The server MUST generate a unique positive request ID to return as the Ack_ReturnValue. |
| 0x00000001 —<br>0x7FFFFFFF | The server MUST use this value instead of generating a unique positive request ID.                                  |

**IpContext (4 bytes):** An unsigned 32-bit integer. The opaque, client-specified value that is used by the client upon request completion; MUST be returned by the server in the request completion packet.

**hLine (4 bytes):** An HLINE. The handle to the open line device on which a call is to be unparked. This field MUST have been obtained by sending the Open packet. To park the call, the client needs to send a Park packet to the remote server.

**dwAddressID (4 bytes):** An unsigned 32-bit integer. The address on hLine at which the unpark is to be originated. An address identifier is permanently associated with an address; the identifier remains constant across operating system upgrades. A valid value of dwAddressID is in the range 0 to dwNumAddresses - 1. The client obtains dwNumAddresses from the LINEDEVCAPS obtained by sending a GetDevCaps packet to the remote server.

**IpCallContext (4 bytes):** An unsigned 32-bit integer. The opaque, client-specified value that is used by the client upon request completion; MUST be returned by the server in the request completion packet.



**lpszDestAddress (4 bytes):** An unsigned 32-bit integer. The offset, in bytes, in the VarData field of a null-terminated Unicode string that contains the address where the call is parked.

**Reserved2 (4 bytes):** An unsigned 32-bit integer. This field is used for padding and MUST be ignored on receipt. It can be any value.

**Reserved3 (4 bytes):** An unsigned 32-bit integer. This field is used for padding and MUST be ignored on receipt. It can be any value.

**Reserved4 (4 bytes):** An unsigned 32-bit integer. This field is used for padding and MUST be ignored on receipt. It can be any value.

**Reserved5 (4 bytes):** An unsigned 32-bit integer. This field is used for padding and MUST be ignored on receipt. It can be any value.

**Reserved6 (4 bytes):** An unsigned 32-bit integer. This field is used for padding and MUST be ignored on receipt. It can be any value.

**Reserved7 (4 bytes):** An unsigned 32-bit integer. This field is used for padding and MUST be ignored on receipt. It can be any value.

**Reserved8 (4 bytes):** An unsigned 32-bit integer. This field is used for padding and MUST be ignored on receipt. It can be any value.

**VarData (variable):** MUST contain a null-terminated Unicode string that is indicated by the lpszDestAddress.

The contents of this field are DWORD-aligned.

#### 2.2.4.1.4 Create Session for Phone Device

The packets in the following sections describe the buffers that clients use while creating the session for phone device usage.

##### 2.2.4.1.4.1 Initialize

The Initialize packet is transmitted from a TAPI client to a TAPI server in a remote procedure call. Sending this packet initializes the application's use of TAPI for the subsequent use of the phone functions in the TAPI. It registers the application's specified notification mechanism and returns the number of phone devices that are available to the application.

| 0                    | 1 | 2 | 3 | 4 | 5 | 6 | 7 | 8 | 9 | 10 | 11 | 12 | 13 | 14 | 15 | 16 | 17 | 18 | 19 | 20 | 21 | 22 | 23 | 24 | 25 | 26 | 27 | 28 | 29 | 30 | 31 |
|----------------------|---|---|---|---|---|---|---|---|---|----|----|----|----|----|----|----|----|----|----|----|----|----|----|----|----|----|----|----|----|----|----|
| Req_Func             |   |   |   |   |   |   |   |   |   |    |    |    |    |    |    |    |    |    |    |    |    |    |    |    |    |    |    |    |    |    |    |
| Reserved1            |   |   |   |   |   |   |   |   |   |    |    |    |    |    |    |    |    |    |    |    |    |    |    |    |    |    |    |    |    |    |    |
| hPhoneApp            |   |   |   |   |   |   |   |   |   |    |    |    |    |    |    |    |    |    |    |    |    |    |    |    |    |    |    |    |    |    |    |
| hInstance            |   |   |   |   |   |   |   |   |   |    |    |    |    |    |    |    |    |    |    |    |    |    |    |    |    |    |    |    |    |    |    |
| InitContext          |   |   |   |   |   |   |   |   |   |    |    |    |    |    |    |    |    |    |    |    |    |    |    |    |    |    |    |    |    |    |    |
| dwFriendlyNameOffset |   |   |   |   |   |   |   |   |   |    |    |    |    |    |    |    |    |    |    |    |    |    |    |    |    |    |    |    |    |    |    |
| dwNumDevs            |   |   |   |   |   |   |   |   |   |    |    |    |    |    |    |    |    |    |    |    |    |    |    |    |    |    |    |    |    |    |    |

|                    |
|--------------------|
| dwModuleNameOffset |
| dwAPIVersion       |
| Reserved2          |
| Reserved3          |
| Reserved4          |
| Reserved5          |
| Reserved6          |
| Reserved7          |
| VarData (variable) |
| ...                |

**Req\_Func (4 bytes):** The identifier of the function that will be invoked on the remote server. This value MUST be set to 106.

**Return Values**

On completion of ClientRequest, this field MUST contain the result of the encapsulated telephony request. A value of 0 indicates success and a PHONEERR\_Constants value indicates failure. The remote server MUST complete this call synchronously.

Returns zero if the request succeeds or a negative error number if an error occurs. Common return values are:

| Name                     | Value      |
|--------------------------|------------|
| PHONEERR_INVALIDAPPNAME  | 0x00000008 |
| PHONEERR_INIFILECORRUPT  | 0x00000005 |
| PHONEERR_INVALIDPOINTER  | 0x00000015 |
| PHONEERR_NOMEM           | 0x0000001A |
| PHONEERR_OPERATIONFAILED | 0x0000001C |
| PHONEERR_REINIT          | 0x00000023 |
| PHONEERR_RESOURCEUNAVAIL | 0x0000001F |
| PHONEERR_NODEVICE        | 0x00000018 |
| PHONEERR_NODRIVER        | 0x00000019 |
| PHONEERR_INVALIDPARAM    | 0x00000012 |

**Reserved1 (4 bytes):** An unsigned 32-bit integer. MUST be set to zero when sent and MUST be ignored on receipt.

**hPhoneApp (4 bytes):** An HPHONEAPP. Upon successful completion of the request, this field contains the client usage handle for TAPI phone requests.

**hInstance (4 bytes):** An unsigned 32-bit integer. Unused and MUST be ignored by the server.

**InitContext (4 bytes):** An unsigned 32-bit integer. The instance handle of the client application.

**dwFriendlyNameOffset (4 bytes):** An unsigned 32-bit integer. The offset, in bytes, from the beginning of the variable data area to a null-terminated Unicode string that contains the display name of the client. For remote clients, this name is the remote computer name.

**dwNumDevs (4 bytes):** An unsigned 32-bit integer. Upon successful completion of the request, this field MUST contain the number of phone devices that are available to the client.

**dwModuleNameOffset (4 bytes):** An unsigned 32-bit integer. The offset, in bytes, from the beginning of the variable data area to a null-terminated Unicode string that contains the display name of the client. For remote clients, this name MUST be the remote computer name.

**dwAPIVersion (4 bytes):** An unsigned 32-bit integer. The highest TAPI version that is supported by the client.

**Reserved2 (4 bytes):** An unsigned 32-bit integer. This field is used for padding and MUST be ignored on receipt. It can be any value.

**Reserved3 (4 bytes):** An unsigned 32-bit integer. This field is used for padding and MUST be ignored on receipt. It can be any value.

**Reserved4 (4 bytes):** An unsigned 32-bit integer. This field is used for padding and MUST be ignored on receipt. It can be any value.

**Reserved5 (4 bytes):** An unsigned 32-bit integer. This field is used for padding and MUST be ignored on receipt. It can be any value.

**Reserved6 (4 bytes):** An unsigned 32-bit integer. This field is used for padding and MUST be ignored on receipt. It can be any value.

**Reserved7 (4 bytes):** An unsigned 32-bit integer. This field is used for padding and MUST be ignored on receipt. It can be any value.

**VarData (variable):** Contains the null-terminated Unicode strings that are indicated by the dwFriendlyNameOffset and dwModuleNameOffset fields.

The contents of this field are DWORD-aligned.

#### 2.2.4.1.4.2 NegotiateAPIVersion

The NegotiateAPIVersion packet is transmitted from a TAPI client to a TAPI server in a remote procedure call. Sending this packet MUST allow an application to negotiate a TAPI version to use for the specified phone device.

|           |   |   |   |   |   |   |   |   |   |   |   |   |   |   |   |   |   |   |   |   |   |   |   |   |   |   |   |   |   |   |   |
|-----------|---|---|---|---|---|---|---|---|---|---|---|---|---|---|---|---|---|---|---|---|---|---|---|---|---|---|---|---|---|---|---|
| 0         | 1 | 2 | 3 | 4 | 5 | 6 | 7 | 8 | 9 | 0 | 1 | 2 | 3 | 4 | 5 | 6 | 7 | 8 | 9 | 0 | 1 | 2 | 3 | 4 | 5 | 6 | 7 | 8 | 9 | 0 | 1 |
| Req_Func  |   |   |   |   |   |   |   |   |   |   |   |   |   |   |   |   |   |   |   |   |   |   |   |   |   |   |   |   |   |   |   |
| Reserved1 |   |   |   |   |   |   |   |   |   |   |   |   |   |   |   |   |   |   |   |   |   |   |   |   |   |   |   |   |   |   |   |
| hPhoneApp |   |   |   |   |   |   |   |   |   |   |   |   |   |   |   |   |   |   |   |   |   |   |   |   |   |   |   |   |   |   |   |

|                     |
|---------------------|
| dwDeviceIDLocal     |
| dwVersion           |
| dwVersionCurrent    |
| dwNegotiatedVersion |
| ExtensionID         |
| dwSize              |
| Reserved2           |
| Reserved3           |
| Reserved4           |
| Reserved5           |
| Reserved6           |
| Reserved7           |
| VarData (16 bytes)  |
| ...                 |
| ...                 |

**Req\_Func (4 bytes):** The identifier of the function that will be invoked on the remote server. This value **MUST** be set to 108.

**Return Values**

On completion of ClientRequest, this field **MUST** contain the result of the encapsulated telephony request. A value of zero indicates success, and a PHONEERR\_Constants value indicates failure. The remote server **MUST** complete this call synchronously.

Returns zero if the request succeeds or a negative error number if an error occurs. Common return values are:

| Name                      | Value      |
|---------------------------|------------|
| PHONEERR_INVALIDHANDLE    | 0x00000007 |
| PHONEERR_OPERATIONFAILED  | 0x0000001C |
| PHONEERR_BADDEVICEID      | 0x00000002 |
| PHONEERR_OPERATIONUNAVAIL | 0x0000001D |
| PHONEERR_NODRIVER         | 0x00000019 |

| Name                            | Value      |
|---------------------------------|------------|
| PHONEERR_NOMEM                  | 0x0000001A |
| PHONEERR_INVALIDPOINTER         | 0x00000015 |
| PHONEERR_RESOURCEUNAVAIL        | 0x0000001F |
| PHONEERR_INCOMPATIBLEAPIVERSION | 0x00000003 |
| PHONEERR_UNINITIALIZED          | 0x00000022 |
| PHONEERR_NODEVICE               | 0x00000018 |

**Reserved1 (4 bytes):** An unsigned 32-bit integer. MUST be set to zero when sent and MUST be ignored on receipt.

**hPhoneApp (4 bytes):** An HPHONEAPP. The handle to the application registration with TAPI. This field MUST have been obtained by sending the Initialize packet.

**dwDeviceIDLocal (4 bytes):** An unsigned 32-bit integer. The phone device to query. A valid value of dwDeviceIDLocal is in the range 0 to dwNumDevs – 1. The client obtains dwNumDevs by sending a Initialize packet to the remote server.

**dwVersion (4 bytes):** An unsigned 32-bit integer. The minimum TAPI version the request will support. Set to TAPI\_VERSION1\_0 (0x00010003).

**dwVersionCurrent (4 bytes):** An unsigned 32-bit integer. The most current version of TAPI.

**dwNegotiatedVersion (4 bytes):** An unsigned 32-bit integer. Set to TAPI\_NO\_DATA (0xFFFFFFFF). Upon successful completion of the request, this field contains the TAPI version number that was negotiated.

**ExtensionID (4 bytes):** An unsigned 32-bit integer. Set to TAPI\_NO\_DATA (0xFFFFFFFF). Upon successful completion of the request, this field contains the offset, in bytes, of a PHONEEXTENSIONID packet in the VarData field, indicating the extension identifier of the provider-specific extensions.

**dwSize (4 bytes):** An unsigned 32-bit integer. The size, in bytes, of the packet that is indicated in the ExtensionID field.

**Reserved2 (4 bytes):** An unsigned 32-bit integer. This field is used for padding and MUST be ignored on receipt. It can be any value.

**Reserved3 (4 bytes):** An unsigned 32-bit integer. This field is used for padding and MUST be ignored on receipt. It can be any value.

**Reserved4 (4 bytes):** An unsigned 32-bit integer. This field is used for padding and MUST be ignored on receipt. It can be any value.

**Reserved5 (4 bytes):** An unsigned 32-bit integer. This field is used for padding and MUST be ignored on receipt. It can be any value.

**Reserved6 (4 bytes):** An unsigned 32-bit integer. This field is used for padding and MUST be ignored on receipt. It can be any value.

**Reserved7 (4 bytes):** An unsigned 32-bit integer. This field is used for padding and MUST be ignored on receipt. It can be any value.

**VarData (16 bytes):** Present on successful completion of the request. MUST contain a PHONEEXTENSIONID packet.

The contents of this field are DWORD-aligned.

### 2.2.4.1.4.3 GetDevCaps

The GetDevCaps packet is transmitted from a TAPI client to a TAPI server in a remote procedure call. Sending this packet queries a specified phone device to determine its telephony capabilities.

| 0                  | 1 | 2 | 3 | 4 | 5 | 6 | 7 | 8 | 9 | 0 | 1 | 2 | 3 | 4 | 5 | 6 | 7 | 8 | 9 | 0 | 1 | 2 | 3 | 4 | 5 | 6 | 7 | 8 | 9 | 0 | 1 |
|--------------------|---|---|---|---|---|---|---|---|---|---|---|---|---|---|---|---|---|---|---|---|---|---|---|---|---|---|---|---|---|---|---|
| Req_Func           |   |   |   |   |   |   |   |   |   |   |   |   |   |   |   |   |   |   |   |   |   |   |   |   |   |   |   |   |   |   |   |
| Reserved1          |   |   |   |   |   |   |   |   |   |   |   |   |   |   |   |   |   |   |   |   |   |   |   |   |   |   |   |   |   |   |   |
| hPhoneApp          |   |   |   |   |   |   |   |   |   |   |   |   |   |   |   |   |   |   |   |   |   |   |   |   |   |   |   |   |   |   |   |
| dwDeviceID         |   |   |   |   |   |   |   |   |   |   |   |   |   |   |   |   |   |   |   |   |   |   |   |   |   |   |   |   |   |   |   |
| dwTSPIVersion      |   |   |   |   |   |   |   |   |   |   |   |   |   |   |   |   |   |   |   |   |   |   |   |   |   |   |   |   |   |   |   |
| dwExtVersion       |   |   |   |   |   |   |   |   |   |   |   |   |   |   |   |   |   |   |   |   |   |   |   |   |   |   |   |   |   |   |   |
| lpPhoneCaps        |   |   |   |   |   |   |   |   |   |   |   |   |   |   |   |   |   |   |   |   |   |   |   |   |   |   |   |   |   |   |   |
| Reserved2          |   |   |   |   |   |   |   |   |   |   |   |   |   |   |   |   |   |   |   |   |   |   |   |   |   |   |   |   |   |   |   |
| Reserved3          |   |   |   |   |   |   |   |   |   |   |   |   |   |   |   |   |   |   |   |   |   |   |   |   |   |   |   |   |   |   |   |
| Reserved4          |   |   |   |   |   |   |   |   |   |   |   |   |   |   |   |   |   |   |   |   |   |   |   |   |   |   |   |   |   |   |   |
| Reserved5          |   |   |   |   |   |   |   |   |   |   |   |   |   |   |   |   |   |   |   |   |   |   |   |   |   |   |   |   |   |   |   |
| Reserved6          |   |   |   |   |   |   |   |   |   |   |   |   |   |   |   |   |   |   |   |   |   |   |   |   |   |   |   |   |   |   |   |
| Reserved7          |   |   |   |   |   |   |   |   |   |   |   |   |   |   |   |   |   |   |   |   |   |   |   |   |   |   |   |   |   |   |   |
| Reserved8          |   |   |   |   |   |   |   |   |   |   |   |   |   |   |   |   |   |   |   |   |   |   |   |   |   |   |   |   |   |   |   |
| Reserved9          |   |   |   |   |   |   |   |   |   |   |   |   |   |   |   |   |   |   |   |   |   |   |   |   |   |   |   |   |   |   |   |
| VarData (variable) |   |   |   |   |   |   |   |   |   |   |   |   |   |   |   |   |   |   |   |   |   |   |   |   |   |   |   |   |   |   |   |
| ...                |   |   |   |   |   |   |   |   |   |   |   |   |   |   |   |   |   |   |   |   |   |   |   |   |   |   |   |   |   |   |   |

**Req\_Func (4 bytes):** The identifier of the function that will be invoked on the remote server. This value MUST be set to 95.

#### Return Values

On completion of ClientRequest, this field MUST contain the result of the encapsulated telephony request. A value of 0 indicates success, and a PHONEERR\_Constants value indicates failure. The remote server MUST complete this call synchronously.

Returns zero if the request succeeds or a negative error number if an error occurs. Common return values are:

| Name                            | Value      |
|---------------------------------|------------|
| PHONEERR_INVALIDHANDLE          | 0x00000008 |
| PHONEERR_INVALIDPOINTER         | 0x00000015 |
| PHONEERR_BADDEVICEID            | 0x00000002 |
| PHONEERR_OPERATIONFAILED        | 0x0000001C |
| PHONEERR_INCOMPATIBLEAPIVERSION | 0x00000003 |
| PHONEERR_OPERATIONUNAVAIL       | 0x0000001D |
| PHONEERR_INCOMPATIBLEEXTVERSION | 0x00000004 |
| PHONEERR_NOMEM                  | 0x0000001A |
| PHONEERR_STRUCTURETOOSMALL      | 0x00000021 |
| PHONEERR_RESOURCEUNAVAIL        | 0x0000001F |
| PHONEERR_NODRIVER               | 0x00000019 |
| PHONEERR_UNINITIALIZED          | 0x00000022 |
| PHONEERR_NODEVICE               | 0x00000018 |

**Reserved1 (4 bytes):** An unsigned 32-bit integer. MUST be set to zero when sent and MUST be ignored on receipt.

**hPhoneApp (4 bytes):** An HPHONEAPP. The handle to the application registration with TAPI. This field MUST have been obtained by sending the Initialize packet.

**dwDeviceID (4 bytes):** An unsigned 32-bit integer. The identifier of the phone device to be queried. A valid value of dwDeviceID is in the range 0 to dwNumDevs - 1. The client obtains dwNumDevs by sending a Initialize packet to the remote server.

**dwTSPIVersion (4 bytes):** An unsigned 32-bit integer. The version number of the TAPI to be used. The high-order word contains the major version number; the low-order word contains the minor version number. This number is obtained by using NegotiateAPIVersion.

**dwExtVersion (4 bytes):** An unsigned 32-bit integer. The version number of the service provider-specific extensions to be used. This number is obtained by using NegotiateExtVersion. It can be zero if no device-specific extensions are used. Otherwise, the high-order word contains the major version number; the low-order word contains the minor version number.

**lpPhoneCaps (4 bytes):** An unsigned 32-bit integer. The size, in bytes, of a PHONECAPS packet that contains phone device capability information on successful completion of the request.

On successful completion, this field contains the offset of the packet in the VarData field.

**Reserved2 (4 bytes):** An unsigned 32-bit integer. This field is used for padding and MUST be ignored on receipt. It can be any value.

**Reserved3 (4 bytes):** An unsigned 32-bit integer. This field is used for padding and MUST be ignored on receipt. It can be any value.

**Reserved4 (4 bytes):** An unsigned 32-bit integer. This field is used for padding and MUST be ignored on receipt. It can be any value.

**Reserved5 (4 bytes):** An unsigned 32-bit integer. This field is used for padding and MUST be ignored on receipt. It can be any value.

**Reserved6 (4 bytes):** An unsigned 32-bit integer. This field is used for padding and MUST be ignored on receipt. It can be any value.

**Reserved7 (4 bytes):** An unsigned 32-bit integer. This field is used for padding and MUST be ignored on receipt. It can be any value.

**Reserved8 (4 bytes):** An unsigned 32-bit integer. This field is used for padding and MUST be ignored on receipt. It can be any value.

**Reserved9 (4 bytes):** An unsigned 32-bit integer. This field is used for padding and MUST be ignored on receipt. It can be any value.

**VarData (variable):** MUST be present on successful completion of the request. MUST contain a PHONECAPS packet.

The contents of this field are DWORD-aligned.

#### 2.2.4.1.4.4 Open

The Open packet is transmitted from a TAPI client to a TAPI server in a remote procedure call. Sending this packet MUST open the specified phone device.

A phone device can be opened by using either owner privilege or monitor privilege. An application that opens the phone with owner privileges can control the lamps, display, ringer, and hookswitch or hookswitches of the phone. An application that opens the phone device with monitor privilege is notified only about events that occur at the phone, such as hookswitch changes or button presses. Opening a phone device in owner mode also provides monitoring of the phone device.

Ownership of a phone device is exclusive; that is, at any time, only one application can have a phone device opened with owner privileges. However, a phone device can be opened multiple times with monitor privilege.

| 0                   | 1 | 2 | 3 | 4 | 5 | 6 | 7 | 8 | 9 | 0 | 1 | 2 | 3 | 4 | 5 | 6 | 7 | 8 | 9 | 0 | 1 | 2 | 3 | 4 | 5 | 6 | 7 | 8 | 9 | 0 | 1 |
|---------------------|---|---|---|---|---|---|---|---|---|---|---|---|---|---|---|---|---|---|---|---|---|---|---|---|---|---|---|---|---|---|---|
| Req_Func            |   |   |   |   |   |   |   |   |   |   |   |   |   |   |   |   |   |   |   |   |   |   |   |   |   |   |   |   |   |   |   |
| Reserved1           |   |   |   |   |   |   |   |   |   |   |   |   |   |   |   |   |   |   |   |   |   |   |   |   |   |   |   |   |   |   |   |
| hPhoneApp           |   |   |   |   |   |   |   |   |   |   |   |   |   |   |   |   |   |   |   |   |   |   |   |   |   |   |   |   |   |   |   |
| dwDeviceID          |   |   |   |   |   |   |   |   |   |   |   |   |   |   |   |   |   |   |   |   |   |   |   |   |   |   |   |   |   |   |   |
| hPhone              |   |   |   |   |   |   |   |   |   |   |   |   |   |   |   |   |   |   |   |   |   |   |   |   |   |   |   |   |   |   |   |
| dwNegotiatedVersion |   |   |   |   |   |   |   |   |   |   |   |   |   |   |   |   |   |   |   |   |   |   |   |   |   |   |   |   |   |   |   |
| dwExtVersion        |   |   |   |   |   |   |   |   |   |   |   |   |   |   |   |   |   |   |   |   |   |   |   |   |   |   |   |   |   |   |   |
| OpenContext         |   |   |   |   |   |   |   |   |   |   |   |   |   |   |   |   |   |   |   |   |   |   |   |   |   |   |   |   |   |   |   |



|              |
|--------------|
| dwPrivilege  |
| hRemotePhone |
| Reserved2    |
| Reserved3    |
| Reserved4    |
| Reserved5    |
| Reserved6    |

**Req\_Func (4 bytes):** The identifier of the function that will be invoked on the remote server. This value MUST be set to 107.

### Return Values

On completion of ClientRequest, this field MUST contain the result of the encapsulated telephony request. A value of 0 indicates success, and a PHONEERR\_Constants value indicates failure. The remote server MUST complete this call synchronously.

Returns zero if the request succeeds or a negative error number if an error occurs. Common return values are:

| Name                            | Value      |
|---------------------------------|------------|
| PHONEERR_ALLOCATED              | 0x00000001 |
| PHONEERR_NODRIVER               | 0x00000019 |
| PHONEERR_BADDEVICEID            | 0x00000002 |
| PHONEERR_NOMEM                  | 0x0000001A |
| PHONEERR_INCOMPATIBLEAPIVERSION | 0x00000003 |
| PHONEERR_OPERATIONFAILED        | 0x0000001C |
| PHONEERR_INCOMPATIBLEEXTVERSION | 0x00000004 |
| PHONEERR_OPERATIONUNAVAIL       | 0x0000001D |
| PHONEERR_INVALIDAPPHANDLE       | 0x00000007 |
| PHONEERR_RESOURCEUNAVAIL        | 0x0000001F |
| PHONEERR_INVALIDPOINTER         | 0x00000015 |
| PHONEERR_UNINITIALIZED          | 0x00000022 |
| PHONEERR_INVALIDPRIVILEGE       | 0x00000016 |
| PHONEERR_REINIT                 | 0x00000023 |
| PHONEERR_INUSE                  | 0x00000006 |
| PHONEERR_NODEVICE               | 0x00000018 |

| Name                    | Value      |
|-------------------------|------------|
| PHONEERR_INIFILECORRUPT | 0x00000005 |

**Reserved1 (4 bytes):** An unsigned 32-bit integer. MUST be set to zero when sent and MUST be ignored on receipt.

**hPhoneApp (4 bytes):** An HPHONEAPP. The handle to the application registration with TAPI. This field MUST have been obtained by sending the Initialize packet.

**dwDeviceID (4 bytes):** An unsigned 32-bit integer. The identifier of the phone device to be opened. A valid value of dwDeviceID is in the range 0 to dwNumDevs – 1. The client obtains dwNumDevs by sending a Initialize packet to the remote server.

**hPhone (4 bytes):** An HPHONE. Set to TAPI\_NO\_DATA (0xFFFFFFFF). Upon successful completion of the request, this field contains the handle for the phone device to be used by TAPI in subsequent calls to identify the device.

**dwNegotiatedVersion (4 bytes):** An unsigned 32-bit integer. The version that is negotiated via the NegotiateAPIVersion request.

**dwExtVersion (4 bytes):** An unsigned 32-bit integer. The extension version number under which the application and the service provider agree to operate. This number is zero if the application does not use any extensions. This number is obtained from NegotiateExtVersion.

**OpenContext (4 bytes):** An unsigned 32-bit integer. The Callback instance, set to 0.

**dwPrivilege (4 bytes):** An unsigned 32-bit integer. The privilege that is requested. This parameter MUST use one of the PHONEPRIVILEGE\_Constants.

**hRemotePhone (4 bytes):** An unsigned 32-bit integer. If this field is nonzero, the server MUST use this value for ASYNCEVENTMSG.hDevice for all unsolicited event and completion notifications that are sent to the client, instead of the returned hPhone value.

Similar handle-swapping semantics can exist between TAPI service and telephony service providers

**Reserved2 (4 bytes):** An unsigned 32-bit integer. This field is used for padding and MUST be ignored on receipt. It can be any value.

**Reserved3 (4 bytes):** An unsigned 32-bit integer. This field is used for padding and MUST be ignored on receipt. It can be any value.

**Reserved4 (4 bytes):** An unsigned 32-bit integer. This field is used for padding and MUST be ignored on receipt. It can be any value.

**Reserved5 (4 bytes):** An unsigned 32-bit integer. This field is used for padding and MUST be ignored on receipt. It can be any value.

**Reserved6 (4 bytes):** An unsigned 32-bit integer. This field is used for padding and MUST be ignored on receipt. It can be any value.

### 2.2.4.1.5 Terminate Session for Phone Device

The packets in the following sections describe the buffers that clients use for terminating the session.

#### 2.2.4.1.5.1 Close

The phone Close packet is transmitted from a TAPI client to a TAPI server in a remote procedure call. Sending this packet MUST close the specified open phone device.

|            |   |   |   |   |   |   |   |   |   |   |   |   |   |   |   |   |   |   |   |   |   |   |   |   |   |   |   |   |   |   |   |
|------------|---|---|---|---|---|---|---|---|---|---|---|---|---|---|---|---|---|---|---|---|---|---|---|---|---|---|---|---|---|---|---|
| 0          | 1 | 2 | 3 | 4 | 5 | 6 | 7 | 8 | 9 | 0 | 1 | 2 | 3 | 4 | 5 | 6 | 7 | 8 | 9 | 0 | 1 | 2 | 3 | 4 | 5 | 6 | 7 | 8 | 9 | 0 | 1 |
| Req_Func   |   |   |   |   |   |   |   |   |   |   |   |   |   |   |   |   |   |   |   |   |   |   |   |   |   |   |   |   |   |   |   |
| Reserved1  |   |   |   |   |   |   |   |   |   |   |   |   |   |   |   |   |   |   |   |   |   |   |   |   |   |   |   |   |   |   |   |
| hPhone     |   |   |   |   |   |   |   |   |   |   |   |   |   |   |   |   |   |   |   |   |   |   |   |   |   |   |   |   |   |   |   |
| Reserved2  |   |   |   |   |   |   |   |   |   |   |   |   |   |   |   |   |   |   |   |   |   |   |   |   |   |   |   |   |   |   |   |
| Reserved3  |   |   |   |   |   |   |   |   |   |   |   |   |   |   |   |   |   |   |   |   |   |   |   |   |   |   |   |   |   |   |   |
| Reserved4  |   |   |   |   |   |   |   |   |   |   |   |   |   |   |   |   |   |   |   |   |   |   |   |   |   |   |   |   |   |   |   |
| Reserved5  |   |   |   |   |   |   |   |   |   |   |   |   |   |   |   |   |   |   |   |   |   |   |   |   |   |   |   |   |   |   |   |
| Reserved6  |   |   |   |   |   |   |   |   |   |   |   |   |   |   |   |   |   |   |   |   |   |   |   |   |   |   |   |   |   |   |   |
| Reserved7  |   |   |   |   |   |   |   |   |   |   |   |   |   |   |   |   |   |   |   |   |   |   |   |   |   |   |   |   |   |   |   |
| Reserved8  |   |   |   |   |   |   |   |   |   |   |   |   |   |   |   |   |   |   |   |   |   |   |   |   |   |   |   |   |   |   |   |
| Reserved9  |   |   |   |   |   |   |   |   |   |   |   |   |   |   |   |   |   |   |   |   |   |   |   |   |   |   |   |   |   |   |   |
| Reserved10 |   |   |   |   |   |   |   |   |   |   |   |   |   |   |   |   |   |   |   |   |   |   |   |   |   |   |   |   |   |   |   |
| Reserved11 |   |   |   |   |   |   |   |   |   |   |   |   |   |   |   |   |   |   |   |   |   |   |   |   |   |   |   |   |   |   |   |
| Reserved12 |   |   |   |   |   |   |   |   |   |   |   |   |   |   |   |   |   |   |   |   |   |   |   |   |   |   |   |   |   |   |   |
| Reserved13 |   |   |   |   |   |   |   |   |   |   |   |   |   |   |   |   |   |   |   |   |   |   |   |   |   |   |   |   |   |   |   |

**Req\_Func (4 bytes):** The identifier of the function that will be invoked on the remote server. This value MUST be set to 91.

### Return Values

On completion of ClientRequest, this field MUST contain the result of the encapsulated telephony request. A value of 0 indicates success, and a PHONEERR\_Constants value indicates failure. The remote server MUST complete this call synchronously.

Returns zero if the request succeeds or a negative error number if an error occurs. Common return values are:

| Name                        | Value      |
|-----------------------------|------------|
| PHONEERR_INVALIDPHONEHANDLE | 0x00000013 |
| PHONEERR_NOMEM              | 0x0000001A |
| PHONEERR_OPERATIONFAILED    | 0x0000001C |
| PHONEERR_RESOURCEUNAVAIL    | 0x0000001F |

| Name                      | Value      |
|---------------------------|------------|
| PHONEERR_OPERATIONUNAVAIL | 0x0000001D |
| PHONEERR_UNINITIALIZED    | 0x00000022 |

**Reserved1 (4 bytes):** An unsigned 32-bit integer. MUST be set to zero when sent and MUST be ignored on receipt.

**hPhone (4 bytes):** An HPHONE. The handle to the open phone device to be closed. If the function succeeds, the handle is no longer valid. This field MUST have been obtained by sending the Open packet.

**Reserved2 (4 bytes):** An unsigned 32-bit integer. This field is used for padding and MUST be ignored on receipt. It can be any value.

**Reserved3 (4 bytes):** An unsigned 32-bit integer. This field is used for padding and MUST be ignored on receipt. It can be any value.

**Reserved4 (4 bytes):** An unsigned 32-bit integer. This field is used for padding and MUST be ignored on receipt. It can be any value.

**Reserved5 (4 bytes):** An unsigned 32-bit integer. This field is used for padding and MUST be ignored on receipt. It can be any value.

**Reserved6 (4 bytes):** An unsigned 32-bit integer. This field is used for padding and MUST be ignored on receipt. It can be any value.

**Reserved7 (4 bytes):** An unsigned 32-bit integer. This field is used for padding and MUST be ignored on receipt. It can be any value.

**Reserved8 (4 bytes):** An unsigned 32-bit integer. This field is used for padding and MUST be ignored on receipt. It can be any value.

**Reserved9 (4 bytes):** An unsigned 32-bit integer. This field is used for padding and MUST be ignored on receipt. It can be any value.

**Reserved10 (4 bytes):** An unsigned 32-bit integer. This field is used for padding and MUST be ignored on receipt. It can be any value.

**Reserved11 (4 bytes):** An unsigned 32-bit integer. This field is used for padding and MUST be ignored on receipt. It can be any value.

**Reserved12 (4 bytes):** An unsigned 32-bit integer. This field is used for padding and MUST be ignored on receipt. It can be any value.

**Reserved13 (4 bytes):** An unsigned 32-bit integer. This field is used for padding and MUST be ignored on receipt. It can be any value.

#### 2.2.4.1.5.2 ShutDown

The phone ShutDown packet is transmitted from a TAPI client to a TAPI server in a remote procedure call. Sending this packet MUST shut down the application usage of TAPI's phone abstraction.

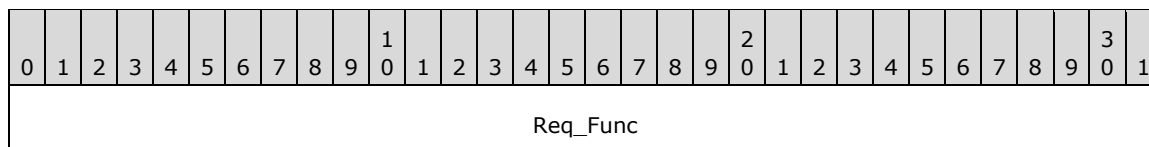

|            |
|------------|
| Reserved1  |
| hPhoneApp  |
| Reserved2  |
| Reserved3  |
| Reserved4  |
| Reserved5  |
| Reserved6  |
| Reserved7  |
| Reserved8  |
| Reserved9  |
| Reserved10 |
| Reserved11 |
| Reserved12 |
| Reserved13 |

**Req\_Func (4 bytes):** The identifier of the function that will be invoked on the remote server. This value MUST be set to 119.

**Return Values**

On completion of ClientRequest, this field MUST contain the result of the encapsulated telephony request. A value of 0 indicates success, and a PHONEERR\_Constants value indicates failure. The remote server MUST complete this call synchronously.

Returns zero if the request succeeds or a negative error number if an error occurs. Common return values are:

| Name                     | Value      |
|--------------------------|------------|
| PHONEERR_INVALIDHANDLE   | 0x00000007 |
| PHONEERR_NOMEM           | 0x0000001A |
| PHONEERR_UNINITIALIZED   | 0x00000022 |
| PHONEERR_RESOURCEUNAVAIL | 0x0000001F |

**Reserved1 (4 bytes):** An unsigned 32-bit integer. MUST be set to zero when sent and MUST be ignored on receipt.

**hPhoneApp (4 bytes):** An HPHONEAPP. The usage handle of the application for TAPI. This field MUST have been obtained by sending the Initialize packet.

**Reserved2 (4 bytes):** An unsigned 32-bit integer. This field is used for padding and MUST be ignored on receipt. It can be any value.

**Reserved3 (4 bytes):** An unsigned 32-bit integer. This field is used for padding and MUST be ignored on receipt. It can be any value.

**Reserved4 (4 bytes):** An unsigned 32-bit integer. This field is used for padding and MUST be ignored on receipt. It can be any value.

**Reserved5 (4 bytes):** An unsigned 32-bit integer. This field is used for padding and MUST be ignored on receipt. It can be any value.

**Reserved6 (4 bytes):** An unsigned 32-bit integer. This field is used for padding and MUST be ignored on receipt. It can be any value.

**Reserved7 (4 bytes):** An unsigned 32-bit integer. This field is used for padding and MUST be ignored on receipt. It can be any value.

**Reserved8 (4 bytes):** An unsigned 32-bit integer. This field is used for padding and MUST be ignored on receipt. It can be any value.

**Reserved9 (4 bytes):** An unsigned 32-bit integer. This field is used for padding and MUST be ignored on receipt. It can be any value.

**Reserved10 (4 bytes):** An unsigned 32-bit integer. This field is used for padding and MUST be ignored on receipt. It can be any value.

**Reserved11 (4 bytes):** An unsigned 32-bit integer. This field is used for padding and MUST be ignored on receipt. It can be any value.

**Reserved12 (4 bytes):** An unsigned 32-bit integer. This field is used for padding and MUST be ignored on receipt. It can be any value.

**Reserved13 (4 bytes):** An unsigned 32-bit integer. This field is used for padding and MUST be ignored on receipt. It can be any value.

### 2.2.4.1.6 Phone Device Requests

The packets in the following sections, from the DevSpecific (section 2.2.4.1.6.1) packet to the SetVolume (section 2.2.4.1.6.22) packet, describe phone device requests that are sent from a TAPI client to a TAPI server on the tapsrv interface by using a ClientRequest remote procedure call.

#### 2.2.4.1.6.1 DevSpecific

The DevSpecific packet is transmitted from a TAPI client to a TAPI server in a remote procedure call. Sending this packet MUST be used as a general extension mechanism to enable a TAPI implementation to provide features that are not described in the other TAPI functions. The meanings of these extensions are device specific.

|           |   |   |   |   |   |   |   |   |   |   |   |   |   |   |   |   |   |   |   |   |   |   |   |   |   |   |   |   |   |   |   |
|-----------|---|---|---|---|---|---|---|---|---|---|---|---|---|---|---|---|---|---|---|---|---|---|---|---|---|---|---|---|---|---|---|
| 0         | 1 | 2 | 3 | 4 | 5 | 6 | 7 | 8 | 9 | 0 | 1 | 2 | 3 | 4 | 5 | 6 | 7 | 8 | 9 | 0 | 1 | 2 | 3 | 4 | 5 | 6 | 7 | 8 | 9 | 0 | 1 |
| Req_Func  |   |   |   |   |   |   |   |   |   |   |   |   |   |   |   |   |   |   |   |   |   |   |   |   |   |   |   |   |   |   |   |
| Reserved1 |   |   |   |   |   |   |   |   |   |   |   |   |   |   |   |   |   |   |   |   |   |   |   |   |   |   |   |   |   |   |   |

|                    |
|--------------------|
| dwRequestID        |
| IpContext          |
| hPhone             |
| IpParamsContext    |
| IpParams           |
| dwSize             |
| Reserved2          |
| Reserved3          |
| Reserved4          |
| Reserved5          |
| Reserved6          |
| Reserved7          |
| Reserved8          |
| VarData (variable) |
| ...                |

**Req\_Func (4 bytes):** The identifier of the function that will be invoked on the remote server. This value MUST be set to 92.

**Return Values**

On completion of ClientRequest, this field MUST contain the result of the encapsulated telephony request. A nonzero request ID value indicates that the request is in progress and will complete asynchronously, and a PHONEERR\_Constants value indicates synchronous failure.

Returns a positive request identifier if the function will be completed asynchronously or a negative error number if an error occurs. The *dwParam2* parameter of the corresponding LINE\_REPLY packet is 0 if the function succeeds, or is a negative error number if an error occurs. If the client specified a nonzero value in the **dwRequestID** field of the packet, the same value MUST be used for the returned positive request identifier. The following table lists common return values.

| Name                        | Value      |
|-----------------------------|------------|
| PHONEERR_INVALIDPHONEHANDLE | 0x00000013 |
| PHONEERR_NOMEM              | 0x0000001A |
| PHONEERR_INVALIDPOINTER     | 0x00000015 |

| Name                      | Value      |
|---------------------------|------------|
| PHONEERR_RESOURCEUNAVAIL  | 0x0000001F |
| PHONEERR_OPERATIONUNAVAIL | 0x0000001D |
| PHONEERR_UNINITIALIZED    | 0x00000022 |
| PHONEERR_OPERATIONFAILED  | 0x0000001C |

Additional return values are device specific.

**Reserved1 (4 bytes):** An unsigned 32-bit integer. MUST be set to zero when sent and MUST be ignored on receipt.

**dwRequestID (4 bytes):** An unsigned 32-bit integer. The identifier of the asynchronous request.

| Value                      | Meaning   |
|----------------------------|---|
| 0x00000000                 | The server MUST generate a unique positive request ID to return as the Ack_ReturnValue. |
| 0x00000001 —<br>0x7FFFFFFF | The server MUST use this value instead of generating a unique positive request ID.      |

**IpContext (4 bytes):** An unsigned 32-bit integer. The opaque, client-specified value that is used by the client upon request completion; MUST be returned by the server in the request completion packet.

**hPhone (4 bytes):** An HPHONE. The handle to a phone device. This field MUST have been obtained by sending the Open packet.

**IpParamsContext (4 bytes):** An unsigned 32-bit integer. The opaque, client-specified value that is used by the client upon request completion; MUST be returned by the server in the request completion packet.

**IpParams (4 bytes):** An unsigned 32-bit integer. The offset, in bytes, in the VarData field of a parameter block.

**dwSize (4 bytes):** An unsigned 32-bit integer. The size, in bytes, of the parameter block that is indicated in the IpParams field.

**Reserved2 (4 bytes):** An unsigned 32-bit integer. This field is used for padding and MUST be ignored on receipt. It can be any value.

**Reserved3 (4 bytes):** An unsigned 32-bit integer. This field is used for padding and MUST be ignored on receipt. It can be any value.

**Reserved4 (4 bytes):** An unsigned 32-bit integer. This field is used for padding and MUST be ignored on receipt. It can be any value.

**Reserved5 (4 bytes):** An unsigned 32-bit integer. This field is used for padding and MUST be ignored on receipt. It can be any value.

**Reserved6 (4 bytes):** An unsigned 32-bit integer. This field is used for padding and MUST be ignored on receipt. It can be any value.

**Reserved7 (4 bytes):** An unsigned 32-bit integer. This field is used for padding and MUST be ignored on receipt. It can be any value.



**Reserved8 (4 bytes):** An unsigned 32-bit integer. This field is used for padding and MUST be ignored on receipt. It can be any value.

**VarData (variable):** MUST contain a parameter block indicated in the lpParams field.

The contents of this field are DWORD-aligned.

### 2.2.4.1.6.2 GetButtonInfo

The GetButtonInfo packet is transmitted from a TAPI client to a TAPI server in a remote procedure call (RPC). Sending this packet MUST return information about the specified button.

| 0                  | 1 | 2 | 3 | 4 | 5 | 6 | 7 | 8 | 9 | 10 | 11 | 12 | 13 | 14 | 15 | 16 | 17 | 18 | 19 | 20 | 21 | 22 | 23 | 24 | 25 | 26 | 27 | 28 | 29 | 30 | 31 |
|--------------------|---|---|---|---|---|---|---|---|---|----|----|----|----|----|----|----|----|----|----|----|----|----|----|----|----|----|----|----|----|----|----|
| Req_Func           |   |   |   |   |   |   |   |   |   |    |    |    |    |    |    |    |    |    |    |    |    |    |    |    |    |    |    |    |    |    |    |
| Reserved1          |   |   |   |   |   |   |   |   |   |    |    |    |    |    |    |    |    |    |    |    |    |    |    |    |    |    |    |    |    |    |    |
| hPhone             |   |   |   |   |   |   |   |   |   |    |    |    |    |    |    |    |    |    |    |    |    |    |    |    |    |    |    |    |    |    |    |
| dwButtonLampID     |   |   |   |   |   |   |   |   |   |    |    |    |    |    |    |    |    |    |    |    |    |    |    |    |    |    |    |    |    |    |    |
| lpButtonInfo       |   |   |   |   |   |   |   |   |   |    |    |    |    |    |    |    |    |    |    |    |    |    |    |    |    |    |    |    |    |    |    |
| Reserved2          |   |   |   |   |   |   |   |   |   |    |    |    |    |    |    |    |    |    |    |    |    |    |    |    |    |    |    |    |    |    |    |
| Reserved3          |   |   |   |   |   |   |   |   |   |    |    |    |    |    |    |    |    |    |    |    |    |    |    |    |    |    |    |    |    |    |    |
| Reserved4          |   |   |   |   |   |   |   |   |   |    |    |    |    |    |    |    |    |    |    |    |    |    |    |    |    |    |    |    |    |    |    |
| Reserved5          |   |   |   |   |   |   |   |   |   |    |    |    |    |    |    |    |    |    |    |    |    |    |    |    |    |    |    |    |    |    |    |
| Reserved6          |   |   |   |   |   |   |   |   |   |    |    |    |    |    |    |    |    |    |    |    |    |    |    |    |    |    |    |    |    |    |    |
| Reserved7          |   |   |   |   |   |   |   |   |   |    |    |    |    |    |    |    |    |    |    |    |    |    |    |    |    |    |    |    |    |    |    |
| Reserved8          |   |   |   |   |   |   |   |   |   |    |    |    |    |    |    |    |    |    |    |    |    |    |    |    |    |    |    |    |    |    |    |
| Reserved9          |   |   |   |   |   |   |   |   |   |    |    |    |    |    |    |    |    |    |    |    |    |    |    |    |    |    |    |    |    |    |    |
| Reserved10         |   |   |   |   |   |   |   |   |   |    |    |    |    |    |    |    |    |    |    |    |    |    |    |    |    |    |    |    |    |    |    |
| Reserved11         |   |   |   |   |   |   |   |   |   |    |    |    |    |    |    |    |    |    |    |    |    |    |    |    |    |    |    |    |    |    |    |
| VarData (variable) |   |   |   |   |   |   |   |   |   |    |    |    |    |    |    |    |    |    |    |    |    |    |    |    |    |    |    |    |    |    |    |
| ...                |   |   |   |   |   |   |   |   |   |    |    |    |    |    |    |    |    |    |    |    |    |    |    |    |    |    |    |    |    |    |    |

**Req\_Func (4 bytes):** The identifier of the function that will be invoked on the remote server. This value MUST be set to 93.

#### Return Values

On completion of ClientRequest, this field MUST contain the result of the encapsulated telephony request. A value of 0 indicates success, and a PHONEERR\_Constants value indicates failure. The remote server MUST complete this call synchronously.

Returns 0 if the request succeeds or a negative error number if an error occurs. The following table lists common return values.

| Name                         | Value      |
|------------------------------|------------|
| PHONEERR_INVALIDPHONEHANDLE  | 0x00000013 |
| PHONEERR_NOMEM               | 0x0000001A |
| PHONEERR_INVALIDBUTTONLAMPID | 0x00000009 |
| PHONEERR_RESOURCEUNAVAIL     | 0x0000001F |
| PHONEERR_INVALIDPOINTER      | 0x00000015 |
| PHONEERR_OPERATIONFAILED     | 0x0000001C |
| PHONEERR_INVALIDPHONESTATE   | 0x00000014 |
| PHONEERR_STRUCTURETOOSMALL   | 0x00000021 |
| PHONEERR_OPERATIONUNAVAIL    | 0x0000001D |
| PHONEERR_UNINITIALIZED       | 0x00000022 |

**Reserved1 (4 bytes):** An unsigned 32-bit integer. MUST be set to zero when sent and MUST be ignored on receipt.

**hPhone (4 bytes):** An HPHONE. The handle to the open phone device. This field MUST have been obtained by sending the Open packet.

**dwButtonLampID (4 bytes):** An unsigned 32-bit integer. The button on the phone device. A valid value of dwButtonLampID is in the range 0 to dwNumButtonLamps -1. The client obtains dwNumButtonLamps from the PHONECAPS obtained by sending a GetDevCaps packet to the remote server.

**lpButtonInfo (4 bytes):** An unsigned 32-bit integer. The size, in bytes, of a PHONEBUTTONINFO packet that contains the mode and the function; and provides additional descriptive text that corresponds to the button, upon successful completion of the request.

On successful completion, this field contains the offset, in bytes, of the packet in the VarData field.

**Reserved2 (4 bytes):** An unsigned 32-bit integer. This field is used for padding and MUST be ignored on receipt. It can be any value.

**Reserved3 (4 bytes):** An unsigned 32-bit integer. This field is used for padding and MUST be ignored on receipt. It can be any value.

**Reserved4 (4 bytes):** An unsigned 32-bit integer. This field is used for padding and MUST be ignored on receipt. It can be any value.

**Reserved5 (4 bytes):** An unsigned 32-bit integer. This field is used for padding and MUST be ignored on receipt. It can be any value.

**Reserved6 (4 bytes):** An unsigned 32-bit integer. This field is used for padding and MUST be ignored on receipt. It can be any value.

**Reserved7 (4 bytes):** An unsigned 32-bit integer. This field is used for padding and MUST be ignored on receipt. It can be any value.

**Reserved8 (4 bytes):** An unsigned 32-bit integer. This field is used for padding and MUST be ignored on receipt. It can be any value.

**Reserved9 (4 bytes):** An unsigned 32-bit integer. This field is used for padding and MUST be ignored on receipt. It can be any value.

**Reserved10 (4 bytes):** An unsigned 32-bit integer. This field is used for padding and MUST be ignored on receipt. It can be any value.

**Reserved11 (4 bytes):** An unsigned 32-bit integer. This field is used for padding and MUST be ignored on receipt. It can be any value.

**VarData (variable):** This field MUST be present only on successful completion of the request. MUST contain a PHONEBUTTONINFO packet.

The contents of this field are DWORD-aligned.

### 2.2.4.1.6.3 GetData

The GetData packet is transmitted from a TAPI client to a TAPI server in a remote procedure call. Sending this packet MUST upload the information from the specified location in the open phone device to the specified packet.

| 0         | 1 | 2 | 3 | 4 | 5 | 6 | 7 | 8 | 9 | 10 | 11 | 12 | 13 | 14 | 15 | 16 | 17 | 18 | 19 | 20 | 21 | 22 | 23 | 24 | 25 | 26 | 27 | 28 | 29 | 30 | 31 |
|-----------|---|---|---|---|---|---|---|---|---|----|----|----|----|----|----|----|----|----|----|----|----|----|----|----|----|----|----|----|----|----|----|
| Req_Func  |   |   |   |   |   |   |   |   |   |    |    |    |    |    |    |    |    |    |    |    |    |    |    |    |    |    |    |    |    |    |    |
| Reserved1 |   |   |   |   |   |   |   |   |   |    |    |    |    |    |    |    |    |    |    |    |    |    |    |    |    |    |    |    |    |    |    |
| hPhone    |   |   |   |   |   |   |   |   |   |    |    |    |    |    |    |    |    |    |    |    |    |    |    |    |    |    |    |    |    |    |    |
| dwDataID  |   |   |   |   |   |   |   |   |   |    |    |    |    |    |    |    |    |    |    |    |    |    |    |    |    |    |    |    |    |    |    |
| lpData    |   |   |   |   |   |   |   |   |   |    |    |    |    |    |    |    |    |    |    |    |    |    |    |    |    |    |    |    |    |    |    |
| dwSize    |   |   |   |   |   |   |   |   |   |    |    |    |    |    |    |    |    |    |    |    |    |    |    |    |    |    |    |    |    |    |    |
| Reserved2 |   |   |   |   |   |   |   |   |   |    |    |    |    |    |    |    |    |    |    |    |    |    |    |    |    |    |    |    |    |    |    |
| Reserved3 |   |   |   |   |   |   |   |   |   |    |    |    |    |    |    |    |    |    |    |    |    |    |    |    |    |    |    |    |    |    |    |
| Reserved4 |   |   |   |   |   |   |   |   |   |    |    |    |    |    |    |    |    |    |    |    |    |    |    |    |    |    |    |    |    |    |    |
| Reserved5 |   |   |   |   |   |   |   |   |   |    |    |    |    |    |    |    |    |    |    |    |    |    |    |    |    |    |    |    |    |    |    |
| Reserved6 |   |   |   |   |   |   |   |   |   |    |    |    |    |    |    |    |    |    |    |    |    |    |    |    |    |    |    |    |    |    |    |
| Reserved7 |   |   |   |   |   |   |   |   |   |    |    |    |    |    |    |    |    |    |    |    |    |    |    |    |    |    |    |    |    |    |    |
| Reserved8 |   |   |   |   |   |   |   |   |   |    |    |    |    |    |    |    |    |    |    |    |    |    |    |    |    |    |    |    |    |    |    |

|                    |
|--------------------|
| Reserved9          |
| Reserved10         |
| VarData (variable) |
| ...                |

**Req\_Func (4 bytes):** The identifier of the function that will be invoked on the remote server. This value MUST be set to 94.

### Return Values

On completion of ClientRequest, this field MUST contain the result of the encapsulated telephony request. A value of 0 indicates success, and a PHONEERR\_Constants value indicates failure. The remote server MUST complete this call synchronously.

Returns zero if the request succeeds or a negative error number if an error occurs. The following table lists common return values.

| Name                        | Value      |
|-----------------------------|------------|
| PHONEERR_INVALIDPHONEHANDLE | 0x00000013 |
| PHONEERR_NOMEM              | 0x0000001A |
| PHONEERR_INVALIDPOINTER     | 0x00000015 |
| PHONEERR_RESOURCEUNAVAIL    | 0x0000001F |
| PHONEERR_INVALIDPHONESTATE  | 0x00000014 |
| PHONEERR_OPERATIONFAILED    | 0x0000001C |
| PHONEERR_INVALIDDATAID      | 0x0000000C |
| PHONEERR_UNINITIALIZED      | 0x00000022 |
| PHONEERR_OPERATIONUNAVAIL   | 0x0000001D |

**Reserved1 (4 bytes):** An unsigned 32-bit integer. MUST be set to zero when sent and MUST be ignored on receipt.

**hPhone (4 bytes):** An HPHONE. The handle to the open phone device. This field MUST have been obtained by sending the Open packet.

**dwDataID (4 bytes):** An unsigned 32-bit integer. Specifies from where in the phone device, the packet is to be uploaded. A valid value of dwDataID is in the range 0 to dwNumGetData - 1. The client obtains dwNumGetData from the PHONECAPS obtained by sending a GetDevCaps packet to the remote server.

**lpData (4 bytes):** An unsigned 32-bit integer. Set to TAPI\_NO\_DATA (0xFFFFFFFF). Upon successful completion of the request, this field contains the offset, in bytes, of the uploaded data in the VarData field.

**dwSize (4 bytes):** An unsigned 32-bit integer. The size, in bytes, of the data packet.

**Reserved2 (4 bytes):** An unsigned 32-bit integer. This field is used for padding and MUST be ignored on receipt. It can be any value.

**Reserved3 (4 bytes):** An unsigned 32-bit integer. This field is used for padding and MUST be ignored on receipt. It can be any value.

**Reserved4 (4 bytes):** An unsigned 32-bit integer. This field is used for padding and MUST be ignored on receipt. It can be any value.

**Reserved5 (4 bytes):** An unsigned 32-bit integer. This field is used for padding and MUST be ignored on receipt. It can be any value.

**Reserved6 (4 bytes):** An unsigned 32-bit integer. This field is used for padding and MUST be ignored on receipt. It can be any value.

**Reserved7 (4 bytes):** An unsigned 32-bit integer. This field is used for padding and MUST be ignored on receipt. It can be any value.

**Reserved8 (4 bytes):** An unsigned 32-bit integer. This field is used for padding and MUST be ignored on receipt. It can be any value.

**Reserved9 (4 bytes):** An unsigned 32-bit integer. This field is used for padding and MUST be ignored on receipt. It can be any value.

**Reserved10 (4 bytes):** An unsigned 32-bit integer. This field is used for padding and MUST be ignored on receipt. It can be any value.

**VarData (variable):** This field MUST be present only on successful completion of the request and MUST contain the uploaded data on successful completion.

The contents of this field are DWORD-aligned.

#### 2.2.4.1.6.4 GetDisplay

The GetDisplay packet is transmitted from a TAPI client to a TAPI server in a remote procedure call. Sending this packet MUST return the current contents of the specified phone display.

| 0         | 1 | 2 | 3 | 4 | 5 | 6 | 7 | 8 | 9 | 0 | 1 | 2 | 3 | 4 | 5 | 6 | 7 | 8 | 9 | 0 | 1 | 2 | 3 | 4 | 5 | 6 | 7 | 8 | 9 | 0 | 1 |
|-----------|---|---|---|---|---|---|---|---|---|---|---|---|---|---|---|---|---|---|---|---|---|---|---|---|---|---|---|---|---|---|---|
| Req_Func  |   |   |   |   |   |   |   |   |   |   |   |   |   |   |   |   |   |   |   |   |   |   |   |   |   |   |   |   |   |   |   |
| Reserved1 |   |   |   |   |   |   |   |   |   |   |   |   |   |   |   |   |   |   |   |   |   |   |   |   |   |   |   |   |   |   |   |
| hPhone    |   |   |   |   |   |   |   |   |   |   |   |   |   |   |   |   |   |   |   |   |   |   |   |   |   |   |   |   |   |   |   |
| lpDisplay |   |   |   |   |   |   |   |   |   |   |   |   |   |   |   |   |   |   |   |   |   |   |   |   |   |   |   |   |   |   |   |
| Reserved2 |   |   |   |   |   |   |   |   |   |   |   |   |   |   |   |   |   |   |   |   |   |   |   |   |   |   |   |   |   |   |   |
| Reserved3 |   |   |   |   |   |   |   |   |   |   |   |   |   |   |   |   |   |   |   |   |   |   |   |   |   |   |   |   |   |   |   |
| Reserved4 |   |   |   |   |   |   |   |   |   |   |   |   |   |   |   |   |   |   |   |   |   |   |   |   |   |   |   |   |   |   |   |
| Reserved5 |   |   |   |   |   |   |   |   |   |   |   |   |   |   |   |   |   |   |   |   |   |   |   |   |   |   |   |   |   |   |   |
| Reserved6 |   |   |   |   |   |   |   |   |   |   |   |   |   |   |   |   |   |   |   |   |   |   |   |   |   |   |   |   |   |   |   |
| Reserved7 |   |   |   |   |   |   |   |   |   |   |   |   |   |   |   |   |   |   |   |   |   |   |   |   |   |   |   |   |   |   |   |

|                    |
|--------------------|
| Reserved8          |
| Reserved9          |
| Reserved10         |
| Reserved11         |
| Reserved12         |
| VarData (variable) |
| ...                |

**Req\_Func (4 bytes):** The identifier of the function that will be invoked on the remote server. This value MUST be set to 96.

### Return Values

On completion of ClientRequest, this field MUST contain the result of the encapsulated telephony request. A value of 0 indicates success, and a PHONEERR\_Constants value indicates failure. The remote server MUST complete this call synchronously.

Returns 0 if the request succeeds or a negative error number if an error occurs. The following table lists common return values.

| Name                        | Value      |
|-----------------------------|------------|
| PHONEERR_INVALIDPHONEHANDLE | 0x00000013 |
| PHONEERR_RESOURCEUNAVAIL    | 0x0000001F |
| PHONEERR_INVALIDPOINTER     | 0x00000015 |
| PHONEERR_OPERATIONFAILED    | 0x0000001C |
| PHONEERR_INVALIDPHONESTATE  | 0x00000014 |
| PHONEERR_STRUCTURETOOSMALL  | 0x00000021 |
| PHONEERR_OPERATIONUNAVAIL   | 0x0000001D |
| PHONEERR_UNINITIALIZED      | 0x00000022 |
| PHONEERR_NOMEM              | 0x0000001A |

**Reserved1 (4 bytes):** An unsigned 32-bit integer. MUST be set to zero when sent and MUST be ignored on receipt.

**hPhone (4 bytes):** An HPHONE. The handle to the open phone device. This field MUST have been obtained by sending the Open packet.

**lpDisplay (4 bytes):** An unsigned 32-bit integer. The size, in bytes, of a VARSTRING packet that contains the display content upon successful completion of the request. The values of dwDisplayNumColumns and dwDisplayNumRows can be used to determined the required size. The client obtains dwDisplayNumColumns and dwDisplayNumRows from the PHONECAPS obtained by sending a GetDevCaps packet to the remote server.

On successful completion, this field contains the offset, in bytes, of the packet in the VarData field.

**Reserved2 (4 bytes):** An unsigned 32-bit integer. This field is used for padding and MUST be ignored on receipt. It can be any value.

**Reserved3 (4 bytes):** An unsigned 32-bit integer. This field is used for padding and MUST be ignored on receipt. It can be any value.

**Reserved4 (4 bytes):** An unsigned 32-bit integer. This field is used for padding and MUST be ignored on receipt. It can be any value.

**Reserved5 (4 bytes):** An unsigned 32-bit integer. This field is used for padding and MUST be ignored on receipt. It can be any value.

**Reserved6 (4 bytes):** An unsigned 32-bit integer. This field is used for padding and MUST be ignored on receipt. It can be any value.

**Reserved7 (4 bytes):** An unsigned 32-bit integer. This field is used for padding and MUST be ignored on receipt. It can be any value.

**Reserved8 (4 bytes):** An unsigned 32-bit integer. This field is used for padding and MUST be ignored on receipt. It can be any value.

**Reserved9 (4 bytes):** An unsigned 32-bit integer. This field is used for padding and MUST be ignored on receipt. It can be any value.

**Reserved10 (4 bytes):** An unsigned 32-bit integer. This field is used for padding and MUST be ignored on receipt. It can be any value.

**Reserved11 (4 bytes):** An unsigned 32-bit integer. This field is used for padding and MUST be ignored on receipt. It can be any value.

**Reserved12 (4 bytes):** An unsigned 32-bit integer. This field is used for padding and MUST be ignored on receipt. It can be any value.

**VarData (variable):** This field MUST be present only on successful completion of the request. MUST contain a VARSTRING packet.

The contents of this field are DWORD-aligned.

### 2.2.4.1.6.5 GetGain

The GetGain packet is transmitted from a TAPI client to a TAPI server in a remote procedure call. Sending this packet MUST return the gain setting of the microphone of the specified phone's hookswitch device.

| 0               | 1 | 2 | 3 | 4 | 5 | 6 | 7 | 8 | 9 | 10 | 11 | 12 | 13 | 14 | 15 | 16 | 17 | 18 | 19 | 20 | 21 | 22 | 23 | 24 | 25 | 26 | 27 | 28 | 29 | 30 | 31 |
|-----------------|---|---|---|---|---|---|---|---|---|----|----|----|----|----|----|----|----|----|----|----|----|----|----|----|----|----|----|----|----|----|----|
| Req_Func        |   |   |   |   |   |   |   |   |   |    |    |    |    |    |    |    |    |    |    |    |    |    |    |    |    |    |    |    |    |    |    |
| Reserved1       |   |   |   |   |   |   |   |   |   |    |    |    |    |    |    |    |    |    |    |    |    |    |    |    |    |    |    |    |    |    |    |
| hPhone          |   |   |   |   |   |   |   |   |   |    |    |    |    |    |    |    |    |    |    |    |    |    |    |    |    |    |    |    |    |    |    |
| dwHookSwitchDev |   |   |   |   |   |   |   |   |   |    |    |    |    |    |    |    |    |    |    |    |    |    |    |    |    |    |    |    |    |    |    |
| lpdwGain        |   |   |   |   |   |   |   |   |   |    |    |    |    |    |    |    |    |    |    |    |    |    |    |    |    |    |    |    |    |    |    |

|            |
|------------|
| Reserved2  |
| Reserved3  |
| Reserved4  |
| Reserved5  |
| Reserved6  |
| Reserved7  |
| Reserved8  |
| Reserved9  |
| Reserved10 |
| Reserved11 |

**Req\_Func (4 bytes):** The identifier of the function that will be invoked on the remote server. This value MUST be set to 97.

**Return Values**

On completion of ClientRequest, this field MUST contain the result of the encapsulated telephony request. A value of 0 indicates success, and a PHONEERR\_Constants value indicates failure. The remote server MUST complete this call synchronously.

Returns 0 if the request succeeds or a negative error number if an error occurs. The following table lists common return values.

| Name                          | Value      |
|-------------------------------|------------|
| PHONEERR_INVALIDPHONEHANDLE   | 0x00000013 |
| PHONEERR_NOMEM                | 0x0000001A |
| PHONEERR_INVALIDPOINTER       | 0x00000015 |
| PHONEERR_RESOURCEUNAVAIL      | 0x0000001F |
| PHONEERR_INVALIDPHONESTATE    | 0x00000014 |
| PHONEERR_OPERATIONFAILED      | 0x0000001C |
| PHONEERR_INVALIDHOOKSWITCHDEV | 0x0000000F |
| PHONEERR_UNINITIALIZED        | 0x00000022 |
| PHONEERR_OPERATIONUNAVAIL     | 0x0000001D |

**Reserved1 (4 bytes):** An unsigned 32-bit integer. MUST be set to zero when sent and MUST be ignored on receipt.



**hPhone (4 bytes):** An HPHONE. The handle to the open phone device. This field MUST have been obtained by sending the Open packet.

**dwHookSwitchDev (4 bytes):** An unsigned 32-bit integer. A hookswitch device whose gain level is queried. The dwHookSwitchDev parameter can have only one bit set. This parameter MUST use one of the PHONEHOOKSWITCHDEV\_Constants.

**lpdwGain (4 bytes):** An unsigned 32-bit integer. Set to TAPI\_NO\_DATA (0xFFFFFFFF). Upon successful completion of the request, this field contains the current gain setting of the hookswitch microphone component.

**Reserved2 (4 bytes):** An unsigned 32-bit integer. This field is used for padding and MUST be ignored on receipt. It can be any value.

**Reserved3 (4 bytes):** An unsigned 32-bit integer. This field is used for padding and MUST be ignored on receipt. It can be any value.

**Reserved4 (4 bytes):** An unsigned 32-bit integer. This field is used for padding and MUST be ignored on receipt. It can be any value.

**Reserved5 (4 bytes):** An unsigned 32-bit integer. This field is used for padding and MUST be ignored on receipt. It can be any value.

**Reserved6 (4 bytes):** An unsigned 32-bit integer. This field is used for padding and MUST be ignored on receipt. It can be any value.

**Reserved7 (4 bytes):** An unsigned 32-bit integer. This field is used for padding and MUST be ignored on receipt. It can be any value.

**Reserved8 (4 bytes):** An unsigned 32-bit integer. This field is used for padding and MUST be ignored on receipt. It can be any value.

**Reserved9 (4 bytes):** An unsigned 32-bit integer. This field is used for padding and MUST be ignored on receipt. It can be any value.

**Reserved10 (4 bytes):** An unsigned 32-bit integer. This field is used for padding and MUST be ignored on receipt. It can be any value.

**Reserved11 (4 bytes):** An unsigned 32-bit integer. This field is used for padding and MUST be ignored on receipt. It can be any value.

### 2.2.4.1.6.6 GetHookSwitch

The GetHookSwitch packet is transmitted from a TAPI client to a TAPI server in a remote procedure call. Sending this packet MUST return the current hookswitch mode of the specified open phone device.

|                    |   |   |   |   |   |   |   |   |   |    |    |    |    |    |    |    |    |    |    |    |    |    |    |    |    |    |    |    |    |    |    |
|--------------------|---|---|---|---|---|---|---|---|---|----|----|----|----|----|----|----|----|----|----|----|----|----|----|----|----|----|----|----|----|----|----|
| 0                  | 1 | 2 | 3 | 4 | 5 | 6 | 7 | 8 | 9 | 10 | 11 | 12 | 13 | 14 | 15 | 16 | 17 | 18 | 19 | 20 | 21 | 22 | 23 | 24 | 25 | 26 | 27 | 28 | 29 | 30 | 31 |
| Req_Func           |   |   |   |   |   |   |   |   |   |    |    |    |    |    |    |    |    |    |    |    |    |    |    |    |    |    |    |    |    |    |    |
| Reserved1          |   |   |   |   |   |   |   |   |   |    |    |    |    |    |    |    |    |    |    |    |    |    |    |    |    |    |    |    |    |    |    |
| hPhone             |   |   |   |   |   |   |   |   |   |    |    |    |    |    |    |    |    |    |    |    |    |    |    |    |    |    |    |    |    |    |    |
| lpdwHookSwitchDevs |   |   |   |   |   |   |   |   |   |    |    |    |    |    |    |    |    |    |    |    |    |    |    |    |    |    |    |    |    |    |    |

|            |
|------------|
| Reserved2  |
| Reserved3  |
| Reserved4  |
| Reserved5  |
| Reserved6  |
| Reserved7  |
| Reserved8  |
| Reserved9  |
| Reserved10 |
| Reserved11 |
| Reserved12 |

**Req\_Func (4 bytes):** The identifier of the function that will be invoked on the remote server. This value MUST be set to 98.

**Return Values**

On completion of ClientRequest, this field MUST contain the result of the encapsulated telephony request. A value of 0 indicates success and a PHONEERR\_Constants value indicates failure. The remote server MUST complete this call synchronously.

Returns 0 if the request succeeds or a negative error number if an error occurs. The following table lists common return values.

| Name                        | Value      |
|-----------------------------|------------|
| PHONEERR_INVALIDPHONEHANDLE | 0x00000013 |
| PHONEERR_NOMEM              | 0x0000001A |
| PHONEERR_INVALIDPOINTER     | 0x00000015 |
| PHONEERR_RESOURCEUNAVAIL    | 0x0000001F |
| PHONEERR_INVALIDPHONESTATE  | 0x00000014 |
| PHONEERR_OPERATIONFAILED    | 0x0000001C |
| PHONEERR_OPERATIONUNAVAIL   | 0x0000001D |
| PHONEERR_UNINITIALIZED      | 0x00000022 |

**Reserved1 (4 bytes):** An unsigned 32-bit integer. MUST be set to zero when sent and MUST be ignored on receipt.

**hPhone (4 bytes):** An HPHONE. The handle to the open phone device. This field MUST have been obtained by sending the Open packet.

**lpdwHookSwitchDevs (4 bytes):** An unsigned 32-bit integer. Set to TAPI\_NO\_DATA (0xFFFFFFFF). Upon successful completion of the request, this field contains the mode of the phone's hookswitch devices. If a bit position is 0, the corresponding hookswitch device is onhook; if 1, the microphone and or speaker part of the corresponding hookswitch device is offhook.

**Reserved2 (4 bytes):** An unsigned 32-bit integer. This field is used for padding and MUST be ignored on receipt. It can be any value.

**Reserved3 (4 bytes):** An unsigned 32-bit integer. This field is used for padding and MUST be ignored on receipt. It can be any value.

**Reserved4 (4 bytes):** An unsigned 32-bit integer. This field is used for padding and MUST be ignored on receipt. It can be any value.

**Reserved5 (4 bytes):** An unsigned 32-bit integer. This field is used for padding and MUST be ignored on receipt. It can be any value.

**Reserved6 (4 bytes):** An unsigned 32-bit integer. This field is used for padding and MUST be ignored on receipt. It can be any value.

**Reserved7 (4 bytes):** An unsigned 32-bit integer. This field is used for padding and MUST be ignored on receipt. It can be any value.

**Reserved8 (4 bytes):** An unsigned 32-bit integer. This field is used for padding and MUST be ignored on receipt. It can be any value.

**Reserved9 (4 bytes):** An unsigned 32-bit integer. This field is used for padding and MUST be ignored on receipt. It can be any value.

**Reserved10 (4 bytes):** An unsigned 32-bit integer. This field is used for padding and MUST be ignored on receipt. It can be any value.

**Reserved11 (4 bytes):** An unsigned 32-bit integer. This field is used for padding and MUST be ignored on receipt. It can be any value.

**Reserved12 (4 bytes):** An unsigned 32-bit integer. This field is used for padding and MUST be ignored on receipt. It can be any value.

### 2.2.4.1.6.7 GetID

The GetID packet is transmitted from a TAPI client to a TAPI server in a remote procedure call. Sending this packet MUST return a device identifier for the particular device class that is associated with the specified phone device.

|            |   |   |   |   |   |   |   |   |   |    |    |    |    |    |    |    |    |    |    |    |    |    |    |    |    |    |    |    |    |    |    |
|------------|---|---|---|---|---|---|---|---|---|----|----|----|----|----|----|----|----|----|----|----|----|----|----|----|----|----|----|----|----|----|----|
| 0          | 1 | 2 | 3 | 4 | 5 | 6 | 7 | 8 | 9 | 10 | 11 | 12 | 13 | 14 | 15 | 16 | 17 | 18 | 19 | 20 | 21 | 22 | 23 | 24 | 25 | 26 | 27 | 28 | 29 | 30 | 31 |
| Req_Func   |   |   |   |   |   |   |   |   |   |    |    |    |    |    |    |    |    |    |    |    |    |    |    |    |    |    |    |    |    |    |    |
| Reserved1  |   |   |   |   |   |   |   |   |   |    |    |    |    |    |    |    |    |    |    |    |    |    |    |    |    |    |    |    |    |    |    |
| hPhone     |   |   |   |   |   |   |   |   |   |    |    |    |    |    |    |    |    |    |    |    |    |    |    |    |    |    |    |    |    |    |    |
| lpDeviceID |   |   |   |   |   |   |   |   |   |    |    |    |    |    |    |    |    |    |    |    |    |    |    |    |    |    |    |    |    |    |    |

|                    |
|--------------------|
| IpszDeviceClass    |
| Reserved2          |
| Reserved3          |
| Reserved4          |
| Reserved5          |
| Reserved6          |
| Reserved7          |
| Reserved8          |
| Reserved9          |
| Reserved10         |
| Reserved11         |
| VarData (variable) |
| ...                |

**Req\_Func (4 bytes):** The identifier of the function that will be invoked on the remote server. This value **MUST** be set to 99.

**Return Values**

On completion of ClientRequest, this field **MUST** contain the result of the encapsulated telephony request. A value of 0 indicates success, and a PHONEERR\_Constants value indicates failure. The remote server **MUST** complete this call synchronously.

Returns 0 if the request succeeds or a negative error number if an error occurs. The following table lists common return values.

| Name                        | Value      |
|-----------------------------|------------|
| PHONEERR_INVALIDPHONEHANDLE | 0x00000013 |
| PHONEERR_NOMEM              | 0x0000001A |
| PHONEERR_INVALIDPOINTER     | 0x00000015 |
| PHONEERR_RESOURCEUNAVAIL    | 0x0000001F |
| PHONEERR_INVALIDDEVICECLASS | 0x0000000D |
| PHONEERR_UNINITIALIZED      | 0x00000022 |
| PHONEERR_OPERATIONFAILED    | 0x0000001C |
| PHONEERR_STRUCTURETOOSMALL  | 0x00000021 |

| Name                      | Value      |
|---------------------------|------------|
| PHONEERR_OPERATIONUNAVAIL | 0x0000001D |

**Reserved1 (4 bytes):** An unsigned 32-bit integer. MUST be set to zero when sent and MUST be ignored on receipt.

**hPhone (4 bytes):** An HPHONE. The handle to an open phone device. This field MUST have been obtained by sending the Open packet.

**IpDeviceID (4 bytes):** An unsigned 32-bit integer. The size, in bytes, of a VARSTRING packet that contains the device identifier on successful completion of the request.

On successful completion, this field contains the offset, in bytes, of the packet in the VarData field.

**IpszDeviceClass (4 bytes):** An unsigned 32-bit integer. The offset in the VarData field that contains a null-terminated Unicode string that specifies the device class of the device whose identifier is requested.

**Reserved2 (4 bytes):** An unsigned 32-bit integer. This field is used for padding and MUST be ignored on receipt. It can be any value.

**Reserved3 (4 bytes):** An unsigned 32-bit integer. This field is used for padding and MUST be ignored on receipt. It can be any value.

**Reserved4 (4 bytes):** An unsigned 32-bit integer. This field is used for padding and MUST be ignored on receipt. It can be any value.

**Reserved5 (4 bytes):** An unsigned 32-bit integer. This field is used for padding and MUST be ignored on receipt. It can be any value.

**Reserved6 (4 bytes):** An unsigned 32-bit integer. This field is used for padding and MUST be ignored on receipt. It can be any value.

**Reserved7 (4 bytes):** An unsigned 32-bit integer. This field is used for padding and MUST be ignored on receipt. It can be any value.

**Reserved8 (4 bytes):** An unsigned 32-bit integer. This field is used for padding and MUST be ignored on receipt. It can be any value.

**Reserved9 (4 bytes):** An unsigned 32-bit integer. This field is used for padding and MUST be ignored on receipt. It can be any value.

**Reserved10 (4 bytes):** An unsigned 32-bit integer. This field is used for padding and MUST be ignored on receipt. It can be any value.

**Reserved11 (4 bytes):** An unsigned 32-bit integer. This field is used for padding and MUST be ignored on receipt. It can be any value.

**VarData (variable):** MUST contain a null-terminated Unicode string as specified in the IpszDeviceClass field. On successful completion, this field MUST also contain a VARSTRING packet as specified in the IpDeviceID field.

The contents of this field are DWORD-aligned.

#### 2.2.4.1.6.8 GetLamp

The GetLamp packet is transmitted from a TAPI client to a TAPI server in a remote procedure call. Sending this packet MUST return the current lamp mode of the specified lamp.

|                |   |   |   |   |   |   |   |   |   |   |   |   |   |   |   |   |   |   |   |   |   |   |   |   |   |   |   |   |   |   |   |
|----------------|---|---|---|---|---|---|---|---|---|---|---|---|---|---|---|---|---|---|---|---|---|---|---|---|---|---|---|---|---|---|---|
| 0              | 1 | 2 | 3 | 4 | 5 | 6 | 7 | 8 | 9 | 0 | 1 | 2 | 3 | 4 | 5 | 6 | 7 | 8 | 9 | 0 | 1 | 2 | 3 | 4 | 5 | 6 | 7 | 8 | 9 | 0 | 1 |
| Req_Func       |   |   |   |   |   |   |   |   |   |   |   |   |   |   |   |   |   |   |   |   |   |   |   |   |   |   |   |   |   |   |   |
| Reserved1      |   |   |   |   |   |   |   |   |   |   |   |   |   |   |   |   |   |   |   |   |   |   |   |   |   |   |   |   |   |   |   |
| hPhone         |   |   |   |   |   |   |   |   |   |   |   |   |   |   |   |   |   |   |   |   |   |   |   |   |   |   |   |   |   |   |   |
| dwButtonLampID |   |   |   |   |   |   |   |   |   |   |   |   |   |   |   |   |   |   |   |   |   |   |   |   |   |   |   |   |   |   |   |
| lpdwLampMode   |   |   |   |   |   |   |   |   |   |   |   |   |   |   |   |   |   |   |   |   |   |   |   |   |   |   |   |   |   |   |   |
| Reserved2      |   |   |   |   |   |   |   |   |   |   |   |   |   |   |   |   |   |   |   |   |   |   |   |   |   |   |   |   |   |   |   |
| Reserved3      |   |   |   |   |   |   |   |   |   |   |   |   |   |   |   |   |   |   |   |   |   |   |   |   |   |   |   |   |   |   |   |
| Reserved4      |   |   |   |   |   |   |   |   |   |   |   |   |   |   |   |   |   |   |   |   |   |   |   |   |   |   |   |   |   |   |   |
| Reserved5      |   |   |   |   |   |   |   |   |   |   |   |   |   |   |   |   |   |   |   |   |   |   |   |   |   |   |   |   |   |   |   |
| Reserved6      |   |   |   |   |   |   |   |   |   |   |   |   |   |   |   |   |   |   |   |   |   |   |   |   |   |   |   |   |   |   |   |
| Reserved7      |   |   |   |   |   |   |   |   |   |   |   |   |   |   |   |   |   |   |   |   |   |   |   |   |   |   |   |   |   |   |   |
| Reserved8      |   |   |   |   |   |   |   |   |   |   |   |   |   |   |   |   |   |   |   |   |   |   |   |   |   |   |   |   |   |   |   |
| Reserved9      |   |   |   |   |   |   |   |   |   |   |   |   |   |   |   |   |   |   |   |   |   |   |   |   |   |   |   |   |   |   |   |
| Reserved10     |   |   |   |   |   |   |   |   |   |   |   |   |   |   |   |   |   |   |   |   |   |   |   |   |   |   |   |   |   |   |   |
| Reserved11     |   |   |   |   |   |   |   |   |   |   |   |   |   |   |   |   |   |   |   |   |   |   |   |   |   |   |   |   |   |   |   |

**Req\_Func (4 bytes):** The identifier of the function that will be invoked on the remote server. This value MUST be set to 101.

### Return Values

On completion of ClientRequest, this field MUST contain the result of the encapsulated telephony request. A value of 0 indicates success, and a PHONEERR\_Constants value indicates failure. The remote server MUST complete this call synchronously.

Returns 0 if the request succeeds or a negative error number if an error occurs. The following table lists common return values.

| Name                         | Value      |
|------------------------------|------------|
| PHONEERR_INVALIDPHONEHANDLE  | 0x00000013 |
| PHONEERR_NOMEM               | 0x0000001A |
| PHONEERR_INVALIDBUTTONLAMPID | 0x00000009 |
| PHONEERR_RESOURCEUNAVAIL     | 0x0000001F |

| Name                       | Value      |
|----------------------------|------------|
| PHONEERR_INVALIDPOINTER    | 0x00000015 |
| PHONEERR_OPERATIONFAILED   | 0x0000001C |
| PHONEERR_INVALIDPHONESTATE | 0x00000014 |
| PHONEERR_UNINITIALIZED     | 0x00000022 |
| PHONEERR_OPERATIONUNAVAIL  | 0x0000001D |

**Reserved1 (4 bytes):** An unsigned 32-bit integer. MUST be set to zero when sent and MUST be ignored on receipt.

**hPhone (4 bytes):** An HPHONE. The handle to the open phone device. This field MUST have been obtained by sending the Open packet.

**dwButtonLampID (4 bytes):** An unsigned 32-bit integer. The identifier of the lamp to be queried. A valid value of dwButtonLampID is in the range 0 to dwNumButtonLamps – 1. The client obtains dwNumButtonLamps from the PHONECAPS obtained by sending a GetDevCaps packet to the remote server.

**lpdwLampMode (4 bytes):** An unsigned 32-bit integer. Set to TAPI\_NO\_DATA (0xFFFFFFFF). Upon successful completion of the request, this field contains the lamp mode status of the specified lamp. The constant names, values, and descriptions are listed in PHONELAMPMODE\_Constants.

**Reserved2 (4 bytes):** An unsigned 32-bit integer. This field is used for padding and MUST be ignored on receipt. It can be any value.

**Reserved3 (4 bytes):** An unsigned 32-bit integer. This field is used for padding and MUST be ignored on receipt. It can be any value.

**Reserved4 (4 bytes):** An unsigned 32-bit integer. This field is used for padding and MUST be ignored on receipt. It can be any value.

**Reserved5 (4 bytes):** An unsigned 32-bit integer. This field is used for padding and MUST be ignored on receipt. It can be any value.

**Reserved6 (4 bytes):** An unsigned 32-bit integer. This field is used for padding and MUST be ignored on receipt. It can be any value.

**Reserved7 (4 bytes):** An unsigned 32-bit integer. This field is used for padding and MUST be ignored on receipt. It can be any value.

**Reserved8 (4 bytes):** An unsigned 32-bit integer. This field is used for padding and MUST be ignored on receipt. It can be any value.

**Reserved9 (4 bytes):** An unsigned 32-bit integer. This field is used for padding and MUST be ignored on receipt. It can be any value.

**Reserved10 (4 bytes):** An unsigned 32-bit integer. This field is used for padding and MUST be ignored on receipt. It can be any value.

**Reserved11 (4 bytes):** An unsigned 32-bit integer. This field is used for padding and MUST be ignored on receipt. It can be any value.

#### 2.2.4.1.6.9 GetRing

The GetRing packet is transmitted from a TAPI client to a TAPI server in a remote procedure call. Sending this packet MUST enable an application to query the current ring mode of the specified open phone device.

|              |   |   |   |   |   |   |   |   |   |   |   |   |   |   |   |   |   |   |   |   |   |   |   |   |   |   |   |   |   |   |   |
|--------------|---|---|---|---|---|---|---|---|---|---|---|---|---|---|---|---|---|---|---|---|---|---|---|---|---|---|---|---|---|---|---|
| 0            | 1 | 2 | 3 | 4 | 5 | 6 | 7 | 8 | 9 | 0 | 1 | 2 | 3 | 4 | 5 | 6 | 7 | 8 | 9 | 0 | 1 | 2 | 3 | 4 | 5 | 6 | 7 | 8 | 9 | 0 | 1 |
| Req_Func     |   |   |   |   |   |   |   |   |   |   |   |   |   |   |   |   |   |   |   |   |   |   |   |   |   |   |   |   |   |   |   |
| Reserved1    |   |   |   |   |   |   |   |   |   |   |   |   |   |   |   |   |   |   |   |   |   |   |   |   |   |   |   |   |   |   |   |
| hPhone       |   |   |   |   |   |   |   |   |   |   |   |   |   |   |   |   |   |   |   |   |   |   |   |   |   |   |   |   |   |   |   |
| lpdwRingMode |   |   |   |   |   |   |   |   |   |   |   |   |   |   |   |   |   |   |   |   |   |   |   |   |   |   |   |   |   |   |   |
| lpdwVolume   |   |   |   |   |   |   |   |   |   |   |   |   |   |   |   |   |   |   |   |   |   |   |   |   |   |   |   |   |   |   |   |
| Reserved2    |   |   |   |   |   |   |   |   |   |   |   |   |   |   |   |   |   |   |   |   |   |   |   |   |   |   |   |   |   |   |   |
| Reserved3    |   |   |   |   |   |   |   |   |   |   |   |   |   |   |   |   |   |   |   |   |   |   |   |   |   |   |   |   |   |   |   |
| Reserved4    |   |   |   |   |   |   |   |   |   |   |   |   |   |   |   |   |   |   |   |   |   |   |   |   |   |   |   |   |   |   |   |
| Reserved5    |   |   |   |   |   |   |   |   |   |   |   |   |   |   |   |   |   |   |   |   |   |   |   |   |   |   |   |   |   |   |   |
| Reserved6    |   |   |   |   |   |   |   |   |   |   |   |   |   |   |   |   |   |   |   |   |   |   |   |   |   |   |   |   |   |   |   |
| Reserved7    |   |   |   |   |   |   |   |   |   |   |   |   |   |   |   |   |   |   |   |   |   |   |   |   |   |   |   |   |   |   |   |
| Reserved8    |   |   |   |   |   |   |   |   |   |   |   |   |   |   |   |   |   |   |   |   |   |   |   |   |   |   |   |   |   |   |   |
| Reserved9    |   |   |   |   |   |   |   |   |   |   |   |   |   |   |   |   |   |   |   |   |   |   |   |   |   |   |   |   |   |   |   |
| Reserved10   |   |   |   |   |   |   |   |   |   |   |   |   |   |   |   |   |   |   |   |   |   |   |   |   |   |   |   |   |   |   |   |
| Reserved11   |   |   |   |   |   |   |   |   |   |   |   |   |   |   |   |   |   |   |   |   |   |   |   |   |   |   |   |   |   |   |   |

**Req\_Func (4 bytes):** The identifier of the function that will be invoked on the remote server. This value MUST be set to 102.

**Return Values**

On completion of ClientRequest, this field MUST contain the result of the encapsulated telephony request. A value of 0 indicates success, and a PHONEERR\_Constants value indicates failure. The remote server MUST complete this call synchronously.

Returns 0 if the request succeeds or a negative error number if an error occurs. The following table lists common return values.

| Name                        | Value      |
|-----------------------------|------------|
| PHONEERR_INVALIDPHONEHANDLE | 0x00000013 |



| Name                      | Value      |
|---------------------------|------------|
| PHONEERR_NOMEM            | 0x0000001A |
| PHONEERR_INVALPHONESTATE  | 0x00000014 |
| PHONEERR_RESOURCEUNAVAIL  | 0x0000001F |
| PHONEERR_INVALPOINTER     | 0x00000015 |
| PHONEERR_OPERATIONFAILED  | 0x0000001C |
| PHONEERR_OPERATIONUNAVAIL | 0x0000001D |
| PHONEERR_UNINITIALIZED    | 0x00000022 |

**Reserved1 (4 bytes):** An unsigned 32-bit integer. MUST be set to zero when sent and MUST be ignored on receipt.

**hPhone (4 bytes):** An HPHONE. The handle to the open phone device. This field MUST have been obtained by sending the Open packet.

**lpdwRingMode (4 bytes):** An unsigned 32-bit integer. The ringing pattern with which the phone is ringing. Zero indicates that the phone is not ringing.

**lpdwVolume (4 bytes):** An unsigned 32-bit integer. The volume level with which the phone is ringing. This MUST be in the range 0x00000000 (silence) to 0x0000FFFF (maximum volume). The actual granularity and quantization of volume settings in this range are specific to the service provider.

**Reserved2 (4 bytes):** An unsigned 32-bit integer. This field is used for padding and MUST be ignored on receipt. It can be any value.

**Reserved3 (4 bytes):** An unsigned 32-bit integer. This field is used for padding and MUST be ignored on receipt. It can be any value.

**Reserved4 (4 bytes):** An unsigned 32-bit integer. This field is used for padding and MUST be ignored on receipt. It can be any value.

**Reserved5 (4 bytes):** An unsigned 32-bit integer. This field is used for padding and MUST be ignored on receipt. It can be any value.

**Reserved6 (4 bytes):** An unsigned 32-bit integer. This field is used for padding and MUST be ignored on receipt. It can be any value.

**Reserved7 (4 bytes):** An unsigned 32-bit integer. This field is used for padding and MUST be ignored on receipt. It can be any value.

**Reserved8 (4 bytes):** An unsigned 32-bit integer. This field is used for padding and MUST be ignored on receipt. It can be any value.

**Reserved9 (4 bytes):** An unsigned 32-bit integer. This field is used for padding and MUST be ignored on receipt. It can be any value.

**Reserved10 (4 bytes):** An unsigned 32-bit integer. This field is used for padding and MUST be ignored on receipt. It can be any value.

**Reserved11 (4 bytes):** An unsigned 32-bit integer. This field is used for padding and MUST be ignored on receipt. It can be any value.

#### 2.2.4.1.6.10 GetStatus

The GetStatus packet is transmitted from a TAPI client to a TAPI server in a remote procedure call. Sending this packet MUST enable an application to query the specified open phone device for its overall status.

| 0                  | 1 | 2 | 3 | 4 | 5 | 6 | 7 | 8 | 9 | 0 | 1 | 2 | 3 | 4 | 5 | 6 | 7 | 8 | 9 | 0 | 1 | 2 | 3 | 4 | 5 | 6 | 7 | 8 | 9 | 0 | 1 |  |  |
|--------------------|---|---|---|---|---|---|---|---|---|---|---|---|---|---|---|---|---|---|---|---|---|---|---|---|---|---|---|---|---|---|---|--|--|
| Req_Func           |   |   |   |   |   |   |   |   |   |   |   |   |   |   |   |   |   |   |   |   |   |   |   |   |   |   |   |   |   |   |   |  |  |
| Reserved1          |   |   |   |   |   |   |   |   |   |   |   |   |   |   |   |   |   |   |   |   |   |   |   |   |   |   |   |   |   |   |   |  |  |
| hPhone             |   |   |   |   |   |   |   |   |   |   |   |   |   |   |   |   |   |   |   |   |   |   |   |   |   |   |   |   |   |   |   |  |  |
| lpPhoneStatus      |   |   |   |   |   |   |   |   |   |   |   |   |   |   |   |   |   |   |   |   |   |   |   |   |   |   |   |   |   |   |   |  |  |
| Reserved2          |   |   |   |   |   |   |   |   |   |   |   |   |   |   |   |   |   |   |   |   |   |   |   |   |   |   |   |   |   |   |   |  |  |
| Reserved3          |   |   |   |   |   |   |   |   |   |   |   |   |   |   |   |   |   |   |   |   |   |   |   |   |   |   |   |   |   |   |   |  |  |
| Reserved4          |   |   |   |   |   |   |   |   |   |   |   |   |   |   |   |   |   |   |   |   |   |   |   |   |   |   |   |   |   |   |   |  |  |
| Reserved5          |   |   |   |   |   |   |   |   |   |   |   |   |   |   |   |   |   |   |   |   |   |   |   |   |   |   |   |   |   |   |   |  |  |
| Reserved6          |   |   |   |   |   |   |   |   |   |   |   |   |   |   |   |   |   |   |   |   |   |   |   |   |   |   |   |   |   |   |   |  |  |
| Reserved7          |   |   |   |   |   |   |   |   |   |   |   |   |   |   |   |   |   |   |   |   |   |   |   |   |   |   |   |   |   |   |   |  |  |
| Reserved8          |   |   |   |   |   |   |   |   |   |   |   |   |   |   |   |   |   |   |   |   |   |   |   |   |   |   |   |   |   |   |   |  |  |
| Reserved9          |   |   |   |   |   |   |   |   |   |   |   |   |   |   |   |   |   |   |   |   |   |   |   |   |   |   |   |   |   |   |   |  |  |
| Reserved10         |   |   |   |   |   |   |   |   |   |   |   |   |   |   |   |   |   |   |   |   |   |   |   |   |   |   |   |   |   |   |   |  |  |
| Reserved11         |   |   |   |   |   |   |   |   |   |   |   |   |   |   |   |   |   |   |   |   |   |   |   |   |   |   |   |   |   |   |   |  |  |
| Reserved12         |   |   |   |   |   |   |   |   |   |   |   |   |   |   |   |   |   |   |   |   |   |   |   |   |   |   |   |   |   |   |   |  |  |
| Reserved13         |   |   |   |   |   |   |   |   |   |   |   |   |   |   |   |   |   |   |   |   |   |   |   |   |   |   |   |   |   |   |   |  |  |
| VarData (variable) |   |   |   |   |   |   |   |   |   |   |   |   |   |   |   |   |   |   |   |   |   |   |   |   |   |   |   |   |   |   |   |  |  |
| ...                |   |   |   |   |   |   |   |   |   |   |   |   |   |   |   |   |   |   |   |   |   |   |   |   |   |   |   |   |   |   |   |  |  |

**Req\_Func (4 bytes):** The identifier of the function that will be invoked on the remote server. This value MUST be set to 103.

**Return Values**

On completion of ClientRequest, this field MUST contain the result of the encapsulated telephony request. A value of 0 indicates success, and a PHONEERR\_Constants value indicates failure. The remote server MUST complete this call synchronously.

Returns 0 if the request succeeds or a negative error number if an error occurs. The following table lists common return values.

| Name                        | Value      |
|-----------------------------|------------|
| PHONEERR_INVALIDPHONEHANDLE | 0x00000013 |
| PHONEERR_NOMEM              | 0x0000001A |
| PHONEERR_INVALIDPOINTER     | 0x00000015 |
| PHONEERR_RESOURCEUNAVAIL    | 0x0000001F |
| PHONEERR_OPERATIONFAILED    | 0x0000001C |
| PHONEERR_STRUCTURETOOSMALL  | 0x00000021 |
| PHONEERR_OPERATIONUNAVAIL   | 0x0000001D |
| PHONEERR_UNINITIALIZED      | 0x00000022 |

**Reserved1 (4 bytes):** An unsigned 32-bit integer. MUST be set to zero when sent and MUST be ignored on receipt.

**hPhone (4 bytes):** An HPHONE. The handle to the open phone device to be queried. This field MUST have been obtained by sending the Open packet.

**IpPhoneStatus (4 bytes):** An unsigned 32-bit integer. The size, in bytes, of a PHONESTATUS packet that contains information about the phone's status upon successful completion of the request.

On successful completion, this field contains the offset, in bytes, of the packet in the VarData field.

**Reserved2 (4 bytes):** An unsigned 32-bit integer. This field is used for padding and MUST be ignored on receipt. It can be any value.

**Reserved3 (4 bytes):** An unsigned 32-bit integer. This field is used for padding and MUST be ignored on receipt. It can be any value.

**Reserved4 (4 bytes):** An unsigned 32-bit integer. This field is used for padding and MUST be ignored on receipt. It can be any value.

**Reserved5 (4 bytes):** An unsigned 32-bit integer. This field is used for padding and MUST be ignored on receipt. It can be any value.

**Reserved6 (4 bytes):** An unsigned 32-bit integer. This field is used for padding and MUST be ignored on receipt. It can be any value.

**Reserved7 (4 bytes):** An unsigned 32-bit integer. This field is used for padding and MUST be ignored on receipt. It can be any value.

**Reserved8 (4 bytes):** An unsigned 32-bit integer. This field is used for padding and MUST be ignored on receipt. It can be any value.

**Reserved9 (4 bytes):** An unsigned 32-bit integer. This field is used for padding and MUST be ignored on receipt. It can be any value.

**Reserved10 (4 bytes):** An unsigned 32-bit integer. This field is used for padding and MUST be ignored on receipt. It can be any value.

**Reserved11 (4 bytes):** An unsigned 32-bit integer. This field is used for padding and MUST be ignored on receipt. It can be any value.

**Reserved12 (4 bytes):** An unsigned 32-bit integer. This field is used for padding and MUST be ignored on receipt. It can be any value.

**Reserved13 (4 bytes):** An unsigned 32-bit integer. This field is used for padding and MUST be ignored on receipt. It can be any value.

**VarData (variable):** MUST present upon successful completion of the request. MUST contain a PHONESTATUS packet. The contents of this field are DWORD-aligned.

### 2.2.4.1.6.11 GetVolume

The GetVolume packet is transmitted from a TAPI client to a TAPI server in a remote procedure call. Sending this packet MUST return the volume setting of the hookswitch device for the specified phone.

| 0               | 1 | 2 | 3 | 4 | 5 | 6 | 7 | 8 | 9 | 0 | 1 | 2 | 3 | 4 | 5 | 6 | 7 | 8 | 9 | 0 | 1 | 2 | 3 | 4 | 5 | 6 | 7 | 8 | 9 | 0 | 1 |
|-----------------|---|---|---|---|---|---|---|---|---|---|---|---|---|---|---|---|---|---|---|---|---|---|---|---|---|---|---|---|---|---|---|
| Req_Func        |   |   |   |   |   |   |   |   |   |   |   |   |   |   |   |   |   |   |   |   |   |   |   |   |   |   |   |   |   |   |   |
| Reserved1       |   |   |   |   |   |   |   |   |   |   |   |   |   |   |   |   |   |   |   |   |   |   |   |   |   |   |   |   |   |   |   |
| hPhone          |   |   |   |   |   |   |   |   |   |   |   |   |   |   |   |   |   |   |   |   |   |   |   |   |   |   |   |   |   |   |   |
| dwHookSwitchDev |   |   |   |   |   |   |   |   |   |   |   |   |   |   |   |   |   |   |   |   |   |   |   |   |   |   |   |   |   |   |   |
| lpdwVolume      |   |   |   |   |   |   |   |   |   |   |   |   |   |   |   |   |   |   |   |   |   |   |   |   |   |   |   |   |   |   |   |
| Reserved2       |   |   |   |   |   |   |   |   |   |   |   |   |   |   |   |   |   |   |   |   |   |   |   |   |   |   |   |   |   |   |   |
| Reserved3       |   |   |   |   |   |   |   |   |   |   |   |   |   |   |   |   |   |   |   |   |   |   |   |   |   |   |   |   |   |   |   |
| Reserved4       |   |   |   |   |   |   |   |   |   |   |   |   |   |   |   |   |   |   |   |   |   |   |   |   |   |   |   |   |   |   |   |
| Reserved5       |   |   |   |   |   |   |   |   |   |   |   |   |   |   |   |   |   |   |   |   |   |   |   |   |   |   |   |   |   |   |   |
| Reserved6       |   |   |   |   |   |   |   |   |   |   |   |   |   |   |   |   |   |   |   |   |   |   |   |   |   |   |   |   |   |   |   |
| Reserved7       |   |   |   |   |   |   |   |   |   |   |   |   |   |   |   |   |   |   |   |   |   |   |   |   |   |   |   |   |   |   |   |
| Reserved8       |   |   |   |   |   |   |   |   |   |   |   |   |   |   |   |   |   |   |   |   |   |   |   |   |   |   |   |   |   |   |   |
| Reserved9       |   |   |   |   |   |   |   |   |   |   |   |   |   |   |   |   |   |   |   |   |   |   |   |   |   |   |   |   |   |   |   |
| Reserved10      |   |   |   |   |   |   |   |   |   |   |   |   |   |   |   |   |   |   |   |   |   |   |   |   |   |   |   |   |   |   |   |
| Reserved11      |   |   |   |   |   |   |   |   |   |   |   |   |   |   |   |   |   |   |   |   |   |   |   |   |   |   |   |   |   |   |   |

**Req\_Func (4 bytes):** The identifier of the function that will be invoked on the remote server. This value MUST be set to 105.

#### Return Values

On completion of ClientRequest, this field MUST contain the result of the encapsulated telephony request. A value of 0 indicates success, and a PHONEERR\_Constants value indicates failure. The remote server MUST complete this call synchronously.

Returns 0 if the request succeeds or a negative error number if an error occurs. The following table lists common return values.

| Name                          | Value      |
|-------------------------------|------------|
| PHONEERR_INVALIDPHONEHANDLE   | 0x00000013 |
| PHONEERR_NOMEM                | 0x0000001A |
| PHONEERR_INVALIDPHONESTATE    | 0x00000014 |
| PHONEERR_RESOURCEUNAVAIL      | 0x0000001F |
| PHONEERR_INVALIDPOINTER       | 0x00000015 |
| PHONEERR_OPERATIONFAILED      | 0x0000001C |
| PHONEERR_INVALIDHOOKSWITCHDEV | 0x0000000F |
| PHONEERR_UNINITIALIZED        | 0x00000022 |
| PHONEERR_OPERATIONUNAVAIL     | 0x0000001D |

**Reserved1 (4 bytes):** An unsigned 32-bit integer. MUST be set to zero when sent and MUST be ignored on receipt.

**hPhone (4 bytes):** An HPHONE. The handle to the open phone device. This field MUST have been obtained by sending the Open packet.

**dwHookSwitchDev (4 bytes):** An unsigned 32-bit integer. A single hookswitch device whose volume level is queried. This parameter MUST use one of the PHONEHOOKSWITCHDEV\_Constants.

**lpdwVolume (4 bytes):** An unsigned 32-bit integer. Set to TAPI\_NO\_DATA (0xFFFFFFFF). Upon successful completion of the request, this field contains the current volume setting of the hookswitch device. This is a number between 0x00000000 (silence) through 0x0000FFFF (maximum volume).

**Reserved2 (4 bytes):** An unsigned 32-bit integer. This field is used for padding and MUST be ignored on receipt. It can be any value.

**Reserved3 (4 bytes):** An unsigned 32-bit integer. This field is used for padding and MUST be ignored on receipt. It can be any value.

**Reserved4 (4 bytes):** An unsigned 32-bit integer. This field is used for padding and MUST be ignored on receipt. It can be any value.

**Reserved5 (4 bytes):** An unsigned 32-bit integer. This field is used for padding and MUST be ignored on receipt. It can be any value.

**Reserved6 (4 bytes):** An unsigned 32-bit integer. This field is used for padding and MUST be ignored on receipt. It can be any value.

**Reserved7 (4 bytes):** An unsigned 32-bit integer. This field is used for padding and MUST be ignored on receipt. It can be any value.

**Reserved8 (4 bytes):** An unsigned 32-bit integer. This field is used for padding and MUST be ignored on receipt. It can be any value.

**Reserved9 (4 bytes):** An unsigned 32-bit integer. This field is used for padding and MUST be ignored on receipt. It can be any value.

**Reserved10 (4 bytes):** An unsigned 32-bit integer. This field is used for padding and MUST be ignored on receipt. It can be any value.

**Reserved11 (4 bytes):** An unsigned 32-bit integer. This field is used for padding and MUST be ignored on receipt. It can be any value.

### 2.2.4.1.6.12 NegotiateExtVersion

The NegotiateExtVersion packet is transmitted from a TAPI client to a TAPI server in a remote procedure call. Sending this packet MUST allow an application to negotiate an extension version to use with the specified phone device. This operation need not be called if the application does not support extensions.

| 0              | 1 | 2 | 3 | 4 | 5 | 6 | 7 | 8 | 9 | 10 | 11 | 12 | 13 | 14 | 15 | 16 | 17 | 18 | 19 | 20 | 21 | 22 | 23 | 24 | 25 | 26 | 27 | 28 | 29 | 30 | 31 |
|----------------|---|---|---|---|---|---|---|---|---|----|----|----|----|----|----|----|----|----|----|----|----|----|----|----|----|----|----|----|----|----|----|
| Req_Func       |   |   |   |   |   |   |   |   |   |    |    |    |    |    |    |    |    |    |    |    |    |    |    |    |    |    |    |    |    |    |    |
| Reserved1      |   |   |   |   |   |   |   |   |   |    |    |    |    |    |    |    |    |    |    |    |    |    |    |    |    |    |    |    |    |    |    |
| hPhoneApp      |   |   |   |   |   |   |   |   |   |    |    |    |    |    |    |    |    |    |    |    |    |    |    |    |    |    |    |    |    |    |    |
| dwDeviceID     |   |   |   |   |   |   |   |   |   |    |    |    |    |    |    |    |    |    |    |    |    |    |    |    |    |    |    |    |    |    |    |
| dwTSPIVersion  |   |   |   |   |   |   |   |   |   |    |    |    |    |    |    |    |    |    |    |    |    |    |    |    |    |    |    |    |    |    |    |
| dwLowVersion   |   |   |   |   |   |   |   |   |   |    |    |    |    |    |    |    |    |    |    |    |    |    |    |    |    |    |    |    |    |    |    |
| dwHighVersion  |   |   |   |   |   |   |   |   |   |    |    |    |    |    |    |    |    |    |    |    |    |    |    |    |    |    |    |    |    |    |    |
| lpdwExtVersion |   |   |   |   |   |   |   |   |   |    |    |    |    |    |    |    |    |    |    |    |    |    |    |    |    |    |    |    |    |    |    |
| Reserved2      |   |   |   |   |   |   |   |   |   |    |    |    |    |    |    |    |    |    |    |    |    |    |    |    |    |    |    |    |    |    |    |
| Reserved3      |   |   |   |   |   |   |   |   |   |    |    |    |    |    |    |    |    |    |    |    |    |    |    |    |    |    |    |    |    |    |    |
| Reserved4      |   |   |   |   |   |   |   |   |   |    |    |    |    |    |    |    |    |    |    |    |    |    |    |    |    |    |    |    |    |    |    |
| Reserved5      |   |   |   |   |   |   |   |   |   |    |    |    |    |    |    |    |    |    |    |    |    |    |    |    |    |    |    |    |    |    |    |
| Reserved6      |   |   |   |   |   |   |   |   |   |    |    |    |    |    |    |    |    |    |    |    |    |    |    |    |    |    |    |    |    |    |    |
| Reserved7      |   |   |   |   |   |   |   |   |   |    |    |    |    |    |    |    |    |    |    |    |    |    |    |    |    |    |    |    |    |    |    |
| Reserved8      |   |   |   |   |   |   |   |   |   |    |    |    |    |    |    |    |    |    |    |    |    |    |    |    |    |    |    |    |    |    |    |

**Req\_Func (4 bytes):** The identifier of the function that will be invoked on the remote server. This value MUST be set to 109.

#### Return Values

On completion of ClientRequest, this field MUST contain the result of the encapsulated telephony request. A value of 0 indicates success, and a PHONEERR\_Constants value indicates failure. The remote server MUST complete this call synchronously.

Returns 0 if the request succeeds or a negative error number if an error occurs. The following table lists common return values.

| Name                            | Value      |
|---------------------------------|------------|
| PHONEERR_INVALIDHANDLE          | 0x00000007 |
| PHONEERR_OPERATIONFAILED        | 0x0000001C |
| PHONEERR_BADDEVICEID            | 0x00000002 |
| PHONEERR_OPERATIONUNAVAIL       | 0x0000001D |
| PHONEERR_NODRIVER               | 0x00000019 |
| PHONEERR_NOMEM                  | 0x0000001A |
| PHONEERR_INCOMPATIBLEAPIVERSION | 0x00000003 |
| PHONEERR_RESOURCEUNAVAIL        | 0x0000001F |
| PHONEERR_INCOMPATIBLEEXTVERSION | 0x00000004 |
| PHONEERR_UNINITIALIZED          | 0x00000022 |
| PHONEERR_INVALIDPOINTER         | 0x00000015 |
| PHONEERR_NODEVICE               | 0x00000018 |

**Reserved1 (4 bytes):** An unsigned 32-bit integer. MUST be set to zero when sent and MUST be ignored on receipt.

**hPhoneApp (4 bytes):** An HPHONEAPP. The handle to the application registration with TAPI. This field MUST have been obtained by sending the Initialize packet.

**dwDeviceID (4 bytes):** An unsigned 32-bit integer. The identifier of the phone device to be queried. A valid value of dwDeviceID is in the range 0 to dwNumDevs -1. The client obtains dwNumDevs by sending a Initialize packet to the remote server.

**dwTSPIVersion (4 bytes):** An unsigned 32-bit integer. The TAPI version number that was negotiated for the specified phone device by using NegotiateAPIVersion.

**dwLowVersion (4 bytes):** An unsigned 32-bit integer. The least recent extension version of the extension identifier that is returned by NegotiateAPIVersion and with which the application is compliant. The high-order word is the major version number; the low-order word is the minor version number.

**dwHighVersion (4 bytes):** An unsigned 32-bit integer. The most recent extension version of the extension identifier that is returned by NegotiateAPIVersion and with which the application is compliant. The high-order word is the major version number; the low-order word is the minor version number.

**lpdwExtVersion (4 bytes):** An unsigned 32-bit integer. Set to TAPI\_NO\_DATA (0xFFFFFFFF). Upon successful completion of the request, this field contains the highest extension version number, within the range that is requested by the caller, under which the service provider can operate. The most-significant WORD is the major version number and the least-significant WORD is the minor version number.

**Reserved2 (4 bytes):** An unsigned 32-bit integer. This field is used for padding and MUST be ignored on receipt. It can be any value.

**Reserved3 (4 bytes):** An unsigned 32-bit integer. This field is used for padding and MUST be ignored on receipt. It can be any value.

**Reserved4 (4 bytes):** An unsigned 32-bit integer. This field is used for padding and MUST be ignored on receipt. It can be any value.

**Reserved5 (4 bytes):** An unsigned 32-bit integer. This field is used for padding and MUST be ignored on receipt. It can be any value.

**Reserved6 (4 bytes):** An unsigned 32-bit integer. This field is used for padding and MUST be ignored on receipt. It can be any value.

**Reserved7 (4 bytes):** An unsigned 32-bit integer. This field is used for padding and MUST be ignored on receipt. It can be any value.

**Reserved8 (4 bytes):** An unsigned 32-bit integer. This field is used for padding and MUST be ignored on receipt. It can be any value.

### 2.2.4.1.6.13 SelectExtVersion

The SelectExtVersion packet is transmitted from a TAPI client to a TAPI server in a remote procedure call. Sending this packet MUST select the indicated extension version for the indicated phone device. Subsequent requests operate according to that extension version.

| 0            | 1 | 2 | 3 | 4 | 5 | 6 | 7 | 8 | 9 | 10 | 11 | 12 | 13 | 14 | 15 | 16 | 17 | 18 | 19 | 20 | 21 | 22 | 23 | 24 | 25 | 26 | 27 | 28 | 29 | 30 | 31 |
|--------------|---|---|---|---|---|---|---|---|---|----|----|----|----|----|----|----|----|----|----|----|----|----|----|----|----|----|----|----|----|----|----|
| Req_Func     |   |   |   |   |   |   |   |   |   |    |    |    |    |    |    |    |    |    |    |    |    |    |    |    |    |    |    |    |    |    |    |
| Reserved1    |   |   |   |   |   |   |   |   |   |    |    |    |    |    |    |    |    |    |    |    |    |    |    |    |    |    |    |    |    |    |    |
| hPhone       |   |   |   |   |   |   |   |   |   |    |    |    |    |    |    |    |    |    |    |    |    |    |    |    |    |    |    |    |    |    |    |
| dwExtVersion |   |   |   |   |   |   |   |   |   |    |    |    |    |    |    |    |    |    |    |    |    |    |    |    |    |    |    |    |    |    |    |
| Reserved2    |   |   |   |   |   |   |   |   |   |    |    |    |    |    |    |    |    |    |    |    |    |    |    |    |    |    |    |    |    |    |    |
| Reserved3    |   |   |   |   |   |   |   |   |   |    |    |    |    |    |    |    |    |    |    |    |    |    |    |    |    |    |    |    |    |    |    |
| Reserved4    |   |   |   |   |   |   |   |   |   |    |    |    |    |    |    |    |    |    |    |    |    |    |    |    |    |    |    |    |    |    |    |
| Reserved5    |   |   |   |   |   |   |   |   |   |    |    |    |    |    |    |    |    |    |    |    |    |    |    |    |    |    |    |    |    |    |    |
| Reserved6    |   |   |   |   |   |   |   |   |   |    |    |    |    |    |    |    |    |    |    |    |    |    |    |    |    |    |    |    |    |    |    |
| Reserved7    |   |   |   |   |   |   |   |   |   |    |    |    |    |    |    |    |    |    |    |    |    |    |    |    |    |    |    |    |    |    |    |
| Reserved8    |   |   |   |   |   |   |   |   |   |    |    |    |    |    |    |    |    |    |    |    |    |    |    |    |    |    |    |    |    |    |    |
| Reserved9    |   |   |   |   |   |   |   |   |   |    |    |    |    |    |    |    |    |    |    |    |    |    |    |    |    |    |    |    |    |    |    |



|            |
|------------|
| Reserved10 |
| Reserved11 |
| Reserved12 |

**Req\_Func (4 bytes):** The identifier of the function that will be invoked on the remote server. This value MUST be set to 129.

### Return Values

On completion of ClientRequest, this field MUST contain the result of the encapsulated telephony request. A value of 0 indicates success, and a PHONEERR\_Constants value indicates failure. The remote server MUST complete this call synchronously.

Returns 0 if the function succeeds or an error number if an error occurs. The following table lists common return values.

| Name                            | Value      |
|---------------------------------|------------|
| PHONEERR_INCOMPATIBLEEXTVERSION | 0x00000004 |
| PHONEERR_OPERATIONFAILED        | 0x0000001C |
| PHONEERR_NOMEM                  | 0x0000001A |
| PHONEERR_OPERATIONUNAVAIL       | 0x0000001D |
| PHONEERR_RESOURCEUNAVAIL        | 0x0000001F |

**Reserved1 (4 bytes):** An unsigned 32-bit integer. MUST be set to zero when sent and MUST be ignored on receipt.

**hPhone (4 bytes):** An HPHONE. The handle to the phone for which an extension version is to be selected. This field MUST have been obtained by sending the Open packet.

**dwExtVersion (4 bytes):** The extension version to be selected. This field MUST have been obtained by sending the NegotiateExtVersion packet. The most-significant WORD is the major version number and the least-significant WORD is the minor version number. Calling this function with a dwExtVersion of zero cancels the current selection.

**Reserved2 (4 bytes):** An unsigned 32-bit integer. This field is used for padding and MUST be ignored on receipt. It can be any value.

**Reserved3 (4 bytes):** An unsigned 32-bit integer. This field is used for padding and MUST be ignored on receipt. It can be any value.

**Reserved4 (4 bytes):** An unsigned 32-bit integer. This field is used for padding and MUST be ignored on receipt. It can be any value.

**Reserved5 (4 bytes):** An unsigned 32-bit integer. This field is used for padding and MUST be ignored on receipt. It can be any value.

**Reserved6 (4 bytes):** An unsigned 32-bit integer. This field is used for padding and MUST be ignored on receipt. It can be any value.

**Reserved7 (4 bytes):** An unsigned 32-bit integer. This field is used for padding and MUST be ignored on receipt. It can be any value.

**Reserved8 (4 bytes):** An unsigned 32-bit integer. This field is used for padding and MUST be ignored on receipt. It can be any value.

**Reserved9 (4 bytes):** An unsigned 32-bit integer. This field is used for padding and MUST be ignored on receipt. It can be any value.

**Reserved10 (4 bytes):** An unsigned 32-bit integer. This field is used for padding and MUST be ignored on receipt. It can be any value.

**Reserved11 (4 bytes):** An unsigned 32-bit integer. This field is used for padding and MUST be ignored on receipt. It can be any value.

**Reserved12 (4 bytes):** An unsigned 32-bit integer. This field is used for padding and MUST be ignored on receipt. It can be any value.

#### 2.2.4.1.6.14 SetButtonInfo

The SetButtonInfo packet is transmitted from a TAPI client to a TAPI server in a remote procedure call. Sending this packet MUST set information about the specified button on the specified phone.

| 0              | 1 | 2 | 3 | 4 | 5 | 6 | 7 | 8 | 9 | 10 | 11 | 12 | 13 | 14 | 15 | 16 | 17 | 18 | 19 | 20 | 21 | 22 | 23 | 24 | 25 | 26 | 27 | 28 | 29 | 30 | 31 |
|----------------|---|---|---|---|---|---|---|---|---|----|----|----|----|----|----|----|----|----|----|----|----|----|----|----|----|----|----|----|----|----|----|
| Req_Func       |   |   |   |   |   |   |   |   |   |    |    |    |    |    |    |    |    |    |    |    |    |    |    |    |    |    |    |    |    |    |    |
| Reserved1      |   |   |   |   |   |   |   |   |   |    |    |    |    |    |    |    |    |    |    |    |    |    |    |    |    |    |    |    |    |    |    |
| dwRequestID    |   |   |   |   |   |   |   |   |   |    |    |    |    |    |    |    |    |    |    |    |    |    |    |    |    |    |    |    |    |    |    |
| hPhone         |   |   |   |   |   |   |   |   |   |    |    |    |    |    |    |    |    |    |    |    |    |    |    |    |    |    |    |    |    |    |    |
| dwButtonLampID |   |   |   |   |   |   |   |   |   |    |    |    |    |    |    |    |    |    |    |    |    |    |    |    |    |    |    |    |    |    |    |
| lpButtonInfo   |   |   |   |   |   |   |   |   |   |    |    |    |    |    |    |    |    |    |    |    |    |    |    |    |    |    |    |    |    |    |    |
| Reserved2      |   |   |   |   |   |   |   |   |   |    |    |    |    |    |    |    |    |    |    |    |    |    |    |    |    |    |    |    |    |    |    |
| Reserved3      |   |   |   |   |   |   |   |   |   |    |    |    |    |    |    |    |    |    |    |    |    |    |    |    |    |    |    |    |    |    |    |
| Reserved4      |   |   |   |   |   |   |   |   |   |    |    |    |    |    |    |    |    |    |    |    |    |    |    |    |    |    |    |    |    |    |    |
| Reserved5      |   |   |   |   |   |   |   |   |   |    |    |    |    |    |    |    |    |    |    |    |    |    |    |    |    |    |    |    |    |    |    |
| Reserved6      |   |   |   |   |   |   |   |   |   |    |    |    |    |    |    |    |    |    |    |    |    |    |    |    |    |    |    |    |    |    |    |
| Reserved7      |   |   |   |   |   |   |   |   |   |    |    |    |    |    |    |    |    |    |    |    |    |    |    |    |    |    |    |    |    |    |    |
| Reserved8      |   |   |   |   |   |   |   |   |   |    |    |    |    |    |    |    |    |    |    |    |    |    |    |    |    |    |    |    |    |    |    |
| Reserved9      |   |   |   |   |   |   |   |   |   |    |    |    |    |    |    |    |    |    |    |    |    |    |    |    |    |    |    |    |    |    |    |
| Reserved10     |   |   |   |   |   |   |   |   |   |    |    |    |    |    |    |    |    |    |    |    |    |    |    |    |    |    |    |    |    |    |    |

|                    |
|--------------------|
| VarData (variable) |
| ...                |

**Req\_Func (4 bytes):** The identifier of the function that will be invoked on the remote server. This value MUST be set to 110.

### Return Values

On completion of ClientRequest, this field MUST contain the result of the encapsulated telephony request. A nonzero request ID value indicates that the request is in progress and will complete asynchronously, and a PHONEERR\_Constants value indicates synchronous failure.

Returns a positive request identifier if the function will be completed asynchronously or a negative error number if an error occurs. The *dwParam2* parameter of the corresponding PHONE\_REPLY packet is 0 if the function succeeds, or is a negative error number if an error occurs. If the client specified a nonzero value in the **dwRequestID** field of the packet, the same value MUST be used for the returned positive request identifier. The following table lists common return values.

| Name                         | Value      |
|------------------------------|------------|
| PHONEERR_INVALIDPHONEHANDLE  | 0x00000013 |
| PHONEERR_RESOURCEUNAVAIL     | 0x0000001F |
| PHONEERR_INVALIDBUTTONLAMPID | 0x00000009 |
| PHONEERR_OPERATIONFAILED     | 0x0000001C |
| PHONEERR_NOMEM               | 0x0000001A |
| PHONEERR_OPERATIONUNAVAIL    | 0x0000001D |

**Reserved1 (4 bytes):** An unsigned 32-bit integer. MUST be set to zero when sent and MUST be ignored on receipt.

**dwRequestID (4 bytes):** An unsigned 32-bit integer. The identifier of the asynchronous request. The service provider MUST return this value if the function completes asynchronously.

**hPhone (4 bytes):** An HPHONE. The handle to the phone for which button information is to be set. This field MUST have been obtained by sending the Open packet.

**dwButtonLampID (4 bytes):** An unsigned 32-bit integer. A button on the phone device. A valid value of dwButtonLampID is in the range 0 to dwNumButtonLamps -1. The client obtains dwNumButtonLamps from the PHONECAPS obtained by sending a GetDevCaps packet to the remote server.

**lpButtonInfo (4 bytes):** An unsigned 32-bit integer. The offset, in bytes, in the VarData field of a PHONEBUTTONINFO packet that describes the mode and function, and provides additional descriptive text about the button.

**Reserved2 (4 bytes):** An unsigned 32-bit integer. MUST be set to zero when sent and MUST be ignored on receipt.

**Reserved3 (4 bytes):** An unsigned 32-bit integer. MUST be set to zero when sent and MUST be ignored on receipt.

**Reserved4 (4 bytes):** An unsigned 32-bit integer. MUST be set to zero when sent and MUST be ignored on receipt.

**Reserved5 (4 bytes):** An unsigned 32-bit integer. MUST be set to zero when sent and MUST be ignored on receipt.

**Reserved6 (4 bytes):** An unsigned 32-bit integer. MUST be set to zero when sent and MUST be ignored on receipt.

**Reserved7 (4 bytes):** An unsigned 32-bit integer. MUST be set to zero when sent and MUST be ignored on receipt.

**Reserved8 (4 bytes):** An unsigned 32-bit integer. MUST be set to zero when sent and MUST be ignored on receipt.

**Reserved9 (4 bytes):** An unsigned 32-bit integer. MUST be set to zero when sent and MUST be ignored on receipt.

**Reserved10 (4 bytes):** An unsigned 32-bit integer. MUST be set to zero when sent and MUST be ignored on receipt.

**VarData (variable):** MUST contain a PHONEBUTTONINFO packet.

The contents of this field are DWORD-aligned.

#### 2.2.4.1.6.15 SetData

The SetData packet is transmitted from a TAPI client to a TAPI server in a remote procedure call. Sending this packet MUST download the information in the specified packet to the opened phone device at the selected data identifier.

| 0           | 1 | 2 | 3 | 4 | 5 | 6 | 7 | 8 | 9 | 0 | 1 | 2 | 3 | 4 | 5 | 6 | 7 | 8 | 9 | 0 | 1 | 2 | 3 | 4 | 5 | 6 | 7 | 8 | 9 | 0 | 1 |
|-------------|---|---|---|---|---|---|---|---|---|---|---|---|---|---|---|---|---|---|---|---|---|---|---|---|---|---|---|---|---|---|---|
| Req_Func    |   |   |   |   |   |   |   |   |   |   |   |   |   |   |   |   |   |   |   |   |   |   |   |   |   |   |   |   |   |   |   |
| Reserved1   |   |   |   |   |   |   |   |   |   |   |   |   |   |   |   |   |   |   |   |   |   |   |   |   |   |   |   |   |   |   |   |
| dwRequestID |   |   |   |   |   |   |   |   |   |   |   |   |   |   |   |   |   |   |   |   |   |   |   |   |   |   |   |   |   |   |   |
| hPhone      |   |   |   |   |   |   |   |   |   |   |   |   |   |   |   |   |   |   |   |   |   |   |   |   |   |   |   |   |   |   |   |
| dwDataID    |   |   |   |   |   |   |   |   |   |   |   |   |   |   |   |   |   |   |   |   |   |   |   |   |   |   |   |   |   |   |   |
| lpData      |   |   |   |   |   |   |   |   |   |   |   |   |   |   |   |   |   |   |   |   |   |   |   |   |   |   |   |   |   |   |   |
| dwSize      |   |   |   |   |   |   |   |   |   |   |   |   |   |   |   |   |   |   |   |   |   |   |   |   |   |   |   |   |   |   |   |
| Reserved2   |   |   |   |   |   |   |   |   |   |   |   |   |   |   |   |   |   |   |   |   |   |   |   |   |   |   |   |   |   |   |   |
| Reserved3   |   |   |   |   |   |   |   |   |   |   |   |   |   |   |   |   |   |   |   |   |   |   |   |   |   |   |   |   |   |   |   |
| Reserved4   |   |   |   |   |   |   |   |   |   |   |   |   |   |   |   |   |   |   |   |   |   |   |   |   |   |   |   |   |   |   |   |
| Reserved5   |   |   |   |   |   |   |   |   |   |   |   |   |   |   |   |   |   |   |   |   |   |   |   |   |   |   |   |   |   |   |   |
| Reserved6   |   |   |   |   |   |   |   |   |   |   |   |   |   |   |   |   |   |   |   |   |   |   |   |   |   |   |   |   |   |   |   |

|                    |
|--------------------|
| Reserved7          |
| Reserved8          |
| Reserved9          |
| VarData (variable) |
| ...                |

**Req\_Func (4 bytes):** The identifier of the function that will be invoked on the remote server. This value MUST be set to 111.

### Return Values

On completion of ClientRequest, this field MUST contain the result of the encapsulated telephony request. A nonzero request ID value indicates that the request is in progress and will complete asynchronously, and a PHONEERR\_Constants value indicates synchronous failure.

Returns a positive request identifier if the function will be completed asynchronously or a negative error number if an error occurs. The *dwParam2* parameter of the corresponding PHONE\_REPLY packet is 0 if the function succeeds, or is a negative error number if an error occurs. If the client specified a nonzero value in the **dwRequestID** field of the packet, the same value MUST be used for the returned positive request identifier. The following table lists common return values.

| Name                        | Value      |
|-----------------------------|------------|
| PHONEERR_INVALIDPHONEHANDLE | 0x00000013 |
| PHONEERR_RESOURCEUNAVAIL    | 0x0000001F |
| PHONEERR_INVALIDDATAID      | 0x0000000C |
| PHONEERR_OPERATIONFAILED    | 0x0000001C |
| PHONEERR_INVALIDPHONESTATE  | 0x00000014 |
| PHONEERR_OPERATIONUNAVAIL   | 0x0000001D |
| PHONEERR_NOMEM              | 0x0000001A |

**Reserved1 (4 bytes):** An unsigned 32-bit integer. MUST be set to zero when sent and MUST be ignored on receipt.

**dwRequestID (4 bytes):** An unsigned 32-bit integer. The identifier of the asynchronous request.

**hPhone (4 bytes):** An HPHONE. The handle to the phone into which data is to be downloaded. This field MUST have been obtained by sending the Open packet.

**dwDataID (4 bytes):** An unsigned 32-bit integer. Specifies where in the phone device the packet is to be downloaded. A valid value of dwDataID is in the range 0 to dwNumSetData -1. The client obtains dwNumSetData from the PHONECAPS obtained by sending a GetDevCaps packet to the remote server.

**lpData (4 bytes):** An unsigned 32-bit integer. The offset, in bytes, in the VarData field of the data to upload into the phone device.

**dwSize (4 bytes):** An unsigned 32-bit integer. The size, in bytes, of the data indicated in the IpData field.

**Reserved2 (4 bytes):** An unsigned 32-bit integer. This field is used for padding and MUST be ignored on receipt. It can be any value.

**Reserved3 (4 bytes):** An unsigned 32-bit integer. This field is used for padding and MUST be ignored on receipt. It can be any value.

**Reserved4 (4 bytes):** An unsigned 32-bit integer. This field is used for padding and MUST be ignored on receipt. It can be any value.

**Reserved5 (4 bytes):** An unsigned 32-bit integer. This field is used for padding and MUST be ignored on receipt. It can be any value.

**Reserved6 (4 bytes):** An unsigned 32-bit integer. This field is used for padding and MUST be ignored on receipt. It can be any value.

**Reserved7 (4 bytes):** An unsigned 32-bit integer. This field is used for padding and MUST be ignored on receipt. It can be any value.

**Reserved8 (4 bytes):** An unsigned 32-bit integer. This field is used for padding and MUST be ignored on receipt. It can be any value.

**Reserved9 (4 bytes):** An unsigned 32-bit integer. This field is used for padding and MUST be ignored on receipt. It can be any value.

**VarData (variable):** Contains the data to upload into the phone device. The format of the data, its meaning to the phone device, and the meaning of the data identifier are specific to the service provider.

The contents of this field are DWORD-aligned.

### 2.2.4.1.6.16 SetDisplay

The SetDisplay packet is transmitted from a TAPI client to a TAPI server in a remote procedure call. Sending this packet MUST cause the specified string to be displayed on the specified open phone device.

| 0           | 1 | 2 | 3 | 4 | 5 | 6 | 7 | 8 | 9 | 10 | 11 | 12 | 13 | 14 | 15 | 16 | 17 | 18 | 19 | 20 | 21 | 22 | 23 | 24 | 25 | 26 | 27 | 28 | 29 | 30 | 31 |
|-------------|---|---|---|---|---|---|---|---|---|----|----|----|----|----|----|----|----|----|----|----|----|----|----|----|----|----|----|----|----|----|----|
| Req_Func    |   |   |   |   |   |   |   |   |   |    |    |    |    |    |    |    |    |    |    |    |    |    |    |    |    |    |    |    |    |    |    |
| Reserved1   |   |   |   |   |   |   |   |   |   |    |    |    |    |    |    |    |    |    |    |    |    |    |    |    |    |    |    |    |    |    |    |
| dwRequestID |   |   |   |   |   |   |   |   |   |    |    |    |    |    |    |    |    |    |    |    |    |    |    |    |    |    |    |    |    |    |    |
| hPhone      |   |   |   |   |   |   |   |   |   |    |    |    |    |    |    |    |    |    |    |    |    |    |    |    |    |    |    |    |    |    |    |
| dwRow       |   |   |   |   |   |   |   |   |   |    |    |    |    |    |    |    |    |    |    |    |    |    |    |    |    |    |    |    |    |    |    |
| dwColumn    |   |   |   |   |   |   |   |   |   |    |    |    |    |    |    |    |    |    |    |    |    |    |    |    |    |    |    |    |    |    |    |
| lpsDisplay  |   |   |   |   |   |   |   |   |   |    |    |    |    |    |    |    |    |    |    |    |    |    |    |    |    |    |    |    |    |    |    |
| dwSize      |   |   |   |   |   |   |   |   |   |    |    |    |    |    |    |    |    |    |    |    |    |    |    |    |    |    |    |    |    |    |    |

|                    |
|--------------------|
| Reserved2          |
| Reserved3          |
| Reserved4          |
| Reserved5          |
| Reserved6          |
| Reserved7          |
| Reserved8          |
| VarData (variable) |
| ...                |

**Req\_Func (4 bytes):** The identifier of the function that will be invoked on the remote server. This value MUST be set to 112.

### Return Values

On completion of ClientRequest, this field MUST contain the result of the encapsulated telephony request. A nonzero request ID value indicates that the request is in progress and will complete asynchronously, and a PHONEERR\_Constants value indicates synchronous failure.

Returns a positive request identifier if the function is completed asynchronously or a negative error number if an error occurs. The following table lists common return values.

| Name                        | Value      |
|-----------------------------|------------|
| PHONEERR_INVALIDPHONEHANDLE | 0x00000013 |
| PHONEERR_OPERATIONUNAVAIL   | 0x0000001D |
| PHONEERR_NOTOWNER           | 0x0000001B |
| PHONEERR_OPERATIONFAILED    | 0x0000001C |
| PHONEERR_INVALIDPHONESTATE  | 0x00000014 |
| PHONEERR_UNINITIALIZED      | 0x00000022 |
| PHONEERR_INVALIDPOINTER     | 0x00000015 |
| PHONEERR_NOMEM              | 0x0000001A |
| PHONEERR_INVALIDPARAM       | 0x00000012 |
| PHONEERR_RESOURCEUNAVAIL    | 0x0000001F |

**Reserved1 (4 bytes):** An unsigned 32-bit integer. MUST be set to zero when sent and MUST be ignored on receipt.

**dwRequestID (4 bytes):** An unsigned 32-bit integer. The identifier of the asynchronous request.

**hPhone (4 bytes):** An HPHONE. The handle to the phone on which the string is to be displayed. This field MUST have been obtained by sending the Open packet.

**dwRow (4 bytes):** An unsigned 32-bit integer. The row on the display where the new text is to be displayed. A valid value of dwRow is in the range 0 to dwDisplayNumRows – 1. The client obtains dwDisplayNumRows from the PHONECAPS obtained by sending a GetDevCaps packet to the remote server.

**dwColumn (4 bytes):** An unsigned 32-bit integer. The column position on the display where the new text is to be displayed. A valid value of dwColumn is in the range 0 to dwDisplayNumColumns – 1. The client obtains dwDisplayNumColumns from the PHONECAPS obtained by sending a GetDevCaps packet to the remote server.

**lpsDisplay (4 bytes):** An unsigned 32-bit integer. The offset, in bytes, in the VarData field where the display content string is stored. The display information MUST have the format that is specified in the dwStringFormat member of the PHONECAPS packet, which describes the device capabilities of the phone.

**dwSize (4 bytes):** An unsigned 32-bit integer. The size, in bytes, including the null terminator, of the information that is pointed to by lpsDisplay.

**Reserved2 (4 bytes):** An unsigned 32-bit integer. This field is used for padding and MUST be ignored on receipt. It can be any value.

**Reserved3 (4 bytes):** An unsigned 32-bit integer. This field is used for padding and MUST be ignored on receipt. It can be any value.

**Reserved4 (4 bytes):** An unsigned 32-bit integer. This field is used for padding and MUST be ignored on receipt. It can be any value.

**Reserved5 (4 bytes):** An unsigned 32-bit integer. This field is used for padding and MUST be ignored on receipt. It can be any value.

**Reserved6 (4 bytes):** An unsigned 32-bit integer. This field is used for padding and MUST be ignored on receipt. It can be any value.

**Reserved7 (4 bytes):** An unsigned 32-bit integer. This field is used for padding and MUST be ignored on receipt. It can be any value.

**Reserved8 (4 bytes):** An unsigned 32-bit integer. This field is used for padding and MUST be ignored on receipt. It can be any value.

**VarData (variable):** MUST contain a display content string.

The contents of this field are DWORD-aligned.

#### 2.2.4.1.6.17 SetGain

The SetGain packet is transmitted from a TAPI client to a TAPI server in a remote procedure call. Sending this packet MUST set the gain of the microphone of the specified hookswitch device to the specified gain level.

|           |   |   |   |   |   |   |   |   |   |   |   |   |   |   |   |   |   |   |   |   |   |   |   |   |   |   |   |   |   |   |   |
|-----------|---|---|---|---|---|---|---|---|---|---|---|---|---|---|---|---|---|---|---|---|---|---|---|---|---|---|---|---|---|---|---|
| 0         | 1 | 2 | 3 | 4 | 5 | 6 | 7 | 8 | 9 | 0 | 1 | 2 | 3 | 4 | 5 | 6 | 7 | 8 | 9 | 0 | 1 | 2 | 3 | 4 | 5 | 6 | 7 | 8 | 9 | 0 | 1 |
| Req_Func  |   |   |   |   |   |   |   |   |   |   |   |   |   |   |   |   |   |   |   |   |   |   |   |   |   |   |   |   |   |   |   |
| Reserved1 |   |   |   |   |   |   |   |   |   |   |   |   |   |   |   |   |   |   |   |   |   |   |   |   |   |   |   |   |   |   |   |



|                 |
|-----------------|
| dwRequestID     |
| hPhone          |
| dwHookSwitchDev |
| dwGain          |
| Reserved2       |
| Reserved3       |
| Reserved4       |
| Reserved5       |
| Reserved6       |
| Reserved7       |
| Reserved8       |
| Reserved9       |
| Reserved10      |

**Req\_Func (4 bytes):** The identifier of the function that will be invoked on the remote server. This value **MUST** be set to 113.

**Return Values**

On completion of ClientRequest, this field **MUST** contain the result of the encapsulated telephony request. A nonzero request ID value indicates that the request is in progress and will complete asynchronously, and a PHONEERR\_Constants value indicates synchronous failure.

Returns a positive request identifier if the function will be completed asynchronously or a negative error number if an error occurs. The *dwParam2* parameter of the corresponding PHONE\_REPLY packet is 0 if the function succeeds, or is a negative error number if an error occurs. If the client specified a nonzero value in the **dwRequestID** field of the packet, the same value **MUST** be used for the returned positive request identifier. The following table lists common return values.

| Name                          | Value      |
|-------------------------------|------------|
| PHONEERR_INVALIDPHONEHANDLE   | 0x00000013 |
| PHONEERR_RESOURCEUNAVAIL      | 0x0000001F |
| PHONEERR_INVALIDPHONESTATE    | 0x00000014 |
| PHONEERR_OPERATIONFAILED      | 0x0000001C |
| PHONEERR_INVALIDHOOKSWITCHDEV | 0x0000000F |
| PHONEERR_OPERATIONUNAVAIL     | 0x0000001D |

| Name           | Value      |
|----------------|------------|
| PHONEERR_NOMEM | 0x0000001A |

**Reserved1 (4 bytes):** An unsigned 32-bit integer. MUST be set to zero when sent and MUST be ignored on receipt.

**dwRequestID (4 bytes):** The identifier of the asynchronous request.

**hPhone (4 bytes):** An HPHONE. The handle to the phone that contains the hookswitch device whose gain is to be set. This field MUST have been obtained by sending the Open packet.

**dwHookSwitchDev (4 bytes):** The hookswitch device whose microphone gain is to be set. This parameter MUST use one of the PHONEHOOKSWITCHDEV\_Constants.

**dwGain (4 bytes):** A DWORD-sized location that contains the desired new gain setting of the device. This MUST be in the range from 0x00000000 (silence) through 0x0000FFFF (maximum volume). The actual granularity and quantization of gain settings in this range are specific to the service provider. A value for dwGain that is out of range is clamped by TAPI to the nearest in-range value.

**Reserved2 (4 bytes):** An unsigned 32-bit integer. This field is used for padding and MUST be ignored on receipt. It can be any value.

**Reserved3 (4 bytes):** An unsigned 32-bit integer. This field is used for padding and MUST be ignored on receipt. It can be any value.

**Reserved4 (4 bytes):** An unsigned 32-bit integer. This field is used for padding and MUST be ignored on receipt. It can be any value.

**Reserved5 (4 bytes):** An unsigned 32-bit integer. This field is used for padding and MUST be ignored on receipt. It can be any value.

**Reserved6 (4 bytes):** An unsigned 32-bit integer. This field is used for padding and MUST be ignored on receipt. It can be any value.

**Reserved7 (4 bytes):** An unsigned 32-bit integer. This field is used for padding and MUST be ignored on receipt. It can be any value.

**Reserved8 (4 bytes):** An unsigned 32-bit integer. This field is used for padding and MUST be ignored on receipt. It can be any value.

**Reserved9 (4 bytes):** An unsigned 32-bit integer. This field is used for padding and MUST be ignored on receipt. It can be any value.

**Reserved10 (4 bytes):** An unsigned 32-bit integer. This field is used for padding and MUST be ignored on receipt. It can be any value.

### 2.2.4.1.6.18 SetHookSwitch

The SetHookSwitch packet is transmitted from a TAPI client to a TAPI server in a remote procedure call. Sending this packet MUST set the hook state of the specified open phone's hookswitch devices to the specified mode. Only the hookswitch state of the hookswitch devices that are listed is affected.

|           |   |   |   |   |   |   |   |   |   |    |    |    |    |    |    |    |    |    |    |    |    |    |    |    |    |    |    |    |    |    |    |
|-----------|---|---|---|---|---|---|---|---|---|----|----|----|----|----|----|----|----|----|----|----|----|----|----|----|----|----|----|----|----|----|----|
| 0         | 1 | 2 | 3 | 4 | 5 | 6 | 7 | 8 | 9 | 10 | 11 | 12 | 13 | 14 | 15 | 16 | 17 | 18 | 19 | 20 | 21 | 22 | 23 | 24 | 25 | 26 | 27 | 28 | 29 | 30 | 31 |
| Req_Func  |   |   |   |   |   |   |   |   |   |    |    |    |    |    |    |    |    |    |    |    |    |    |    |    |    |    |    |    |    |    |    |
| Reserved1 |   |   |   |   |   |   |   |   |   |    |    |    |    |    |    |    |    |    |    |    |    |    |    |    |    |    |    |    |    |    |    |

|                  |
|------------------|
| dwRequestID      |
| hPhone           |
| dwHookSwitchDevs |
| dwHookSwitchMode |
| Reserved2        |
| Reserved3        |
| Reserved4        |
| Reserved5        |
| Reserved6        |
| Reserved7        |
| Reserved8        |
| Reserved9        |
| Reserved10       |

**Req\_Func (4 bytes):** The identifier of the function that will be invoked on the remote server. This value **MUST** be set to 114.

**Return Values**

On completion of ClientRequest, this field **MUST** contain the result of the encapsulated telephony request. A nonzero request ID value indicates that the request is in progress and will complete asynchronously, and a PHONEERR\_Constants value indicates synchronous failure.

Returns a positive request identifier if the function will be completed asynchronously, or a negative error number if an error occurs. The *dwParam2* parameter of the corresponding PHONE\_REPLY packet is 0 if the function succeeds, or is a negative error number if an error occurs. If the client specified a nonzero value in the **dwRequestID** field of the packet, the same value **MUST** be used for the returned positive request identifier. The following table lists common return values.

| Name                           | Value      |
|--------------------------------|------------|
| PHONEERR_INVALIDPHONEHANDLE    | 0x00000013 |
| PHONEERR_NOMEM                 | 0x0000001A |
| PHONEERR_INVALIDHOOKSWITCHDEV  | 0x0000000F |
| PHONEERR_RESOURCEUNAVAIL       | 0x0000001F |
| PHONEERR_INVALIDHOOKSWITCHMODE | 0x00000010 |
| PHONEERR_OPERATIONFAILED       | 0x0000001C |

| Name                      | Value      |
|---------------------------|------------|
| PHONEERR_INVALPHONESTATE  | 0x00000014 |
| PHONEERR_OPERATIONUNAVAIL | 0x0000001D |

**Reserved1 (4 bytes):** An unsigned 32-bit integer. MUST be set to zero when sent and MUST be ignored on receipt.

**dwRequestID (4 bytes):** An unsigned 32-bit integer. The identifier of the asynchronous request.

**hPhone (4 bytes):** An HPHONE. The handle to the phone that contains the hookswitch devices whose modes are to be set. This field MUST have been obtained by sending the Open packet.

**dwHookSwitchDevs (4 bytes):** The devices whose hookswitch mode is to be set. This parameter MUST use one of the PHONEHOOKSWITCHDEV\_Constants.

**dwHookSwitchMode (4 bytes):** The hookswitch mode to set. This parameter MUST have one of the PHONEHOOKSWITCHMODE\_Constants.

**Reserved2 (4 bytes):** An unsigned 32-bit integer. This field is used for padding and MUST be ignored on receipt. It can be any value.

**Reserved3 (4 bytes):** An unsigned 32-bit integer. This field is used for padding and MUST be ignored on receipt. It can be any value.

**Reserved4 (4 bytes):** An unsigned 32-bit integer. This field is used for padding and MUST be ignored on receipt. It can be any value.

**Reserved5 (4 bytes):** An unsigned 32-bit integer. This field is used for padding and MUST be ignored on receipt. It can be any value.

**Reserved6 (4 bytes):** An unsigned 32-bit integer. This field is used for padding and MUST be ignored on receipt. It can be any value.

**Reserved7 (4 bytes):** An unsigned 32-bit integer. This field is used for padding and MUST be ignored on receipt. It can be any value.

**Reserved8 (4 bytes):** An unsigned 32-bit integer. This field is used for padding and MUST be ignored on receipt. It can be any value.

**Reserved9 (4 bytes):** An unsigned 32-bit integer. This field is used for padding and MUST be ignored on receipt. It can be any value.

**Reserved10 (4 bytes):** An unsigned 32-bit integer. This field is used for padding and MUST be ignored on receipt. It can be any value.

#### 2.2.4.1.6.19 SetLamp

The SetLamp packet is transmitted from a TAPI client to a TAPI server in a remote procedure call. Sending this packet MUST cause the specified lamp to be set on the specified open phone device in the specified lamp mode.

|           |   |   |   |   |   |   |   |   |   |   |   |   |   |   |   |   |   |   |   |   |   |   |   |   |   |   |   |   |   |   |   |
|-----------|---|---|---|---|---|---|---|---|---|---|---|---|---|---|---|---|---|---|---|---|---|---|---|---|---|---|---|---|---|---|---|
| 0         | 1 | 2 | 3 | 4 | 5 | 6 | 7 | 8 | 9 | 0 | 1 | 2 | 3 | 4 | 5 | 6 | 7 | 8 | 9 | 0 | 1 | 2 | 3 | 4 | 5 | 6 | 7 | 8 | 9 | 0 | 1 |
| Req_Func  |   |   |   |   |   |   |   |   |   |   |   |   |   |   |   |   |   |   |   |   |   |   |   |   |   |   |   |   |   |   |   |
| Reserved1 |   |   |   |   |   |   |   |   |   |   |   |   |   |   |   |   |   |   |   |   |   |   |   |   |   |   |   |   |   |   |   |

|                |
|----------------|
| dwRequestID    |
| hPhone         |
| dwButtonLampID |
| dwLampMode     |
| Reserved2      |
| Reserved3      |
| Reserved4      |
| Reserved5      |
| Reserved6      |
| Reserved7      |
| Reserved8      |
| Reserved9      |
| Reserved10     |

**Req\_Func (4 bytes):** The identifier of the function that will be invoked on the remote server. This value **MUST** be set to 115.

### Return Values

On completion of ClientRequest, this field **MUST** contain the result of the encapsulated telephony request. A nonzero request ID value indicates that the request is in progress and will complete asynchronously, and a PHONEERR\_Constants value indicates synchronous failure.

Returns a positive request identifier if the function will be completed asynchronously, or a negative error number if an error occurs. The *dwParam2* parameter of the corresponding PHONE\_REPLY packet is 0 if the function succeeds, or is a negative error number if an error occurs. If the client specified a nonzero value in the **dwRequestID** field of the packet, the same value **MUST** be used for the returned positive request identifier. The following table lists common return values.

| Name                         | Value      |
|------------------------------|------------|
| PHONEERR_INVALIDPHONEHANDLE  | 0x00000013 |
| PHONEERR_NOMEM               | 0x0000001A |
| PHONEERR_INVALIDBUTTONLAMPID | 0x00000009 |
| PHONEERR_RESOURCEUNAVAIL     | 0x0000001F |
| PHONEERR_INVALIDPHONESTATE   | 0x00000014 |
| PHONEERR_OPERATIONFAILED     | 0x0000001C |

| Name                      | Value      |
|---------------------------|------------|
| PHONEERR_INVALLAMPMODE    | 0x00000011 |
| PHONEERR_OPERATIONUNAVAIL | 0x0000001D |

**Reserved1 (4 bytes):** An unsigned 32-bit integer. MUST be set to zero when sent and MUST be ignored on receipt.

**dwRequestID (4 bytes):** An unsigned 32-bit integer. The identifier of the asynchronous request.

**hPhone (4 bytes):** An HPHONE. The handle to the phone whose lamp is to be set. This field MUST have been obtained by sending the Open packet.

**dwButtonLampID (4 bytes):** An unsigned 32-bit integer. The button whose lamp is to be set. A valid value of dwButtonLampID is in the range 0 to dwNumButtonLamps – 1. The client obtains dwNumButtonLamps from the PHONECAPS obtained by sending a GetDevCaps packet to the remote server.

**dwLampMode (4 bytes):** An unsigned 32-bit integer. Specifies how the lamp is to be lit. The dwLampMode parameter MUST have one of the PHONELAMPMODE\_Constants.

**Reserved2 (4 bytes):** An unsigned 32-bit integer. This field is used for padding and MUST be ignored on receipt. It can be any value.

**Reserved3 (4 bytes):** An unsigned 32-bit integer. This field is used for padding and MUST be ignored on receipt. It can be any value.

**Reserved4 (4 bytes):** An unsigned 32-bit integer. This field is used for padding and MUST be ignored on receipt. It can be any value.

**Reserved5 (4 bytes):** An unsigned 32-bit integer. This field is used for padding and MUST be ignored on receipt. It can be any value.

**Reserved6 (4 bytes):** An unsigned 32-bit integer. This field is used for padding and MUST be ignored on receipt. It can be any value.

**Reserved7 (4 bytes):** An unsigned 32-bit integer. This field is used for padding and MUST be ignored on receipt. It can be any value.

**Reserved8 (4 bytes):** An unsigned 32-bit integer. This field is used for padding and MUST be ignored on receipt. It can be any value.

**Reserved9 (4 bytes):** An unsigned 32-bit integer. This field is used for padding and MUST be ignored on receipt. It can be any value.

**Reserved10 (4 bytes):** An unsigned 32-bit integer. This field is used for padding and MUST be ignored on receipt. It can be any value.

#### 2.2.4.1.6.20 SetRing

The SetRing packet is transmitted from a TAPI client to a TAPI server in a remote procedure call. Sending this packet MUST ring the specified open phone device by using the specified ring mode and volume.

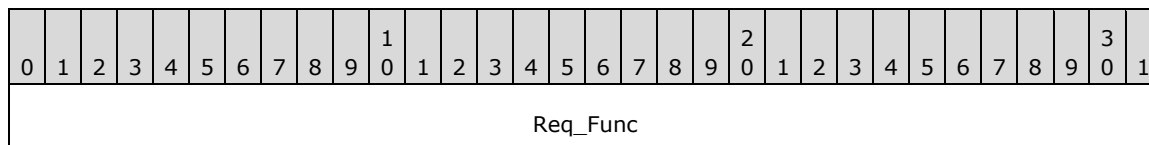

|             |
|-------------|
| Reserved1   |
| dwRequestID |
| hPhone      |
| dwRingMode  |
| dwVolume    |
| Reserved2   |
| Reserved3   |
| Reserved4   |
| Reserved5   |
| Reserved6   |
| Reserved7   |
| Reserved8   |
| Reserved9   |
| Reserved10  |

**Req\_Func (4 bytes):** The identifier of the function that will be invoked on the remote server. This value MUST be set to 116.

**Return Values**

On completion of ClientRequest, this field MUST contain the result of the encapsulated telephony request. A nonzero request ID value indicates that the request is in progress and will complete asynchronously, and a PHONEERR\_Constants value indicates synchronous failure.

Returns a positive request identifier if the function will be completed asynchronously or a negative error number if an error occurs. The *dwParam2* parameter of the corresponding PHONE\_REPLY packet is 0 if the function succeeds, or is a negative error number if an error occurs. If the client specified a nonzero value in the **dwRequestID** field of the packet, the same value MUST be used for the returned positive request identifier. The following table lists common return values.

| Name                        | Value      |
|-----------------------------|------------|
| PHONEERR_INVALIDPHONEHANDLE | 0x00000013 |
| PHONEERR_RESOURCEUNAVAIL    | 0x0000001F |
| PHONEERR_INVALIDPHONESTATE  | 0x00000014 |
| PHONEERR_OPERATIONFAILED    | 0x0000001C |
| PHONEERR_INVALIDRINGMODE    | 0x00000017 |

| Name                      | Value      |
|---------------------------|------------|
| PHONEERR_OPERATIONUNAVAIL | 0x0000001D |
| PHONEERR_NOMEM            | 0x0000001A |

**Reserved1 (4 bytes):** An unsigned 32-bit integer. MUST be set to zero when sent and MUST be ignored on receipt.

**dwRequestID (4 bytes):** An unsigned 32-bit integer. The identifier of the asynchronous request.

**hPhone (4 bytes):** An HPHONE. The handle to the phone to be rung. This field MUST have been obtained by sending the Open packet.

**dwRingMode (4 bytes):** An unsigned 32-bit integer. The ringing pattern with which to ring the phone. This parameter MUST be within the range from zero through the value of the dwNumRingModes member in the PHONECAPS packet. If dwNumRingModes is zero, the ring mode of the phone cannot be controlled; if dwNumRingModes is 1, a value of 0 for dwRingMode indicates that the phone SHOULD NOT be rung (silence); and other values from 1 through dwNumRingModes are valid ring modes for the phone device.

**dwVolume (4 bytes):** An unsigned 32-bit integer. The volume level with which the phone is to be rung. This MUST be in the range from 0x00000000 (silence) through 0x0000FFFF (maximum volume). The actual granularity and quantization of volume settings in this range are specific to the service provider. A value for dwVolume that is out of range is clamped by TAPI to the nearest value in range.

**Reserved2 (4 bytes):** An unsigned 32-bit integer. This field is used for padding and MUST be ignored on receipt. It can be any value.

**Reserved3 (4 bytes):** An unsigned 32-bit integer. This field is used for padding and MUST be ignored on receipt. It can be any value.

**Reserved4 (4 bytes):** An unsigned 32-bit integer. This field is used for padding and MUST be ignored on receipt. It can be any value.

**Reserved5 (4 bytes):** An unsigned 32-bit integer. This field is used for padding and MUST be ignored on receipt. It can be any value.

**Reserved6 (4 bytes):** An unsigned 32-bit integer. This field is used for padding and MUST be ignored on receipt. It can be any value.

**Reserved7 (4 bytes):** An unsigned 32-bit integer. This field is used for padding and MUST be ignored on receipt. It can be any value.

**Reserved8 (4 bytes):** An unsigned 32-bit integer. This field is used for padding and MUST be ignored on receipt. It can be any value.

**Reserved9 (4 bytes):** An unsigned 32-bit integer. This field is used for padding and MUST be ignored on receipt. It can be any value.

**Reserved10 (4 bytes):** An unsigned 32-bit integer. This field is used for padding and MUST be ignored on receipt. It can be any value.

#### 2.2.4.1.6.21 SetStatusMessages

The SetStatusMessages packet is transmitted from a TAPI client to a TAPI server in a remote procedure call. Sending this packet MUST cause the service provider to filter status packets that are not currently of interest to any application.



|                |   |   |   |   |   |   |   |   |   |   |   |   |   |   |   |   |   |   |   |   |   |   |   |   |   |   |   |   |   |   |   |
|----------------|---|---|---|---|---|---|---|---|---|---|---|---|---|---|---|---|---|---|---|---|---|---|---|---|---|---|---|---|---|---|---|
| 0              | 1 | 2 | 3 | 4 | 5 | 6 | 7 | 8 | 9 | 0 | 1 | 2 | 3 | 4 | 5 | 6 | 7 | 8 | 9 | 0 | 1 | 2 | 3 | 4 | 5 | 6 | 7 | 8 | 9 | 0 | 1 |
| Req_Func       |   |   |   |   |   |   |   |   |   |   |   |   |   |   |   |   |   |   |   |   |   |   |   |   |   |   |   |   |   |   |   |
| Reserved1      |   |   |   |   |   |   |   |   |   |   |   |   |   |   |   |   |   |   |   |   |   |   |   |   |   |   |   |   |   |   |   |
| hPhone         |   |   |   |   |   |   |   |   |   |   |   |   |   |   |   |   |   |   |   |   |   |   |   |   |   |   |   |   |   |   |   |
| dwPhoneStates  |   |   |   |   |   |   |   |   |   |   |   |   |   |   |   |   |   |   |   |   |   |   |   |   |   |   |   |   |   |   |   |
| dwButtonModes  |   |   |   |   |   |   |   |   |   |   |   |   |   |   |   |   |   |   |   |   |   |   |   |   |   |   |   |   |   |   |   |
| dwButtonStates |   |   |   |   |   |   |   |   |   |   |   |   |   |   |   |   |   |   |   |   |   |   |   |   |   |   |   |   |   |   |   |
| Reserved2      |   |   |   |   |   |   |   |   |   |   |   |   |   |   |   |   |   |   |   |   |   |   |   |   |   |   |   |   |   |   |   |
| Reserved3      |   |   |   |   |   |   |   |   |   |   |   |   |   |   |   |   |   |   |   |   |   |   |   |   |   |   |   |   |   |   |   |
| Reserved4      |   |   |   |   |   |   |   |   |   |   |   |   |   |   |   |   |   |   |   |   |   |   |   |   |   |   |   |   |   |   |   |
| Reserved5      |   |   |   |   |   |   |   |   |   |   |   |   |   |   |   |   |   |   |   |   |   |   |   |   |   |   |   |   |   |   |   |
| Reserved6      |   |   |   |   |   |   |   |   |   |   |   |   |   |   |   |   |   |   |   |   |   |   |   |   |   |   |   |   |   |   |   |
| Reserved7      |   |   |   |   |   |   |   |   |   |   |   |   |   |   |   |   |   |   |   |   |   |   |   |   |   |   |   |   |   |   |   |
| Reserved8      |   |   |   |   |   |   |   |   |   |   |   |   |   |   |   |   |   |   |   |   |   |   |   |   |   |   |   |   |   |   |   |
| Reserved9      |   |   |   |   |   |   |   |   |   |   |   |   |   |   |   |   |   |   |   |   |   |   |   |   |   |   |   |   |   |   |   |
| Reserved10     |   |   |   |   |   |   |   |   |   |   |   |   |   |   |   |   |   |   |   |   |   |   |   |   |   |   |   |   |   |   |   |

**Req\_Func (4 bytes):** The identifier of the function that will be invoked on the remote server. This value MUST be set to 117.

### Return Values

On completion of ClientRequest, this field MUST contain the result of the encapsulated telephony request. A value of 0 indicates success, and a PHONEERR\_Constants value indicates failure. The remote server MUST complete this call synchronously.

Returns 0 if the function succeeds, or an error number if an error occurs. The following table lists common return values.

| Name                        | Value      |
|-----------------------------|------------|
| PHONEERR_INVALIDPHONEHANDLE | 0x00000013 |
| PHONEERR_NOMEM              | 0x0000001A |
| PHONEERR_INVALIDPHONESTATE  | 0x00000014 |
| PHONEERR_RESOURCEUNAVAIL    | 0x0000001F |

| Name                        | Value      |
|-----------------------------|------------|
| PHONEERR_INVALIDBUTTONMODE  | 0x0000000A |
| PHONEERR_OPERATIONFAILED    | 0x0000001C |
| PHONEERR_INVALIDBUTTONSTATE | 0x0000000B |
| PHONEERR_OPERATIONUNAVAIL   | 0x0000001D |

**Reserved1 (4 bytes):** An unsigned 32-bit integer. MUST be set to zero when sent and MUST be ignored on receipt.

**hPhone (4 bytes):** An HPHONE. The opaque handle to the phone whose state-change monitoring filter is to be set. This field MUST have been obtained by sending the Open packet.

**dwPhoneStates (4 bytes):** An unsigned 32-bit integer. Flags that specify the set of phone status changes and events for which TAPI wants to receive notification packets. This parameter MUST have zero, one, or more than one of the PHONESTATE\_Constants.

**dwButtonModes (4 bytes):** An unsigned 32-bit integer. Flags that specify the set of phone button modes for which TAPI wants to receive notification packets. If dwButtonModes is 0, dwButtonStates is ignored. This parameter MUST have zero, one, or more than one of the PHONEBUTTONMODE\_Constants. If dwButtonModes has at least one of these flags set, dwButtonStates MUST also have at least one bit set.

**dwButtonStates (4 bytes):** An unsigned 32-bit integer. This parameter specifies the set of phone button state changes, which MUST be one of the PHONEBUTTONSTATE\_Constants, for which TAPI wants to receive notification packets.

**Reserved2 (4 bytes):** An unsigned 32-bit integer. This field is used for padding and MUST be ignored on receipt. It can be any value.

**Reserved3 (4 bytes):** An unsigned 32-bit integer. This field is used for padding and MUST be ignored on receipt. It can be any value.

**Reserved4 (4 bytes):** An unsigned 32-bit integer. This field is used for padding and MUST be ignored on receipt. It can be any value.

**Reserved5 (4 bytes):** An unsigned 32-bit integer. This field is used for padding and MUST be ignored on receipt. It can be any value.

**Reserved6 (4 bytes):** An unsigned 32-bit integer. This field is used for padding and MUST be ignored on receipt. It can be any value.

**Reserved7 (4 bytes):** An unsigned 32-bit integer. This field is used for padding and MUST be ignored on receipt. It can be any value.

**Reserved8 (4 bytes):** An unsigned 32-bit integer. This field is used for padding and MUST be ignored on receipt. It can be any value.

**Reserved9 (4 bytes):** An unsigned 32-bit integer. This field is used for padding and MUST be ignored on receipt. It can be any value.

**Reserved10 (4 bytes):** An unsigned 32-bit integer. This field is used for padding and MUST be ignored on receipt. It can be any value.

## 2.2.4.1.6.22 SetVolume

The SetVolume packet is transmitted from a TAPI client to a TAPI server in a remote procedure call. Sending this packet MUST set the volume of the speaker component of the specified hookswitch device to the specified level.

| 0               | 1 | 2 | 3 | 4 | 5 | 6 | 7 | 8 | 9 | 0 | 1 | 2 | 3 | 4 | 5 | 6 | 7 | 8 | 9 | 0 | 1 | 2 | 3 | 4 | 5 | 6 | 7 | 8 | 9 | 0 | 1 |
|-----------------|---|---|---|---|---|---|---|---|---|---|---|---|---|---|---|---|---|---|---|---|---|---|---|---|---|---|---|---|---|---|---|
| Req_Func        |   |   |   |   |   |   |   |   |   |   |   |   |   |   |   |   |   |   |   |   |   |   |   |   |   |   |   |   |   |   |   |
| Reserved1       |   |   |   |   |   |   |   |   |   |   |   |   |   |   |   |   |   |   |   |   |   |   |   |   |   |   |   |   |   |   |   |
| dwRequestID     |   |   |   |   |   |   |   |   |   |   |   |   |   |   |   |   |   |   |   |   |   |   |   |   |   |   |   |   |   |   |   |
| hPhone          |   |   |   |   |   |   |   |   |   |   |   |   |   |   |   |   |   |   |   |   |   |   |   |   |   |   |   |   |   |   |   |
| dwHookSwitchDev |   |   |   |   |   |   |   |   |   |   |   |   |   |   |   |   |   |   |   |   |   |   |   |   |   |   |   |   |   |   |   |
| dwVolume        |   |   |   |   |   |   |   |   |   |   |   |   |   |   |   |   |   |   |   |   |   |   |   |   |   |   |   |   |   |   |   |
| Reserved2       |   |   |   |   |   |   |   |   |   |   |   |   |   |   |   |   |   |   |   |   |   |   |   |   |   |   |   |   |   |   |   |
| Reserved3       |   |   |   |   |   |   |   |   |   |   |   |   |   |   |   |   |   |   |   |   |   |   |   |   |   |   |   |   |   |   |   |
| Reserved4       |   |   |   |   |   |   |   |   |   |   |   |   |   |   |   |   |   |   |   |   |   |   |   |   |   |   |   |   |   |   |   |
| Reserved5       |   |   |   |   |   |   |   |   |   |   |   |   |   |   |   |   |   |   |   |   |   |   |   |   |   |   |   |   |   |   |   |
| Reserved6       |   |   |   |   |   |   |   |   |   |   |   |   |   |   |   |   |   |   |   |   |   |   |   |   |   |   |   |   |   |   |   |
| Reserved7       |   |   |   |   |   |   |   |   |   |   |   |   |   |   |   |   |   |   |   |   |   |   |   |   |   |   |   |   |   |   |   |
| Reserved8       |   |   |   |   |   |   |   |   |   |   |   |   |   |   |   |   |   |   |   |   |   |   |   |   |   |   |   |   |   |   |   |
| Reserved9       |   |   |   |   |   |   |   |   |   |   |   |   |   |   |   |   |   |   |   |   |   |   |   |   |   |   |   |   |   |   |   |
| Reserved10      |   |   |   |   |   |   |   |   |   |   |   |   |   |   |   |   |   |   |   |   |   |   |   |   |   |   |   |   |   |   |   |

**Req\_Func (4 bytes):** The identifier of the function that will be invoked on the remote server. This value MUST be set to 118.

**Return Values**

On completion of ClientRequest, this field MUST contain the result of the encapsulated telephony request. A nonzero request ID value indicates that the request is in progress and will complete asynchronously, and a PHONEERR\_Constants value indicates synchronous failure.

Returns a positive request identifier if the function will be completed asynchronously or a negative error number if an error occurs. The dwParam2 parameter of the corresponding PHONE\_REPLY packet is 0 if the function succeeds, or is a negative error number if an error occurs. If the client specified a nonzero value in the **dwRequestID** field of the packet, the same value MUST be used for the returned positive request identifier. The following table lists common return values.

| Name                          | Value      |
|-------------------------------|------------|
| PHONEERR_INVALIDPHONEHANDLE   | 0x00000013 |
| PHONEERR_RESOURCEUNAVAIL      | 0x0000001F |
| PHONEERR_INVALIDPHONESTATE    | 0x00000014 |
| PHONEERR_OPERATIONFAILED      | 0x0000001C |
| PHONEERR_INVALIDHOOKSWITCHDEV | 0x0000000F |
| PHONEERR_OPERATIONUNAVAIL     | 0x0000001D |
| PHONEERR_NOMEM                | 0x0000001A |

**Reserved1 (4 bytes):** An unsigned 32-bit integer. MUST be set to zero when sent and MUST be ignored on receipt.

**dwRequestID (4 bytes):** An unsigned 32-bit integer. The identifier of the asynchronous request.

**hPhone (4 bytes):** An HPHONE. The handle to the phone that contains the speaker whose volume is to be set. This field MUST have been obtained by sending the Open packet.

**dwHookSwitchDev (4 bytes):** An unsigned 32-bit integer. Identifies the hookswitch device whose speaker volume is to be set. This parameter MUST use one of the PHONEHOOKSWITCHDEV\_Constants.

**dwVolume (4 bytes):** An unsigned 32-bit integer that specifies the new volume level of the hookswitch device. This MUST be in the range from 0x00000000 (silence) through 0x0000FFFF (maximum volume). The actual granularity and quantization of volume settings in this range are specific to the service provider. A value for dwVolume that is out of range is clamped by TAPI to the nearest value in range.

**Reserved2 (4 bytes):** An unsigned 32-bit integer. This field is used for padding and MUST be ignored on receipt. It can be any value.

**Reserved3 (4 bytes):** An unsigned 32-bit integer. This field is used for padding and MUST be ignored on receipt. It can be any value.

**Reserved4 (4 bytes):** An unsigned 32-bit integer. This field is used for padding and MUST be ignored on receipt. It can be any value.

**Reserved5 (4 bytes):** An unsigned 32-bit integer. This field is used for padding and MUST be ignored on receipt. It can be any value.

**Reserved6 (4 bytes):** An unsigned 32-bit integer. This field is used for padding and MUST be ignored on receipt. It can be any value.

**Reserved7 (4 bytes):** An unsigned 32-bit integer. This field is used for padding and MUST be ignored on receipt. It can be any value.

**Reserved8 (4 bytes):** An unsigned 32-bit integer. This field is used for padding and MUST be ignored on receipt. It can be any value.

**Reserved9 (4 bytes):** An unsigned 32-bit integer. This field is used for padding and MUST be ignored on receipt. It can be any value.

**Reserved10 (4 bytes):** An unsigned 32-bit integer. This field is used for padding and MUST be ignored on receipt. It can be any value.

### 2.2.4.1.7 MMC Requests

The packets in the following sections, from the GetAvailableProviders (section 2.2.4.1.7.1) packet to the SetServerConfig (section 2.2.4.1.7.12) packet, describe MMC requests that are sent from a TAPI client to the TAPI server on the tapsrv interface by using a ClientRequest remote procedure call.

#### 2.2.4.1.7.1 GetAvailableProviders

The GetAvailableProviders packet retrieves all available telephony service providers (TSPs), in the server system. On success, an AVAILABLEPROVIDERLIST packet, which MUST contain zero or more AVAILABLEPROVIDERENTRY sub-packets, is returned.

| 0                  | 1 | 2 | 3 | 4 | 5 | 6 | 7 | 8 | 9 | 0 | 1 | 2 | 3 | 4 | 5 | 6 | 7 | 8 | 9 | 0 | 1 | 2 | 3 | 4 | 5 | 6 | 7 | 8 | 9 | 0 | 1 |
|--------------------|---|---|---|---|---|---|---|---|---|---|---|---|---|---|---|---|---|---|---|---|---|---|---|---|---|---|---|---|---|---|---|
| Req_Func           |   |   |   |   |   |   |   |   |   |   |   |   |   |   |   |   |   |   |   |   |   |   |   |   |   |   |   |   |   |   |   |
| Reserved1          |   |   |   |   |   |   |   |   |   |   |   |   |   |   |   |   |   |   |   |   |   |   |   |   |   |   |   |   |   |   |   |
| hLineApp           |   |   |   |   |   |   |   |   |   |   |   |   |   |   |   |   |   |   |   |   |   |   |   |   |   |   |   |   |   |   |   |
| IpProviderList     |   |   |   |   |   |   |   |   |   |   |   |   |   |   |   |   |   |   |   |   |   |   |   |   |   |   |   |   |   |   |   |
| Reserved2          |   |   |   |   |   |   |   |   |   |   |   |   |   |   |   |   |   |   |   |   |   |   |   |   |   |   |   |   |   |   |   |
| Reserved3          |   |   |   |   |   |   |   |   |   |   |   |   |   |   |   |   |   |   |   |   |   |   |   |   |   |   |   |   |   |   |   |
| Reserved4          |   |   |   |   |   |   |   |   |   |   |   |   |   |   |   |   |   |   |   |   |   |   |   |   |   |   |   |   |   |   |   |
| Reserved5          |   |   |   |   |   |   |   |   |   |   |   |   |   |   |   |   |   |   |   |   |   |   |   |   |   |   |   |   |   |   |   |
| Reserved6          |   |   |   |   |   |   |   |   |   |   |   |   |   |   |   |   |   |   |   |   |   |   |   |   |   |   |   |   |   |   |   |
| Reserved7          |   |   |   |   |   |   |   |   |   |   |   |   |   |   |   |   |   |   |   |   |   |   |   |   |   |   |   |   |   |   |   |
| Reserved8          |   |   |   |   |   |   |   |   |   |   |   |   |   |   |   |   |   |   |   |   |   |   |   |   |   |   |   |   |   |   |   |
| Reserved9          |   |   |   |   |   |   |   |   |   |   |   |   |   |   |   |   |   |   |   |   |   |   |   |   |   |   |   |   |   |   |   |
| Reserved10         |   |   |   |   |   |   |   |   |   |   |   |   |   |   |   |   |   |   |   |   |   |   |   |   |   |   |   |   |   |   |   |
| Reserved11         |   |   |   |   |   |   |   |   |   |   |   |   |   |   |   |   |   |   |   |   |   |   |   |   |   |   |   |   |   |   |   |
| Reserved12         |   |   |   |   |   |   |   |   |   |   |   |   |   |   |   |   |   |   |   |   |   |   |   |   |   |   |   |   |   |   |   |
| VarData (variable) |   |   |   |   |   |   |   |   |   |   |   |   |   |   |   |   |   |   |   |   |   |   |   |   |   |   |   |   |   |   |   |
| ...                |   |   |   |   |   |   |   |   |   |   |   |   |   |   |   |   |   |   |   |   |   |   |   |   |   |   |   |   |   |   |   |

**Req\_Func (4 bytes):** The identifier of the function that will be invoked on the remote server. This value MUST be set to 131.

On completion of ClientRequest, this field MUST contain the result of the encapsulated telephony request. A value of 0 indicates success, and a LINEERR\_Constants value indicates failure. The remote server MUST complete this call synchronously.

**Reserved1 (4 bytes):** An unsigned 32-bit integer. MUST be set to zero when sent and MUST be ignored on receipt.

**hLineApp (4 bytes):** An HLINEAPP. The handle to the application registration with TAPI. This field MUST have been obtained by sending the Initialize packet.

**IpProviderList (4 bytes):** An unsigned 32-bit integer. The size, in bytes, of an AVAILABLEPROVIDERLIST packet that is filled with agent capabilities information, upon successful completion of the request. On successful completion, this field MUST contain the offset, in bytes, of the packet in the VarData field.

**Reserved2 (4 bytes):** An unsigned 32-bit integer. MUST be set to zero when sent and MUST be ignored on receipt.

**Reserved3 (4 bytes):** An unsigned 32-bit integer. MUST be set to zero when sent and MUST be ignored on receipt.

**Reserved4 (4 bytes):** An unsigned 32-bit integer. MUST be set to zero when sent and MUST be ignored on receipt.

**Reserved5 (4 bytes):** An unsigned 32-bit integer. MUST be set to zero when sent and MUST be ignored on receipt.

**Reserved6 (4 bytes):** An unsigned 32-bit integer. MUST be set to zero when sent and MUST be ignored on receipt.

**Reserved7 (4 bytes):** An unsigned 32-bit integer. MUST be set to zero when sent and MUST be ignored on receipt.

**Reserved8 (4 bytes):** An unsigned 32-bit integer. MUST be set to zero when sent and MUST be ignored on receipt.

**Reserved9 (4 bytes):** An unsigned 32-bit integer. MUST be set to zero when sent and MUST be ignored on receipt.

**Reserved10 (4 bytes):** An unsigned 32-bit integer. MUST be set to zero when sent and MUST be ignored on receipt.

**Reserved11 (4 bytes):** An unsigned 32-bit integer. MUST be set to zero when sent and MUST be ignored on receipt.

**Reserved12 (4 bytes):** An unsigned 32-bit integer. MUST be set to zero when sent and MUST be ignored on receipt.

**VarData (variable):** MUST present upon successful completion of the request. MUST contain an AVAILABLEPROVIDERLIST packet that MUST contain zero or more AVAILABLEPROVIDERENTRY sub-packets.

#### **2.2.4.1.7.2 GetDeviceFlags**

The GetDeviceFlags packet retrieves the zero-based device ID and device capabilities flag for the specified device. This request is only supported for line devices. The returned flags match those that are returned by the service in dwDevCapsFlags of the LINEDEVCAPS packet.

|                     |   |   |   |   |   |   |   |   |   |   |   |   |   |   |   |   |   |   |   |   |   |   |   |   |   |   |   |   |   |   |   |
|---------------------|---|---|---|---|---|---|---|---|---|---|---|---|---|---|---|---|---|---|---|---|---|---|---|---|---|---|---|---|---|---|---|
| 0                   | 1 | 2 | 3 | 4 | 5 | 6 | 7 | 8 | 9 | 0 | 1 | 2 | 3 | 4 | 5 | 6 | 7 | 8 | 9 | 0 | 1 | 2 | 3 | 4 | 5 | 6 | 7 | 8 | 9 | 0 | 1 |
| Req_Func            |   |   |   |   |   |   |   |   |   |   |   |   |   |   |   |   |   |   |   |   |   |   |   |   |   |   |   |   |   |   |   |
| Reserved1           |   |   |   |   |   |   |   |   |   |   |   |   |   |   |   |   |   |   |   |   |   |   |   |   |   |   |   |   |   |   |   |
| hLineApp            |   |   |   |   |   |   |   |   |   |   |   |   |   |   |   |   |   |   |   |   |   |   |   |   |   |   |   |   |   |   |   |
| fLine               |   |   |   |   |   |   |   |   |   |   |   |   |   |   |   |   |   |   |   |   |   |   |   |   |   |   |   |   |   |   |   |
| dwProviderID        |   |   |   |   |   |   |   |   |   |   |   |   |   |   |   |   |   |   |   |   |   |   |   |   |   |   |   |   |   |   |   |
| dwPermanentDeviceID |   |   |   |   |   |   |   |   |   |   |   |   |   |   |   |   |   |   |   |   |   |   |   |   |   |   |   |   |   |   |   |
| dwFlags             |   |   |   |   |   |   |   |   |   |   |   |   |   |   |   |   |   |   |   |   |   |   |   |   |   |   |   |   |   |   |   |
| dwDeviceID          |   |   |   |   |   |   |   |   |   |   |   |   |   |   |   |   |   |   |   |   |   |   |   |   |   |   |   |   |   |   |   |
| Reserved2           |   |   |   |   |   |   |   |   |   |   |   |   |   |   |   |   |   |   |   |   |   |   |   |   |   |   |   |   |   |   |   |
| Reserved3           |   |   |   |   |   |   |   |   |   |   |   |   |   |   |   |   |   |   |   |   |   |   |   |   |   |   |   |   |   |   |   |
| Reserved4           |   |   |   |   |   |   |   |   |   |   |   |   |   |   |   |   |   |   |   |   |   |   |   |   |   |   |   |   |   |   |   |
| Reserved5           |   |   |   |   |   |   |   |   |   |   |   |   |   |   |   |   |   |   |   |   |   |   |   |   |   |   |   |   |   |   |   |
| Reserved6           |   |   |   |   |   |   |   |   |   |   |   |   |   |   |   |   |   |   |   |   |   |   |   |   |   |   |   |   |   |   |   |
| Reserved7           |   |   |   |   |   |   |   |   |   |   |   |   |   |   |   |   |   |   |   |   |   |   |   |   |   |   |   |   |   |   |   |
| Reserved8           |   |   |   |   |   |   |   |   |   |   |   |   |   |   |   |   |   |   |   |   |   |   |   |   |   |   |   |   |   |   |   |

**Req\_Func (4 bytes):** The identifier of the function that will be invoked on the remote server. This value MUST be set to 165.

On completion of ClientRequest, this field MUST contain the result of the encapsulated telephony request. A value of 0 indicates success, and a LINEERR\_Constants value indicates failure. The remote server MUST complete this call synchronously.

**Reserved1 (4 bytes):** An unsigned 32-bit integer. MUST be set to zero when sent and MUST be ignored on receipt.

**hLineApp (4 bytes):** An HLINEAPP. The handle to the application registration with TAPI. This field MUST have been obtained by sending the Initialize packet.

**fLine (4 bytes):** An unsigned 32-bit integer. The value equals 1 for line devices and 0 for phone devices.

**dwProviderID (4 bytes):** An unsigned 32-bit integer. The provider identifier of the entry.

**dwPermanentDeviceID (4 bytes):** An unsigned 32-bit integer. Unsupported; set to zero.

**dwFlags (4 bytes):** An unsigned 32-bit integer. Upon successful completion of the request, this field MUST contain the device capabilities. This member MUST use one or more of the LINEDEVCAPFLAGS\_Constants.

**dwDeviceID (4 bytes):** An unsigned 32-bit integer. Upon successful completion of the request, this field MUST contain the value of the device ID, which can be greater than or equal to 0.

**Reserved2 (4 bytes):** An unsigned 32-bit integer. MUST be set to zero when sent and MUST be ignored on receipt.

**Reserved3 (4 bytes):** An unsigned 32-bit integer. MUST be set to zero when sent and MUST be ignored on receipt.

**Reserved4 (4 bytes):** An unsigned 32-bit integer. MUST be set to zero when sent and MUST be ignored on receipt.

**Reserved5 (4 bytes):** An unsigned 32-bit integer. MUST be set to zero when sent and MUST be ignored on receipt.

**Reserved6 (4 bytes):** An unsigned 32-bit integer. MUST be set to zero when sent and MUST be ignored on receipt.

**Reserved7 (4 bytes):** An unsigned 32-bit integer. MUST be set to zero when sent and MUST be ignored on receipt.

**Reserved8 (4 bytes):** An unsigned 32-bit integer. MUST be set to zero when sent and MUST be ignored on receipt.

### 2.2.4.1.7.3 GetLineInfo

The GetLineInfo packet queries information that pertains to the line device.

| 0                | 1 | 2 | 3 | 4 | 5 | 6 | 7 | 8 | 9 | 10 | 11 | 12 | 13 | 14 | 15 | 16 | 17 | 18 | 19 | 20 | 21 | 22 | 23 | 24 | 25 | 26 | 27 | 28 | 29 | 30 | 31 |
|------------------|---|---|---|---|---|---|---|---|---|----|----|----|----|----|----|----|----|----|----|----|----|----|----|----|----|----|----|----|----|----|----|
| Req_Func         |   |   |   |   |   |   |   |   |   |    |    |    |    |    |    |    |    |    |    |    |    |    |    |    |    |    |    |    |    |    |    |
| Reserved1        |   |   |   |   |   |   |   |   |   |    |    |    |    |    |    |    |    |    |    |    |    |    |    |    |    |    |    |    |    |    |    |
| hLineApp         |   |   |   |   |   |   |   |   |   |    |    |    |    |    |    |    |    |    |    |    |    |    |    |    |    |    |    |    |    |    |    |
| lpDeviceInfoList |   |   |   |   |   |   |   |   |   |    |    |    |    |    |    |    |    |    |    |    |    |    |    |    |    |    |    |    |    |    |    |
| Reserved2        |   |   |   |   |   |   |   |   |   |    |    |    |    |    |    |    |    |    |    |    |    |    |    |    |    |    |    |    |    |    |    |
| Reserved3        |   |   |   |   |   |   |   |   |   |    |    |    |    |    |    |    |    |    |    |    |    |    |    |    |    |    |    |    |    |    |    |
| Reserved4        |   |   |   |   |   |   |   |   |   |    |    |    |    |    |    |    |    |    |    |    |    |    |    |    |    |    |    |    |    |    |    |
| Reserved5        |   |   |   |   |   |   |   |   |   |    |    |    |    |    |    |    |    |    |    |    |    |    |    |    |    |    |    |    |    |    |    |
| Reserved6        |   |   |   |   |   |   |   |   |   |    |    |    |    |    |    |    |    |    |    |    |    |    |    |    |    |    |    |    |    |    |    |
| Reserved7        |   |   |   |   |   |   |   |   |   |    |    |    |    |    |    |    |    |    |    |    |    |    |    |    |    |    |    |    |    |    |    |



|                    |
|--------------------|
| Reserved8          |
| Reserved9          |
| Reserved10         |
| Reserved11         |
| Reserved12         |
| VarData (variable) |
| ...                |

**Req\_Func (4 bytes):** The identifier of the function that will be invoked on the remote server. This value MUST be set to 132.

On completion of ClientRequest, this field MUST contain the result of the encapsulated telephony request. A value of zero indicates success, and a LINEERR\_Constants value indicates failure. The remote server MUST complete this call synchronously.

**Reserved1 (4 bytes):** An unsigned 32-bit integer. MUST be set to zero when sent and MUST be ignored on receipt.

**hLineApp (4 bytes):** An HLINEAPP. The handle to the application registration with TAPI. This field MUST have been obtained by sending the Initialize packet.

**IpDeviceInfoList (4 bytes):** An unsigned 32-bit integer. The size of a DEVICEINFOLIST packet that, upon successful completion of the request, MUST contain a list of device information entries.

Upon successful completion, this field MUST contain the offset, in bytes, of the packet in the VarData field.

**Reserved2 (4 bytes):** An unsigned 32-bit integer. MUST be set to zero when sent and MUST be ignored on receipt.

**Reserved3 (4 bytes):** An unsigned 32-bit integer. MUST be set to zero when sent and MUST be ignored on receipt.

**Reserved4 (4 bytes):** An unsigned 32-bit integer. MUST be set to zero when sent and MUST be ignored on receipt.

**Reserved5 (4 bytes):** An unsigned 32-bit integer. MUST be set to zero when sent and MUST be ignored on receipt.

**Reserved6 (4 bytes):** An unsigned 32-bit integer. MUST be set to zero when sent and MUST be ignored on receipt.

**Reserved7 (4 bytes):** An unsigned 32-bit integer. MUST be set to zero when sent and MUST be ignored on receipt.

**Reserved8 (4 bytes):** An unsigned 32-bit integer. MUST be set to zero when sent and MUST be ignored on receipt.

**Reserved9 (4 bytes):** An unsigned 32-bit integer. MUST be set to zero when sent and MUST be ignored on receipt.

**Reserved10 (4 bytes):** An unsigned 32-bit integer. MUST be set to zero when sent and MUST be ignored on receipt.

**Reserved11 (4 bytes):** An unsigned 32-bit integer. MUST be set to zero when sent and MUST be ignored on receipt.

**Reserved12 (4 bytes):** An unsigned 32-bit integer. MUST be set to zero when sent and MUST be ignored on receipt.

**VarData (variable):** MUST contain a DEVICEINFOLIST packet. The contents of this field are DWORD-aligned.

#### 2.2.4.1.7.4 GetPhoneInfo

The GetPhoneInfo packet queries information that pertains to the phone device.

| 0                  | 1 | 2 | 3 | 4 | 5 | 6 | 7 | 8 | 9 | 10 | 11 | 12 | 13 | 14 | 15 | 16 | 17 | 18 | 19 | 20 | 21 | 22 | 23 | 24 | 25 | 26 | 27 | 28 | 29 | 30 | 31 |
|--------------------|---|---|---|---|---|---|---|---|---|----|----|----|----|----|----|----|----|----|----|----|----|----|----|----|----|----|----|----|----|----|----|
| Req_Func           |   |   |   |   |   |   |   |   |   |    |    |    |    |    |    |    |    |    |    |    |    |    |    |    |    |    |    |    |    |    |    |
| Reserved1          |   |   |   |   |   |   |   |   |   |    |    |    |    |    |    |    |    |    |    |    |    |    |    |    |    |    |    |    |    |    |    |
| hPhoneApp          |   |   |   |   |   |   |   |   |   |    |    |    |    |    |    |    |    |    |    |    |    |    |    |    |    |    |    |    |    |    |    |
| IpDeviceInfoList   |   |   |   |   |   |   |   |   |   |    |    |    |    |    |    |    |    |    |    |    |    |    |    |    |    |    |    |    |    |    |    |
| Reserved2          |   |   |   |   |   |   |   |   |   |    |    |    |    |    |    |    |    |    |    |    |    |    |    |    |    |    |    |    |    |    |    |
| Reserved3          |   |   |   |   |   |   |   |   |   |    |    |    |    |    |    |    |    |    |    |    |    |    |    |    |    |    |    |    |    |    |    |
| Reserved4          |   |   |   |   |   |   |   |   |   |    |    |    |    |    |    |    |    |    |    |    |    |    |    |    |    |    |    |    |    |    |    |
| Reserved5          |   |   |   |   |   |   |   |   |   |    |    |    |    |    |    |    |    |    |    |    |    |    |    |    |    |    |    |    |    |    |    |
| Reserved6          |   |   |   |   |   |   |   |   |   |    |    |    |    |    |    |    |    |    |    |    |    |    |    |    |    |    |    |    |    |    |    |
| Reserved7          |   |   |   |   |   |   |   |   |   |    |    |    |    |    |    |    |    |    |    |    |    |    |    |    |    |    |    |    |    |    |    |
| Reserved8          |   |   |   |   |   |   |   |   |   |    |    |    |    |    |    |    |    |    |    |    |    |    |    |    |    |    |    |    |    |    |    |
| Reserved9          |   |   |   |   |   |   |   |   |   |    |    |    |    |    |    |    |    |    |    |    |    |    |    |    |    |    |    |    |    |    |    |
| Reserved10         |   |   |   |   |   |   |   |   |   |    |    |    |    |    |    |    |    |    |    |    |    |    |    |    |    |    |    |    |    |    |    |
| Reserved11         |   |   |   |   |   |   |   |   |   |    |    |    |    |    |    |    |    |    |    |    |    |    |    |    |    |    |    |    |    |    |    |
| Reserved12         |   |   |   |   |   |   |   |   |   |    |    |    |    |    |    |    |    |    |    |    |    |    |    |    |    |    |    |    |    |    |    |
| VarData (variable) |   |   |   |   |   |   |   |   |   |    |    |    |    |    |    |    |    |    |    |    |    |    |    |    |    |    |    |    |    |    |    |
| ...                |   |   |   |   |   |   |   |   |   |    |    |    |    |    |    |    |    |    |    |    |    |    |    |    |    |    |    |    |    |    |    |

**Req\_Func (4 bytes):** The identifier of the function that will be invoked on the remote server. This value MUST be set to 133.

On completion of ClientRequest, this field MUST contain the result of the encapsulated telephony request. A value of zero indicates success, and a LINEERR\_Constants value indicates failure. The remote server MUST complete this call synchronously.

**Reserved1 (4 bytes):** An unsigned 32-bit integer. MUST be set to zero when sent and MUST be ignored on receipt.

**hPhoneApp (4 bytes):** An HPHONEAPP. The handle to the application registration with TAPI. This field MUST have been obtained by sending the Initialize packet.

**IpDeviceInfoList (4 bytes):** An unsigned 32-bit integer. The size of a DEVICEINFOLIST packet that, upon successful completion of the request, MUST contain a list of device information entries.

Upon successful completion, this field MUST contain the offset, in bytes, of the packet in the VarData field.

**Reserved2 (4 bytes):** An unsigned 32-bit integer. MUST be set to zero when sent and MUST be ignored on receipt.

**Reserved3 (4 bytes):** An unsigned 32-bit integer. MUST be set to zero when sent and MUST be ignored on receipt.

**Reserved4 (4 bytes):** An unsigned 32-bit integer. MUST be set to zero when sent and MUST be ignored on receipt.

**Reserved5 (4 bytes):** An unsigned 32-bit integer. MUST be set to zero when sent and MUST be ignored on receipt.

**Reserved6 (4 bytes):** An unsigned 32-bit integer. MUST be set to zero when sent and MUST be ignored on receipt.

**Reserved7 (4 bytes):** An unsigned 32-bit integer. MUST be set to zero when sent and MUST be ignored on receipt.

**Reserved8 (4 bytes):** An unsigned 32-bit integer. MUST be set to zero when sent and MUST be ignored on receipt.

**Reserved9 (4 bytes):** An unsigned 32-bit integer. MUST be set to zero when sent and MUST be ignored on receipt.

**Reserved10 (4 bytes):** An unsigned 32-bit integer. MUST be set to zero when sent and MUST be ignored on receipt.

**Reserved11 (4 bytes):** An unsigned 32-bit integer. MUST be set to zero when sent and MUST be ignored on receipt.

**Reserved12 (4 bytes):** An unsigned 32-bit integer. MUST be set to zero when sent and MUST be ignored on receipt.

**VarData (variable):** MUST contain a DEVICEINFOLIST packet. The contents of this field are DWORD-aligned.

#### 2.2.4.1.7.5 GetProviderList

The GetProviderList packet is transmitted from a TAPI client to a TAPI server in a remote procedure call. Sending this packet MUST return a list of service providers that are currently installed in the telephony system.

|                    |   |   |   |   |   |   |   |   |   |   |   |   |   |   |   |   |   |   |   |   |   |   |   |   |   |   |   |   |   |   |   |
|--------------------|---|---|---|---|---|---|---|---|---|---|---|---|---|---|---|---|---|---|---|---|---|---|---|---|---|---|---|---|---|---|---|
| 0                  | 1 | 2 | 3 | 4 | 5 | 6 | 7 | 8 | 9 | 0 | 1 | 2 | 3 | 4 | 5 | 6 | 7 | 8 | 9 | 0 | 1 | 2 | 3 | 4 | 5 | 6 | 7 | 8 | 9 | 0 | 1 |
| Req_Func           |   |   |   |   |   |   |   |   |   |   |   |   |   |   |   |   |   |   |   |   |   |   |   |   |   |   |   |   |   |   |   |
| Reserved1          |   |   |   |   |   |   |   |   |   |   |   |   |   |   |   |   |   |   |   |   |   |   |   |   |   |   |   |   |   |   |   |
| dwAPIVersion       |   |   |   |   |   |   |   |   |   |   |   |   |   |   |   |   |   |   |   |   |   |   |   |   |   |   |   |   |   |   |   |
| IpProviderList     |   |   |   |   |   |   |   |   |   |   |   |   |   |   |   |   |   |   |   |   |   |   |   |   |   |   |   |   |   |   |   |
| Reserved2          |   |   |   |   |   |   |   |   |   |   |   |   |   |   |   |   |   |   |   |   |   |   |   |   |   |   |   |   |   |   |   |
| Reserved3          |   |   |   |   |   |   |   |   |   |   |   |   |   |   |   |   |   |   |   |   |   |   |   |   |   |   |   |   |   |   |   |
| Reserved4          |   |   |   |   |   |   |   |   |   |   |   |   |   |   |   |   |   |   |   |   |   |   |   |   |   |   |   |   |   |   |   |
| Reserved5          |   |   |   |   |   |   |   |   |   |   |   |   |   |   |   |   |   |   |   |   |   |   |   |   |   |   |   |   |   |   |   |
| Reserved6          |   |   |   |   |   |   |   |   |   |   |   |   |   |   |   |   |   |   |   |   |   |   |   |   |   |   |   |   |   |   |   |
| Reserved7          |   |   |   |   |   |   |   |   |   |   |   |   |   |   |   |   |   |   |   |   |   |   |   |   |   |   |   |   |   |   |   |
| Reserved8          |   |   |   |   |   |   |   |   |   |   |   |   |   |   |   |   |   |   |   |   |   |   |   |   |   |   |   |   |   |   |   |
| Reserved9          |   |   |   |   |   |   |   |   |   |   |   |   |   |   |   |   |   |   |   |   |   |   |   |   |   |   |   |   |   |   |   |
| Reserved10         |   |   |   |   |   |   |   |   |   |   |   |   |   |   |   |   |   |   |   |   |   |   |   |   |   |   |   |   |   |   |   |
| Reserved11         |   |   |   |   |   |   |   |   |   |   |   |   |   |   |   |   |   |   |   |   |   |   |   |   |   |   |   |   |   |   |   |
| Reserved12         |   |   |   |   |   |   |   |   |   |   |   |   |   |   |   |   |   |   |   |   |   |   |   |   |   |   |   |   |   |   |   |
| VarData (variable) |   |   |   |   |   |   |   |   |   |   |   |   |   |   |   |   |   |   |   |   |   |   |   |   |   |   |   |   |   |   |   |
| ...                |   |   |   |   |   |   |   |   |   |   |   |   |   |   |   |   |   |   |   |   |   |   |   |   |   |   |   |   |   |   |   |

**Req\_Func (4 bytes):** An unsigned 32-bit integer. The identifier of the function that will be invoked on the remote server. This value MUST be set to 42.

### Return Values

On completion of ClientRequest, this field will contain the result of the encapsulated telephony request. A nonzero request ID value indicates that the request is in progress and will complete asynchronously, and a LINEERR\_Constants value indicates synchronous failure. The remote server MUST complete this call synchronously.

MUST return zero if the request succeeds or a negative error number if an error occurs. Common return values are:

| Name                           | Value      |
|--------------------------------|------------|
| LINEERR_INCOMPATIBLEAPIVERSION | 0x8000000C |
| LINEERR_NOMEM                  | 0x80000044 |
| LINEERR_INIFILECORRUPT         | 0x8000000E |
| LINEERR_OPERATIONFAILED        | 0x80000048 |
| LINEERR_INVALIDPOINTER         | 0x80000035 |
| LINEERR_STRUCTURETOOSMALL      | 0x8000004D |

**Reserved1 (4 bytes):** An unsigned 32-bit integer. MUST be set to zero when sent and MUST be ignored on receipt.

**dwAPIVersion (4 bytes):** An unsigned 32-bit integer. The highest version of TAPI that is supported by the application (not necessarily the value that is negotiated by the NegotiateAPIVersion packet on some particular line devices).

**IpProviderList (4 bytes):** An unsigned 32-bit integer. The size, in bytes, of a LINEPROVIDERLIST packet that is filled with agent capabilities information, upon successful completion of the request. On successful completion, this field contains the offset, in bytes, of the packet in the VarData field.

**Reserved2 (4 bytes):** An unsigned 32-bit integer. This field is used for padding and MUST be ignored on receipt. It can be any value.

**Reserved3 (4 bytes):** An unsigned 32-bit integer. This field is used for padding and MUST be ignored on receipt. It can be any value.

**Reserved4 (4 bytes):** An unsigned 32-bit integer. This field is used for padding and MUST be ignored on receipt. It can be any value.

**Reserved5 (4 bytes):** An unsigned 32-bit integer. This field is used for padding and MUST be ignored on receipt. It can be any value.

**Reserved6 (4 bytes):** An unsigned 32-bit integer. This field is used for padding and MUST be ignored on receipt. It can be any value.

**Reserved7 (4 bytes):** An unsigned 32-bit integer. This field is used for padding and MUST be ignored on receipt. It can be any value.

**Reserved8 (4 bytes):** An unsigned 32-bit integer. This field is used for padding and MUST be ignored on receipt. It can be any value.

**Reserved9 (4 bytes):** An unsigned 32-bit integer. This field is used for padding and MUST be ignored on receipt. It can be any value.

**Reserved10 (4 bytes):** An unsigned 32-bit integer. This field is used for padding and MUST be ignored on receipt. It can be any value.

**Reserved11 (4 bytes):** An unsigned 32-bit integer. This field is used for padding and MUST be ignored on receipt. It can be any value.

**Reserved12 (4 bytes):** An unsigned 32-bit integer. This field is used for padding and MUST be ignored on receipt. It can be any value.

**VarData (variable):** On successful completion of the request, MUST contain a LINEPROVIDERLIST packet.

### 2.2.4.1.7.6 GetServerConfig

The GetServerConfig packet queries the configuration of the TAPI server.

| 0                  | 1 | 2 | 3 | 4 | 5 | 6 | 7 | 8 | 9 | 0 | 1 | 2 | 3 | 4 | 5 | 6 | 7 | 8 | 9 | 0 | 1 | 2 | 3 | 4 | 5 | 6 | 7 | 8 | 9 | 0 | 1 |
|--------------------|---|---|---|---|---|---|---|---|---|---|---|---|---|---|---|---|---|---|---|---|---|---|---|---|---|---|---|---|---|---|---|
| Req_Func           |   |   |   |   |   |   |   |   |   |   |   |   |   |   |   |   |   |   |   |   |   |   |   |   |   |   |   |   |   |   |   |
| Reserved1          |   |   |   |   |   |   |   |   |   |   |   |   |   |   |   |   |   |   |   |   |   |   |   |   |   |   |   |   |   |   |   |
| hLineApp           |   |   |   |   |   |   |   |   |   |   |   |   |   |   |   |   |   |   |   |   |   |   |   |   |   |   |   |   |   |   |   |
| IpProviderList     |   |   |   |   |   |   |   |   |   |   |   |   |   |   |   |   |   |   |   |   |   |   |   |   |   |   |   |   |   |   |   |
| Reserved2          |   |   |   |   |   |   |   |   |   |   |   |   |   |   |   |   |   |   |   |   |   |   |   |   |   |   |   |   |   |   |   |
| Reserved3          |   |   |   |   |   |   |   |   |   |   |   |   |   |   |   |   |   |   |   |   |   |   |   |   |   |   |   |   |   |   |   |
| Reserved4          |   |   |   |   |   |   |   |   |   |   |   |   |   |   |   |   |   |   |   |   |   |   |   |   |   |   |   |   |   |   |   |
| Reserved5          |   |   |   |   |   |   |   |   |   |   |   |   |   |   |   |   |   |   |   |   |   |   |   |   |   |   |   |   |   |   |   |
| Reserved6          |   |   |   |   |   |   |   |   |   |   |   |   |   |   |   |   |   |   |   |   |   |   |   |   |   |   |   |   |   |   |   |
| Reserved7          |   |   |   |   |   |   |   |   |   |   |   |   |   |   |   |   |   |   |   |   |   |   |   |   |   |   |   |   |   |   |   |
| Reserved8          |   |   |   |   |   |   |   |   |   |   |   |   |   |   |   |   |   |   |   |   |   |   |   |   |   |   |   |   |   |   |   |
| Reserved9          |   |   |   |   |   |   |   |   |   |   |   |   |   |   |   |   |   |   |   |   |   |   |   |   |   |   |   |   |   |   |   |
| Reserved10         |   |   |   |   |   |   |   |   |   |   |   |   |   |   |   |   |   |   |   |   |   |   |   |   |   |   |   |   |   |   |   |
| Reserved11         |   |   |   |   |   |   |   |   |   |   |   |   |   |   |   |   |   |   |   |   |   |   |   |   |   |   |   |   |   |   |   |
| Reserved12         |   |   |   |   |   |   |   |   |   |   |   |   |   |   |   |   |   |   |   |   |   |   |   |   |   |   |   |   |   |   |   |
| VarData (variable) |   |   |   |   |   |   |   |   |   |   |   |   |   |   |   |   |   |   |   |   |   |   |   |   |   |   |   |   |   |   |   |
| ...                |   |   |   |   |   |   |   |   |   |   |   |   |   |   |   |   |   |   |   |   |   |   |   |   |   |   |   |   |   |   |   |

**Req\_Func (4 bytes):** The identifier of the function that will be invoked on the remote server. This value MUST be set to 134.

On completion of ClientRequest, this field MUST contain the result of the encapsulated telephony request. A value of 0 indicates success, and a LINEERR\_Constants value indicates failure. The remote server MUST complete this call synchronously.

**Reserved1 (4 bytes):** An unsigned 32-bit integer. MUST be set to zero when sent and MUST be ignored on receipt.

**hLineApp (4 bytes):** An HLINEAPP. The handle to the application registration with TAPI. This field MUST have been obtained by sending the Initialize packet.

**IpProviderList (4 bytes):** An unsigned 32-bit integer. The size, in bytes, of a TAPISERVERCONFIG packet that is filled with agent capabilities information, upon successful completion of the request. On successful completion, this field **MUST** contain the offset, in bytes, of the packet in the VarData field.

**Reserved2 (4 bytes):** An unsigned 32-bit integer. **MUST** be set to zero when sent and **MUST** be ignored on receipt.

**Reserved3 (4 bytes):** An unsigned 32-bit integer. **MUST** be set to zero when sent and **MUST** be ignored on receipt.

**Reserved4 (4 bytes):** An unsigned 32-bit integer. **MUST** be set to zero when sent and **MUST** be ignored on receipt.

**Reserved5 (4 bytes):** An unsigned 32-bit integer. **MUST** be set to zero when sent and **MUST** be ignored on receipt.

**Reserved6 (4 bytes):** An unsigned 32-bit integer. **MUST** be set to zero when sent and **MUST** be ignored on receipt.

**Reserved7 (4 bytes):** An unsigned 32-bit integer. **MUST** be set to zero when sent and **MUST** be ignored on receipt.

**Reserved8 (4 bytes):** An unsigned 32-bit integer. **MUST** be set to zero when sent and **MUST** be ignored on receipt.

**Reserved9 (4 bytes):** An unsigned 32-bit integer. **MUST** be set to zero when sent and **MUST** be ignored on receipt.

**Reserved10 (4 bytes):** An unsigned 32-bit integer. **MUST** be set to zero when sent and **MUST** be ignored on receipt.

**Reserved11 (4 bytes):** An unsigned 32-bit integer. **MUST** be set to zero when sent and **MUST** be ignored on receipt.

**Reserved12 (4 bytes):** An unsigned 32-bit integer. **MUST** be set to zero when sent and **MUST** be ignored on receipt.

**VarData (variable):** **MUST** present upon successful completion of the request. **MUST** contain a TAPISERVERCONFIG packet. The contents of this field are DWORD-aligned.

### 2.2.4.1.7.7 SetLineInfo

The SetLineInfo packet sets information that pertains to the line device.

| 0                | 1 | 2 | 3 | 4 | 5 | 6 | 7 | 8 | 9 | 10 | 11 | 12 | 13 | 14 | 15 | 16 | 17 | 18 | 19 | 20 | 21 | 22 | 23 | 24 | 25 | 26 | 27 | 28 | 29 | 30 | 31 |
|------------------|---|---|---|---|---|---|---|---|---|----|----|----|----|----|----|----|----|----|----|----|----|----|----|----|----|----|----|----|----|----|----|
| Req_Func         |   |   |   |   |   |   |   |   |   |    |    |    |    |    |    |    |    |    |    |    |    |    |    |    |    |    |    |    |    |    |    |
| Reserved1        |   |   |   |   |   |   |   |   |   |    |    |    |    |    |    |    |    |    |    |    |    |    |    |    |    |    |    |    |    |    |    |
| hLineApp         |   |   |   |   |   |   |   |   |   |    |    |    |    |    |    |    |    |    |    |    |    |    |    |    |    |    |    |    |    |    |    |
| IpDeviceInfoList |   |   |   |   |   |   |   |   |   |    |    |    |    |    |    |    |    |    |    |    |    |    |    |    |    |    |    |    |    |    |    |
| Reserved2        |   |   |   |   |   |   |   |   |   |    |    |    |    |    |    |    |    |    |    |    |    |    |    |    |    |    |    |    |    |    |    |

|                    |
|--------------------|
| Reserved3          |
| Reserved4          |
| Reserved5          |
| Reserved6          |
| Reserved7          |
| Reserved8          |
| Reserved9          |
| Reserved10         |
| Reserved11         |
| Reserved12         |
| VarData (variable) |
| ...                |

**Req\_Func (4 bytes):** The identifier of the function that will be invoked on the remote server. This value MUST be set to 135.

On completion of ClientRequest, this field MUST contain the result of the encapsulated telephony request. A value of 0 indicates success, and a LINEERR\_Constants or PHONEERR\_Constants value indicates failure. The remote server MUST complete this call synchronously.

**Reserved1 (4 bytes):** An unsigned 32-bit integer. MUST be set to zero when sent and MUST be ignored on receipt.

**hLineApp (4 bytes):** An HLINEAPP. The handle to the application registration with TAPI. This field MUST have been obtained by sending the Initialize packet.

**IpDeviceInfoList (4 bytes):** An unsigned 32-bit integer. The offset, in bytes, in the VarData field of a DEVICEINFOLIST packet that MUST contain a list of device information entries.

**Reserved2 (4 bytes):** An unsigned 32-bit integer. MUST be set to zero when sent and MUST be ignored on receipt.

**Reserved3 (4 bytes):** An unsigned 32-bit integer. MUST be set to zero when sent and MUST be ignored on receipt.

**Reserved4 (4 bytes):** An unsigned 32-bit integer. MUST be set to zero when sent and MUST be ignored on receipt.

**Reserved5 (4 bytes):** An unsigned 32-bit integer. MUST be set to zero when sent and MUST be ignored on receipt.

**Reserved6 (4 bytes):** An unsigned 32-bit integer. MUST be set to zero when sent and MUST be ignored on receipt.



**Reserved7 (4 bytes):** An unsigned 32-bit integer. MUST be set to zero when sent and MUST be ignored on receipt.

**Reserved8 (4 bytes):** An unsigned 32-bit integer. MUST be set to zero when sent and MUST be ignored on receipt.

**Reserved9 (4 bytes):** An unsigned 32-bit integer. MUST be set to zero when sent and MUST be ignored on receipt.

**Reserved10 (4 bytes):** An unsigned 32-bit integer. MUST be set to zero when sent and MUST be ignored on receipt.

**Reserved11 (4 bytes):** An unsigned 32-bit integer. MUST be set to zero when sent and MUST be ignored on receipt.

**Reserved12 (4 bytes):** An unsigned 32-bit integer. MUST be set to zero when sent and MUST be ignored on receipt.

**VarData (variable):** MUST contain a DEVICEINFOLIST packet. The contents of this field are DWORD-aligned.

### 2.2.4.1.7.8 SetPhoneInfo

The SetPhoneInfo packet sets information that pertains to the phone device.

| 0                | 1 | 2 | 3 | 4 | 5 | 6 | 7 | 8 | 9 | 10 | 11 | 12 | 13 | 14 | 15 | 16 | 17 | 18 | 19 | 20 | 21 | 22 | 23 | 24 | 25 | 26 | 27 | 28 | 29 | 30 | 31 |
|------------------|---|---|---|---|---|---|---|---|---|----|----|----|----|----|----|----|----|----|----|----|----|----|----|----|----|----|----|----|----|----|----|
| Req_Func         |   |   |   |   |   |   |   |   |   |    |    |    |    |    |    |    |    |    |    |    |    |    |    |    |    |    |    |    |    |    |    |
| Reserved1        |   |   |   |   |   |   |   |   |   |    |    |    |    |    |    |    |    |    |    |    |    |    |    |    |    |    |    |    |    |    |    |
| hPhoneApp        |   |   |   |   |   |   |   |   |   |    |    |    |    |    |    |    |    |    |    |    |    |    |    |    |    |    |    |    |    |    |    |
| IpDeviceInfoList |   |   |   |   |   |   |   |   |   |    |    |    |    |    |    |    |    |    |    |    |    |    |    |    |    |    |    |    |    |    |    |
| Reserved2        |   |   |   |   |   |   |   |   |   |    |    |    |    |    |    |    |    |    |    |    |    |    |    |    |    |    |    |    |    |    |    |
| Reserved3        |   |   |   |   |   |   |   |   |   |    |    |    |    |    |    |    |    |    |    |    |    |    |    |    |    |    |    |    |    |    |    |
| Reserved4        |   |   |   |   |   |   |   |   |   |    |    |    |    |    |    |    |    |    |    |    |    |    |    |    |    |    |    |    |    |    |    |
| Reserved5        |   |   |   |   |   |   |   |   |   |    |    |    |    |    |    |    |    |    |    |    |    |    |    |    |    |    |    |    |    |    |    |
| Reserved6        |   |   |   |   |   |   |   |   |   |    |    |    |    |    |    |    |    |    |    |    |    |    |    |    |    |    |    |    |    |    |    |
| Reserved7        |   |   |   |   |   |   |   |   |   |    |    |    |    |    |    |    |    |    |    |    |    |    |    |    |    |    |    |    |    |    |    |
| Reserved8        |   |   |   |   |   |   |   |   |   |    |    |    |    |    |    |    |    |    |    |    |    |    |    |    |    |    |    |    |    |    |    |
| Reserved9        |   |   |   |   |   |   |   |   |   |    |    |    |    |    |    |    |    |    |    |    |    |    |    |    |    |    |    |    |    |    |    |
| Reserved10       |   |   |   |   |   |   |   |   |   |    |    |    |    |    |    |    |    |    |    |    |    |    |    |    |    |    |    |    |    |    |    |

|                    |
|--------------------|
| Reserved11         |
| Reserved12         |
| VarData (variable) |
| ...                |

**Req\_Func (4 bytes):** The identifier of the function that will be invoked on the remote server. This value MUST be set to 136.

On completion of ClientRequest, this field MUST contain the result of the encapsulated telephony request. A value of zero indicates success, and a LINEERR\_Constants or PHONEERR\_Constants value indicates failure. The remote server MUST complete this call synchronously.

**Reserved1 (4 bytes):** An unsigned 32-bit integer. MUST be set to zero when sent and MUST be ignored on receipt.

**hPhoneApp (4 bytes):** An HPHONEAPP. The handle to the application registration with TAPI. This field MUST have been obtained by sending the Initialize packet.

**IpDeviceInfoList (4 bytes):** An unsigned 32-bit integer. The offset, in bytes, in the VarData field of a DEVICEINFOLIST packet that MUST contain a list of device information entries.

**Reserved2 (4 bytes):** An unsigned 32-bit integer. MUST be set to zero when sent and MUST be ignored on receipt.

**Reserved3 (4 bytes):** An unsigned 32-bit integer. MUST be set to zero when sent and MUST be ignored on receipt.

**Reserved4 (4 bytes):** An unsigned 32-bit integer. MUST be set to zero when sent and MUST be ignored on receipt.

**Reserved5 (4 bytes):** An unsigned 32-bit integer. MUST be set to zero when sent and MUST be ignored on receipt.

**Reserved6 (4 bytes):** An unsigned 32-bit integer. MUST be set to zero when sent and MUST be ignored on receipt.

**Reserved7 (4 bytes):** An unsigned 32-bit integer. MUST be set to zero when sent and MUST be ignored on receipt.

**Reserved8 (4 bytes):** An unsigned 32-bit integer. MUST be set to zero when sent and MUST be ignored on receipt.

**Reserved9 (4 bytes):** An unsigned 32-bit integer. MUST be set to zero when sent and MUST be ignored on receipt.

**Reserved10 (4 bytes):** An unsigned 32-bit integer. MUST be set to zero when sent and MUST be ignored on receipt.

**Reserved11 (4 bytes):** An unsigned 32-bit integer. MUST be set to zero when sent and MUST be ignored on receipt.

**Reserved12 (4 bytes):** An unsigned 32-bit integer. MUST be set to zero when sent and MUST be ignored on receipt.

**VarData (variable):** MUST contain a DEVICEINFOLIST packet. The contents of this field are DWORD-aligned.

### 2.2.4.1.7.9 GetUIDIName

The GetUIDIName packet, along with the TUISPIDLLCallback packet and the FreeDialogInstance packet, is used to install, configure, or remove a TSP on the server. The GetUIDIName packet begins the installation or removal process of the TSP; the TUISPIDLLCallback packet obtains any data required for display by the TSP user interface during installation, configuration, or removal of the TSP; and the FreeDialogInstance packet informs the server about the completion of the installation, configuration, or removal process of the TSP.

| 0                        | 1 | 2 | 3 | 4 | 5 | 6 | 7 | 8 | 9 | 0 | 1 | 2 | 3 | 4 | 5 | 6 | 7 | 8 | 9 | 0 | 1 | 2 | 3 | 4 | 5 | 6 | 7 | 8 | 9 | 0 | 1 |
|--------------------------|---|---|---|---|---|---|---|---|---|---|---|---|---|---|---|---|---|---|---|---|---|---|---|---|---|---|---|---|---|---|---|
| Req_Func                 |   |   |   |   |   |   |   |   |   |   |   |   |   |   |   |   |   |   |   |   |   |   |   |   |   |   |   |   |   |   |   |
| Reserved1                |   |   |   |   |   |   |   |   |   |   |   |   |   |   |   |   |   |   |   |   |   |   |   |   |   |   |   |   |   |   |   |
| dwObjectID               |   |   |   |   |   |   |   |   |   |   |   |   |   |   |   |   |   |   |   |   |   |   |   |   |   |   |   |   |   |   |   |
| dwObjectType             |   |   |   |   |   |   |   |   |   |   |   |   |   |   |   |   |   |   |   |   |   |   |   |   |   |   |   |   |   |   |   |
| dwUIDINameOffset         |   |   |   |   |   |   |   |   |   |   |   |   |   |   |   |   |   |   |   |   |   |   |   |   |   |   |   |   |   |   |   |
| dwUIDINameSize           |   |   |   |   |   |   |   |   |   |   |   |   |   |   |   |   |   |   |   |   |   |   |   |   |   |   |   |   |   |   |   |
| dwProviderFilenameOffset |   |   |   |   |   |   |   |   |   |   |   |   |   |   |   |   |   |   |   |   |   |   |   |   |   |   |   |   |   |   |   |
| bRemoveProvider          |   |   |   |   |   |   |   |   |   |   |   |   |   |   |   |   |   |   |   |   |   |   |   |   |   |   |   |   |   |   |   |
| htDlgInst                |   |   |   |   |   |   |   |   |   |   |   |   |   |   |   |   |   |   |   |   |   |   |   |   |   |   |   |   |   |   |   |
| Reserved2                |   |   |   |   |   |   |   |   |   |   |   |   |   |   |   |   |   |   |   |   |   |   |   |   |   |   |   |   |   |   |   |
| Reserved3                |   |   |   |   |   |   |   |   |   |   |   |   |   |   |   |   |   |   |   |   |   |   |   |   |   |   |   |   |   |   |   |
| Reserved4                |   |   |   |   |   |   |   |   |   |   |   |   |   |   |   |   |   |   |   |   |   |   |   |   |   |   |   |   |   |   |   |
| Reserved5                |   |   |   |   |   |   |   |   |   |   |   |   |   |   |   |   |   |   |   |   |   |   |   |   |   |   |   |   |   |   |   |
| Reserved6                |   |   |   |   |   |   |   |   |   |   |   |   |   |   |   |   |   |   |   |   |   |   |   |   |   |   |   |   |   |   |   |
| Reserved7                |   |   |   |   |   |   |   |   |   |   |   |   |   |   |   |   |   |   |   |   |   |   |   |   |   |   |   |   |   |   |   |
| VarData (variable)       |   |   |   |   |   |   |   |   |   |   |   |   |   |   |   |   |   |   |   |   |   |   |   |   |   |   |   |   |   |   |   |
| ...                      |   |   |   |   |   |   |   |   |   |   |   |   |   |   |   |   |   |   |   |   |   |   |   |   |   |   |   |   |   |   |   |

**Req\_Func (4 bytes):** The identifier of the function that is invoked on the remote server. This value MUST be set to 1.

On completion of the ClientRequest method, this field MUST contain the result of the encapsulated telephony request. A value of 0 indicates success, and a LINEERR\_Constants value indicates failure. The remote server MUST complete this call synchronously.

**Reserved1 (4 bytes):** An unsigned 32-bit integer. This MUST be 0x00000000 and ignored on receipt.

**dwObjectID (4 bytes):** The **dwObjectType** field in this packet determines the interpretation of this field as follows:

- TUISPIDLL\_OBJECT\_LINEID: **dwObjectID** is a line device identifier.
- TUISPIDLL\_OBJECT\_PHONEID: **dwObjectID** is a phone device identifier.
- TUISPIDLL\_OBJECT\_PROVIDERID: **dwObjectID** is a permanent provider identifier. The client MUST provide a valid permanent provider identifier corresponding to the TSP being configured or removed. If this operation is an installation of the TSP, as indicated by the **dwProviderFilenameOffset** field of this packet being a valid Unicode string (not 0xffffffff), then upon successful completion of this request, the server MUST provide the permanent provider identifier that will be used for the TSP being installed.
- TUISPIDLL\_OBJECT\_DIALOGINSTANCE: **dwObjectID** is an opaque handle that was provided as part of the LINE\_CREATEDIALOGINSTANCE packet.

**dwObjectType (4 bytes):** One of the TUISPIDLL\_OBJECT\_Constants.

**dwUIDINameOffset (4 bytes):** On successful completion of this client request, the server MUST provide in this field the offset of a Unicode string in the **VARDATA** field of the packet. This Unicode string is the path to a DLL on the client. It is the responsibility of the client to call one or more functions exported by this DLL corresponding to the operation desired by the client. The function or functions to be called for the operation to be performed is part of the API contract between the TSP and the server or client. Typically, the functions called will display some user interface on the client so that the user can control the operation being performed. Note that the name or path of the user interface DLL is from the client perspective. Ensuring the presence the DLL at the given path or in that name so the client can use the DLL is the responsibility of the client.

**dwUIDINameSize (4 bytes):** Gives the size of the Unicode string specified by the **UIDIName** field.

**dwProviderFilenameOffset (4 bytes):** This field is used only if the **dwObjectType** is TUISPIDLL\_OBJECT\_PROVIDERID; otherwise, it is ignored. This field MUST be the offset of a Unicode string in the **VARDATA** field of this packet if the client wants to install the TSP; otherwise, this field MUST be set to 0xffffffff. The Unicode string corresponds to the DLL file name of the TSP that MUST be installed, configured, or uninstalled. Note that the name or path of the user interface DLL is from the server perspective. Ensuring the presence of that DLL at that path or in that name so that the server can use that DLL is the responsibility of the server.

**bRemoveProvider (4 bytes):** This field MUST be set to 1 if the client wants to remove (uninstall) the TSP; otherwise, this field MUST be set to 0.

**htDlgInst (4 bytes):** On successful completion of the request, the server MUST provide in this field an opaque handle that the client MUST provide to the server when calling the FreeDialogInstance packet after the client completes an operation (for example, the client completes calling the corresponding function in the user interface DLL for installing, removing, or configuring the TSP). This opaque handle value cannot be used after it is used in a FreeDialogInstance packet.

**Reserved2 (4 bytes):** An unsigned 32-bit integer. This MUST be 0x00000000 and ignored on receipt.

**Reserved3 (4 bytes):** An unsigned 32-bit integer. This MUST be 0x00000000 and ignored on receipt.

**Reserved4 (4 bytes):** An unsigned 32-bit integer. This MUST be 0x00000000 and ignored on receipt.

**Reserved5 (4 bytes):** An unsigned 32-bit integer. This MUST be 0x00000000 and ignored on receipt.

**Reserved6 (4 bytes):** An unsigned 32-bit integer. This MUST be 0x00000000 and ignored on receipt.

**Reserved7 (4 bytes):** An unsigned 32-bit integer. This MUST be 0x00000000 and ignored on receipt.

**VarData (variable):** A Unicode string that corresponds to the DLL file name of the TSP that MUST be installed, configured, or uninstalled.

### 2.2.4.1.7.10 TUISPIDLLCallback

The client uses the TUISPIDLLCallback packet to send or receive opaque data between the TSP on the server and the corresponding TSP user interface DLL on the client. The client obtains the user interface DLL earlier by sending the GetUIDIName packet to begin the operation of installing, configuring, or removing the TSP.

| 0                  | 1 | 2 | 3 | 4 | 5 | 6 | 7 | 8 | 9 | 0 | 1 | 2 | 3 | 4 | 5 | 6 | 7 | 8 | 9 | 0 | 1 | 2 | 3 | 4 | 5 | 6 | 7 | 8 | 9 | 0 | 1 |
|--------------------|---|---|---|---|---|---|---|---|---|---|---|---|---|---|---|---|---|---|---|---|---|---|---|---|---|---|---|---|---|---|---|
| Req_Func           |   |   |   |   |   |   |   |   |   |   |   |   |   |   |   |   |   |   |   |   |   |   |   |   |   |   |   |   |   |   |   |
| Reserved1          |   |   |   |   |   |   |   |   |   |   |   |   |   |   |   |   |   |   |   |   |   |   |   |   |   |   |   |   |   |   |   |
| dwObjectID         |   |   |   |   |   |   |   |   |   |   |   |   |   |   |   |   |   |   |   |   |   |   |   |   |   |   |   |   |   |   |   |
| dwObjectType       |   |   |   |   |   |   |   |   |   |   |   |   |   |   |   |   |   |   |   |   |   |   |   |   |   |   |   |   |   |   |   |
| dwParamsInOffset   |   |   |   |   |   |   |   |   |   |   |   |   |   |   |   |   |   |   |   |   |   |   |   |   |   |   |   |   |   |   |   |
| dwParamsInSize     |   |   |   |   |   |   |   |   |   |   |   |   |   |   |   |   |   |   |   |   |   |   |   |   |   |   |   |   |   |   |   |
| dwParamsOutOffset  |   |   |   |   |   |   |   |   |   |   |   |   |   |   |   |   |   |   |   |   |   |   |   |   |   |   |   |   |   |   |   |
| dwParamsOutSize    |   |   |   |   |   |   |   |   |   |   |   |   |   |   |   |   |   |   |   |   |   |   |   |   |   |   |   |   |   |   |   |
| Reserved2          |   |   |   |   |   |   |   |   |   |   |   |   |   |   |   |   |   |   |   |   |   |   |   |   |   |   |   |   |   |   |   |
| Reserved3          |   |   |   |   |   |   |   |   |   |   |   |   |   |   |   |   |   |   |   |   |   |   |   |   |   |   |   |   |   |   |   |
| Reserved4          |   |   |   |   |   |   |   |   |   |   |   |   |   |   |   |   |   |   |   |   |   |   |   |   |   |   |   |   |   |   |   |
| Reserved5          |   |   |   |   |   |   |   |   |   |   |   |   |   |   |   |   |   |   |   |   |   |   |   |   |   |   |   |   |   |   |   |
| Reserved6          |   |   |   |   |   |   |   |   |   |   |   |   |   |   |   |   |   |   |   |   |   |   |   |   |   |   |   |   |   |   |   |
| Reserved7          |   |   |   |   |   |   |   |   |   |   |   |   |   |   |   |   |   |   |   |   |   |   |   |   |   |   |   |   |   |   |   |
| Reserved8          |   |   |   |   |   |   |   |   |   |   |   |   |   |   |   |   |   |   |   |   |   |   |   |   |   |   |   |   |   |   |   |
| VARDATA (variable) |   |   |   |   |   |   |   |   |   |   |   |   |   |   |   |   |   |   |   |   |   |   |   |   |   |   |   |   |   |   |   |
| ...                |   |   |   |   |   |   |   |   |   |   |   |   |   |   |   |   |   |   |   |   |   |   |   |   |   |   |   |   |   |   |   |

**Req\_Func (4 bytes):** Identifier of the function that will be invoked on the remote server. This value MUST be set to 2.

On completion of the ClientRequest method, this field MUST contain the result of the encapsulated telephony request. A value of 0 indicates success, and a LINEERR\_Constants value indicates failure. The remote server MUST complete this call synchronously.

**Reserved1 (4 bytes):** An unsigned 32-bit integer. This MUST be 0x00000000 and ignored on receipt.

**dwObjectID (4 bytes):** The **dwObjectType** field in this packet determines the interpretation of this field, as follows:

- TUISPIDLL\_OBJECT\_LINEID: **dwObjectID** is a line device identifier.
- TUISPIDLL\_OBJECT\_PHONEID: **dwObjectID** is a phone device identifier.
- TUISPIDLL\_OBJECT\_PROVIDERID: **dwObjectID** is a permanent provider identifier. The **dwObjectID** field in this case MUST be filled up by the server when the client wants to install the TSP; otherwise, this identifies the TSP being configured or removed.
- TUISPIDLL\_OBJECT\_DIALOGINSTANCE: **dwObjectID** is an opaque handle that was provided by the server to the client as part of corresponding GetUIDIName packet. This opaque handle value cannot be used after it is used in a FreeDialogInstance packet.

**dwObjectType (4 bytes):** One of the TUISPIDLL\_OBJECT\_Constants.

**dwParamsInOffset (4 bytes):** The offset in the **VARDATA** field to opaque data that the client is sending to the TSP on the server. This opaque data is not interpreted by the protocol.

**dwParamsInSize (4 bytes):** The size of the opaque data in the **VARDATA** field that the client is sending to the TSP on the server.

**dwParamsOutOffset (4 bytes):** On successful completion of the request, the server MUST set this field to the offset in the **VARDATA** field to the opaque data that the TSP is sending to the client. This opaque data is not interpreted by the protocol.

**dwParamsOutSize (4 bytes):** A 32-bit integer. The client MUST set this field to the size of the data that it can receive from the server (for example, the size of the packet allocated on the client). On successful completion of the request, the server MUST set this field to the size of the data being returned in the **VARDATA** field at **dwParamsOutOffset**.

**Reserved2 (4 bytes):** An unsigned 32-bit integer. This MUST be 0x00000000 and ignored on receipt.

**Reserved3 (4 bytes):** An unsigned 32-bit integer. This MUST be 0x00000000 and ignored on receipt.

**Reserved4 (4 bytes):** An unsigned 32-bit integer. This MUST be 0x00000000 and ignored on receipt.

**Reserved5 (4 bytes):** An unsigned 32-bit integer. This MUST be 0x00000000 and ignored on receipt.

**Reserved6 (4 bytes):** An unsigned 32-bit integer. This MUST be 0x00000000 and ignored on receipt.

**Reserved7 (4 bytes):** An unsigned 32-bit integer. This MUST be 0x00000000 and ignored on receipt.

**Reserved8 (4 bytes):** An unsigned 32-bit integer. This MUST be 0x00000000 and ignored on receipt.

**VARDATA (variable):** Opaque data that the TSP is sending to the client.

#### 2.2.4.1.7.11 FreeDialogInstance

The FreeDialogInstance packet indicates the end of the TSP installation, configuration, or removal operation on the client side. The client MUST have started this operation by sending the GetUIDIName packet, and this operation might have had one or more TUISPIDLLCallback packets sent by the client during the operation. The server takes appropriate action corresponding to the end of this operation,

for example, completing the configuration of the server and the TSP, or allocating or releasing resources.

| 0            | 1 | 2 | 3 | 4 | 5 | 6 | 7 | 8 | 9 | 10 | 11 | 12 | 13 | 14 | 15 | 16 | 17 | 18 | 19 | 20 | 21 | 22 | 23 | 24 | 25 | 26 | 27 | 28 | 29 | 30 | 31 |
|--------------|---|---|---|---|---|---|---|---|---|----|----|----|----|----|----|----|----|----|----|----|----|----|----|----|----|----|----|----|----|----|----|
| Req_Func     |   |   |   |   |   |   |   |   |   |    |    |    |    |    |    |    |    |    |    |    |    |    |    |    |    |    |    |    |    |    |    |
| Reserved1    |   |   |   |   |   |   |   |   |   |    |    |    |    |    |    |    |    |    |    |    |    |    |    |    |    |    |    |    |    |    |    |
| htDlgInst    |   |   |   |   |   |   |   |   |   |    |    |    |    |    |    |    |    |    |    |    |    |    |    |    |    |    |    |    |    |    |    |
| IUIDIIResult |   |   |   |   |   |   |   |   |   |    |    |    |    |    |    |    |    |    |    |    |    |    |    |    |    |    |    |    |    |    |    |
| Reserved2    |   |   |   |   |   |   |   |   |   |    |    |    |    |    |    |    |    |    |    |    |    |    |    |    |    |    |    |    |    |    |    |
| Reserved3    |   |   |   |   |   |   |   |   |   |    |    |    |    |    |    |    |    |    |    |    |    |    |    |    |    |    |    |    |    |    |    |
| Reserved4    |   |   |   |   |   |   |   |   |   |    |    |    |    |    |    |    |    |    |    |    |    |    |    |    |    |    |    |    |    |    |    |
| Reserved5    |   |   |   |   |   |   |   |   |   |    |    |    |    |    |    |    |    |    |    |    |    |    |    |    |    |    |    |    |    |    |    |
| Reserved6    |   |   |   |   |   |   |   |   |   |    |    |    |    |    |    |    |    |    |    |    |    |    |    |    |    |    |    |    |    |    |    |
| Reserved7    |   |   |   |   |   |   |   |   |   |    |    |    |    |    |    |    |    |    |    |    |    |    |    |    |    |    |    |    |    |    |    |
| Reserved8    |   |   |   |   |   |   |   |   |   |    |    |    |    |    |    |    |    |    |    |    |    |    |    |    |    |    |    |    |    |    |    |
| Reserved9    |   |   |   |   |   |   |   |   |   |    |    |    |    |    |    |    |    |    |    |    |    |    |    |    |    |    |    |    |    |    |    |
| Reserved10   |   |   |   |   |   |   |   |   |   |    |    |    |    |    |    |    |    |    |    |    |    |    |    |    |    |    |    |    |    |    |    |
| Reserved11   |   |   |   |   |   |   |   |   |   |    |    |    |    |    |    |    |    |    |    |    |    |    |    |    |    |    |    |    |    |    |    |
| Reserved12   |   |   |   |   |   |   |   |   |   |    |    |    |    |    |    |    |    |    |    |    |    |    |    |    |    |    |    |    |    |    |    |

**Req\_Func (4 bytes):** The identifier of the function that will be invoked on the remote server. This value MUST be set to 3.

On completion of the ClientRequest method, this field MUST contain the result of the encapsulated telephony request. A value of 0 indicates success, and a LINEERR\_Constants value indicates failure. The remote server MUST complete this call synchronously.

**Reserved1 (4 bytes):** An unsigned 32-bit integer. This MUST be 0x00000000 and ignored on receipt.

**htDlgInst (4 bytes):** An opaque handle that was returned by the server in the corresponding **htDlgInst** field of the GetUIDIIResult packet. This opaque handle value cannot be used further after it is used in a FreeDialogInstance packet.

**IUIDIIResult (4 bytes):** This field MUST be set to 0 if the current operation (as identified by **htDlgInst**, namely, installing, configuring, or removing a TSP) was successfully completed on the client side, and set to nonzero to indicate that the operation was unsuccessful or canceled on the client side. Correspondingly, the server either terminates and cleans up the setup involved for the current operation or completes the work remaining on the server side for the current operation.

**Reserved2 (4 bytes):** An unsigned 32-bit integer. This MUST be 0x00000000 and ignored on receipt.

**Reserved3 (4 bytes):** An unsigned 32-bit integer. This MUST be 0x00000000 and ignored on receipt.

**Reserved4 (4 bytes):** An unsigned 32-bit integer. This MUST be 0x00000000 and ignored on receipt.

**Reserved5 (4 bytes):** An unsigned 32-bit integer. This MUST be 0x00000000 and ignored on receipt.

**Reserved6 (4 bytes):** An unsigned 32-bit integer. This MUST be 0x00000000 and ignored on receipt.

**Reserved7 (4 bytes):** An unsigned 32-bit integer. This MUST be 0x00000000 and ignored on receipt.

**Reserved8 (4 bytes):** An unsigned 32-bit integer. This MUST be 0x00000000 and ignored on receipt.

**Reserved9 (4 bytes):** An unsigned 32-bit integer. This MUST be 0x00000000 and ignored on receipt.

**Reserved10 (4 bytes):** An unsigned 32-bit integer. This MUST be 0x00000000 and ignored on receipt.

**Reserved11 (4 bytes):** An unsigned 32-bit integer. This MUST be 0x00000000 and ignored on receipt.

**Reserved12 (4 bytes):** An unsigned 32-bit integer. This MUST be 0x00000000 and ignored on receipt.

#### 2.2.4.1.7.12 SetServerConfig

The SetServerConfig packet sets the configuration of the TAPI server.

| 0                    | 1 | 2 | 3 | 4 | 5 | 6 | 7 | 8 | 9 | 10 | 11 | 12 | 13 | 14 | 15 | 16 | 17 | 18 | 19 | 20 | 21 | 22 | 23 | 24 | 25 | 26 | 27 | 28 | 29 | 30 | 31 |
|----------------------|---|---|---|---|---|---|---|---|---|----|----|----|----|----|----|----|----|----|----|----|----|----|----|----|----|----|----|----|----|----|----|
| Req_Func             |   |   |   |   |   |   |   |   |   |    |    |    |    |    |    |    |    |    |    |    |    |    |    |    |    |    |    |    |    |    |    |
| Reserved1            |   |   |   |   |   |   |   |   |   |    |    |    |    |    |    |    |    |    |    |    |    |    |    |    |    |    |    |    |    |    |    |
| hLineApp             |   |   |   |   |   |   |   |   |   |    |    |    |    |    |    |    |    |    |    |    |    |    |    |    |    |    |    |    |    |    |    |
| dwServerConfigOffset |   |   |   |   |   |   |   |   |   |    |    |    |    |    |    |    |    |    |    |    |    |    |    |    |    |    |    |    |    |    |    |
| Reserved2            |   |   |   |   |   |   |   |   |   |    |    |    |    |    |    |    |    |    |    |    |    |    |    |    |    |    |    |    |    |    |    |
| Reserved3            |   |   |   |   |   |   |   |   |   |    |    |    |    |    |    |    |    |    |    |    |    |    |    |    |    |    |    |    |    |    |    |
| Reserved4            |   |   |   |   |   |   |   |   |   |    |    |    |    |    |    |    |    |    |    |    |    |    |    |    |    |    |    |    |    |    |    |
| Reserved5            |   |   |   |   |   |   |   |   |   |    |    |    |    |    |    |    |    |    |    |    |    |    |    |    |    |    |    |    |    |    |    |
| Reserved6            |   |   |   |   |   |   |   |   |   |    |    |    |    |    |    |    |    |    |    |    |    |    |    |    |    |    |    |    |    |    |    |
| Reserved7            |   |   |   |   |   |   |   |   |   |    |    |    |    |    |    |    |    |    |    |    |    |    |    |    |    |    |    |    |    |    |    |
| Reserved8            |   |   |   |   |   |   |   |   |   |    |    |    |    |    |    |    |    |    |    |    |    |    |    |    |    |    |    |    |    |    |    |
| Reserved9            |   |   |   |   |   |   |   |   |   |    |    |    |    |    |    |    |    |    |    |    |    |    |    |    |    |    |    |    |    |    |    |



|                    |
|--------------------|
| Reserved10         |
| Reserved11         |
| Reserved12         |
| VarData (48 bytes) |
| ...                |
| ...                |

**Req\_Func (4 bytes):** The identifier of the function that will be invoked on the remote server. This value MUST be set to 137.

On completion of ClientRequest, this field MUST contain the result of the encapsulated telephony request. A value of zero indicates success, and a LINEERR\_Constants or PHONEERR\_Constants value indicates failure. The remote server MUST complete this call synchronously.

**Reserved1 (4 bytes):** An unsigned 32-bit integer. MUST be set to 0 when sent and MUST be ignored on receipt.

**hLineApp (4 bytes):** An HLINEAPP. The handle to the application registration with TAPI. This field MUST have been obtained by sending the Initialize packet.

**dwServerConfigOffset (4 bytes):** An unsigned 32-bit integer. Valid offset, relative to the start of the VarData area.

**Reserved2 (4 bytes):** An unsigned 32-bit integer. MUST be set to zero when sent and MUST be ignored on receipt.

**Reserved3 (4 bytes):** An unsigned 32-bit integer. MUST be set to zero when sent and MUST be ignored on receipt.

**Reserved4 (4 bytes):** An unsigned 32-bit integer. MUST be set to zero when sent and MUST be ignored on receipt.

**Reserved5 (4 bytes):** An unsigned 32-bit integer. MUST be set to zero when sent and MUST be ignored on receipt.

**Reserved6 (4 bytes):** An unsigned 32-bit integer. MUST be set to zero when sent and MUST be ignored on receipt.

**Reserved7 (4 bytes):** An unsigned 32-bit integer. MUST be set to zero when sent and MUST be ignored on receipt.

**Reserved8 (4 bytes):** An unsigned 32-bit integer. MUST be set to zero when sent and MUST be ignored on receipt.

**Reserved9 (4 bytes):** An unsigned 32-bit integer. MUST be set to 0 when sent and MUST be ignored on receipt.

**Reserved10 (4 bytes):** An unsigned 32-bit integer. MUST be set to zero when sent and MUST be ignored on receipt.

**Reserved11 (4 bytes):** An unsigned 32-bit integer. MUST be set to zero when sent and MUST be ignored on receipt.

**Reserved12 (4 bytes):** An unsigned 32-bit integer. MUST be set to zero when sent and MUST be ignored on receipt.

**VarData (48 bytes):** MUST contain a TAPISERVERCONFIG packet. The contents of this field are DWORD-aligned.

### 2.2.4.1.8 Generic Requests

The packets in the following sections, from GetAsyncEvents (section 2.2.4.1.8.1) to RSPSetEventFilterMasks (section 2.2.4.1.8.3), describe generic requests (not specific to just line or phone devices) that are sent from a TAPI client to the TAPI server on the tapsrv interface by using a ClientRequest remote procedure call.

#### 2.2.4.1.8.1 GetAsyncEvents

The GetAsyncEvents packet allows clients to use the "pull" model for retrieval of unsolicited events and completion notifications from the server by using this request.

In the "pull" model, servers notify clients that packets are available for retrieval by writing a DWORD value that matches the client dwInitContext parameter to the client mailslot.

On successful completion of this request, any packets that are returned to the client are packed in the variable-length data portion of the remote procedure call packet.

| 0                  | 1 | 2 | 3 | 4 | 5 | 6 | 7 | 8 | 9 | 0 | 1 | 2 | 3 | 4 | 5 | 6 | 7 | 8 | 9 | 0 | 1 | 2 | 3 | 4 | 5 | 6 | 7 | 8 | 9 | 0 | 1 |
|--------------------|---|---|---|---|---|---|---|---|---|---|---|---|---|---|---|---|---|---|---|---|---|---|---|---|---|---|---|---|---|---|---|
| Req_Func           |   |   |   |   |   |   |   |   |   |   |   |   |   |   |   |   |   |   |   |   |   |   |   |   |   |   |   |   |   |   |   |
| Reserved1          |   |   |   |   |   |   |   |   |   |   |   |   |   |   |   |   |   |   |   |   |   |   |   |   |   |   |   |   |   |   |   |
| dwTotalBufferSize  |   |   |   |   |   |   |   |   |   |   |   |   |   |   |   |   |   |   |   |   |   |   |   |   |   |   |   |   |   |   |   |
| dwNeededBufferSize |   |   |   |   |   |   |   |   |   |   |   |   |   |   |   |   |   |   |   |   |   |   |   |   |   |   |   |   |   |   |   |
| dwUsedBufferSize   |   |   |   |   |   |   |   |   |   |   |   |   |   |   |   |   |   |   |   |   |   |   |   |   |   |   |   |   |   |   |   |
| Reserved2          |   |   |   |   |   |   |   |   |   |   |   |   |   |   |   |   |   |   |   |   |   |   |   |   |   |   |   |   |   |   |   |
| Reserved3          |   |   |   |   |   |   |   |   |   |   |   |   |   |   |   |   |   |   |   |   |   |   |   |   |   |   |   |   |   |   |   |
| Reserved4          |   |   |   |   |   |   |   |   |   |   |   |   |   |   |   |   |   |   |   |   |   |   |   |   |   |   |   |   |   |   |   |
| Reserved5          |   |   |   |   |   |   |   |   |   |   |   |   |   |   |   |   |   |   |   |   |   |   |   |   |   |   |   |   |   |   |   |
| Reserved6          |   |   |   |   |   |   |   |   |   |   |   |   |   |   |   |   |   |   |   |   |   |   |   |   |   |   |   |   |   |   |   |
| Reserved7          |   |   |   |   |   |   |   |   |   |   |   |   |   |   |   |   |   |   |   |   |   |   |   |   |   |   |   |   |   |   |   |
| Reserved8          |   |   |   |   |   |   |   |   |   |   |   |   |   |   |   |   |   |   |   |   |   |   |   |   |   |   |   |   |   |   |   |
| Reserved9          |   |   |   |   |   |   |   |   |   |   |   |   |   |   |   |   |   |   |   |   |   |   |   |   |   |   |   |   |   |   |   |
| Reserved10         |   |   |   |   |   |   |   |   |   |   |   |   |   |   |   |   |   |   |   |   |   |   |   |   |   |   |   |   |   |   |   |

|                    |
|--------------------|
| Reserved11         |
| VarData (variable) |
| ...                |

**Req\_Func (4 bytes):** The identifier of the function that will be invoked on the remote server. This value MUST be set to 0.

On completion of ClientRequest, this field MUST contain the result of the encapsulated telephony request. A value of 0 indicates success, and a LINEERR\_Constants value indicates failure.

**Reserved1 (4 bytes):** An unsigned 32-bit integer. MUST be set to zero when sent and MUST be ignored on receipt.

**dwTotalBufferSize (4 bytes):** An unsigned 32-bit integer. MUST contain the total size, in bytes, that are allocated for the variable-length data packet.

**dwNeededBufferSize (4 bytes):** An unsigned 32-bit integer. On successful completion, this field MUST contain the size, in bytes, of all the unsolicited event and completion notification data that are available for retrieval on the server at the time the request was received.

**dwUsedBufferSize (4 bytes):** An unsigned 32-bit integer. On successful completion, this field MUST contain the size, in bytes, of the unsolicited event and completion notification data that is returned in the VarData field. This value MUST be less than, or equal to, dwTotalBufferSize.

**Reserved2 (4 bytes):** An unsigned 32-bit integer. MUST be set to zero when sent and MUST be ignored on receipt.

**Reserved3 (4 bytes):** An unsigned 32-bit integer. MUST be set to zero when sent and MUST be ignored on receipt.

**Reserved4 (4 bytes):** An unsigned 32-bit integer. MUST be set to zero when sent and MUST be ignored on receipt.

**Reserved5 (4 bytes):** An unsigned 32-bit integer. MUST be set to zero when sent and MUST be ignored on receipt.

**Reserved6 (4 bytes):** An unsigned 32-bit integer. MUST be set to zero when sent and MUST be ignored on receipt.

**Reserved7 (4 bytes):** An unsigned 32-bit integer. MUST be set to zero when sent and MUST be ignored on receipt.

**Reserved8 (4 bytes):** An unsigned 32-bit integer. MUST be set to zero when sent and MUST be ignored on receipt.

**Reserved9 (4 bytes):** An unsigned 32-bit integer. MUST be set to zero when sent and MUST be ignored on receipt.

**Reserved10 (4 bytes):** An unsigned 32-bit integer. MUST be set to zero when sent and MUST be ignored on receipt.

**Reserved11 (4 bytes):** An unsigned 32-bit integer. MUST be set to zero when sent and MUST be ignored on receipt.

**VarData (variable):** MUST contain any packet on successful completion.

The contents of this field are DWORD-aligned.

### 2.2.4.1.8.2 NegotiateAPIVersionForAllDevices

The NegotiateAPIVersionForAllDevices request condenses version negotiation for all devices into a single request.

| 0                            | 1 | 2 | 3 | 4 | 5 | 6 | 7 | 8 | 9 | 10 | 11 | 12 | 13 | 14 | 15 | 16 | 17 | 18 | 19 | 20 | 21 | 22 | 23 | 24 | 25 | 26 | 27 | 28 | 29 | 30 | 31 |
|------------------------------|---|---|---|---|---|---|---|---|---|----|----|----|----|----|----|----|----|----|----|----|----|----|----|----|----|----|----|----|----|----|----|
| Req_Func                     |   |   |   |   |   |   |   |   |   |    |    |    |    |    |    |    |    |    |    |    |    |    |    |    |    |    |    |    |    |    |    |
| Reserved1                    |   |   |   |   |   |   |   |   |   |    |    |    |    |    |    |    |    |    |    |    |    |    |    |    |    |    |    |    |    |    |    |
| hLineApp                     |   |   |   |   |   |   |   |   |   |    |    |    |    |    |    |    |    |    |    |    |    |    |    |    |    |    |    |    |    |    |    |
| dwNumLineDevices             |   |   |   |   |   |   |   |   |   |    |    |    |    |    |    |    |    |    |    |    |    |    |    |    |    |    |    |    |    |    |    |
| dwNumPhoneDevices            |   |   |   |   |   |   |   |   |   |    |    |    |    |    |    |    |    |    |    |    |    |    |    |    |    |    |    |    |    |    |    |
| dwAPIHighVersion             |   |   |   |   |   |   |   |   |   |    |    |    |    |    |    |    |    |    |    |    |    |    |    |    |    |    |    |    |    |    |    |
| dwLineAPIVersionListOffset   |   |   |   |   |   |   |   |   |   |    |    |    |    |    |    |    |    |    |    |    |    |    |    |    |    |    |    |    |    |    |    |
| dwLineAPIVersionListSize     |   |   |   |   |   |   |   |   |   |    |    |    |    |    |    |    |    |    |    |    |    |    |    |    |    |    |    |    |    |    |    |
| dwLineExtensionIDListOffset  |   |   |   |   |   |   |   |   |   |    |    |    |    |    |    |    |    |    |    |    |    |    |    |    |    |    |    |    |    |    |    |
| dwLineExtensionIDListSize    |   |   |   |   |   |   |   |   |   |    |    |    |    |    |    |    |    |    |    |    |    |    |    |    |    |    |    |    |    |    |    |
| dwPhoneAPIVersionListOffset  |   |   |   |   |   |   |   |   |   |    |    |    |    |    |    |    |    |    |    |    |    |    |    |    |    |    |    |    |    |    |    |
| dwPhoneAPIVersionListSize    |   |   |   |   |   |   |   |   |   |    |    |    |    |    |    |    |    |    |    |    |    |    |    |    |    |    |    |    |    |    |    |
| dwPhoneExtensionIDListOffset |   |   |   |   |   |   |   |   |   |    |    |    |    |    |    |    |    |    |    |    |    |    |    |    |    |    |    |    |    |    |    |
| dwPhoneExtensionIDListSize   |   |   |   |   |   |   |   |   |   |    |    |    |    |    |    |    |    |    |    |    |    |    |    |    |    |    |    |    |    |    |    |
| Reserved2                    |   |   |   |   |   |   |   |   |   |    |    |    |    |    |    |    |    |    |    |    |    |    |    |    |    |    |    |    |    |    |    |
| VarData (variable)           |   |   |   |   |   |   |   |   |   |    |    |    |    |    |    |    |    |    |    |    |    |    |    |    |    |    |    |    |    |    |    |
| ...                          |   |   |   |   |   |   |   |   |   |    |    |    |    |    |    |    |    |    |    |    |    |    |    |    |    |    |    |    |    |    |    |

**Req\_Func (4 bytes):** The identifier of the function that will be invoked on the remote server. This value MUST be set to 130.

On completion of ClientRequest, this field MUST contain the result of the encapsulated telephony request. A value of zero indicates success, and a LINEERR\_Constants value indicates failure.

**Reserved1 (4 bytes):** An unsigned 32-bit integer. MUST be set to zero when sent and MUST be ignored on receipt.

**hLineApp (4 bytes):** An HLINEAPP. The handle to the application registration with TAPI. This field MUST have been obtained by sending the Initialize packet.

**dwNumLineDevices (4 bytes):** An unsigned 32-bit integer. The number of line devices to negotiate, starting with the line device ID zero.

**dwNumPhoneDevices (4 bytes):** An unsigned 32-bit integer. The number of phone devices to negotiate, starting with the phone device ID zero.

**dwAPIHighVersion (4 bytes):** An unsigned 32-bit integer. The latest TAPI version that is wanted by the client.

**dwLineAPIVersionListOffset (4 bytes):** An unsigned 32-bit integer. On successful completion, this field MUST contain the offset, in bytes, of the packet in the VarData field.

**dwLineAPIVersionListSize (4 bytes):** An unsigned 32-bit integer. The size, in bytes, of an ordered list of negotiated line device versions. For example, in the DWORD array, the element[0] is the negotiated version for the line device ID zero.

**dwLineExtensionIDListOffset (4 bytes):** An unsigned 32-bit integer. On successful completion, this field MUST contain the offset, in bytes, of the packet in the VarData field.

**dwLineExtensionIDListSize (4 bytes):** An unsigned 32-bit integer. The size, in bytes, of an ordered list of line device extension IDs. For example, in the LINEEXTENSIONID array, the element[0] is an extension ID for the line device ID zero.

**dwPhoneAPIVersionListOffset (4 bytes):** An unsigned 32-bit integer. On successful completion, this field MUST contain the offset, in bytes, of the packet in the VarData field.

**dwPhoneAPIVersionListSize (4 bytes):** An unsigned 32-bit integer. The size, in bytes, of an ordered list of negotiated phone device versions. For example, in the DWORD array, the element[0] is the negotiated version for the phone device ID zero.

**dwPhoneExtensionIDListOffset (4 bytes):** An unsigned 32-bit integer. On successful completion, this field MUST contain the offset, in bytes, of the packet in the VarData field.

**dwPhoneExtensionIDListSize (4 bytes):** An unsigned 32-bit integer. The size, in bytes, of an ordered list of phone device extension IDs. For example, in the PHONEEXTENSIONID array, the element[0] is an extension ID for the phone device ID zero.

**Reserved2 (4 bytes):** An unsigned 32-bit integer. MUST be set to zero when sent and MUST be ignored on receipt.

**VarData (variable):** MUST contain a LINEEXTENSIONID packet, a PHONEEXTENSIONID packet, and DWORD arrays of Line API Version and Phone API Version.

The contents of this field are DWORD-aligned.

### 2.2.4.1.8.3 RSPSetEventFilterMasks

The RSPSetEventFilterMasks packet controls what packets get sent to TAPI version 3.0 and newer clients. Clients that negotiate versions that are lower than 3.0 do not receive this filtering.

|           |   |   |   |   |   |   |   |   |   |   |   |   |   |   |   |   |   |   |   |   |   |   |   |   |   |   |   |   |   |   |   |
|-----------|---|---|---|---|---|---|---|---|---|---|---|---|---|---|---|---|---|---|---|---|---|---|---|---|---|---|---|---|---|---|---|
| 0         | 1 | 2 | 3 | 4 | 5 | 6 | 7 | 8 | 9 | 0 | 1 | 2 | 3 | 4 | 5 | 6 | 7 | 8 | 9 | 0 | 1 | 2 | 3 | 4 | 5 | 6 | 7 | 8 | 9 | 0 | 1 |
| Req_Func  |   |   |   |   |   |   |   |   |   |   |   |   |   |   |   |   |   |   |   |   |   |   |   |   |   |   |   |   |   |   |   |
| Reserved1 |   |   |   |   |   |   |   |   |   |   |   |   |   |   |   |   |   |   |   |   |   |   |   |   |   |   |   |   |   |   |   |
| dwObjType |   |   |   |   |   |   |   |   |   |   |   |   |   |   |   |   |   |   |   |   |   |   |   |   |   |   |   |   |   |   |   |

|                |
|----------------|
| IObjectID      |
| fSubMask       |
| dwSubMasks     |
| ulEventMasksLo |
| ulEventMasksHi |
| Reserved2      |
| Reserved3      |
| Reserved4      |
| Reserved5      |
| Reserved6      |
| Reserved7      |

**Req\_Func (4 bytes):** The identifier of the function that will be invoked on the remote server. This value MUST be set to 161.

On completion of ClientRequest, this field MUST contain the result of the encapsulated telephony request. A value of zero indicates success, and a LINEERR\_Constants value indicates failure.

**Reserved1 (4 bytes):** An unsigned 32-bit integer. MUST be set to zero when sent and MUST be ignored on receipt.

**dwObjType (4 bytes):** An unsigned 32-bit integer. An ordinal that describes the type of IObjectID.

| Value      | Meaning                         |
|------------|---------------------------------|
| 0x00000000 | IObjectID is ignored.           |
| 0x00000001 | IObjectID is of type HLINEAPP.  |
| 0x00000002 | IObjectID is of type HLINE.     |
| 0x00000003 | IObjectID is of type HCALL.     |
| 0x00000004 | IObjectID is of type HPHONEAPP. |
| 0x00000005 | IObjectID is of type HPHONE.    |

**IObjectID (4 bytes):** An unsigned 32-bit integer. The handle of the object.

**fSubMask (4 bytes):** A BOOL. The flag that indicates filters on packets to be sent to the client.

If the value is TRUE, the ulEventMasksLo and ulEventMasksHi fields MUST have only one valid bit that is set for both of them (for example, EM\_LINE\_CALLSTATE, referring to the LINE\_CALLSTATE packet). The dwSubMasks field is treated as a bit array of sub-types of that packet (for example, LINE\_CALLSTATE\_\* values). A bit that is set to 1 allows packets of the corresponding sub-type to

be sent to the client. A bit that is set to 0 prevents packets of the corresponding sub-type from being sent to the client.

If the value is FALSE, the ulEventMasksLo and ulEventMasksHi fields are treated as bit arrays. A bit that is set to 1 allows packets of the corresponding sub-type to be sent to the client. A bit that is set to zero prevents packets of the corresponding sub-type from being sent to the client.

**dwSubMasks (4 bytes):** An unsigned 32-bit integer. If the fSubMask value is TRUE, the ulEventMasksLo and ulEventMasksHi fields MUST have only one valid bit that is set for both of them (for example, EM\_LINE\_CALLSTATE, referring to the LINE\_CALLSTATE packet). The dwSubMasks field is treated as a bit array of sub-types of that packet (for example, LINE\_CALLSTATE\_\* values). A bit that is set to 1 allows packets of the corresponding sub-type to be sent to the client. A bit that is set to 0 prevents packets of the corresponding sub-type from being sent to the client.

**ulEventMasksLo (4 bytes):** An unsigned 32-bit integer. If fSubMask is set to true, this MUST contain a bit that is set referencing the packet (for example, LINE\_CALLSTATE) to allow or prevent the subevents that are specified by the dwSubMasks field (for example, LINE\_CALLSTATE\_\* values). If fSubMask is set to false, each mask bit that is set to correspond to a valid LINE\_\* or PHONE\_\* event, allows all events of this type to be sent to the client. Each cleared mask bit that is set to correspond to a valid LINE\_\* or PHONE\_\* event, prevents all events of this type from being sent to the client.

| Name                       | Value      |
|----------------------------|------------|
| EM_LINE_ADDRESSTATE        | 0x00000001 |
| EM_LINE_LINEDEVSTATE       | 0x00000002 |
| EM_LINE_CALLINFO           | 0x00000004 |
| EM_LINE_CALLSTATE          | 0x00000008 |
| EM_LINE_APPNEWCALL         | 0x00000010 |
| EM_LINE_CREATE             | 0x00000020 |
| EM_LINE_REMOVE             | 0x00000040 |
| EM_LINE_CLOSE              | 0x00000080 |
| EM_LINE_PROXYREQUEST       | 0x00000100 |
| EM_LINE_DEVSPECIFIC        | 0x00000200 |
| EM_LINE_DEVSPECIFICFEATURE | 0x00000400 |
| EM_LINE_AGENTSTATUS        | 0x00000800 |
| EM_LINE_AGENTSTATUSEX      | 0x00001000 |
| EM_LINE_AGENTSPECIFIC      | 0x00002000 |
| EM_LINE_AGENTSESSIONSTATUS | 0x00004000 |
| EM_LINE_QUEUESTATUS        | 0x00008000 |
| EM_LINE_GROUPSTATUS        | 0x00010000 |
| EM_LINE_PROXYSTATUS        | 0x00020000 |
| EM_LINE_APPNEWCALLHUB      | 0x00040000 |

| Name                  | Value      |
|-----------------------|------------|
| EM_LINE_CALLHUBCLOSE  | 0x00080000 |
| EM_LINE_DEVSPECIFICEX | 0x00100000 |
| EM_LINE_QOSINFO       | 0x00200000 |
| EM_PHONE_CREATE       | 0x01000000 |
| EM_PHONE_REMOVE       | 0x02000000 |
| EM_PHONE_CLOSE        | 0x04000000 |
| EM_PHONE_STATE        | 0x08000000 |
| EM_PHONE_DEVSPECIFIC  | 0x10000000 |
| EM_PHONE_BUTTONMODE   | 0x20000000 |
| EM_PHONE_BUTTONSTATE  | 0x40000000 |
| EM_ALL                | 0x7FFFFFFF |
| EM_NUM_MASKS          | 0x0000001F |

**ulEventMaskHi (4 bytes):** An unsigned 32-bit integer. If fSubMask is set to true, this MUST contain a bit that is set to reference the packet (for example, LINE\_CALLSTATE) to allow or prevent the subevents that are specified by the dwSubMasks field (for example, LINE\_CALLSTATE\_\* values). If fSubMask is set to false, each mask bit that is set to correspond to a valid LINE\_\* or PHONE\_\* event, allows all events of this type to be sent to the client. Each mask bit that is cleared to correspond to a valid LINE\_\* or PHONE\_\* event, prevents all events of this type from being sent to the client.

There are 31 EM\_\* bits that are reserved for the existing LINE\_\* and PHONE\_\* packets. To provide extensibility for future packets that might be added, a 64-bit value that is composed of a ulEventMaskLo (the low 32 bits) and ulEventMaskHi (the high 32 bits) was chosen over a single 32-bit ulEventMask value.

**Reserved2 (4 bytes):** An unsigned 32-bit integer. MUST be set to zero when sent and MUST be ignored on receipt.

**Reserved3 (4 bytes):** An unsigned 32-bit integer. MUST be set to zero when sent and MUST be ignored on receipt.

**Reserved4 (4 bytes):** An unsigned 32-bit integer. MUST be set to zero when sent and MUST be ignored on receipt.

**Reserved5 (4 bytes):** An unsigned 32-bit integer. MUST be set to zero when sent and MUST be ignored on receipt.

**Reserved6 (4 bytes):** An unsigned 32-bit integer. MUST be set to zero when sent and MUST be ignored on receipt.

**Reserved7 (4 bytes):** An unsigned 32-bit integer. MUST be set to zero when sent and MUST be ignored on receipt.

The RSPSetEventFilterMasks packet controls packets that are sent to clients of TAPI versions 3.0 and 3.1. Clients that negotiate TAPI versions prior to 3.0 do not receive this filtering.



## 2.2.4.2 Response Packets

The following packets are sent from TAPI server to TAPI client to indicate the completion of an asynchronous request or to indicate any spontaneous event that is related to the TAPI operations on the server. The pBuffer parameter in the method RemoteSPEventProc is used. Each packet follows the AYNCEVENTMSG packet.

### 2.2.4.2.1 Completion Packets

The following sections, from LINE\_ADDRESSSTATE (section 2.2.4.2.1.1) to PHONE\_STATE (section 2.2.4.2.1.32), describe asynchronous event packets that transmit an asynchronous event from a TAPI server to a TAPI client in order to inform the client of events regarding a telephony device on the client.

#### 2.2.4.2.1.1 LINE\_ADDRESSSTATE

The LINE\_ADDRESSSTATE packet is sent when the status of an address changes on a line that is currently open by the application. The line can be opened by the client by sending Open packet to the server. The application can invoke the GetAddressStatus packet to determine the current status of the address.

| 0                       | 1 | 2 | 3 | 4 | 5 | 6 | 7 | 8 | 9 | 10 | 11 | 12 | 13 | 14 | 15 | 16 | 17 | 18 | 19 | 20 | 21 | 22 | 23 | 24 | 25 | 26 | 27 | 28 | 29 | 30 | 31 |
|-------------------------|---|---|---|---|---|---|---|---|---|----|----|----|----|----|----|----|----|----|----|----|----|----|----|----|----|----|----|----|----|----|----|
| TotalSize               |   |   |   |   |   |   |   |   |   |    |    |    |    |    |    |    |    |    |    |    |    |    |    |    |    |    |    |    |    |    |    |
| InitContext             |   |   |   |   |   |   |   |   |   |    |    |    |    |    |    |    |    |    |    |    |    |    |    |    |    |    |    |    |    |    |    |
| fnPostProcessProcHandle |   |   |   |   |   |   |   |   |   |    |    |    |    |    |    |    |    |    |    |    |    |    |    |    |    |    |    |    |    |    |    |
| hRemoteLine             |   |   |   |   |   |   |   |   |   |    |    |    |    |    |    |    |    |    |    |    |    |    |    |    |    |    |    |    |    |    |    |
| Msg                     |   |   |   |   |   |   |   |   |   |    |    |    |    |    |    |    |    |    |    |    |    |    |    |    |    |    |    |    |    |    |    |
| OpenContext             |   |   |   |   |   |   |   |   |   |    |    |    |    |    |    |    |    |    |    |    |    |    |    |    |    |    |    |    |    |    |    |
| Param1                  |   |   |   |   |   |   |   |   |   |    |    |    |    |    |    |    |    |    |    |    |    |    |    |    |    |    |    |    |    |    |    |
| Param2                  |   |   |   |   |   |   |   |   |   |    |    |    |    |    |    |    |    |    |    |    |    |    |    |    |    |    |    |    |    |    |    |
| Param3                  |   |   |   |   |   |   |   |   |   |    |    |    |    |    |    |    |    |    |    |    |    |    |    |    |    |    |    |    |    |    |    |
| Param4                  |   |   |   |   |   |   |   |   |   |    |    |    |    |    |    |    |    |    |    |    |    |    |    |    |    |    |    |    |    |    |    |

**TotalSize (4 bytes):** An unsigned 32-bit integer. The total size of the asynchronous event packet.

**InitContext (4 bytes):** An unsigned 32-bit integer. The opaque client-specified session value that MUST be equal to the InitContext value that is specified in the original scoping of the line Initialize request.

**fnPostProcessProcHandle (4 bytes):** An unsigned 32-bit integer. This MUST be 0x00000000 and ignored on receipt.

**hRemoteLine (4 bytes):** An unsigned 32-bit integer. The handle of the client for the line value.

**Msg (4 bytes):** An unsigned 32-bit integer. The packet type, which MUST be set to 0x00000000 (LINE\_ADDRESSSTATE).

**OpenContext (4 bytes):** An unsigned 32-bit integer. The opaque client-specified context value that MUST be equal to the OpenContext value that is specified in the original scoping of the line Open request.

This information MUST be passed back to the application with each completion and event that is associated with the handle of the line or call on the line. This field is not interpreted by TAPI.

**Param1 (4 bytes):** An unsigned 32-bit integer. The address identifier of the address that changed status.

**Param2 (4 bytes):** An unsigned 32-bit integer. The address state that changed. MUST be one or more of the LINEADDRESSSTATE\_Constants.

**Param3 (4 bytes):** An unsigned 32-bit integer. This MUST be ignored on receipt and can be any value.

**Param4 (4 bytes):** An unsigned 32-bit integer. This MUST be ignored on receipt and can be any value.

#### 2.2.4.2.1.2 LINE\_AGENTSESSIONSTATUS

The LINE\_AGENTSESSIONSTATUS packet is sent when the status of an Application Connection Designer (ACD) agent session changes on an agent handler for which the application currently has an open line. An agent session can be established using CreateAgentSession packet.

| 0                       | 1 | 2 | 3 | 4 | 5 | 6 | 7 | 8 | 9 | 10 | 11 | 12 | 13 | 14 | 15 | 16 | 17 | 18 | 19 | 20 | 21 | 22 | 23 | 24 | 25 | 26 | 27 | 28 | 29 | 30 | 31 |
|-------------------------|---|---|---|---|---|---|---|---|---|----|----|----|----|----|----|----|----|----|----|----|----|----|----|----|----|----|----|----|----|----|----|
| TotalSize               |   |   |   |   |   |   |   |   |   |    |    |    |    |    |    |    |    |    |    |    |    |    |    |    |    |    |    |    |    |    |    |
| InitContext             |   |   |   |   |   |   |   |   |   |    |    |    |    |    |    |    |    |    |    |    |    |    |    |    |    |    |    |    |    |    |    |
| fnPostProcessProcHandle |   |   |   |   |   |   |   |   |   |    |    |    |    |    |    |    |    |    |    |    |    |    |    |    |    |    |    |    |    |    |    |
| hRemoteLine             |   |   |   |   |   |   |   |   |   |    |    |    |    |    |    |    |    |    |    |    |    |    |    |    |    |    |    |    |    |    |    |
| Msg                     |   |   |   |   |   |   |   |   |   |    |    |    |    |    |    |    |    |    |    |    |    |    |    |    |    |    |    |    |    |    |    |
| OpenContext             |   |   |   |   |   |   |   |   |   |    |    |    |    |    |    |    |    |    |    |    |    |    |    |    |    |    |    |    |    |    |    |
| Param1                  |   |   |   |   |   |   |   |   |   |    |    |    |    |    |    |    |    |    |    |    |    |    |    |    |    |    |    |    |    |    |    |
| Param2                  |   |   |   |   |   |   |   |   |   |    |    |    |    |    |    |    |    |    |    |    |    |    |    |    |    |    |    |    |    |    |    |
| Param3                  |   |   |   |   |   |   |   |   |   |    |    |    |    |    |    |    |    |    |    |    |    |    |    |    |    |    |    |    |    |    |    |
| Param4                  |   |   |   |   |   |   |   |   |   |    |    |    |    |    |    |    |    |    |    |    |    |    |    |    |    |    |    |    |    |    |    |

**TotalSize (4 bytes):** An unsigned 32-bit integer. The total size of the asynchronous event packet.

**InitContext (4 bytes):** An unsigned 32-bit integer. The opaque client-specified session value that MUST be equal to the InitContext value that is specified in the original scoping of the line Initialize request.

**fnPostProcessProcHandle (4 bytes):** An unsigned 32-bit integer. MUST be set to zero when sent and MUST be ignored on receipt.

**hRemoteLine (4 bytes):** An unsigned 32-bit integer. The handle of the client for the line value.

**Msg (4 bytes):** An unsigned 32-bit integer. The packet type; MUST be set to 0x0000001B (LINE\_AGENTSESSIONSTATUS).

**OpenContext (4 bytes):** An unsigned 32-bit integer. The opaque, client-specified context value that MUST be equal to the OpenContext value that is specified in the original scoping of the line Open request.

This information MUST be passed back to the application with each completion and event that is associated with the handle of the line or call on the line. This field is not interpreted by TAPI.

**Param1 (4 bytes):** An unsigned 32-bit integer. The handle of the agent session whose status has changed.

**Param2 (4 bytes):** An unsigned 32-bit integer. Specifies the agent session status that changed. MUST be one or more of the LINEAGENTSESSIONSTATUS\_Constants.

**Param3 (4 bytes):** An unsigned 32-bit integer. If the Param2 field includes the LINEAGENTSESSIONSTATUS\_STATE bit, this field indicates the new value of the agent session state, which MUST be only one of the LINEAGENTSESSIONSTATUS\_Constants. Otherwise, this field MUST be set to 0.

**Param4 (4 bytes):** An unsigned 32-bit integer. This MUST be ignored on receipt and can be any value.

### 2.2.4.2.1.3 LINE\_AGENTSPECIFIC

The LINE\_AGENTSPECIFIC packet is sent when the status of an ACD agent changes on a line that the application currently has open. An ACD agent can be established using CreateAgent packet. The application can send the GetAgentStatus packet to determine the current status of the agent.

| 0                       | 1 | 2 | 3 | 4 | 5 | 6 | 7 | 8 | 9 | 0 | 1 | 2 | 3 | 4 | 5 | 6 | 7 | 8 | 9 | 0 | 1 | 2 | 3 | 4 | 5 | 6 | 7 | 8 | 9 | 0 | 1 |
|-------------------------|---|---|---|---|---|---|---|---|---|---|---|---|---|---|---|---|---|---|---|---|---|---|---|---|---|---|---|---|---|---|---|
| TotalSize               |   |   |   |   |   |   |   |   |   |   |   |   |   |   |   |   |   |   |   |   |   |   |   |   |   |   |   |   |   |   |   |
| InitContext             |   |   |   |   |   |   |   |   |   |   |   |   |   |   |   |   |   |   |   |   |   |   |   |   |   |   |   |   |   |   |   |
| fnPostProcessProcHandle |   |   |   |   |   |   |   |   |   |   |   |   |   |   |   |   |   |   |   |   |   |   |   |   |   |   |   |   |   |   |   |
| hDevice                 |   |   |   |   |   |   |   |   |   |   |   |   |   |   |   |   |   |   |   |   |   |   |   |   |   |   |   |   |   |   |   |
| Msg                     |   |   |   |   |   |   |   |   |   |   |   |   |   |   |   |   |   |   |   |   |   |   |   |   |   |   |   |   |   |   |   |
| OpenContext             |   |   |   |   |   |   |   |   |   |   |   |   |   |   |   |   |   |   |   |   |   |   |   |   |   |   |   |   |   |   |   |
| Param1                  |   |   |   |   |   |   |   |   |   |   |   |   |   |   |   |   |   |   |   |   |   |   |   |   |   |   |   |   |   |   |   |
| Param2                  |   |   |   |   |   |   |   |   |   |   |   |   |   |   |   |   |   |   |   |   |   |   |   |   |   |   |   |   |   |   |   |
| Param3                  |   |   |   |   |   |   |   |   |   |   |   |   |   |   |   |   |   |   |   |   |   |   |   |   |   |   |   |   |   |   |   |

Param4

**TotalSize (4 bytes):** An unsigned 32-bit integer. The total size of the asynchronous event packet.

**InitContext (4 bytes):** An unsigned 32-bit integer. The opaque, client-specified session value that MUST be equal to the InitContext value that is specified in the original scoping of the line Initialize request.

**fnPostProcessProcHandle (4 bytes):** An unsigned 32-bit integer. MUST be set to zero when sent and MUST be ignored on receipt.

**hDevice (4 bytes):** An unsigned 32-bit integer. The handle to the call or line device that is associated with the asynchronous event.

**Msg (4 bytes):** An unsigned 32-bit integer. The packet type; MUST be set to 0x00000015 (LINE\_AGENTSPECIFIC).

**OpenContext (4 bytes):** An unsigned 32-bit integer. The opaque, client-specified context value that MUST be equal to the OpenContext value that is specified in the original scoping of the line Open request.

This information MUST be passed back to the application with each completion and event that is associated with the handle of the line or call on the line. This field is not interpreted by TAPI.

**Param1 (4 bytes):** An unsigned 32-bit integer. The index into the array of handler extension identifiers in the LINEAGENTCAPS packet of the handler extension with which the asynchronous event is associated.

**Param2 (4 bytes):** An unsigned 32-bit integer. Specific to the handler extension. This value MUST be used to cause the application to send an AgentSpecific packet to obtain further details about the asynchronous event.

**Param3 (4 bytes):** An unsigned 32-bit integer. Specific to the handler extension.

**Param4 (4 bytes):** An unsigned 32-bit integer. The remote handle to the line device.

If there is a valid call handle that is associated with the packet, the server MUST set the hDevice field to the hCall value and the Param4 field to the hRemoteLine value.

If there is no valid call handle that is associated with the packet, the server MUST set the hDevice field to the hRemoteLine value and the Param4 field to 0.

#### 2.2.4.2.1.4 LINE\_AGENTSTATUS

The LINE\_AGENTSTATUS packet is sent when the status of an ACD agent changes on a line that the application currently has open. An ACD agent can be created using CreateAgent packet. The application can invoke the GetAgentStatus packet to determine the current status of the agent.

|                         |   |   |   |   |   |   |   |   |   |   |   |   |   |   |   |   |   |   |   |   |   |   |   |   |   |   |   |   |   |   |   |
|-------------------------|---|---|---|---|---|---|---|---|---|---|---|---|---|---|---|---|---|---|---|---|---|---|---|---|---|---|---|---|---|---|---|
| 0                       | 1 | 2 | 3 | 4 | 5 | 6 | 7 | 8 | 9 | 0 | 1 | 2 | 3 | 4 | 5 | 6 | 7 | 8 | 9 | 0 | 1 | 2 | 3 | 4 | 5 | 6 | 7 | 8 | 9 | 0 | 1 |
| TotalSize               |   |   |   |   |   |   |   |   |   |   |   |   |   |   |   |   |   |   |   |   |   |   |   |   |   |   |   |   |   |   |   |
| InitContext             |   |   |   |   |   |   |   |   |   |   |   |   |   |   |   |   |   |   |   |   |   |   |   |   |   |   |   |   |   |   |   |
| fnPostProcessProcHandle |   |   |   |   |   |   |   |   |   |   |   |   |   |   |   |   |   |   |   |   |   |   |   |   |   |   |   |   |   |   |   |

|             |
|-------------|
| hRemoteLine |
| Msg         |
| OpenContext |
| Param1      |
| Param2      |
| Param3      |
| Param4      |

**TotalSize (4 bytes):** An unsigned 32-bit integer. The total size of the asynchronous event packet.

**InitContext (4 bytes):** An unsigned 32-bit integer. The opaque, client-specified session value that MUST be equal to the InitContext value that is specified in the original scoping of the line Initialize request.

**fnPostProcessProcHandle (4 bytes):** An unsigned 32-bit integer. MUST be set to zero when sent and MUST be ignored on receipt.

**hRemoteLine (4 bytes):** An unsigned 32-bit integer. The handle of the client for the line value.

**Msg (4 bytes):** An unsigned 32-bit integer. The packet type; MUST be set to 0x00000016 (LINE\_AGENTSTATUS).

**OpenContext (4 bytes):** An unsigned 32-bit integer. The opaque, client-specified context value that MUST be equal to the OpenContext value that is specified in the original scoping of the line Open request.

This information MUST be passed back to the application with each completion and event that is associated with the handle of the line or call on the line. This field is not interpreted by TAPI.

**Param1 (4 bytes):** An unsigned 32-bit integer. The identifier of the address on the line on which the agent status has changed.

**Param2 (4 bytes):** An unsigned 32-bit integer. Specifies the agent status that changed and can be a combination of LINEAGENTSTATUS\_Constants.

**Param3 (4 bytes):** An unsigned 32-bit integer. If the dwParam2 includes the LINEAGENTSTATUS\_STATE bit, this field indicates the new value of the dwState member in a LINEAGENTSTATUS structure. Otherwise, this field is set to 0.

**Param4 (4 bytes):** An unsigned 32-bit integer. This MUST be ignored on receipt and can be any value.

#### 2.2.4.2.1.5 LINE\_AGENTSTATUSEX

The LINE\_AGENTSTATUSEX packet is sent when the status of an ACD agent changes on an agent handler for which the application currently has an open line. An ACD agent can be created using CreateAgent packet.

|                         |   |   |   |   |   |   |   |   |   |   |   |   |   |   |   |   |   |   |   |   |   |   |   |   |   |   |   |   |   |   |   |
|-------------------------|---|---|---|---|---|---|---|---|---|---|---|---|---|---|---|---|---|---|---|---|---|---|---|---|---|---|---|---|---|---|---|
| 0                       | 1 | 2 | 3 | 4 | 5 | 6 | 7 | 8 | 9 | 0 | 1 | 2 | 3 | 4 | 5 | 6 | 7 | 8 | 9 | 0 | 1 | 2 | 3 | 4 | 5 | 6 | 7 | 8 | 9 | 0 | 1 |
| TotalSize               |   |   |   |   |   |   |   |   |   |   |   |   |   |   |   |   |   |   |   |   |   |   |   |   |   |   |   |   |   |   |   |
| InitContext             |   |   |   |   |   |   |   |   |   |   |   |   |   |   |   |   |   |   |   |   |   |   |   |   |   |   |   |   |   |   |   |
| fnPostProcessProcHandle |   |   |   |   |   |   |   |   |   |   |   |   |   |   |   |   |   |   |   |   |   |   |   |   |   |   |   |   |   |   |   |
| hRemoteLine             |   |   |   |   |   |   |   |   |   |   |   |   |   |   |   |   |   |   |   |   |   |   |   |   |   |   |   |   |   |   |   |
| Msg                     |   |   |   |   |   |   |   |   |   |   |   |   |   |   |   |   |   |   |   |   |   |   |   |   |   |   |   |   |   |   |   |
| OpenContext             |   |   |   |   |   |   |   |   |   |   |   |   |   |   |   |   |   |   |   |   |   |   |   |   |   |   |   |   |   |   |   |
| Param1                  |   |   |   |   |   |   |   |   |   |   |   |   |   |   |   |   |   |   |   |   |   |   |   |   |   |   |   |   |   |   |   |
| Param2                  |   |   |   |   |   |   |   |   |   |   |   |   |   |   |   |   |   |   |   |   |   |   |   |   |   |   |   |   |   |   |   |
| Param3                  |   |   |   |   |   |   |   |   |   |   |   |   |   |   |   |   |   |   |   |   |   |   |   |   |   |   |   |   |   |   |   |
| Param4                  |   |   |   |   |   |   |   |   |   |   |   |   |   |   |   |   |   |   |   |   |   |   |   |   |   |   |   |   |   |   |   |

**TotalSize (4 bytes):** An unsigned 32-bit integer. The total size of the asynchronous event packet.

**InitContext (4 bytes):** An unsigned 32-bit integer. The opaque, client-specified session value that MUST be equal to the InitContext value that is specified in the original scoping of the line Initialize request.

**fnPostProcessProcHandle (4 bytes):** An unsigned 32-bit integer. MUST be set to zero when sent and MUST be ignored on receipt.

**hRemoteLine (4 bytes):** An unsigned 32-bit integer. The handle of the client for the line value.

**Msg (4 bytes):** An unsigned 32-bit integer. The packet type; MUST be set to 0x0000001D (LINE\_AGENTSTATUSEX).

**OpenContext (4 bytes):** An unsigned 32-bit integer. The opaque, client-specified context value that MUST be equal to the OpenContext value that is specified in the original scoping of the line Open request.

This information MUST be passed back to the application with each completion and event that is associated with the handle of the line or call on the line. This field is not interpreted by TAPI.

**Param1 (4 bytes):** An unsigned 32-bit integer. The handle of the agent whose status has changed.

**Param2 (4 bytes):** An unsigned 32-bit integer. Specifies the agent status that changed. MUST be one or more of the LINEAGENTSTATUSEX\_Constants.

**Param3 (4 bytes):** An unsigned 32-bit integer. If the **Param2** field includes the LINEAGENTSTATUSEX\_STATE bit, the field indicates the new value of the agent state, which MUST be only one of the LINEAGENTSTATEEX\_Constants. Otherwise, the field is set to 0.

**Param4 (4 bytes):** An unsigned 32-bit integer. This MUST be ignored on receipt and can be any value.

### 2.2.4.2.1.6 LINE\_APPNEWCALL

The LINE\_APPNEWCALL packet is sent to inform an application that a new call handle has been created on its behalf.

| 0                       | 1 | 2 | 3 | 4 | 5 | 6 | 7 | 8 | 9 | 0 | 1 | 2 | 3 | 4 | 5 | 6 | 7 | 8 | 9 | 0 | 1 | 2 | 3 | 4 | 5 | 6 | 7 | 8 | 9 | 0 | 1 |
|-------------------------|---|---|---|---|---|---|---|---|---|---|---|---|---|---|---|---|---|---|---|---|---|---|---|---|---|---|---|---|---|---|---|
| TotalSize               |   |   |   |   |   |   |   |   |   |   |   |   |   |   |   |   |   |   |   |   |   |   |   |   |   |   |   |   |   |   |   |
| InitContext             |   |   |   |   |   |   |   |   |   |   |   |   |   |   |   |   |   |   |   |   |   |   |   |   |   |   |   |   |   |   |   |
| fnPostProcessProcHandle |   |   |   |   |   |   |   |   |   |   |   |   |   |   |   |   |   |   |   |   |   |   |   |   |   |   |   |   |   |   |   |
| hRemoteLine             |   |   |   |   |   |   |   |   |   |   |   |   |   |   |   |   |   |   |   |   |   |   |   |   |   |   |   |   |   |   |   |
| Msg                     |   |   |   |   |   |   |   |   |   |   |   |   |   |   |   |   |   |   |   |   |   |   |   |   |   |   |   |   |   |   |   |
| OpenContext             |   |   |   |   |   |   |   |   |   |   |   |   |   |   |   |   |   |   |   |   |   |   |   |   |   |   |   |   |   |   |   |
| Param1                  |   |   |   |   |   |   |   |   |   |   |   |   |   |   |   |   |   |   |   |   |   |   |   |   |   |   |   |   |   |   |   |
| Param2                  |   |   |   |   |   |   |   |   |   |   |   |   |   |   |   |   |   |   |   |   |   |   |   |   |   |   |   |   |   |   |   |
| Param3                  |   |   |   |   |   |   |   |   |   |   |   |   |   |   |   |   |   |   |   |   |   |   |   |   |   |   |   |   |   |   |   |
| Param4                  |   |   |   |   |   |   |   |   |   |   |   |   |   |   |   |   |   |   |   |   |   |   |   |   |   |   |   |   |   |   |   |

**TotalSize (4 bytes):** An unsigned 32-bit integer. The total size of the asynchronous event packet.

**InitContext (4 bytes):** An unsigned 32-bit integer. The opaque, client-specified session value that MUST be equal to the InitContext value that is specified in the original scoping of the line Initialize request.

**fnPostProcessProcHandle (4 bytes):** An unsigned 32-bit integer. MUST be set to zero when sent and MUST be ignored on receipt.

**hRemoteLine (4 bytes):** An unsigned 32-bit integer. The handle of the client for the line value.

**Msg (4 bytes):** An unsigned 32-bit integer. The packet type; MUST be set to 0x00000017 (LINE\_APPNEWCALL).

**OpenContext (4 bytes):** An unsigned 32-bit integer. The opaque, client-specified context value that MUST be equal to the OpenContext value that is specified in the original scoping of the line Open request.

This information MUST be passed back to the application with each completion and event that is associated with the handle of the line or call on the line. This field is not interpreted by TAPI.

**Param1 (4 bytes):** An unsigned 32-bit integer. The address ID of the new call.

**Param2 (4 bytes):** An unsigned 32-bit integer. The new call handle value. The client is granted owner privilege to the call.

**Param3 (4 bytes):** An unsigned 32-bit integer. The call ID value.

**Param4 (4 bytes):** An unsigned 32-bit integer. The related call ID value.

### 2.2.4.2.1.7 LINE\_CALLINFO

The LINE\_CALLINFO packet is sent when call information about the specified call has changed. A call can be established using MakeCall packet. The application can send the GetCallInfo packet to determine the current call information.

| 0                       | 1 | 2 | 3 | 4 | 5 | 6 | 7 | 8 | 9 | 10 | 11 | 12 | 13 | 14 | 15 | 16 | 17 | 18 | 19 | 20 | 21 | 22 | 23 | 24 | 25 | 26 | 27 | 28 | 29 | 30 | 31 |
|-------------------------|---|---|---|---|---|---|---|---|---|----|----|----|----|----|----|----|----|----|----|----|----|----|----|----|----|----|----|----|----|----|----|
| TotalSize               |   |   |   |   |   |   |   |   |   |    |    |    |    |    |    |    |    |    |    |    |    |    |    |    |    |    |    |    |    |    |    |
| InitContext             |   |   |   |   |   |   |   |   |   |    |    |    |    |    |    |    |    |    |    |    |    |    |    |    |    |    |    |    |    |    |    |
| fnPostProcessProcHandle |   |   |   |   |   |   |   |   |   |    |    |    |    |    |    |    |    |    |    |    |    |    |    |    |    |    |    |    |    |    |    |
| hCall                   |   |   |   |   |   |   |   |   |   |    |    |    |    |    |    |    |    |    |    |    |    |    |    |    |    |    |    |    |    |    |    |
| Msg                     |   |   |   |   |   |   |   |   |   |    |    |    |    |    |    |    |    |    |    |    |    |    |    |    |    |    |    |    |    |    |    |
| OpenContext             |   |   |   |   |   |   |   |   |   |    |    |    |    |    |    |    |    |    |    |    |    |    |    |    |    |    |    |    |    |    |    |
| Param1                  |   |   |   |   |   |   |   |   |   |    |    |    |    |    |    |    |    |    |    |    |    |    |    |    |    |    |    |    |    |    |    |
| Param2                  |   |   |   |   |   |   |   |   |   |    |    |    |    |    |    |    |    |    |    |    |    |    |    |    |    |    |    |    |    |    |    |
| Param3                  |   |   |   |   |   |   |   |   |   |    |    |    |    |    |    |    |    |    |    |    |    |    |    |    |    |    |    |    |    |    |    |
| hRemoteLine             |   |   |   |   |   |   |   |   |   |    |    |    |    |    |    |    |    |    |    |    |    |    |    |    |    |    |    |    |    |    |    |

**TotalSize (4 bytes):** An unsigned 32-bit integer. The total size of the asynchronous event packet.

**InitContext (4 bytes):** An unsigned 32-bit integer. The opaque, client-specified session value that MUST be equal to the InitContext value that is specified in the original scoping of the line Initialize request.

**fnPostProcessProcHandle (4 bytes):** An unsigned 32-bit integer. MUST be set to zero when sent and MUST be ignored on receipt.

**hCall (4 bytes):** An HCALL. The handle to the call or line device that is associated with the asynchronous event.

**Msg (4 bytes):** An unsigned 32-bit integer. MUST be set to 0x00000001 (LINE\_CALLINFO).

**OpenContext (4 bytes):** An unsigned 32-bit integer. The opaque client-specified context value that MUST be equal to the OpenContext value that is specified in the original scoping of the line Open request.

This information MUST be passed back to the application with each completion and event that is associated with the handle of the line or call on the line. This field is not interpreted by TAPI.

**Param1 (4 bytes):** An unsigned 32-bit integer. The call information item that has changed. MUST be one or more of the LINECALLINFOSTATE\_Constants.



**Param2 (4 bytes):** An unsigned 32-bit integer. This MUST be ignored on receipt and can be any value.

**Param3 (4 bytes):** An unsigned 32-bit integer. This MUST be ignored on receipt and can be any value.

**hRemoteLine (4 bytes):** An unsigned 32-bit integer. The handle of the client for the line value.

A LINE\_CALLINFO message with number of owners incremented, number of owners decremented, and/or number of monitors changed indication is sent to applications that already have a handle for the call. This can be the result of another application changing ownership or monitorship to a call, for example using Open, Close, GetNewCalls and Shutdown packet.

The application that causes a change in the number of owners or monitors, for example, using DeallocateCall packet, does not itself receive a message indicating that the change has been done.

These LINE\_CALLINFO messages are not sent when a notification of a new call is provided in a LINE\_CALLSTATE message, because the call information already reflects the correct number of owners and monitors at the time the LINE\_CALLSTATE messages are sent. LINE\_CALLINFO messages are also suppressed in the case where a call is offered by TAPI to monitors through the LINECALLSTATE\_UNKNOWN mechanism.

No LINE\_CALLINFO messages are sent for a call after the call has entered the idle state. Specifically, changes in the number of owners and monitors are not reported as applications deallocate their handles for the idle call.

#### 2.2.4.2.1.8 LINE\_CALLSTATE

The LINE\_CALLSTATE packet is sent when the status of the specified call has changed. Typically, several such packets are received during the lifetime of a call. Applications are notified of new incoming calls with this packet. A call can be established using the MakeCall packet. The application can use the GetCallStatus packet to retrieve more detailed information about the current status of the call.

| 0                       | 1 | 2 | 3 | 4 | 5 | 6 | 7 | 8 | 9 | 0 | 1 | 2 | 3 | 4 | 5 | 6 | 7 | 8 | 9 | 0 | 1 | 2 | 3 | 4 | 5 | 6 | 7 | 8 | 9 | 0 | 1 |
|-------------------------|---|---|---|---|---|---|---|---|---|---|---|---|---|---|---|---|---|---|---|---|---|---|---|---|---|---|---|---|---|---|---|
| TotalSize               |   |   |   |   |   |   |   |   |   |   |   |   |   |   |   |   |   |   |   |   |   |   |   |   |   |   |   |   |   |   |   |
| InitContext             |   |   |   |   |   |   |   |   |   |   |   |   |   |   |   |   |   |   |   |   |   |   |   |   |   |   |   |   |   |   |   |
| fnPostProcessProcHandle |   |   |   |   |   |   |   |   |   |   |   |   |   |   |   |   |   |   |   |   |   |   |   |   |   |   |   |   |   |   |   |
| hCall                   |   |   |   |   |   |   |   |   |   |   |   |   |   |   |   |   |   |   |   |   |   |   |   |   |   |   |   |   |   |   |   |
| Msg                     |   |   |   |   |   |   |   |   |   |   |   |   |   |   |   |   |   |   |   |   |   |   |   |   |   |   |   |   |   |   |   |
| OpenContext             |   |   |   |   |   |   |   |   |   |   |   |   |   |   |   |   |   |   |   |   |   |   |   |   |   |   |   |   |   |   |   |
| Param1                  |   |   |   |   |   |   |   |   |   |   |   |   |   |   |   |   |   |   |   |   |   |   |   |   |   |   |   |   |   |   |   |
| Param2                  |   |   |   |   |   |   |   |   |   |   |   |   |   |   |   |   |   |   |   |   |   |   |   |   |   |   |   |   |   |   |   |
| Param3                  |   |   |   |   |   |   |   |   |   |   |   |   |   |   |   |   |   |   |   |   |   |   |   |   |   |   |   |   |   |   |   |

hRemoteLine

**TotalSize (4 bytes):** An unsigned 32-bit integer. The total size of the asynchronous event packet.

**InitContext (4 bytes):** An unsigned 32-bit integer. The opaque, client-specified session value that MUST be equal to the InitContext value that is specified in the original scoping of the line Initialize request.

**fnPostProcessProcHandle (4 bytes):** An unsigned 32-bit integer. The call state-dependent information.

| Value                        | Meaning  |
|------------------------------|--|
| "LINECALLSTATE_BUSY"         | If <b>Param1</b> is LINECALLSTATE_BUSY, <b>fnPostProcessProcHandle</b> MUST contain details about the busy mode. This parameter MUST use one of the LINEBUSYMODE_Constants.                              |
| "LINECALLSTATE_CONNECTED"    | If <b>Param1</b> is LINECALLSTATE_CONNECTED, <b>fnPostProcessProcHandle</b> MUST contain details about the connected mode. This parameter MUST use one of the LINECONNECTEDMODE_Constants.               |
| "LINECALLSTATE_DIALTONE"     | If <b>Param1</b> is LINECALLSTATE_DIALTONE, <b>fnPostProcessProcHandle</b> MUST contain details about the dial tone mode. This parameter MUST use one of the LINEDIALTONEMODE_Constants.                 |
| "LINECALLSTATE_OFFERING"     | If <b>Param1</b> is LINECALLSTATE_OFFERING, <b>fnPostProcessProcHandle</b> MUST contain details about the connected mode. This parameter MUST use one of the LINEOFFERINGMODE_Constants.                 |
| "LINECALLSTATE_SPECIALINFO"  | If <b>Param1</b> is LINECALLSTATE_SPECIALINFO, <b>fnPostProcessProcHandle</b> MUST contain the details about the special information mode. This parameter MUST use one of the LINESPECIALINFO_Constants. |
| "LINECALLSTATE_DISCONNECTED" | If <b>Param1</b> is LINECALLSTATE_DISCONNECTED, <b>fnPostProcessProcHandle</b> MUST contain details about the disconnect mode. This parameter MUST use one of the LINEDISCONNECTMODE_Constants.          |
| "LINECALLSTATE_CONFERENCED"  | If <b>Param1</b> is LINECALLSTATE_CONFERENCED, <b>fnPostProcessProcHandle</b> MUST contain the handle of the parent call of the conference.  |

If param1 is not any of the preceding specified values, fnPostProcessProcHandle is unused.

**hCall (4 bytes):** An HCALL. The handle to the call or line device that is associated with the asynchronous event.

**Msg (4 bytes):** An unsigned 32-bit integer. The packet type; MUST be set to 0x00000002 (LINE\_CALLSTATE).

**OpenContext (4 bytes):** An unsigned 32-bit integer. The opaque, client-specified context value that MUST be equal to the OpenContext value that is specified in the original scoping of the line Open request.

This information MUST be passed back to the application with each completion and event that is associated with the handle of the line or call on the line. This field is not interpreted by TAPI.

**Param1 (4 bytes):** An unsigned 32-bit integer. The new call state. This parameter MUST be one of the LINECALLSTATE\_Constants.

**Param2 (4 bytes):** An unsigned 32-bit integer. The privilege of the client on the call. The client is granted owner privilege to the call and so is set to LINECALLPRIVILEGE\_OWNER.

**Param3 (4 bytes):** An unsigned 32-bit integer. The media type of the call. This is a combination of one or more LINEMEDIAMODE\_Constants.

**hRemoteLine (4 bytes):** An unsigned 32-bit integer. The handle of the client for the line value.

#### 2.2.4.2.1.9 LINE\_CLOSE

The LINE\_CLOSE packet is sent when the specified line device which was opened using the Open packet is forcibly closed. The line device handle or any call handles for calls on the line are no longer valid after this packet is sent.

| 0                       | 1 | 2 | 3 | 4 | 5 | 6 | 7 | 8 | 9 | 10 | 11 | 12 | 13 | 14 | 15 | 16 | 17 | 18 | 19 | 20 | 21 | 22 | 23 | 24 | 25 | 26 | 27 | 28 | 29 | 30 | 31 |
|-------------------------|---|---|---|---|---|---|---|---|---|----|----|----|----|----|----|----|----|----|----|----|----|----|----|----|----|----|----|----|----|----|----|
| TotalSize               |   |   |   |   |   |   |   |   |   |    |    |    |    |    |    |    |    |    |    |    |    |    |    |    |    |    |    |    |    |    |    |
| InitContext             |   |   |   |   |   |   |   |   |   |    |    |    |    |    |    |    |    |    |    |    |    |    |    |    |    |    |    |    |    |    |    |
| fnPostProcessProcHandle |   |   |   |   |   |   |   |   |   |    |    |    |    |    |    |    |    |    |    |    |    |    |    |    |    |    |    |    |    |    |    |
| hRemoteLine             |   |   |   |   |   |   |   |   |   |    |    |    |    |    |    |    |    |    |    |    |    |    |    |    |    |    |    |    |    |    |    |
| Msg                     |   |   |   |   |   |   |   |   |   |    |    |    |    |    |    |    |    |    |    |    |    |    |    |    |    |    |    |    |    |    |    |
| OpenContext             |   |   |   |   |   |   |   |   |   |    |    |    |    |    |    |    |    |    |    |    |    |    |    |    |    |    |    |    |    |    |    |
| Param1                  |   |   |   |   |   |   |   |   |   |    |    |    |    |    |    |    |    |    |    |    |    |    |    |    |    |    |    |    |    |    |    |
| Param2                  |   |   |   |   |   |   |   |   |   |    |    |    |    |    |    |    |    |    |    |    |    |    |    |    |    |    |    |    |    |    |    |
| Param3                  |   |   |   |   |   |   |   |   |   |    |    |    |    |    |    |    |    |    |    |    |    |    |    |    |    |    |    |    |    |    |    |
| Param4                  |   |   |   |   |   |   |   |   |   |    |    |    |    |    |    |    |    |    |    |    |    |    |    |    |    |    |    |    |    |    |    |

**TotalSize (4 bytes):** An unsigned 32-bit integer. The total size of the asynchronous event packet.

**InitContext (4 bytes):** An unsigned 32-bit integer. The opaque, client-specified session value that MUST be equal to the InitContext value that is specified in the original scoping of the line Initialize request.

**fnPostProcessProcHandle (4 bytes):** An unsigned 32-bit integer. MUST be set to zero when sent and MUST be ignored on receipt.

**hRemoteLine (4 bytes):** An unsigned 32-bit integer. The handle of the client for the line value.

**Msg (4 bytes):** An unsigned 32-bit integer. The packet type; MUST be set to 0x00000003 (LINE\_CLOSE).

**OpenContext (4 bytes):** The opaque, client-specified context value that MUST be equal to the OpenContext value that is specified in the original scoping of the line Open request.

This information MUST be passed back to the application with each completion and event that is associated with the handle of the line or call on the line. This field is not interpreted by TAPI.

**Param1 (4 bytes):** An unsigned 32-bit integer. This MUST be ignored on receipt and can be any value.

**Param2 (4 bytes):** An unsigned 32-bit integer. This MUST be ignored on receipt and can be any value.

**Param3 (4 bytes):** An unsigned 32-bit integer. This MUST be ignored on receipt and can be any value.

**Param4 (4 bytes):** An unsigned 32-bit integer. This MUST be ignored on receipt and can be any value.

### 2.2.4.2.1.10 LINE\_CREATE

The LINE\_CREATE packet is sent to inform the application of the creation of a new line device.

| 0                       | 1 | 2 | 3 | 4 | 5 | 6 | 7 | 8 | 9 | 10 | 11 | 12 | 13 | 14 | 15 | 16 | 17 | 18 | 19 | 20 | 21 | 22 | 23 | 24 | 25 | 26 | 27 | 28 | 29 | 30 | 31 |
|-------------------------|---|---|---|---|---|---|---|---|---|----|----|----|----|----|----|----|----|----|----|----|----|----|----|----|----|----|----|----|----|----|----|
| TotalSize               |   |   |   |   |   |   |   |   |   |    |    |    |    |    |    |    |    |    |    |    |    |    |    |    |    |    |    |    |    |    |    |
| InitContext             |   |   |   |   |   |   |   |   |   |    |    |    |    |    |    |    |    |    |    |    |    |    |    |    |    |    |    |    |    |    |    |
| fnPostProcessProcHandle |   |   |   |   |   |   |   |   |   |    |    |    |    |    |    |    |    |    |    |    |    |    |    |    |    |    |    |    |    |    |    |
| hDevice                 |   |   |   |   |   |   |   |   |   |    |    |    |    |    |    |    |    |    |    |    |    |    |    |    |    |    |    |    |    |    |    |
| Msg                     |   |   |   |   |   |   |   |   |   |    |    |    |    |    |    |    |    |    |    |    |    |    |    |    |    |    |    |    |    |    |    |
| OpenContext             |   |   |   |   |   |   |   |   |   |    |    |    |    |    |    |    |    |    |    |    |    |    |    |    |    |    |    |    |    |    |    |
| Param1                  |   |   |   |   |   |   |   |   |   |    |    |    |    |    |    |    |    |    |    |    |    |    |    |    |    |    |    |    |    |    |    |
| Param2                  |   |   |   |   |   |   |   |   |   |    |    |    |    |    |    |    |    |    |    |    |    |    |    |    |    |    |    |    |    |    |    |
| Param3                  |   |   |   |   |   |   |   |   |   |    |    |    |    |    |    |    |    |    |    |    |    |    |    |    |    |    |    |    |    |    |    |
| Param4                  |   |   |   |   |   |   |   |   |   |    |    |    |    |    |    |    |    |    |    |    |    |    |    |    |    |    |    |    |    |    |    |

**TotalSize (4 bytes):** An unsigned 32-bit integer. The total size of the asynchronous event packet.

**InitContext (4 bytes):** An unsigned 32-bit integer. The opaque, client-specified session value that MUST be equal to the InitContext value that is specified in the original scoping of the line Initialize request.

**fnPostProcessProcHandle (4 bytes):** An unsigned 32-bit integer. MUST be set to zero when sent and MUST be ignored on receipt.

**hDevice (4 bytes):** An unsigned 32-bit integer. MUST be set to zero when sent and MUST be ignored on receipt.

**Msg (4 bytes):** An unsigned 32-bit integer. The packet type; MUST be set to 0x00000013 (LINE\_CREATE).

**OpenContext (4 bytes):** An unsigned 32-bit integer. MUST be set to zero when sent and MUST be ignored on receipt.

**Param1 (4 bytes):** An unsigned 32-bit integer. The device identifier of the newly created device.

**Param2 (4 bytes):** An unsigned 32-bit integer. This MUST be ignored on receipt and can be any value.

**Param3 (4 bytes):** An unsigned 32-bit integer. This MUST be ignored on receipt and can be any value.

**Param4 (4 bytes):** An unsigned 32-bit integer. This MUST be ignored on receipt and can be any value.

### 2.2.4.2.1.11 LINE\_CREATEDIALOGINSTANCE

The LINE\_CREATEDIALOGINSTANCE packet causes TAPI to create an association between the service provider and the application that invoked the asynchronous Telephony Service Provider Interface (TSPI) function that generated this asynchronous event.

| 0                       | 1 | 2 | 3 | 4 | 5 | 6 | 7 | 8 | 9 | 10 | 11 | 12 | 13 | 14 | 15 | 16 | 17 | 18 | 19 | 20 | 21 | 22 | 23 | 24 | 25 | 26 | 27 | 28 | 29 | 30 | 31 |
|-------------------------|---|---|---|---|---|---|---|---|---|----|----|----|----|----|----|----|----|----|----|----|----|----|----|----|----|----|----|----|----|----|----|
| TotalSize               |   |   |   |   |   |   |   |   |   |    |    |    |    |    |    |    |    |    |    |    |    |    |    |    |    |    |    |    |    |    |    |
| InitContext             |   |   |   |   |   |   |   |   |   |    |    |    |    |    |    |    |    |    |    |    |    |    |    |    |    |    |    |    |    |    |    |
| fnPostProcessProcHandle |   |   |   |   |   |   |   |   |   |    |    |    |    |    |    |    |    |    |    |    |    |    |    |    |    |    |    |    |    |    |    |
| hDevice                 |   |   |   |   |   |   |   |   |   |    |    |    |    |    |    |    |    |    |    |    |    |    |    |    |    |    |    |    |    |    |    |
| Msg                     |   |   |   |   |   |   |   |   |   |    |    |    |    |    |    |    |    |    |    |    |    |    |    |    |    |    |    |    |    |    |    |
| OpenContext             |   |   |   |   |   |   |   |   |   |    |    |    |    |    |    |    |    |    |    |    |    |    |    |    |    |    |    |    |    |    |    |
| Param1                  |   |   |   |   |   |   |   |   |   |    |    |    |    |    |    |    |    |    |    |    |    |    |    |    |    |    |    |    |    |    |    |
| Param2                  |   |   |   |   |   |   |   |   |   |    |    |    |    |    |    |    |    |    |    |    |    |    |    |    |    |    |    |    |    |    |    |
| Param3                  |   |   |   |   |   |   |   |   |   |    |    |    |    |    |    |    |    |    |    |    |    |    |    |    |    |    |    |    |    |    |    |
| Param4                  |   |   |   |   |   |   |   |   |   |    |    |    |    |    |    |    |    |    |    |    |    |    |    |    |    |    |    |    |    |    |    |
| VarData (variable)      |   |   |   |   |   |   |   |   |   |    |    |    |    |    |    |    |    |    |    |    |    |    |    |    |    |    |    |    |    |    |    |
| ...                     |   |   |   |   |   |   |   |   |   |    |    |    |    |    |    |    |    |    |    |    |    |    |    |    |    |    |    |    |    |    |    |

**TotalSize (4 bytes):** An unsigned 32-bit integer. The total size of the asynchronous event packet.

**InitContext (4 bytes):** An unsigned 32-bit integer. The opaque, client-specified session value that MUST be equal to the InitContext value that is specified in the original scoping of the line Initialize request.

**fnPostProcessProcHandle (4 bytes):** An unsigned 32-bit integer. MUST be set to zero when sent and MUST be ignored on receipt.

**hDevice (4 bytes):** An unsigned 32-bit integer. The handle to the call or line device that is associated with the asynchronous event.

**Msg (4 bytes):** An unsigned 32-bit integer. The packet type; MUST be set to 0x000001F7 (LINE\_CREATEDIALOGINSTANCE).

**OpenContext (4 bytes):** An unsigned 32-bit integer. The opaque, client-specified context value that MUST be equal to the OpenContext value that is specified in the original scoping of the line Open request.

This information MUST be passed back to the application with each completion and event that is associated with the handle of the line or call on the line. This field is not interpreted by TAPI.

**Param1 (4 bytes):** An unsigned 32-bit integer. The size, in bytes, of the ASYNCEVENTMSG packet (40).

**Param2 (4 bytes):** An unsigned 32-bit integer. The size, in bytes, of the VarData field.

**Param3 (4 bytes):** An unsigned 32-bit integer. The offset, in bytes, of the VarData field.

**Param4 (4 bytes):** An unsigned 32-bit integer. This MUST be ignored on receipt and can be any value.

**VarData (variable):** A string of *UNICODE* characters, which can be null terminated.

#### 2.2.4.2.1.12 LINE\_DEVSPECIFIC

The LINE\_DEVSPECIFIC packet is sent to notify the application about device-specific events that occur on a line, address, or call. The meaning of the event and the interpretation of the fields are device specific.

| 0                       | 1 | 2 | 3 | 4 | 5 | 6 | 7 | 8 | 9 | 10 | 11 | 12 | 13 | 14 | 15 | 16 | 17 | 18 | 19 | 20 | 21 | 22 | 23 | 24 | 25 | 26 | 27 | 28 | 29 | 30 | 31 |
|-------------------------|---|---|---|---|---|---|---|---|---|----|----|----|----|----|----|----|----|----|----|----|----|----|----|----|----|----|----|----|----|----|----|
| TotalSize               |   |   |   |   |   |   |   |   |   |    |    |    |    |    |    |    |    |    |    |    |    |    |    |    |    |    |    |    |    |    |    |
| InitContext             |   |   |   |   |   |   |   |   |   |    |    |    |    |    |    |    |    |    |    |    |    |    |    |    |    |    |    |    |    |    |    |
| fnPostProcessProcHandle |   |   |   |   |   |   |   |   |   |    |    |    |    |    |    |    |    |    |    |    |    |    |    |    |    |    |    |    |    |    |    |
| hDevice                 |   |   |   |   |   |   |   |   |   |    |    |    |    |    |    |    |    |    |    |    |    |    |    |    |    |    |    |    |    |    |    |
| Msg                     |   |   |   |   |   |   |   |   |   |    |    |    |    |    |    |    |    |    |    |    |    |    |    |    |    |    |    |    |    |    |    |
| OpenContext             |   |   |   |   |   |   |   |   |   |    |    |    |    |    |    |    |    |    |    |    |    |    |    |    |    |    |    |    |    |    |    |
| Param1                  |   |   |   |   |   |   |   |   |   |    |    |    |    |    |    |    |    |    |    |    |    |    |    |    |    |    |    |    |    |    |    |
| Param2                  |   |   |   |   |   |   |   |   |   |    |    |    |    |    |    |    |    |    |    |    |    |    |    |    |    |    |    |    |    |    |    |
| Param3                  |   |   |   |   |   |   |   |   |   |    |    |    |    |    |    |    |    |    |    |    |    |    |    |    |    |    |    |    |    |    |    |
| Param4                  |   |   |   |   |   |   |   |   |   |    |    |    |    |    |    |    |    |    |    |    |    |    |    |    |    |    |    |    |    |    |    |

**TotalSize (4 bytes):** An unsigned 32-bit integer. The total size of the asynchronous event packet.

**InitContext (4 bytes):** An unsigned 32-bit integer. The opaque, client-specified session value that MUST be equal to the InitContext value that is specified in the original scoping of the line Initialize request.

**fnPostProcessProcHandle (4 bytes):** An unsigned 32-bit integer. MUST be set to zero when sent and MUST be ignored on receipt.

**hDevice (4 bytes):** An unsigned 32-bit integer. The handle to the call or line device that is associated with the asynchronous event.

**Msg (4 bytes):** An unsigned 32-bit integer. The packet type; MUST be set to 0x00000004 (LINE\_DEVSPECIFIC).

**OpenContext (4 bytes):** An unsigned 32-bit integer. The opaque, client-specified context value that MUST be equal to the OpenContext value that is specified in the original scoping of the line Open request.

This information MUST be passed back to the application with each completion and event that is associated with the handle of the line or call on the line. This field is not interpreted by TAPI.

**Param1 (4 bytes):** An unsigned 32-bit integer. Device specific.

**Param2 (4 bytes):** An unsigned 32-bit integer. Device specific.

**Param3 (4 bytes):** An unsigned 32-bit integer. Device specific.

**Param4 (4 bytes):** An unsigned 32-bit integer. If the event is specific to a call, this field MUST contain the remote handle to the line device. Otherwise, this field is set to 0.

If there is a valid call handle that is associated with the packet, the server MUST set the **hDevice** field to the hCall value and the **Param4** field to the hRemoteLine value.

If there is no valid call handle that is associated with the packet, the server MUST set the **hDevice** field to the hRemoteLine value and the **Param4** field to 0.

### 2.2.4.2.1.13 LINE\_DEVSPECIFICFEATURE

The LINE\_DEVSPECIFICFEATURE packet is sent as notification about device-specific events that occur on a line, address, or call. The meaning of the event and the interpretation of the fields are device specific.

| 0                       | 1 | 2 | 3 | 4 | 5 | 6 | 7 | 8 | 9 | 10 | 11 | 12 | 13 | 14 | 15 | 16 | 17 | 18 | 19 | 20 | 21 | 22 | 23 | 24 | 25 | 26 | 27 | 28 | 29 | 30 | 31 |
|-------------------------|---|---|---|---|---|---|---|---|---|----|----|----|----|----|----|----|----|----|----|----|----|----|----|----|----|----|----|----|----|----|----|
| TotalSize               |   |   |   |   |   |   |   |   |   |    |    |    |    |    |    |    |    |    |    |    |    |    |    |    |    |    |    |    |    |    |    |
| InitContext             |   |   |   |   |   |   |   |   |   |    |    |    |    |    |    |    |    |    |    |    |    |    |    |    |    |    |    |    |    |    |    |
| fnPostProcessProcHandle |   |   |   |   |   |   |   |   |   |    |    |    |    |    |    |    |    |    |    |    |    |    |    |    |    |    |    |    |    |    |    |
| hDevice                 |   |   |   |   |   |   |   |   |   |    |    |    |    |    |    |    |    |    |    |    |    |    |    |    |    |    |    |    |    |    |    |
| Msg                     |   |   |   |   |   |   |   |   |   |    |    |    |    |    |    |    |    |    |    |    |    |    |    |    |    |    |    |    |    |    |    |
| OpenContext             |   |   |   |   |   |   |   |   |   |    |    |    |    |    |    |    |    |    |    |    |    |    |    |    |    |    |    |    |    |    |    |
| Param1                  |   |   |   |   |   |   |   |   |   |    |    |    |    |    |    |    |    |    |    |    |    |    |    |    |    |    |    |    |    |    |    |

|        |
|--------|
| Param2 |
| Param3 |
| Param4 |

**TotalSize (4 bytes):** An unsigned 32-bit integer. The total size of the asynchronous event packet.

**InitContext (4 bytes):** An unsigned 32-bit integer. The opaque, client-specified session value that MUST be equal to the InitContext value that is specified in the original scoping of the line Initialize request.

**fnPostProcessProcHandle (4 bytes):** An unsigned 32-bit integer. MUST be set to zero when sent and MUST be ignored on receipt.

**hDevice (4 bytes):** An unsigned 32-bit integer. The handle to the call or line device that is associated with the asynchronous event.

**Msg (4 bytes):** An unsigned 32-bit integer. The packet type; MUST be set to 0x00000005 (LINE\_DEVSPECIFICFEATURE).

**OpenContext (4 bytes):** An unsigned 32-bit integer. The opaque, client-specified context value that MUST be equal to the OpenContext value that is specified in the original scoping of the line Open request.

This information MUST be passed back to the application with each completion and event that is associated with the handle of the line or call on the line. This field is not interpreted by TAPI.

**Param1 (4 bytes):** An unsigned 32-bit integer. Device specific.

**Param2 (4 bytes):** An unsigned 32-bit integer. Device specific.

**Param3 (4 bytes):** An unsigned 32-bit integer. Device specific.

**Param4 (4 bytes):** An unsigned 32-bit integer. If the event is specific to a call, this field MUST contain the remote handle to the line device. Otherwise, the field is set to 0.

If there is a valid call handle that is associated with the packet, the server MUST set the **hDevice** field to the hCall value and the **Param4** field to the hRemoteLine value.

If there is no valid call handle that is associated with the packet, the server MUST set the **hDevice** field to the hRemoteLine value and the **Param4** field to 0.

#### 2.2.4.2.1.14 LINE\_GATHERDIGITS

The LINE\_GATHERDIGITS packet is sent when the current buffered digit-gathering request has terminated or is canceled. The digit packet can be examined after this packet is received by the application. The LINE\_GATHERDIGITS packet is sent only if the client initiated the digit gathering on the call using GatherDigits.

|             |   |   |   |   |   |   |   |   |   |    |    |    |    |    |    |    |    |    |    |    |    |    |    |    |    |    |    |    |    |    |    |
|-------------|---|---|---|---|---|---|---|---|---|----|----|----|----|----|----|----|----|----|----|----|----|----|----|----|----|----|----|----|----|----|----|
| 0           | 1 | 2 | 3 | 4 | 5 | 6 | 7 | 8 | 9 | 10 | 11 | 12 | 13 | 14 | 15 | 16 | 17 | 18 | 19 | 20 | 21 | 22 | 23 | 24 | 25 | 26 | 27 | 28 | 29 | 30 | 31 |
| TotalSize   |   |   |   |   |   |   |   |   |   |    |    |    |    |    |    |    |    |    |    |    |    |    |    |    |    |    |    |    |    |    |    |
| InitContext |   |   |   |   |   |   |   |   |   |    |    |    |    |    |    |    |    |    |    |    |    |    |    |    |    |    |    |    |    |    |    |



|                    |
|--------------------|
| lpContext          |
| hDevice            |
| Msg                |
| OpenContext        |
| Param1             |
| lpsDigitsContext   |
| Param3             |
| dwNumDigits        |
| dwEndToEndID       |
| hRemoteLine        |
| VarData (variable) |
| ...                |

**TotalSize (4 bytes):** An unsigned 32-bit integer. The total size of the asynchronous event packet.

**InitContext (4 bytes):** An unsigned 32-bit integer. The opaque, client-specified session value that MUST be equal to the InitContext value that is specified in the original scoping of the line Initialize request.

**lpContext (4 bytes):** An unsigned 32-bit integer. The opaque, client-specified value that MUST be equal to the lpContext value in the original GatherDigits request.

**hDevice (4 bytes):** An unsigned 32-bit integer. The handle to the call or line device that is associated with the asynchronous event.

**Msg (4 bytes):** An unsigned 32-bit integer. The packet type; MUST be set to 0x00000006 (LINE\_GATHERDIGITS).

**OpenContext (4 bytes):** An unsigned 32-bit integer. The opaque, client-specified context value that MUST be equal to the OpenContext value that is specified in the original scoping of the line Open request.

This information MUST be passed back to the application with each completion and event that is associated with the handle of the line or call on the line. This field is not interpreted by TAPI.

**Param1 (4 bytes):** An unsigned 32-bit integer. The reason why digit gathering has been terminated. This parameter MUST be one of the LINEGATHERTERM\_Constants.

**lpsDigitsContext (4 bytes):** An unsigned 32-bit integer. An opaque, client-specified value that MUST be equal to the **lpsDigitsContext** value in the original line GatherDigits request.

**Param3 (4 bytes):** An unsigned 32-bit integer. The "tick count" at which the digit gathering is completed. For TAPI versions earlier than 2.0, this parameter is unused.

**dwNumDigits (4 bytes):** An unsigned 32-bit integer. The number of WCHAR digit characters in the variable-length data that immediately follows this packet.

**dwEndToEndID (4 bytes):** An unsigned 32-bit integer. A client-specified value that MUST be equal to the **dwEndToEndID** value in the original line GatherDigits request.

**hRemoteLine (4 bytes):** An unsigned 32-bit integer. The client handle for the line value.

**VarData (variable):** Contains the gathered WCHAR digit characters. The number of digits is determined by **dwNumDigits**.

### 2.2.4.2.1.15 LINE\_GENERATE

The LINE\_GENERATE packet is sent to notify the application that the current digit or tone generation has terminated. Only one generation request can be in progress for a particular call at any time. This packet is also sent when digit or tone generation is canceled. The LINE\_GENERATE packet is sent only if the client initiated the digit generation on the call using GenerateDigits or if the client initiated the tone generation using GenerateTone.

|                         |   |   |   |   |   |   |   |   |   |   |   |   |   |   |   |   |   |   |   |   |   |   |   |   |   |   |   |   |   |   |   |
|-------------------------|---|---|---|---|---|---|---|---|---|---|---|---|---|---|---|---|---|---|---|---|---|---|---|---|---|---|---|---|---|---|---|
| 0                       | 1 | 2 | 3 | 4 | 5 | 6 | 7 | 8 | 9 | 0 | 1 | 2 | 3 | 4 | 5 | 6 | 7 | 8 | 9 | 0 | 1 | 2 | 3 | 4 | 5 | 6 | 7 | 8 | 9 | 0 | 1 |
| TotalSize               |   |   |   |   |   |   |   |   |   |   |   |   |   |   |   |   |   |   |   |   |   |   |   |   |   |   |   |   |   |   |   |
| InitContext             |   |   |   |   |   |   |   |   |   |   |   |   |   |   |   |   |   |   |   |   |   |   |   |   |   |   |   |   |   |   |   |
| fnPostProcessProcHandle |   |   |   |   |   |   |   |   |   |   |   |   |   |   |   |   |   |   |   |   |   |   |   |   |   |   |   |   |   |   |   |
| hCall                   |   |   |   |   |   |   |   |   |   |   |   |   |   |   |   |   |   |   |   |   |   |   |   |   |   |   |   |   |   |   |   |
| Msg                     |   |   |   |   |   |   |   |   |   |   |   |   |   |   |   |   |   |   |   |   |   |   |   |   |   |   |   |   |   |   |   |
| OpenContext             |   |   |   |   |   |   |   |   |   |   |   |   |   |   |   |   |   |   |   |   |   |   |   |   |   |   |   |   |   |   |   |
| Param1                  |   |   |   |   |   |   |   |   |   |   |   |   |   |   |   |   |   |   |   |   |   |   |   |   |   |   |   |   |   |   |   |
| Param2                  |   |   |   |   |   |   |   |   |   |   |   |   |   |   |   |   |   |   |   |   |   |   |   |   |   |   |   |   |   |   |   |
| Param3                  |   |   |   |   |   |   |   |   |   |   |   |   |   |   |   |   |   |   |   |   |   |   |   |   |   |   |   |   |   |   |   |
| hRemoteLine             |   |   |   |   |   |   |   |   |   |   |   |   |   |   |   |   |   |   |   |   |   |   |   |   |   |   |   |   |   |   |   |

**TotalSize (4 bytes):** An unsigned 32-bit integer. The total size of the asynchronous event packet.

**InitContext (4 bytes):** An unsigned 32-bit integer. The opaque, client-specified session value that MUST be equal to the InitContext value that is specified in the original scoping of the line Initialize request.

**fnPostProcessProcHandle (4 bytes):** An unsigned 32-bit integer. MUST be set to zero when sent and MUST be ignored on receipt.

**hCall (4 bytes):** An HCALL. The handle to the call or line device that is associated with the asynchronous event.

**Msg (4 bytes):** An unsigned 32-bit integer. The packet type, which MUST be set to 0x00000007 (LINE\_GENERATE).

**OpenContext (4 bytes):** An unsigned 32-bit integer. The opaque client-specified context value that MUST be equal to the OpenContext value that is specified in the original scoping of the line Open request.

This information MUST be passed back to the application with each completion and event that is associated with the handle of the line or call on the line. This field is not interpreted by TAPI.

**Param1 (4 bytes):** An unsigned 32-bit integer. The reason why digit or tone generation has been terminated. This parameter MUST be one of the LINEGENERATETERM\_Constants.

**Param2 (4 bytes):** An unsigned 32-bit integer. This value MUST be equal to the dwEndToEndID value that was specified in the original GenerateDigits request.

**Param3 (4 bytes):** An unsigned 32-bit integer. The "tick count" at which the digit or tone generation is completed. For TAPI versions earlier than 2.0, this parameter is unused.

**hRemoteLine (4 bytes):** An unsigned 32-bit integer. The client handle for the line value.

### 2.2.4.2.1.16 LINE\_GROUPSTATUS

The LINE\_GROUPSTATUS packet is sent when the status of an ACD group changes on an agent handler for which the application currently has an open line.

| 0                       | 1 | 2 | 3 | 4 | 5 | 6 | 7 | 8 | 9 | 10 | 11 | 12 | 13 | 14 | 15 | 16 | 17 | 18 | 19 | 20 | 21 | 22 | 23 | 24 | 25 | 26 | 27 | 28 | 29 | 30 | 31 |
|-------------------------|---|---|---|---|---|---|---|---|---|----|----|----|----|----|----|----|----|----|----|----|----|----|----|----|----|----|----|----|----|----|----|
| TotalSize               |   |   |   |   |   |   |   |   |   |    |    |    |    |    |    |    |    |    |    |    |    |    |    |    |    |    |    |    |    |    |    |
| InitContext             |   |   |   |   |   |   |   |   |   |    |    |    |    |    |    |    |    |    |    |    |    |    |    |    |    |    |    |    |    |    |    |
| fnPostProcessProcHandle |   |   |   |   |   |   |   |   |   |    |    |    |    |    |    |    |    |    |    |    |    |    |    |    |    |    |    |    |    |    |    |
| hRemoteLine             |   |   |   |   |   |   |   |   |   |    |    |    |    |    |    |    |    |    |    |    |    |    |    |    |    |    |    |    |    |    |    |
| Msg                     |   |   |   |   |   |   |   |   |   |    |    |    |    |    |    |    |    |    |    |    |    |    |    |    |    |    |    |    |    |    |    |
| OpenContext             |   |   |   |   |   |   |   |   |   |    |    |    |    |    |    |    |    |    |    |    |    |    |    |    |    |    |    |    |    |    |    |
| Param1                  |   |   |   |   |   |   |   |   |   |    |    |    |    |    |    |    |    |    |    |    |    |    |    |    |    |    |    |    |    |    |    |
| Param2                  |   |   |   |   |   |   |   |   |   |    |    |    |    |    |    |    |    |    |    |    |    |    |    |    |    |    |    |    |    |    |    |
| Param3                  |   |   |   |   |   |   |   |   |   |    |    |    |    |    |    |    |    |    |    |    |    |    |    |    |    |    |    |    |    |    |    |
| Param4                  |   |   |   |   |   |   |   |   |   |    |    |    |    |    |    |    |    |    |    |    |    |    |    |    |    |    |    |    |    |    |    |

**TotalSize (4 bytes):** An unsigned 32-bit integer. The total size of the asynchronous event packet.

**InitContext (4 bytes):** An unsigned 32-bit integer. The opaque, client-specified session value that MUST be equal to the InitContext value that is specified in the original scoping of the line Initialize request.

**fnPostProcessProcHandle (4 bytes):** An unsigned 32-bit integer. MUST be set to zero when sent and MUST be ignored on receipt.

**hRemoteLine (4 bytes):** An unsigned 32-bit integer. The handle of the client for the line value.

**Msg (4 bytes):** An unsigned 32-bit integer. The packet type; MUST be set to 0x0000001E (LINE\_GROUPSTATUS).

**OpenContext (4 bytes):** An unsigned 32-bit integer. The opaque, client-specified context value that MUST be equal to the OpenContext value that is specified in the original scoping of the line Open request.

This information MUST be passed back to the application with each completion and event that is associated with the handle of the line or call on the line. This field is not interpreted by TAPI.

**Param1 (4 bytes):** An unsigned 32-bit integer. This MUST be ignored on receipt and can be any value.

**Param2 (4 bytes):** An unsigned 32-bit integer. Specifies the group status that has changed.

**Param3 (4 bytes):** An unsigned 32-bit integer. This MUST be ignored on receipt and can be any value.

**Param4 (4 bytes):** An unsigned 32-bit integer. This MUST be ignored on receipt and can be any value.

### 2.2.4.2.1.17 LINE\_LINEDEVSTATE

The LINE\_LINEDEVSTATE packet is sent when the state of a line device has changed. The GetLineDevStatus packet can be sent to determine the new status of the line.

| 0                       | 1 | 2 | 3 | 4 | 5 | 6 | 7 | 8 | 9 | 10 | 11 | 12 | 13 | 14 | 15 | 16 | 17 | 18 | 19 | 20 | 21 | 22 | 23 | 24 | 25 | 26 | 27 | 28 | 29 | 30 | 31 |
|-------------------------|---|---|---|---|---|---|---|---|---|----|----|----|----|----|----|----|----|----|----|----|----|----|----|----|----|----|----|----|----|----|----|
| TotalSize               |   |   |   |   |   |   |   |   |   |    |    |    |    |    |    |    |    |    |    |    |    |    |    |    |    |    |    |    |    |    |    |
| InitContext             |   |   |   |   |   |   |   |   |   |    |    |    |    |    |    |    |    |    |    |    |    |    |    |    |    |    |    |    |    |    |    |
| fnPostProcessProcHandle |   |   |   |   |   |   |   |   |   |    |    |    |    |    |    |    |    |    |    |    |    |    |    |    |    |    |    |    |    |    |    |
| hRemoteLine             |   |   |   |   |   |   |   |   |   |    |    |    |    |    |    |    |    |    |    |    |    |    |    |    |    |    |    |    |    |    |    |
| Msg                     |   |   |   |   |   |   |   |   |   |    |    |    |    |    |    |    |    |    |    |    |    |    |    |    |    |    |    |    |    |    |    |
| OpenContext             |   |   |   |   |   |   |   |   |   |    |    |    |    |    |    |    |    |    |    |    |    |    |    |    |    |    |    |    |    |    |    |
| Param1                  |   |   |   |   |   |   |   |   |   |    |    |    |    |    |    |    |    |    |    |    |    |    |    |    |    |    |    |    |    |    |    |
| Param2                  |   |   |   |   |   |   |   |   |   |    |    |    |    |    |    |    |    |    |    |    |    |    |    |    |    |    |    |    |    |    |    |
| Param3                  |   |   |   |   |   |   |   |   |   |    |    |    |    |    |    |    |    |    |    |    |    |    |    |    |    |    |    |    |    |    |    |
| Param4                  |   |   |   |   |   |   |   |   |   |    |    |    |    |    |    |    |    |    |    |    |    |    |    |    |    |    |    |    |    |    |    |

**TotalSize (4 bytes):** An unsigned 32-bit integer. The total size of the asynchronous event packet.

**InitContext (4 bytes):** An unsigned 32-bit integer. The opaque, client-specified session value that MUST be equal to the InitContext value that is specified in the original scoping of the line Initialize request.

**fnPostProcessProcHandle (4 bytes):** An unsigned 32-bit integer. MUST be set to zero when sent and MUST be ignored on receipt.

**hRemoteLine (4 bytes):** An unsigned 32-bit integer. The handle of the client for the line value.

**Msg (4 bytes):** An unsigned 32-bit integer. The packet type; MUST be set to 0x00000008 (LINE\_LINEDEVSTATE).

**OpenContext (4 bytes):** An unsigned 32-bit integer. The opaque, client-specified context value that MUST be equal to the OpenContext value that is specified in the original scoping of the line Open request.

This information MUST be passed back to the application with each completion and event that is associated with the handle of the line or call on the line. This field is not interpreted by TAPI.

**Param1 (4 bytes):** An unsigned 32-bit integer. The line device status item that has changed. The parameter MUST be one or more of the LINEDEVSTATE\_Constants.

**Param2 (4 bytes):** An unsigned 32-bit integer. The interpretation of this field depends on the value of the **Param1** field. If the **Param1** field is set to LINEDEVSTATE\_RINGING, the field MUST contain the ring mode that the switch instructs the line to ring. Valid ring modes are numbers in the range from one to dwNumRingModes, where dwNumRingModes is a line device capability.

If the **Param1** field is set to LINEDEVSTATE\_REINIT, this field MUST contain LINE\_CREATE (0x00000013) or LINE\_LINEDEVSTATE(0x00000008). If this field is set to zero, a Shutdown packet MUST be sent.

**Param3 (4 bytes):** An unsigned 32-bit integer. The interpretation of this parameter depends on the value of the **Param1** field. If the **Param1** field is set to LINEDEVSTATE\_RINGING, this field MUST contain the ring count for this ring event. The ring count starts at zero.

If the **Param1** field is set to LINEDEVSTATE\_REINIT, this field MUST be set to one of the LINEDEVSTATE\_Constants values.

**Param4 (4 bytes):** An unsigned 32-bit integer. This MUST be ignored on receipt and can be any value.

#### 2.2.4.2.1.18 LINE\_MONITORDIGITS

The LINE\_MONITORDIGITS packet is sent when a digit is detected. The sending of this packet is controlled with the MonitorDigits packet. The LINE\_MONITORDIGITS packet is sent if the client has enabled digit monitoring.

| 0                       | 1 | 2 | 3 | 4 | 5 | 6 | 7 | 8 | 9 | 10 | 11 | 12 | 13 | 14 | 15 | 16 | 17 | 18 | 19 | 20 | 21 | 22 | 23 | 24 | 25 | 26 | 27 | 28 | 29 | 30 | 31 |
|-------------------------|---|---|---|---|---|---|---|---|---|----|----|----|----|----|----|----|----|----|----|----|----|----|----|----|----|----|----|----|----|----|----|
| TotalSize               |   |   |   |   |   |   |   |   |   |    |    |    |    |    |    |    |    |    |    |    |    |    |    |    |    |    |    |    |    |    |    |
| InitContext             |   |   |   |   |   |   |   |   |   |    |    |    |    |    |    |    |    |    |    |    |    |    |    |    |    |    |    |    |    |    |    |
| fnPostProcessProcHandle |   |   |   |   |   |   |   |   |   |    |    |    |    |    |    |    |    |    |    |    |    |    |    |    |    |    |    |    |    |    |    |
| hCall                   |   |   |   |   |   |   |   |   |   |    |    |    |    |    |    |    |    |    |    |    |    |    |    |    |    |    |    |    |    |    |    |
| Msg                     |   |   |   |   |   |   |   |   |   |    |    |    |    |    |    |    |    |    |    |    |    |    |    |    |    |    |    |    |    |    |    |
| OpenContext             |   |   |   |   |   |   |   |   |   |    |    |    |    |    |    |    |    |    |    |    |    |    |    |    |    |    |    |    |    |    |    |

|             |
|-------------|
| Param1      |
| Param2      |
| Param3      |
| hRemoteLine |

**TotalSize (4 bytes):** An unsigned 32-bit integer. The total size of the asynchronous event packet.

**InitContext (4 bytes):** An unsigned 32-bit integer. The opaque, client-specified session value that MUST be equal to the InitContext value that is specified in the original scoping of the line Initialize request.

**fnPostProcessProcHandle (4 bytes):** An unsigned 32-bit integer. MUST be set to zero when sent and MUST be ignored on receipt.

**hCall (4 bytes):** An HCALL. The handle to the call or line device that is associated with the asynchronous event.

**Msg (4 bytes):** An unsigned 32-bit integer. The packet type; MUST be set to 0x00000009 (LINE\_MONITORDIGITS).

**OpenContext (4 bytes):** An unsigned 32-bit integer. The opaque, client-specified context value that MUST be equal to the OpenContext value that is specified in the original scoping of the line Open request.

This information MUST be passed back to the application with each completion and event that is associated with the handle of the line or call on the line. This field is not interpreted by TAPI.

**Param1 (4 bytes):** An unsigned 32-bit integer. The low-order byte that MUST contain the last digit that is received in a text representation.

**Param2 (4 bytes):** An unsigned 32-bit integer. The digit mode that was detected. This parameter MUST be one of the LINEDIGITMODE\_Constants.

**Param3 (4 bytes):** An unsigned 32-bit integer. The "tick count" (the number of milliseconds since Windows started) at which the specified digit was detected. For TAPI versions earlier than 2.0, this parameter is unused.

**hRemoteLine (4 bytes):** An unsigned 32-bit integer. The handle of the client for the line value.

### 2.2.4.2.1.19 LINE\_MONITORMEDIA

The LINE\_MONITORMEDIA packet is sent when a change in the media type of the call is detected. The sending of this packet is controlled with the MonitorMedia packet. The LINE\_MONITORMEDIA packet is sent if the client has enabled media monitoring for the media type detected.

|                         |   |   |   |   |   |   |   |   |   |   |   |   |   |   |   |   |   |   |   |   |   |   |   |   |   |   |   |   |   |   |   |
|-------------------------|---|---|---|---|---|---|---|---|---|---|---|---|---|---|---|---|---|---|---|---|---|---|---|---|---|---|---|---|---|---|---|
| 0                       | 1 | 2 | 3 | 4 | 5 | 6 | 7 | 8 | 9 | 0 | 1 | 2 | 3 | 4 | 5 | 6 | 7 | 8 | 9 | 0 | 1 | 2 | 3 | 4 | 5 | 6 | 7 | 8 | 9 | 0 | 1 |
| TotalSize               |   |   |   |   |   |   |   |   |   |   |   |   |   |   |   |   |   |   |   |   |   |   |   |   |   |   |   |   |   |   |   |
| InitContext             |   |   |   |   |   |   |   |   |   |   |   |   |   |   |   |   |   |   |   |   |   |   |   |   |   |   |   |   |   |   |   |
| fnPostProcessProcHandle |   |   |   |   |   |   |   |   |   |   |   |   |   |   |   |   |   |   |   |   |   |   |   |   |   |   |   |   |   |   |   |

|             |
|-------------|
| hCall       |
| Msg         |
| OpenContext |
| Param1      |
| Param2      |
| Param3      |
| hRemoteLine |

**TotalSize (4 bytes):** An unsigned 32-bit integer. The total size of the asynchronous event packet.

**InitContext (4 bytes):** An unsigned 32-bit integer. The opaque, client-specified session value that MUST be equal to the InitContext value that is specified in the original scoping of the line Initialize request.

**fnPostProcessProcHandle (4 bytes):** An unsigned 32-bit integer. MUST be set to zero when sent and MUST be ignored on receipt.

**hCall (4 bytes):** An HCALL. The handle to the call or line device that is associated with the asynchronous event.

**Msg (4 bytes):** An unsigned 32-bit integer. The packet type; MUST be set to 0x0000000A (LINE\_MONITORMEDIA).

**OpenContext (4 bytes):** The opaque, client-specified context value that MUST be equal to the OpenContext value that is specified in the original scoping of the line Open request.

This information MUST be passed back to the application with each completion and event that is associated with the handle of the line or call on the line. This field is not interpreted by TAPI.

**Param1 (4 bytes):** An unsigned 32-bit integer. The new media type (or mode). This parameter MUST be one of the LINEMEDIAMODE\_Constants.

**Param2 (4 bytes):** An unsigned 32-bit integer. This MUST be ignored on receipt and can be any value.

**Param3 (4 bytes):** An unsigned 32-bit integer. The "tick count" at which the specified media was detected. For TAPI versions earlier than 2.0, this parameter is unused.

**hRemoteLine (4 bytes):** An unsigned 32-bit integer. The handle of the client for the line value.

#### 2.2.4.2.1.20 LINE\_MONITORTONE

The LINE\_MONITORTONE packet is sent when a tone is detected. The sending of this packet is controlled with the MonitorTones packet. The LINE\_MONITORTONE packet is sent if client has requested the tone be monitored.

|           |   |   |   |   |   |   |   |   |   |   |   |   |   |   |   |   |   |   |   |   |   |   |   |   |   |   |   |   |   |   |   |
|-----------|---|---|---|---|---|---|---|---|---|---|---|---|---|---|---|---|---|---|---|---|---|---|---|---|---|---|---|---|---|---|---|
| 0         | 1 | 2 | 3 | 4 | 5 | 6 | 7 | 8 | 9 | 0 | 1 | 2 | 3 | 4 | 5 | 6 | 7 | 8 | 9 | 0 | 1 | 2 | 3 | 4 | 5 | 6 | 7 | 8 | 9 | 0 | 1 |
| TotalSize |   |   |   |   |   |   |   |   |   |   |   |   |   |   |   |   |   |   |   |   |   |   |   |   |   |   |   |   |   |   |   |

|                         |
|-------------------------|
| InitContext             |
| fnPostProcessProcHandle |
| hCall                   |
| Msg                     |
| OpenContext             |
| Param1                  |
| Param2                  |
| Param3                  |
| hRemoteLine             |

**TotalSize (4 bytes):** An unsigned 32-bit integer. The total size of the asynchronous event packet.

**InitContext (4 bytes):** An unsigned 32-bit integer. The opaque, client-specified session value that MUST be equal to the InitContext value that is specified in the original scoping of the line Initialize request.

**fnPostProcessProcHandle (4 bytes):** An unsigned 32-bit integer. MUST be set to zero when sent and MUST be ignored on receipt.

**hCall (4 bytes):** An HCALL. An unsigned 32-bit integer. The handle to the call or line device that is associated with the asynchronous event.

**Msg (4 bytes):** An unsigned 32-bit integer. The packet type; MUST be set to 0x0000000B (LINE\_MONITORTONE).

**OpenContext (4 bytes):** An unsigned 32-bit integer. The opaque, client-specified context value that MUST be equal to the OpenContext value that is specified in the original scoping of the line Open request.

This information MUST be passed back to the application with each completion and event that is associated with the handle of the line or call on the line. This field is not interpreted by TAPI.

**Param1 (4 bytes):** An unsigned 32-bit integer. The dwAppSpecific member of the LINEMONITORTONE packet for the tone that was detected.

**Param2 (4 bytes):** An unsigned 32-bit integer. This MUST be ignored on receipt and can be any value.

**Param3 (4 bytes):** An unsigned 32-bit integer. The "tick count" at which the tone was detected. For TAPI versions earlier than 2.0, this parameter is unused.

**hRemoteLine (4 bytes):** An unsigned 32-bit integer. The handle of the client for the line value.

#### 2.2.4.2.1.21 LINE\_PROXYREQUEST

The LINE\_PROXYREQUEST packet delivers a request to a registered proxy function handler. An application can register as proxy function handler using an option in Open packet.



| 0                       | 1 | 2 | 3 | 4 | 5 | 6 | 7 | 8 | 9 | 0 | 1 | 2 | 3 | 4 | 5 | 6 | 7 | 8 | 9 | 0 | 1 | 2 | 3 | 4 | 5 | 6 | 7 | 8 | 9 | 0 | 1 |
|-------------------------|---|---|---|---|---|---|---|---|---|---|---|---|---|---|---|---|---|---|---|---|---|---|---|---|---|---|---|---|---|---|---|
| TotalSize               |   |   |   |   |   |   |   |   |   |   |   |   |   |   |   |   |   |   |   |   |   |   |   |   |   |   |   |   |   |   |   |
| InitContext             |   |   |   |   |   |   |   |   |   |   |   |   |   |   |   |   |   |   |   |   |   |   |   |   |   |   |   |   |   |   |   |
| fnPostProcessProcHandle |   |   |   |   |   |   |   |   |   |   |   |   |   |   |   |   |   |   |   |   |   |   |   |   |   |   |   |   |   |   |   |
| hDevice                 |   |   |   |   |   |   |   |   |   |   |   |   |   |   |   |   |   |   |   |   |   |   |   |   |   |   |   |   |   |   |   |
| Msg                     |   |   |   |   |   |   |   |   |   |   |   |   |   |   |   |   |   |   |   |   |   |   |   |   |   |   |   |   |   |   |   |
| OpenContext             |   |   |   |   |   |   |   |   |   |   |   |   |   |   |   |   |   |   |   |   |   |   |   |   |   |   |   |   |   |   |   |
| Param1                  |   |   |   |   |   |   |   |   |   |   |   |   |   |   |   |   |   |   |   |   |   |   |   |   |   |   |   |   |   |   |   |
| Param2                  |   |   |   |   |   |   |   |   |   |   |   |   |   |   |   |   |   |   |   |   |   |   |   |   |   |   |   |   |   |   |   |
| Param3                  |   |   |   |   |   |   |   |   |   |   |   |   |   |   |   |   |   |   |   |   |   |   |   |   |   |   |   |   |   |   |   |
| Param4                  |   |   |   |   |   |   |   |   |   |   |   |   |   |   |   |   |   |   |   |   |   |   |   |   |   |   |   |   |   |   |   |
| Vardata (variable)      |   |   |   |   |   |   |   |   |   |   |   |   |   |   |   |   |   |   |   |   |   |   |   |   |   |   |   |   |   |   |   |
| ...                     |   |   |   |   |   |   |   |   |   |   |   |   |   |   |   |   |   |   |   |   |   |   |   |   |   |   |   |   |   |   |   |

**TotalSize (4 bytes):** An unsigned 32-bit integer. The total size of the asynchronous event packet.

**InitContext (4 bytes):** An unsigned 32-bit integer. The opaque, client-specified session value that MUST be equal to the InitContext value that is specified in the original scoping of the line Initialize request.

**fnPostProcessProcHandle (4 bytes):** An unsigned 32-bit integer. MUST be set to zero when sent and MUST be ignored on receipt.

**hDevice (4 bytes):** An unsigned 32-bit integer. The handle to the call or line device that is associated with the asynchronous event.

**Msg (4 bytes):** An unsigned 32-bit integer. The packet type; MUST be set to 0x00000018 (LINE\_PROXYREQUEST).

**OpenContext (4 bytes):** An unsigned 32-bit integer. The opaque, client-specified context value that MUST be equal to the OpenContext value that is specified in the original scoping of the line Open request.

This information MUST be passed back to the application with each completion and event that is associated with the handle of the line or call on the line. This field is not interpreted by TAPI.

**Param1 (4 bytes):** An unsigned 32-bit integer. This MUST be ignored on receipt and can be any value.

**Param2 (4 bytes):** An unsigned 32-bit integer. This MUST be ignored on receipt and can be any value.

**Param3 (4 bytes):** An unsigned 32-bit integer. This MUST be ignored on receipt and can be any value.

**Param4 (4 bytes):** An unsigned 32-bit integer. This MUST be ignored on receipt and can be any value.

**Vardata (variable):** Contains a variably sized LINEPROXYREQUEST.

### 2.2.4.2.1.22 LINE\_PROXYSTATUS

The LINE\_PROXYSTATUS packet is sent when the available proxies change on a line that the application currently has open.

| 0                       | 1 | 2 | 3 | 4 | 5 | 6 | 7 | 8 | 9 | 0 | 1 | 2 | 3 | 4 | 5 | 6 | 7 | 8 | 9 | 0 | 1 | 2 | 3 | 4 | 5 | 6 | 7 | 8 | 9 | 0 | 1 |
|-------------------------|---|---|---|---|---|---|---|---|---|---|---|---|---|---|---|---|---|---|---|---|---|---|---|---|---|---|---|---|---|---|---|
| TotalSize               |   |   |   |   |   |   |   |   |   |   |   |   |   |   |   |   |   |   |   |   |   |   |   |   |   |   |   |   |   |   |   |
| InitContext             |   |   |   |   |   |   |   |   |   |   |   |   |   |   |   |   |   |   |   |   |   |   |   |   |   |   |   |   |   |   |   |
| fnPostProcessProcHandle |   |   |   |   |   |   |   |   |   |   |   |   |   |   |   |   |   |   |   |   |   |   |   |   |   |   |   |   |   |   |   |
| hRemoteLine             |   |   |   |   |   |   |   |   |   |   |   |   |   |   |   |   |   |   |   |   |   |   |   |   |   |   |   |   |   |   |   |
| Msg                     |   |   |   |   |   |   |   |   |   |   |   |   |   |   |   |   |   |   |   |   |   |   |   |   |   |   |   |   |   |   |   |
| OpenContext             |   |   |   |   |   |   |   |   |   |   |   |   |   |   |   |   |   |   |   |   |   |   |   |   |   |   |   |   |   |   |   |
| Param1                  |   |   |   |   |   |   |   |   |   |   |   |   |   |   |   |   |   |   |   |   |   |   |   |   |   |   |   |   |   |   |   |
| Param2                  |   |   |   |   |   |   |   |   |   |   |   |   |   |   |   |   |   |   |   |   |   |   |   |   |   |   |   |   |   |   |   |
| Param3                  |   |   |   |   |   |   |   |   |   |   |   |   |   |   |   |   |   |   |   |   |   |   |   |   |   |   |   |   |   |   |   |
| Param4                  |   |   |   |   |   |   |   |   |   |   |   |   |   |   |   |   |   |   |   |   |   |   |   |   |   |   |   |   |   |   |   |

**TotalSize (4 bytes):** An unsigned 32-bit integer. The total size of the asynchronous event packet.

**InitContext (4 bytes):** An unsigned 32-bit integer. The opaque, client-specified session value that MUST be equal to the InitContext value that is specified in the original scoping of the line Initialize request.

**fnPostProcessProcHandle (4 bytes):** An unsigned 32-bit integer. MUST be set to zero when sent and MUST be ignored on receipt.

**hRemoteLine (4 bytes):** An unsigned 32-bit integer. The handle of the client for the line value.

**Msg (4 bytes):** An unsigned 32-bit integer. The packet type; MUST be set to 0x0000001F (LINE\_PROXYSTATUS).

**OpenContext (4 bytes):** An unsigned 32-bit integer. The opaque, client-specified context value that MUST be equal to the OpenContext value that is specified in the original scoping of the line Open request.

This information MUST be passed back to the application with each completion and event that is associated with the handle of the line or call on the line. This field is not interpreted by TAPI.

**Param1 (4 bytes):** An unsigned 32-bit integer. Specifies the proxy status that changed. MUST be one or more of the LINEPROXYSTATUS\_Constants.

**Param2 (4 bytes):** An unsigned 32-bit integer. If the **Param1** field is set to LINEPROXYSTATUS\_OPEN or LINEPROXYSTATUS\_CLOSE, this field MUST indicate the related proxy request type. MUST be one of the LINEPROXYREQUEST\_Constants. Otherwise, **Param2** is set to zero

**Param3 (4 bytes):** An unsigned 32-bit integer. This MUST be ignored on receipt and can be any value.

**Param4 (4 bytes):** An unsigned 32-bit integer. This MUST be ignored on receipt and can be any value.

### 2.2.4.2.1.23 LINE\_QUEUESTATUS

The LINE\_QUEUESTATUS packet is sent when the status of an ACD queue changes on an agent handler for which the application currently has an open line.

| 0                       | 1 | 2 | 3 | 4 | 5 | 6 | 7 | 8 | 9 | 10 | 11 | 12 | 13 | 14 | 15 | 16 | 17 | 18 | 19 | 20 | 21 | 22 | 23 | 24 | 25 | 26 | 27 | 28 | 29 | 30 | 31 |
|-------------------------|---|---|---|---|---|---|---|---|---|----|----|----|----|----|----|----|----|----|----|----|----|----|----|----|----|----|----|----|----|----|----|
| TotalSize               |   |   |   |   |   |   |   |   |   |    |    |    |    |    |    |    |    |    |    |    |    |    |    |    |    |    |    |    |    |    |    |
| InitContext             |   |   |   |   |   |   |   |   |   |    |    |    |    |    |    |    |    |    |    |    |    |    |    |    |    |    |    |    |    |    |    |
| fnPostProcessProcHandle |   |   |   |   |   |   |   |   |   |    |    |    |    |    |    |    |    |    |    |    |    |    |    |    |    |    |    |    |    |    |    |
| hRemoteLine             |   |   |   |   |   |   |   |   |   |    |    |    |    |    |    |    |    |    |    |    |    |    |    |    |    |    |    |    |    |    |    |
| Msg                     |   |   |   |   |   |   |   |   |   |    |    |    |    |    |    |    |    |    |    |    |    |    |    |    |    |    |    |    |    |    |    |
| OpenContext             |   |   |   |   |   |   |   |   |   |    |    |    |    |    |    |    |    |    |    |    |    |    |    |    |    |    |    |    |    |    |    |
| Param1                  |   |   |   |   |   |   |   |   |   |    |    |    |    |    |    |    |    |    |    |    |    |    |    |    |    |    |    |    |    |    |    |
| Param2                  |   |   |   |   |   |   |   |   |   |    |    |    |    |    |    |    |    |    |    |    |    |    |    |    |    |    |    |    |    |    |    |
| Param3                  |   |   |   |   |   |   |   |   |   |    |    |    |    |    |    |    |    |    |    |    |    |    |    |    |    |    |    |    |    |    |    |
| Param4                  |   |   |   |   |   |   |   |   |   |    |    |    |    |    |    |    |    |    |    |    |    |    |    |    |    |    |    |    |    |    |    |

**TotalSize (4 bytes):** An unsigned 32-bit integer. The total size of the asynchronous event packet.

**InitContext (4 bytes):** An unsigned 32-bit integer. The opaque, client-specified session value that MUST be equal to the InitContext value that is specified in the original scoping of the line Initialize request.

**fnPostProcessProcHandle (4 bytes):** An unsigned 32-bit integer. MUST be set to zero when sent and MUST be ignored on receipt.

**hRemoteLine (4 bytes):** An unsigned 32-bit integer. The handle of the client for the line value.

**Msg (4 bytes):** An unsigned 32-bit integer. The packet type; MUST be set to 0x0000001C (LINE\_QUEUESTATUS).

**OpenContext (4 bytes):** An unsigned 32-bit integer. The opaque, client-specified context value that MUST be equal to the OpenContext value that is specified in the original scoping of the line Open request.

This information MUST be passed back to the application with each completion and event that is associated with the handle of the line or call on the line. This field is not interpreted by TAPI.

**Param1 (4 bytes):** An unsigned 32-bit integer. The identifier of the queue whose status has changed.

**Param2 (4 bytes):** An unsigned 32-bit integer. Specifies the queue status that changed. MUST be one or more of the LINEQUEUESTATUS\_Constants.

**Param3 (4 bytes):** An unsigned 32-bit integer. This MUST be ignored on receipt and can be any value.

**Param4 (4 bytes):** An unsigned 32-bit integer. This MUST be ignored on receipt and can be any value.

### 2.2.4.2.1.24 LINE\_REMOVE

The LINE\_REMOVE packet is sent to inform an application of the removal (deletion from the telephony system) of a line device. Generally, this is not used for temporary removals but for permanent removals in which the device would no longer be reported by the service provider if TAPI were reinitialized.

| 0                       | 1 | 2 | 3 | 4 | 5 | 6 | 7 | 8 | 9 | 10 | 11 | 12 | 13 | 14 | 15 | 16 | 17 | 18 | 19 | 20 | 21 | 22 | 23 | 24 | 25 | 26 | 27 | 28 | 29 | 30 | 31 |
|-------------------------|---|---|---|---|---|---|---|---|---|----|----|----|----|----|----|----|----|----|----|----|----|----|----|----|----|----|----|----|----|----|----|
| TotalSize               |   |   |   |   |   |   |   |   |   |    |    |    |    |    |    |    |    |    |    |    |    |    |    |    |    |    |    |    |    |    |    |
| InitContext             |   |   |   |   |   |   |   |   |   |    |    |    |    |    |    |    |    |    |    |    |    |    |    |    |    |    |    |    |    |    |    |
| fnPostProcessProcHandle |   |   |   |   |   |   |   |   |   |    |    |    |    |    |    |    |    |    |    |    |    |    |    |    |    |    |    |    |    |    |    |
| hDevice                 |   |   |   |   |   |   |   |   |   |    |    |    |    |    |    |    |    |    |    |    |    |    |    |    |    |    |    |    |    |    |    |
| Msg                     |   |   |   |   |   |   |   |   |   |    |    |    |    |    |    |    |    |    |    |    |    |    |    |    |    |    |    |    |    |    |    |
| OpenContext             |   |   |   |   |   |   |   |   |   |    |    |    |    |    |    |    |    |    |    |    |    |    |    |    |    |    |    |    |    |    |    |
| Param1                  |   |   |   |   |   |   |   |   |   |    |    |    |    |    |    |    |    |    |    |    |    |    |    |    |    |    |    |    |    |    |    |
| Param2                  |   |   |   |   |   |   |   |   |   |    |    |    |    |    |    |    |    |    |    |    |    |    |    |    |    |    |    |    |    |    |    |
| Param3                  |   |   |   |   |   |   |   |   |   |    |    |    |    |    |    |    |    |    |    |    |    |    |    |    |    |    |    |    |    |    |    |
| Param4                  |   |   |   |   |   |   |   |   |   |    |    |    |    |    |    |    |    |    |    |    |    |    |    |    |    |    |    |    |    |    |    |

**TotalSize (4 bytes):** An unsigned 32-bit integer. The total size of the asynchronous event packet.

**InitContext (4 bytes):** An unsigned 32-bit integer. The opaque, client-specified session value that MUST be equal to the InitContext value that is specified in the original scoping of the line Initialize request.

**fnPostProcessProcHandle (4 bytes):** An unsigned 32-bit integer. MUST be set to zero when sent and MUST be ignored on receipt.

**hDevice (4 bytes):** An unsigned 32-bit integer. MUST be set to zero when sent and MUST be ignored on receipt.

**Msg (4 bytes):** An unsigned 32-bit integer. The packet type; MUST be set to 0x00000019 (LINE\_REMOVE).

**OpenContext (4 bytes):** An unsigned 32-bit integer. MUST be set to zero when sent and MUST be ignored on receipt.

**Param1 (4 bytes):** An unsigned 32-bit integer. The identifier of the line device that was removed.

**Param2 (4 bytes):** An unsigned 32-bit integer. This MUST be ignored on receipt and can be any value.

**Param3 (4 bytes):** An unsigned 32-bit integer. This MUST be ignored on receipt and can be any value.

**Param4 (4 bytes):** An unsigned 32-bit integer. This MUST be ignored on receipt and can be any value.

#### 2.2.4.2.1.25 LINE\_REPLY

The LINE\_REPLY packet is sent to report the results of a function call that completed asynchronously.

| 0                       | 1 | 2 | 3 | 4 | 5 | 6 | 7 | 8 | 9 | 0 | 1 | 2 | 3 | 4 | 5 | 6 | 7 | 8 | 9 | 0 | 1 | 2 | 3 | 4 | 5 | 6 | 7 | 8 | 9 | 0 | 1 |
|-------------------------|---|---|---|---|---|---|---|---|---|---|---|---|---|---|---|---|---|---|---|---|---|---|---|---|---|---|---|---|---|---|---|
| TotalSize               |   |   |   |   |   |   |   |   |   |   |   |   |   |   |   |   |   |   |   |   |   |   |   |   |   |   |   |   |   |   |   |
| InitContext             |   |   |   |   |   |   |   |   |   |   |   |   |   |   |   |   |   |   |   |   |   |   |   |   |   |   |   |   |   |   |   |
| fnPostProcessProcHandle |   |   |   |   |   |   |   |   |   |   |   |   |   |   |   |   |   |   |   |   |   |   |   |   |   |   |   |   |   |   |   |
| hDevice                 |   |   |   |   |   |   |   |   |   |   |   |   |   |   |   |   |   |   |   |   |   |   |   |   |   |   |   |   |   |   |   |
| Msg                     |   |   |   |   |   |   |   |   |   |   |   |   |   |   |   |   |   |   |   |   |   |   |   |   |   |   |   |   |   |   |   |
| OpenContext             |   |   |   |   |   |   |   |   |   |   |   |   |   |   |   |   |   |   |   |   |   |   |   |   |   |   |   |   |   |   |   |
| dwRemoteRequestID       |   |   |   |   |   |   |   |   |   |   |   |   |   |   |   |   |   |   |   |   |   |   |   |   |   |   |   |   |   |   |   |
| dwParam2                |   |   |   |   |   |   |   |   |   |   |   |   |   |   |   |   |   |   |   |   |   |   |   |   |   |   |   |   |   |   |   |
| Reserved1               |   |   |   |   |   |   |   |   |   |   |   |   |   |   |   |   |   |   |   |   |   |   |   |   |   |   |   |   |   |   |   |
| Reserved2               |   |   |   |   |   |   |   |   |   |   |   |   |   |   |   |   |   |   |   |   |   |   |   |   |   |   |   |   |   |   |   |

**TotalSize (4 bytes):** An unsigned 32-bit integer. The total size of the asynchronous event packet.

**InitContext (4 bytes):** An unsigned 32-bit integer. The opaque, client-specified session value that MUST be equal to the InitContext value that is specified in the original scoping of the line Initialize request.

**fnPostProcessProcHandle (4 bytes):** An unsigned 32-bit integer. The opaque, client-specified value that MUST be equal to the lpContext value in the original request.

**hDevice (4 bytes):** An unsigned 32-bit integer. The handle to the call or line device that is associated with the asynchronous event.

**Msg (4 bytes):** An unsigned 32-bit integer. The packet type; MUST be set to 0x0000000C (LINE\_REPLY).

**OpenContext (4 bytes):** An unsigned 32-bit integer. The opaque, client-specified context value that MUST be equal to the OpenContext value that is specified in the original scoping of the line Open request.

This information MUST be passed back to the application with each completion and event that is associated with the handle of the line or call on the line. This field is not interpreted by TAPI.

**dwRemoteRequestID (4 bytes):** An unsigned 32-bit integer. The client ID for the request value.

**dwParam2 (4 bytes):** An unsigned 32-bit integer. Indicates success or error. A zero indicates success; a negative number indicates an error.

**Reserved1 (4 bytes):** An unsigned 32-bit integer. This MUST be ignored on receipt and can be any value.

**Reserved2 (4 bytes):** An unsigned 32-bit integer. This MUST be ignored on receipt and can be any value.

### 2.2.4.2.1.26 PHONE\_BUTTON

The PHONE\_BUTTON packet is sent to notify the application that it has detected a button press on the local phone.

|                         |   |   |   |   |   |   |   |   |   |    |    |    |    |    |    |    |    |    |    |    |    |    |    |    |    |    |    |    |    |    |    |
|-------------------------|---|---|---|---|---|---|---|---|---|----|----|----|----|----|----|----|----|----|----|----|----|----|----|----|----|----|----|----|----|----|----|
| 0                       | 1 | 2 | 3 | 4 | 5 | 6 | 7 | 8 | 9 | 10 | 11 | 12 | 13 | 14 | 15 | 16 | 17 | 18 | 19 | 20 | 21 | 22 | 23 | 24 | 25 | 26 | 27 | 28 | 29 | 30 | 31 |
| TotalSize               |   |   |   |   |   |   |   |   |   |    |    |    |    |    |    |    |    |    |    |    |    |    |    |    |    |    |    |    |    |    |    |
| InitContext             |   |   |   |   |   |   |   |   |   |    |    |    |    |    |    |    |    |    |    |    |    |    |    |    |    |    |    |    |    |    |    |
| fnPostProcessProcHandle |   |   |   |   |   |   |   |   |   |    |    |    |    |    |    |    |    |    |    |    |    |    |    |    |    |    |    |    |    |    |    |
| hRemotePhone            |   |   |   |   |   |   |   |   |   |    |    |    |    |    |    |    |    |    |    |    |    |    |    |    |    |    |    |    |    |    |    |
| Msg                     |   |   |   |   |   |   |   |   |   |    |    |    |    |    |    |    |    |    |    |    |    |    |    |    |    |    |    |    |    |    |    |
| OpenContext             |   |   |   |   |   |   |   |   |   |    |    |    |    |    |    |    |    |    |    |    |    |    |    |    |    |    |    |    |    |    |    |
| Param1                  |   |   |   |   |   |   |   |   |   |    |    |    |    |    |    |    |    |    |    |    |    |    |    |    |    |    |    |    |    |    |    |
| Param2                  |   |   |   |   |   |   |   |   |   |    |    |    |    |    |    |    |    |    |    |    |    |    |    |    |    |    |    |    |    |    |    |
| Param3                  |   |   |   |   |   |   |   |   |   |    |    |    |    |    |    |    |    |    |    |    |    |    |    |    |    |    |    |    |    |    |    |
| Param4                  |   |   |   |   |   |   |   |   |   |    |    |    |    |    |    |    |    |    |    |    |    |    |    |    |    |    |    |    |    |    |    |

**TotalSize (4 bytes):** An unsigned 32-bit integer. The total size of the asynchronous event packet.

**InitContext (4 bytes):** An unsigned 32-bit integer. The opaque, client-specified session value that MUST be equal to the InitContext value that is specified in the original scoping of the phone Initialize request.

**fnPostProcessProcHandle (4 bytes):** An unsigned 32-bit integer. MUST be set to zero when sent and MUST be ignored on receipt.

**hRemotePhone (4 bytes):** An unsigned 32-bit integer. The handle of the client for the phone value.

**Msg (4 bytes):** An unsigned 32-bit integer. The packet type; MUST be set to 0x0000000E (PHONE\_BUTTON).

**OpenContext (4 bytes):** An unsigned 32-bit integer. The opaque, client-specified context value that MUST be equal to the OpenContext value that is specified in the original scoping of the phone Open request.

This information MUST be passed back to the application with each completion and event that is associated with the handle of the phone. This field is not interpreted by TAPI.

**Param1 (4 bytes):** An unsigned 32-bit integer. The button or lamp identifier of the button that was pressed.

**Param2 (4 bytes):** An unsigned 32-bit integer. The mode of the button. This parameter MUST use one of the PHONEBUTTONMODE\_Constants.

**Param3 (4 bytes):** An unsigned 32-bit integer. Specifies whether this is a button-down event or a button-up event. This parameter MUST use one of the PHONEBUTTONSTATE\_Constants.

**Param4 (4 bytes):** An unsigned 32-bit integer. This MUST be ignored on receipt and can be any value.

#### 2.2.4.2.1.27 PHONE\_CLOSE

The PHONE\_CLOSE packet is sent when an open phone device is forcibly closed as part of resource reclamation. The device handle is no longer valid after this packet is sent. The PHONE\_CLOSE packet is sent only after an open phone has been forcibly closed.

| 0                       | 1 | 2 | 3 | 4 | 5 | 6 | 7 | 8 | 9 | 10 | 11 | 12 | 13 | 14 | 15 | 16 | 17 | 18 | 19 | 20 | 21 | 22 | 23 | 24 | 25 | 26 | 27 | 28 | 29 | 30 | 31 |
|-------------------------|---|---|---|---|---|---|---|---|---|----|----|----|----|----|----|----|----|----|----|----|----|----|----|----|----|----|----|----|----|----|----|
| TotalSize               |   |   |   |   |   |   |   |   |   |    |    |    |    |    |    |    |    |    |    |    |    |    |    |    |    |    |    |    |    |    |    |
| InitContext             |   |   |   |   |   |   |   |   |   |    |    |    |    |    |    |    |    |    |    |    |    |    |    |    |    |    |    |    |    |    |    |
| fnPostProcessProcHandle |   |   |   |   |   |   |   |   |   |    |    |    |    |    |    |    |    |    |    |    |    |    |    |    |    |    |    |    |    |    |    |
| hRemotePhone            |   |   |   |   |   |   |   |   |   |    |    |    |    |    |    |    |    |    |    |    |    |    |    |    |    |    |    |    |    |    |    |
| Msg                     |   |   |   |   |   |   |   |   |   |    |    |    |    |    |    |    |    |    |    |    |    |    |    |    |    |    |    |    |    |    |    |
| OpenContext             |   |   |   |   |   |   |   |   |   |    |    |    |    |    |    |    |    |    |    |    |    |    |    |    |    |    |    |    |    |    |    |
| Param1                  |   |   |   |   |   |   |   |   |   |    |    |    |    |    |    |    |    |    |    |    |    |    |    |    |    |    |    |    |    |    |    |
| Param2                  |   |   |   |   |   |   |   |   |   |    |    |    |    |    |    |    |    |    |    |    |    |    |    |    |    |    |    |    |    |    |    |

|        |
|--------|
| Param3 |
| Param4 |

**TotalSize (4 bytes):** An unsigned 32-bit integer. The total size of the asynchronous event packet.

**InitContext (4 bytes):** An unsigned 32-bit integer. The opaque, client-specified session value that MUST be equal to the InitContext value that is specified in the original scoping of the phone Initialize request.

**fnPostProcessProcHandle (4 bytes):** An unsigned 32-bit integer. MUST be set to zero when sent and MUST be ignored on receipt.

**hRemotePhone (4 bytes):** An unsigned 32-bit integer. The handle of the client for the phone value.

**Msg (4 bytes):** An unsigned 32-bit integer. The packet type; MUST be set to 0x0000000F (PHONE\_CLOSE).

**OpenContext (4 bytes):** An unsigned 32-bit integer. The opaque, client-specified context value that MUST be equal to the OpenContext value that is specified in the original scoping of the phone Open request.

This information MUST be passed back to the application with each completion and event that is associated with the handle of the phone. This field is not interpreted by TAPI.

**Param1 (4 bytes):** An unsigned 32-bit integer. This MUST be ignored on receipt and can be any value.

**Param2 (4 bytes):** An unsigned 32-bit integer. This MUST be ignored on receipt and can be any value.

**Param3 (4 bytes):** An unsigned 32-bit integer. This MUST be ignored on receipt and can be any value.

**Param4 (4 bytes):** An unsigned 32-bit integer. This MUST be ignored on receipt and can be any value.

#### 2.2.4.2.1.28 PHONE\_CREATE

The PHONE\_CREATE packet is sent to inform applications of the creation of a new phone device.

|                         |   |   |   |   |   |   |   |   |   |   |   |   |   |   |   |   |   |   |   |   |   |   |   |   |   |   |   |   |   |   |   |
|-------------------------|---|---|---|---|---|---|---|---|---|---|---|---|---|---|---|---|---|---|---|---|---|---|---|---|---|---|---|---|---|---|---|
| 0                       | 1 | 2 | 3 | 4 | 5 | 6 | 7 | 8 | 9 | 0 | 1 | 2 | 3 | 4 | 5 | 6 | 7 | 8 | 9 | 0 | 1 | 2 | 3 | 4 | 5 | 6 | 7 | 8 | 9 | 0 | 1 |
| TotalSize               |   |   |   |   |   |   |   |   |   |   |   |   |   |   |   |   |   |   |   |   |   |   |   |   |   |   |   |   |   |   |   |
| InitContext             |   |   |   |   |   |   |   |   |   |   |   |   |   |   |   |   |   |   |   |   |   |   |   |   |   |   |   |   |   |   |   |
| fnPostProcessProcHandle |   |   |   |   |   |   |   |   |   |   |   |   |   |   |   |   |   |   |   |   |   |   |   |   |   |   |   |   |   |   |   |
| hDevice                 |   |   |   |   |   |   |   |   |   |   |   |   |   |   |   |   |   |   |   |   |   |   |   |   |   |   |   |   |   |   |   |
| Msg                     |   |   |   |   |   |   |   |   |   |   |   |   |   |   |   |   |   |   |   |   |   |   |   |   |   |   |   |   |   |   |   |
| OpenContext             |   |   |   |   |   |   |   |   |   |   |   |   |   |   |   |   |   |   |   |   |   |   |   |   |   |   |   |   |   |   |   |



|        |
|--------|
| Param1 |
| Param2 |
| Param3 |
| Param4 |

**TotalSize (4 bytes):** An unsigned 32-bit integer. The total size of the asynchronous event packet.

**InitContext (4 bytes):** An unsigned 32-bit integer. The opaque, client-specified session value that MUST be equal to the InitContext value that is specified in the original scoping of the phone Initialize request.

**fnPostProcessProcHandle (4 bytes):** An unsigned 32-bit integer. MUST be set to zero when sent and MUST be ignored on receipt.

**hDevice (4 bytes):** An unsigned 32-bit integer. MUST be set to zero when sent and MUST be ignored on receipt.

**Msg (4 bytes):** An unsigned 32-bit integer. The packet type; MUST be set to 0x00000014 (PHONE\_CREATE).

**OpenContext (4 bytes):** An unsigned 32-bit integer. MUST be set to zero when sent and MUST be ignored on receipt.

**Param1 (4 bytes):** An unsigned 32-bit integer. The device identifier of the newly created device.

**Param2 (4 bytes):** An unsigned 32-bit integer. This MUST be ignored on receipt and can be any value.

**Param3 (4 bytes):** An unsigned 32-bit integer. This MUST be ignored on receipt and can be any value.

**Param4 (4 bytes):** An unsigned 32-bit integer. This MUST be ignored on receipt and can be any value.

#### 2.2.4.2.1.29 PHONE\_DEVSPECIFIC

The PHONE\_DEVSPECIFIC packet is sent to notify the application about device-specific events that occur on a phone, address, or call. The meaning of the event and the interpretation of the fields are device-specific.

|                         |   |   |   |   |   |   |   |   |   |    |    |    |    |    |    |    |    |    |    |    |    |    |    |    |    |    |    |    |    |    |    |
|-------------------------|---|---|---|---|---|---|---|---|---|----|----|----|----|----|----|----|----|----|----|----|----|----|----|----|----|----|----|----|----|----|----|
| 0                       | 1 | 2 | 3 | 4 | 5 | 6 | 7 | 8 | 9 | 10 | 11 | 12 | 13 | 14 | 15 | 16 | 17 | 18 | 19 | 20 | 21 | 22 | 23 | 24 | 25 | 26 | 27 | 28 | 29 | 30 | 31 |
| TotalSize               |   |   |   |   |   |   |   |   |   |    |    |    |    |    |    |    |    |    |    |    |    |    |    |    |    |    |    |    |    |    |    |
| InitContext             |   |   |   |   |   |   |   |   |   |    |    |    |    |    |    |    |    |    |    |    |    |    |    |    |    |    |    |    |    |    |    |
| fnPostProcessProcHandle |   |   |   |   |   |   |   |   |   |    |    |    |    |    |    |    |    |    |    |    |    |    |    |    |    |    |    |    |    |    |    |
| hDevice                 |   |   |   |   |   |   |   |   |   |    |    |    |    |    |    |    |    |    |    |    |    |    |    |    |    |    |    |    |    |    |    |
| Msg                     |   |   |   |   |   |   |   |   |   |    |    |    |    |    |    |    |    |    |    |    |    |    |    |    |    |    |    |    |    |    |    |

|             |
|-------------|
| OpenContext |
| Param1      |
| Param2      |
| Param3      |
| Param4      |

**TotalSize (4 bytes):** An unsigned 32-bit integer. The total size of the asynchronous event packet.

**InitContext (4 bytes):** An unsigned 32-bit integer. The opaque, client-specified session value that MUST be equal to the InitContext value that is specified in the original scoping of the phone Initialize request.

**fnPostProcessProcHandle (4 bytes):** An unsigned 32-bit integer. MUST be set to zero when sent and MUST be ignored on receipt.

**hDevice (4 bytes):** An unsigned 32-bit integer. The handle to the call or phone device that is associated with the asynchronous event.

**Msg (4 bytes):** An unsigned 32-bit integer. The packet type; MUST be set to 0x00000010 (PHONE\_DEVSPECIFIC).

**OpenContext (4 bytes):** An unsigned 32-bit integer. The opaque, client-specified context value that MUST be equal to the OpenContext value that is specified in the original scoping of the phone Open request.

This information MUST be passed back to the application with each completion and event that is associated with the handle of the phone. This field is not interpreted by TAPI.

**Param1 (4 bytes):** An unsigned 32-bit integer. Device specific.

**Param2 (4 bytes):** An unsigned 32-bit integer. Device specific.

**Param3 (4 bytes):** An unsigned 32-bit integer. Device specific.

**Param4 (4 bytes):** An unsigned 32-bit integer. If the event is specific to a call, this field MUST contain the remote handle to the phone device. Otherwise, this field is set to 0.

If a valid call handle is associated with the packet, the server MUST set the **hDevice** field to the hCall value and the **Param4** field to the hRemotePhone value.

If no valid call handle is associated with the packet, the server MUST set the **hDevice** field to the hRemotePhone value and the **Param4** field to 0.

### 2.2.4.2.1.30 PHONE\_REMOVE

The PHONE\_REMOVE packet is sent to inform an application of the removal (deletion from the telephony system) of a phone device. Generally, this is not used for temporary removals, such as extraction of a PC Card, but only for permanent removals in which the device would no longer be reported by the service provider if TAPI were reinitialized.

|                         |   |   |   |   |   |   |   |   |   |   |   |   |   |   |   |   |   |   |   |   |   |   |   |   |   |   |   |   |   |   |   |
|-------------------------|---|---|---|---|---|---|---|---|---|---|---|---|---|---|---|---|---|---|---|---|---|---|---|---|---|---|---|---|---|---|---|
| 0                       | 1 | 2 | 3 | 4 | 5 | 6 | 7 | 8 | 9 | 0 | 1 | 2 | 3 | 4 | 5 | 6 | 7 | 8 | 9 | 0 | 1 | 2 | 3 | 4 | 5 | 6 | 7 | 8 | 9 | 0 | 1 |
| TotalSize               |   |   |   |   |   |   |   |   |   |   |   |   |   |   |   |   |   |   |   |   |   |   |   |   |   |   |   |   |   |   |   |
| InitContext             |   |   |   |   |   |   |   |   |   |   |   |   |   |   |   |   |   |   |   |   |   |   |   |   |   |   |   |   |   |   |   |
| fnPostProcessProcHandle |   |   |   |   |   |   |   |   |   |   |   |   |   |   |   |   |   |   |   |   |   |   |   |   |   |   |   |   |   |   |   |
| hDevice                 |   |   |   |   |   |   |   |   |   |   |   |   |   |   |   |   |   |   |   |   |   |   |   |   |   |   |   |   |   |   |   |
| Msg                     |   |   |   |   |   |   |   |   |   |   |   |   |   |   |   |   |   |   |   |   |   |   |   |   |   |   |   |   |   |   |   |
| OpenContext             |   |   |   |   |   |   |   |   |   |   |   |   |   |   |   |   |   |   |   |   |   |   |   |   |   |   |   |   |   |   |   |
| Param1                  |   |   |   |   |   |   |   |   |   |   |   |   |   |   |   |   |   |   |   |   |   |   |   |   |   |   |   |   |   |   |   |
| Param2                  |   |   |   |   |   |   |   |   |   |   |   |   |   |   |   |   |   |   |   |   |   |   |   |   |   |   |   |   |   |   |   |
| Param3                  |   |   |   |   |   |   |   |   |   |   |   |   |   |   |   |   |   |   |   |   |   |   |   |   |   |   |   |   |   |   |   |
| Param4                  |   |   |   |   |   |   |   |   |   |   |   |   |   |   |   |   |   |   |   |   |   |   |   |   |   |   |   |   |   |   |   |

**TotalSize (4 bytes):** An unsigned 32-bit integer. The total size of the asynchronous event packet.

**InitContext (4 bytes):** An unsigned 32-bit integer. The opaque, client-specified session value that MUST be equal to the InitContext value that is specified in the original scoping of the phone Initialize request.

**fnPostProcessProcHandle (4 bytes):** An unsigned 32-bit integer. MUST be set to zero when sent and MUST be ignored on receipt.

**hDevice (4 bytes):** An unsigned 32-bit integer. MUST be set to zero when sent and MUST be ignored on receipt.

**Msg (4 bytes):** An unsigned 32-bit integer. The packet type; MUST be set to 0x0000001A (PHONE\_REMOVE).

**OpenContext (4 bytes):** An unsigned 32-bit integer. MUST be set to zero when sent and MUST be ignored on receipt.

**Param1 (4 bytes):** An unsigned 32-bit integer. The identifier of the phone device that was removed.

**Param2 (4 bytes):** An unsigned 32-bit integer. This MUST be ignored on receipt and can be any value.

**Param3 (4 bytes):** An unsigned 32-bit integer. This MUST be ignored on receipt and can be any value.

**Param4 (4 bytes):** An unsigned 32-bit integer. This MUST be ignored on receipt and can be any value.

### 2.2.4.2.1.31 PHONE\_REPLY

The PHONE\_REPLY packet is sent to an application to report the results of a function call that was completed asynchronously.

|                         |   |   |   |   |   |   |   |   |   |   |   |   |   |   |   |   |   |   |   |   |   |   |   |   |   |   |   |   |   |   |   |
|-------------------------|---|---|---|---|---|---|---|---|---|---|---|---|---|---|---|---|---|---|---|---|---|---|---|---|---|---|---|---|---|---|---|
| 0                       | 1 | 2 | 3 | 4 | 5 | 6 | 7 | 8 | 9 | 0 | 1 | 2 | 3 | 4 | 5 | 6 | 7 | 8 | 9 | 0 | 1 | 2 | 3 | 4 | 5 | 6 | 7 | 8 | 9 | 0 | 1 |
| TotalSize               |   |   |   |   |   |   |   |   |   |   |   |   |   |   |   |   |   |   |   |   |   |   |   |   |   |   |   |   |   |   |   |
| InitContext             |   |   |   |   |   |   |   |   |   |   |   |   |   |   |   |   |   |   |   |   |   |   |   |   |   |   |   |   |   |   |   |
| fnPostProcessProcHandle |   |   |   |   |   |   |   |   |   |   |   |   |   |   |   |   |   |   |   |   |   |   |   |   |   |   |   |   |   |   |   |
| hDevice                 |   |   |   |   |   |   |   |   |   |   |   |   |   |   |   |   |   |   |   |   |   |   |   |   |   |   |   |   |   |   |   |
| Msg                     |   |   |   |   |   |   |   |   |   |   |   |   |   |   |   |   |   |   |   |   |   |   |   |   |   |   |   |   |   |   |   |
| OpenContext             |   |   |   |   |   |   |   |   |   |   |   |   |   |   |   |   |   |   |   |   |   |   |   |   |   |   |   |   |   |   |   |
| dwRemoteRequestID       |   |   |   |   |   |   |   |   |   |   |   |   |   |   |   |   |   |   |   |   |   |   |   |   |   |   |   |   |   |   |   |
| Param2                  |   |   |   |   |   |   |   |   |   |   |   |   |   |   |   |   |   |   |   |   |   |   |   |   |   |   |   |   |   |   |   |
| Param3                  |   |   |   |   |   |   |   |   |   |   |   |   |   |   |   |   |   |   |   |   |   |   |   |   |   |   |   |   |   |   |   |
| Param4                  |   |   |   |   |   |   |   |   |   |   |   |   |   |   |   |   |   |   |   |   |   |   |   |   |   |   |   |   |   |   |   |

**TotalSize (4 bytes):** An unsigned 32-bit integer. The total size of the asynchronous event packet.

**InitContext (4 bytes):** An unsigned 32-bit integer. The opaque, client-specified session value that MUST be equal to the InitContext value that is specified in the original scoping of the phone Initialize request.

**fnPostProcessProcHandle (4 bytes):** An unsigned 32-bit integer. The opaque, client-specified value that MUST be equal to the lpContext value in the original request.

**hDevice (4 bytes):** An unsigned 32-bit integer. The handle to the phone device that is associated with the asynchronous event.

**Msg (4 bytes):** An unsigned 32-bit integer. The packet type; MUST be set to 0x00000011 (PHONE\_REPLY).

**OpenContext (4 bytes):** An unsigned 32-bit integer. The opaque, client-specified context value that MUST be equal to the OpenContext value that is specified in the original scoping of the phone Open request.

This information MUST be passed back to the application with each completion and event that is associated with the handle of the phone. This field is not interpreted by TAPI.

**dwRemoteRequestID (4 bytes):** An unsigned 32-bit integer. The ID of the client for the request value.

**Param2 (4 bytes):** An unsigned 32-bit integer. Indicates the success or error of the request that is identified in the **Param1** field. A zero indicates success; a negative number indicates an error.

**Param3 (4 bytes):** An unsigned 32-bit integer. This MUST be ignored on receipt and can be any value.

**Param4 (4 bytes):** An unsigned 32-bit integer. This MUST be ignored on receipt and can be any value.

### 2.2.4.2.1.32 PHONE\_STATE

The PHONE\_STATE packet is sent when the status of a phone device changes.

| 0                       | 1 | 2 | 3 | 4 | 5 | 6 | 7 | 8 | 9 | 0 | 1 | 2 | 3 | 4 | 5 | 6 | 7 | 8 | 9 | 0 | 1 | 2 | 3 | 4 | 5 | 6 | 7 | 8 | 9 | 0 | 1 |
|-------------------------|---|---|---|---|---|---|---|---|---|---|---|---|---|---|---|---|---|---|---|---|---|---|---|---|---|---|---|---|---|---|---|
| TotalSize               |   |   |   |   |   |   |   |   |   |   |   |   |   |   |   |   |   |   |   |   |   |   |   |   |   |   |   |   |   |   |   |
| InitContext             |   |   |   |   |   |   |   |   |   |   |   |   |   |   |   |   |   |   |   |   |   |   |   |   |   |   |   |   |   |   |   |
| fnPostProcessProcHandle |   |   |   |   |   |   |   |   |   |   |   |   |   |   |   |   |   |   |   |   |   |   |   |   |   |   |   |   |   |   |   |
| hRemotePhone            |   |   |   |   |   |   |   |   |   |   |   |   |   |   |   |   |   |   |   |   |   |   |   |   |   |   |   |   |   |   |   |
| Msg                     |   |   |   |   |   |   |   |   |   |   |   |   |   |   |   |   |   |   |   |   |   |   |   |   |   |   |   |   |   |   |   |
| OpenContext             |   |   |   |   |   |   |   |   |   |   |   |   |   |   |   |   |   |   |   |   |   |   |   |   |   |   |   |   |   |   |   |
| Param1                  |   |   |   |   |   |   |   |   |   |   |   |   |   |   |   |   |   |   |   |   |   |   |   |   |   |   |   |   |   |   |   |
| Param2                  |   |   |   |   |   |   |   |   |   |   |   |   |   |   |   |   |   |   |   |   |   |   |   |   |   |   |   |   |   |   |   |
| Param3                  |   |   |   |   |   |   |   |   |   |   |   |   |   |   |   |   |   |   |   |   |   |   |   |   |   |   |   |   |   |   |   |
| Param4                  |   |   |   |   |   |   |   |   |   |   |   |   |   |   |   |   |   |   |   |   |   |   |   |   |   |   |   |   |   |   |   |

**TotalSize (4 bytes):** An unsigned 32-bit integer. The total size of the asynchronous event packet.

**InitContext (4 bytes):** An unsigned 32-bit integer. The opaque client-specified session value that MUST be equal to the InitContext value that is specified in the original scoping of the phone Initialize request.

**fnPostProcessProcHandle (4 bytes):** An unsigned 32-bit integer. MUST be set to zero when sent and MUST be ignored on receipt.

**hRemotePhone (4 bytes):** An unsigned 32-bit integer. The handle of the client for the phone value.

**Msg (4 bytes):** An unsigned 32-bit integer. The packet type, which MUST be set to 0x00000012 (PHONE\_STATE).

**OpenContext (4 bytes):** An unsigned 32-bit integer. The opaque client-specified context value that MUST be equal to the OpenContext value that is specified in the original scoping of the phone Open request.

This information MUST be passed back to the application with each completion and event that is associated with the handle of the phone. This field is not interpreted by TAPI.

**Param1 (4 bytes):** An unsigned 32-bit integer. The phone state that changed. This field MUST use one of the PHONESTATE\_Constants.

**Param2 (4 bytes):** An unsigned 32-bit integer. The phone state-dependent information that details the status change. This parameter is not used if multiple flags are set in the **Param1** field from multiple status items that have changed. The application SHOULD invoke the GetStatus packet to obtain complete information.

If the **Param1** field is set to PHONESTATE\_OWNER, this field MUST contain the new number of owners.

If the **Param1** field is set to PHONESTATE\_MONITORS, this field MUST contain the new number of monitors.

If the **Param1** field is set to PHONESTATE\_LAMP, this field MUST contain the button/lamp identifier of the lamp that changed.

If the **Param1** field is set to PHONESTATE\_RINGMODE, this field MUST contain the new ring mode.

If the **Param1** field is set to one of the PHONESTATE\_HANDSETHOOKSWITCH, PHONESTATE\_SPEAKERHOOKSWITCH, or PHONESTATE\_HEADSETHOOKSWITCH constants, this field MUST contain the new hookswitch mode of that device. This parameter MUST use one of the PHONEHOOKSWITCHMODE\_Constants.

**Param3 (4 bytes):** An unsigned 32-bit integer. This MUST be ignored on receipt and can be any value.

**Param4 (4 bytes):** An unsigned 32-bit integer. This MUST be ignored on receipt and can be any value.

### 2.2.4.2.2 Special Case Line Device Completion Packets

Special Case Line Device Completion Packets are structures that are derived from the base ASYNCEVENTMSG structure.

The following sections, AgentSpecific (section 2.2.4.2.2.1) to UnPark (section 2.2.4.2.2.25), describe Line Device Completion packets that the TAPI server sends to the TAPI client for asynchronous requests.

#### 2.2.4.2.2.1 AgentSpecific

This is the completion packet sent by the server for the line AgentSpecific request.

| 0               | 1 | 2 | 3 | 4 | 5 | 6 | 7 | 8 | 9 | 10 | 11 | 12 | 13 | 14 | 15 | 16 | 17 | 18 | 19 | 20 | 21 | 22 | 23 | 24 | 25 | 26 | 27 | 28 | 29 | 30 | 31 |
|-----------------|---|---|---|---|---|---|---|---|---|----|----|----|----|----|----|----|----|----|----|----|----|----|----|----|----|----|----|----|----|----|----|
| Totalsize       |   |   |   |   |   |   |   |   |   |    |    |    |    |    |    |    |    |    |    |    |    |    |    |    |    |    |    |    |    |    |    |
| InitContext     |   |   |   |   |   |   |   |   |   |    |    |    |    |    |    |    |    |    |    |    |    |    |    |    |    |    |    |    |    |    |    |
| lpContext       |   |   |   |   |   |   |   |   |   |    |    |    |    |    |    |    |    |    |    |    |    |    |    |    |    |    |    |    |    |    |    |
| hDevice         |   |   |   |   |   |   |   |   |   |    |    |    |    |    |    |    |    |    |    |    |    |    |    |    |    |    |    |    |    |    |    |
| Msg             |   |   |   |   |   |   |   |   |   |    |    |    |    |    |    |    |    |    |    |    |    |    |    |    |    |    |    |    |    |    |    |
| OpenContext     |   |   |   |   |   |   |   |   |   |    |    |    |    |    |    |    |    |    |    |    |    |    |    |    |    |    |    |    |    |    |    |
| dwRequestId     |   |   |   |   |   |   |   |   |   |    |    |    |    |    |    |    |    |    |    |    |    |    |    |    |    |    |    |    |    |    |    |
| Result          |   |   |   |   |   |   |   |   |   |    |    |    |    |    |    |    |    |    |    |    |    |    |    |    |    |    |    |    |    |    |    |
| lpParamsContext |   |   |   |   |   |   |   |   |   |    |    |    |    |    |    |    |    |    |    |    |    |    |    |    |    |    |    |    |    |    |    |

|                    |
|--------------------|
| dwSize             |
| VarData (variable) |
| ...                |

**Totalsize (4 bytes):** An unsigned 32-bit integer. The total size, in bytes, of this packet and any trailing variable-length data.

**InitContext (4 bytes):** An unsigned 32-bit integer. An opaque, client-specified session value that MUST be equal to the InitContext value specified in the original scoping of the line Initialize request.

**IpContext (4 bytes):** An unsigned 32-bit integer. An opaque, client-specified value that MUST be equal to the IpContext value in the original AgentSpecific request.

**hDevice (4 bytes):** An unsigned 32-bit integer. This MUST be ignored on receipt and can be any value.

**Msg (4 bytes):** An unsigned 32-bit integer. The packet type identifier. MUST be set to 0x0000000C (LINE\_REPLY).

**OpenContext (4 bytes):** An unsigned 32-bit integer. An opaque, client-specified value that MUST be equal to the OpenContext value specified in the original scoping of the line Open request.

**dwRequestId (4 bytes):** An unsigned 32-bit integer. The positive, nonzero, client-specified request ID value equal to the dwRequestID value in the original AgentSpecific request.

**Result (4 bytes):** An unsigned 32-bit integer. The request result, for example, 0 for success or a LINEERR\_Constants value for an error.

**IpParamsContext (4 bytes):** An unsigned 32-bit integer. An opaque, client-specified value that MUST be equal to the IpParamsContext value in the original AgentSpecific request.

**dwSize (4 bytes):** An unsigned 32-bit integer. The size, in bytes, of any returned variable-length data that is returned in the VarData field.

**VarData (variable):** Opaque data sent to the client according to the corresponding AgentSpecific request. The server provides padding to ensure that the entire packet is aligned on a QWORD boundary, as specified in [MS-DTYP] section 2.2.40.

#### 2.2.4.2.2.2 CompleteCall

This is the completion packet sent by the server for the line CompleteCall request.

|             |   |   |   |   |   |   |   |   |   |   |   |   |   |   |   |   |   |   |   |   |   |   |   |   |   |   |   |   |   |   |   |
|-------------|---|---|---|---|---|---|---|---|---|---|---|---|---|---|---|---|---|---|---|---|---|---|---|---|---|---|---|---|---|---|---|
| 0           | 1 | 2 | 3 | 4 | 5 | 6 | 7 | 8 | 9 | 0 | 1 | 2 | 3 | 4 | 5 | 6 | 7 | 8 | 9 | 0 | 1 | 2 | 3 | 4 | 5 | 6 | 7 | 8 | 9 | 0 | 1 |
| Totalsize   |   |   |   |   |   |   |   |   |   |   |   |   |   |   |   |   |   |   |   |   |   |   |   |   |   |   |   |   |   |   |   |
| InitContext |   |   |   |   |   |   |   |   |   |   |   |   |   |   |   |   |   |   |   |   |   |   |   |   |   |   |   |   |   |   |   |
| IpContext   |   |   |   |   |   |   |   |   |   |   |   |   |   |   |   |   |   |   |   |   |   |   |   |   |   |   |   |   |   |   |   |
| hDevice     |   |   |   |   |   |   |   |   |   |   |   |   |   |   |   |   |   |   |   |   |   |   |   |   |   |   |   |   |   |   |   |

|                         |
|-------------------------|
| Msg                     |
| OpenContext             |
| dwRequestId             |
| Result                  |
| dwCompletionID          |
| lpdwCompletionIDContext |

**Totalsize (4 bytes):** An unsigned 32-bit integer. The total size, in bytes, of this packet and any trailing variable-length data.

**InitContext (4 bytes):** An unsigned 32-bit integer. An opaque, client-specified session value that MUST be equal to the InitContext value specified in the original scoping of the line Initialize request.

**lpContext (4 bytes):** An unsigned 32-bit integer. An opaque, client-specified value that MUST be equal to the lpContext value in the original CompleteCall request.

**hDevice (4 bytes):** An unsigned 32-bit integer. This MUST be ignored on receipt and can be any value.

**Msg (4 bytes):** An unsigned 32-bit integer. The packet type identifier. MUST be set to LINE\_REPLY (0x0000000C).

**OpenContext (4 bytes):** An unsigned 32-bit integer. An opaque, client-specified value that MUST be equal to the OpenContext value specified in the original scoping of the line Open request.

**dwRequestId (4 bytes):** An unsigned 32-bit integer. The positive, nonzero, client-specified request ID value equal to the dwRequestId value in the original request.

**Result (4 bytes):** An unsigned 32-bit integer. The request result, for example, zero for success or a LINEERR\_Constants value for an error.

**dwCompletionID (4 bytes):** An unsigned 32-bit integer. On success, the completion ID.

**lpdwCompletionIDContext (4 bytes):** An unsigned 32-bit integer. An opaque, client-specified value that MUST be equal to the lpdwCompletionIDContext value in the original line CompleteCall request.

### 2.2.4.2.2.3 CompleteTransfer

This is the completion packet sent by the server for the line CompleteTransfer request.

|             |   |   |   |   |   |   |   |   |   |    |    |    |    |    |    |    |    |    |    |    |    |    |    |    |    |    |    |    |    |    |    |
|-------------|---|---|---|---|---|---|---|---|---|----|----|----|----|----|----|----|----|----|----|----|----|----|----|----|----|----|----|----|----|----|----|
| 0           | 1 | 2 | 3 | 4 | 5 | 6 | 7 | 8 | 9 | 10 | 11 | 12 | 13 | 14 | 15 | 16 | 17 | 18 | 19 | 20 | 21 | 22 | 23 | 24 | 25 | 26 | 27 | 28 | 29 | 30 | 31 |
| Totalsize   |   |   |   |   |   |   |   |   |   |    |    |    |    |    |    |    |    |    |    |    |    |    |    |    |    |    |    |    |    |    |    |
| InitContext |   |   |   |   |   |   |   |   |   |    |    |    |    |    |    |    |    |    |    |    |    |    |    |    |    |    |    |    |    |    |    |
| lpContext   |   |   |   |   |   |   |   |   |   |    |    |    |    |    |    |    |    |    |    |    |    |    |    |    |    |    |    |    |    |    |    |



|                         |
|-------------------------|
| hDevice                 |
| Msg                     |
| OpenContext             |
| dwRequestId             |
| Result                  |
| hConfCall               |
| lphConfCallContext      |
| dwConfCallAddressID     |
| dwConfCallID            |
| dwConfCallRelatedCallID |

**Totalsize (4 bytes):** An unsigned 32-bit integer. The total size, in bytes, of this packet and any trailing variable-length data.

**InitContext (4 bytes):** An unsigned 32-bit integer. An opaque, client-specified session value that MUST be equal to the InitContext value specified in the original scoping of the line Initialize request.

**IpContext (4 bytes):** An unsigned 32-bit integer. An opaque, client-specified value that MUST be equal to the IpContext value in the original request.

**hDevice (4 bytes):** An unsigned 32-bit integer. This MUST be ignored on receipt and can be any value.

**Msg (4 bytes):** An unsigned 32-bit integer. The packet type identifier. MUST be set to LINE\_REPLY (0x0000000C).

**OpenContext (4 bytes):** An unsigned 32-bit integer. An opaque, client-specified value that MUST be equal to the OpenContext value specified in the original scoping of the line Open request.

**dwRequestId (4 bytes):** An unsigned 32-bit integer. The positive, nonzero, client-specified request ID value equal to the dwRequestId value in the original request.

**Result (4 bytes):** An unsigned 32-bit integer. the request result, for example, 0 for success or a LINEERR\_Constants value for an error.

**hConfCall (4 bytes):** An unsigned 32-bit integer. On successful completion, the new conference call handle. The client is granted owner privilege to the call.

**lphConfCallContext (4 bytes):** An unsigned 32-bit integer. Opaque client-specified value which MUST be equal to the lphConfCallContext value in the original line CompleteTransfer request.

**dwConfCallAddressID (4 bytes):** An unsigned 32-bit integer. On successful completion, the address ID of the new conference call. This field is valid if **dwTransferMode** in the original CompleteTransfer request is set to LINETRANSFERMODE\_CONFERENCE.

**dwConfCallID (4 bytes):** An unsigned 32-bit integer. On successful completion, the call ID of the new conference call. This field is valid if **dwTransferMode** in the original CompleteTransfer request is set to LINETRANSFERMODE\_CONFERENCE.

**dwConfCallRelatedCallID (4 bytes):** An unsigned 32-bit integer. On successful completion, the related call ID of the new conference call. This field is valid if **dwTransferMode** in the original CompleteTransfer request is set to LINETRANSFERMODE\_CONFERENCE.

#### 2.2.4.2.2.4 CreateAgent

This is the completion packet sent by the server for the line CreateAgent request.

| 0                  | 1 | 2 | 3 | 4 | 5 | 6 | 7 | 8 | 9 | 10 | 11 | 12 | 13 | 14 | 15 | 16 | 17 | 18 | 19 | 20 | 21 | 22 | 23 | 24 | 25 | 26 | 27 | 28 | 29 | 30 | 31 |
|--------------------|---|---|---|---|---|---|---|---|---|----|----|----|----|----|----|----|----|----|----|----|----|----|----|----|----|----|----|----|----|----|----|
| Totalsize          |   |   |   |   |   |   |   |   |   |    |    |    |    |    |    |    |    |    |    |    |    |    |    |    |    |    |    |    |    |    |    |
| InitContext        |   |   |   |   |   |   |   |   |   |    |    |    |    |    |    |    |    |    |    |    |    |    |    |    |    |    |    |    |    |    |    |
| lpContext          |   |   |   |   |   |   |   |   |   |    |    |    |    |    |    |    |    |    |    |    |    |    |    |    |    |    |    |    |    |    |    |
| hDevice            |   |   |   |   |   |   |   |   |   |    |    |    |    |    |    |    |    |    |    |    |    |    |    |    |    |    |    |    |    |    |    |
| Msg                |   |   |   |   |   |   |   |   |   |    |    |    |    |    |    |    |    |    |    |    |    |    |    |    |    |    |    |    |    |    |    |
| OpenContext        |   |   |   |   |   |   |   |   |   |    |    |    |    |    |    |    |    |    |    |    |    |    |    |    |    |    |    |    |    |    |    |
| dwRequestId        |   |   |   |   |   |   |   |   |   |    |    |    |    |    |    |    |    |    |    |    |    |    |    |    |    |    |    |    |    |    |    |
| Result             |   |   |   |   |   |   |   |   |   |    |    |    |    |    |    |    |    |    |    |    |    |    |    |    |    |    |    |    |    |    |    |
| lphAgentContext    |   |   |   |   |   |   |   |   |   |    |    |    |    |    |    |    |    |    |    |    |    |    |    |    |    |    |    |    |    |    |    |
| dwSize             |   |   |   |   |   |   |   |   |   |    |    |    |    |    |    |    |    |    |    |    |    |    |    |    |    |    |    |    |    |    |    |
| VarData (variable) |   |   |   |   |   |   |   |   |   |    |    |    |    |    |    |    |    |    |    |    |    |    |    |    |    |    |    |    |    |    |    |
| ...                |   |   |   |   |   |   |   |   |   |    |    |    |    |    |    |    |    |    |    |    |    |    |    |    |    |    |    |    |    |    |    |

**Totalsize (4 bytes):** An unsigned 32-bit integer. The total size, in bytes, of this packet and any trailing variable-length data.

**InitContext (4 bytes):** An unsigned 32-bit integer. An opaque, client-specified session value that MUST be equal to the InitContext value specified in the original scoping of the line Initialize request.

**lpContext (4 bytes):** An unsigned 32-bit integer. An opaque, client-specified value that MUST be equal to the lpContext value in the original request.

**hDevice (4 bytes):** An unsigned 32-bit integer. This MUST be ignored on receipt and can be any value.

**Msg (4 bytes):** An unsigned 32-bit integer. The packet type identifier. MUST be set to LINE\_REPLY (0x0000000C).

**OpenContext (4 bytes):** An unsigned 32-bit integer. An opaque, client-specified value that MUST be equal to the OpenContext value specified in the original scoping of the line Open request.

**dwRequestId (4 bytes):** An unsigned 32-bit integer. The positive, nonzero, client-specified request ID value equal to the dwRequestId value in the original request.

**Result (4 bytes):** An unsigned 32-bit integer. The request result, for example, 0 for success or a LINEERR\_Constants value for an error.

**lphAgentContext (4 bytes):** An unsigned 32-bit integer. An opaque, client-specified value that MUST be equal to the lpAgentContext value in the original line CreateAgent request.

**dwSize (4 bytes):** An unsigned 32-bit integer. The size, in bytes, of any returned variable-length data that immediately follows this packet.

**VarData (variable):** Contains opaque data of the size specified by **dwSize**. The contents of this field MUST be QWORD-aligned, as specified in [MS-DTYP] section 2.2.40.

### 2.2.4.2.2.5 CreateAgentSession

This is the completion packet sent by the server for the line CreateAgentSession request.

| 0                      | 1 | 2 | 3 | 4 | 5 | 6 | 7 | 8 | 9 | 10 | 11 | 12 | 13 | 14 | 15 | 16 | 17 | 18 | 19 | 20 | 21 | 22 | 23 | 24 | 25 | 26 | 27 | 28 | 29 | 30 | 31 |
|------------------------|---|---|---|---|---|---|---|---|---|----|----|----|----|----|----|----|----|----|----|----|----|----|----|----|----|----|----|----|----|----|----|
| Totalsize              |   |   |   |   |   |   |   |   |   |    |    |    |    |    |    |    |    |    |    |    |    |    |    |    |    |    |    |    |    |    |    |
| InitContext            |   |   |   |   |   |   |   |   |   |    |    |    |    |    |    |    |    |    |    |    |    |    |    |    |    |    |    |    |    |    |    |
| lpContext              |   |   |   |   |   |   |   |   |   |    |    |    |    |    |    |    |    |    |    |    |    |    |    |    |    |    |    |    |    |    |    |
| hDevice                |   |   |   |   |   |   |   |   |   |    |    |    |    |    |    |    |    |    |    |    |    |    |    |    |    |    |    |    |    |    |    |
| Msg                    |   |   |   |   |   |   |   |   |   |    |    |    |    |    |    |    |    |    |    |    |    |    |    |    |    |    |    |    |    |    |    |
| OpenContext            |   |   |   |   |   |   |   |   |   |    |    |    |    |    |    |    |    |    |    |    |    |    |    |    |    |    |    |    |    |    |    |
| dwRequestId            |   |   |   |   |   |   |   |   |   |    |    |    |    |    |    |    |    |    |    |    |    |    |    |    |    |    |    |    |    |    |    |
| Result                 |   |   |   |   |   |   |   |   |   |    |    |    |    |    |    |    |    |    |    |    |    |    |    |    |    |    |    |    |    |    |    |
| lphAgentSessionContext |   |   |   |   |   |   |   |   |   |    |    |    |    |    |    |    |    |    |    |    |    |    |    |    |    |    |    |    |    |    |    |
| dwSize                 |   |   |   |   |   |   |   |   |   |    |    |    |    |    |    |    |    |    |    |    |    |    |    |    |    |    |    |    |    |    |    |
| VarData (variable)     |   |   |   |   |   |   |   |   |   |    |    |    |    |    |    |    |    |    |    |    |    |    |    |    |    |    |    |    |    |    |    |
| ...                    |   |   |   |   |   |   |   |   |   |    |    |    |    |    |    |    |    |    |    |    |    |    |    |    |    |    |    |    |    |    |    |

**Totalsize (4 bytes):** An unsigned 32-bit integer. The total size, in bytes, of this packet and any trailing variable-length data.

**InitContext (4 bytes):** An unsigned 32-bit integer. An opaque, client-specified session value that MUST be equal to the InitContext value specified in the original scoping of the line Initialize request.

**IpContext (4 bytes):** An unsigned 32-bit integer. An opaque, client-specified value that MUST be equal to the IpContext value in the original request.

**hDevice (4 bytes):** An unsigned 32-bit integer. This MUST be ignored on receipt and can be any value.

**Msg (4 bytes):** An unsigned 32-bit integer. The packet type identifier. MUST be set to LINE\_REPLY (0x0000000C).

**OpenContext (4 bytes):** An unsigned 32-bit integer. An opaque, client-specified value that MUST be equal to the OpenContext value specified in the original scoping of the line Open request.

**dwRequestId (4 bytes):** An unsigned 32-bit integer. The positive, nonzero, client-specified request ID value equal to the dwRequestId value in the original request.

**Result (4 bytes):** An unsigned 32-bit integer. The request result, for example, 0 for success or a LINEERR\_Constants value for an error.

**IpAgentSessionContext (4 bytes):** An unsigned 32-bit integer. An opaque, client-specified value that MUST be equal to the IpAgentSessionContext value in the original line CreateAgentSession request.

**dwSize (4 bytes):** An unsigned 32-bit integer. The size, in bytes, of any returned variable-length data that immediately follows this packet.

**VarData (variable):** Contains opaque data of the size specified by **dwSize**. The contents of this field MUST be QWORD-aligned, as specified in [MS-DTYP] section 2.2.40.

#### 2.2.4.2.2.6 DevSpecific

This is the completion packet sent by the server for the line DevSpecific request.

| 0               | 1 | 2 | 3 | 4 | 5 | 6 | 7 | 8 | 9 | 10 | 11 | 12 | 13 | 14 | 15 | 16 | 17 | 18 | 19 | 20 | 21 | 22 | 23 | 24 | 25 | 26 | 27 | 28 | 29 | 30 | 31 |
|-----------------|---|---|---|---|---|---|---|---|---|----|----|----|----|----|----|----|----|----|----|----|----|----|----|----|----|----|----|----|----|----|----|
| TotalSize       |   |   |   |   |   |   |   |   |   |    |    |    |    |    |    |    |    |    |    |    |    |    |    |    |    |    |    |    |    |    |    |
| InitContext     |   |   |   |   |   |   |   |   |   |    |    |    |    |    |    |    |    |    |    |    |    |    |    |    |    |    |    |    |    |    |    |
| IpContext       |   |   |   |   |   |   |   |   |   |    |    |    |    |    |    |    |    |    |    |    |    |    |    |    |    |    |    |    |    |    |    |
| hDevice         |   |   |   |   |   |   |   |   |   |    |    |    |    |    |    |    |    |    |    |    |    |    |    |    |    |    |    |    |    |    |    |
| Msg             |   |   |   |   |   |   |   |   |   |    |    |    |    |    |    |    |    |    |    |    |    |    |    |    |    |    |    |    |    |    |    |
| OpenContext     |   |   |   |   |   |   |   |   |   |    |    |    |    |    |    |    |    |    |    |    |    |    |    |    |    |    |    |    |    |    |    |
| dwRequestId     |   |   |   |   |   |   |   |   |   |    |    |    |    |    |    |    |    |    |    |    |    |    |    |    |    |    |    |    |    |    |    |
| Result          |   |   |   |   |   |   |   |   |   |    |    |    |    |    |    |    |    |    |    |    |    |    |    |    |    |    |    |    |    |    |    |
| IpParamsContext |   |   |   |   |   |   |   |   |   |    |    |    |    |    |    |    |    |    |    |    |    |    |    |    |    |    |    |    |    |    |    |
| dwSize          |   |   |   |   |   |   |   |   |   |    |    |    |    |    |    |    |    |    |    |    |    |    |    |    |    |    |    |    |    |    |    |

|                    |
|--------------------|
| VarData (variable) |
| ...                |

**Totalsize (4 bytes):** An unsigned 32-bit integer. The total size, in bytes, of this packet and any trailing variable-length data.

**InitContext (4 bytes):** An unsigned 32-bit integer. An opaque, client-specified session value that MUST be equal to the InitContext value specified in the original scoping of the line Initialize request.

**IpContext (4 bytes):** An unsigned 32-bit integer. An opaque, client-specified value that MUST be equal to the IpContext value in the original request.

**hDevice (4 bytes):** An unsigned 32-bit integer. This MUST be ignored on receipt and can be any value.

**Msg (4 bytes):** An unsigned 32-bit integer. The packet type identifier. MUST be set to LINE\_REPLY (0x0000000C).

**OpenContext (4 bytes):** An unsigned 32-bit integer. An opaque, client-specified value that MUST be equal to the OpenContext value specified in the original scoping of the line Open request.

**dwRequestId (4 bytes):** An unsigned 32-bit integer. The positive, nonzero, client-specified request ID value equal to the dwRequestId value in the original request.

**Result (4 bytes):** An unsigned 32-bit integer. The request result, for example, 0 for success or a LINEERR\_Constants value for an error.

**IpParamsContext (4 bytes):** An unsigned 32-bit integer. An opaque, client-specified value that MUST be equal to the IpParamsContext value in the original line DevSpecific request.

**dwSize (4 bytes):** An unsigned 32-bit integer. The size, in bytes, of any returned variable-length data that immediately follows this packet.

**VarData (variable):** Contains opaque data of the size specified by **dwSize**. The contents of this field MUST be QWORD-aligned, as specified in [MS-DTYP] section 2.2.40.

#### 2.2.4.2.2.7 DevSpecificFeature

This is the completion packet sent by the server for the line DevSpecificFeature request.

|             |   |   |   |   |   |   |   |   |   |   |   |   |   |   |   |   |   |   |   |   |   |   |   |   |   |   |   |   |   |   |   |
|-------------|---|---|---|---|---|---|---|---|---|---|---|---|---|---|---|---|---|---|---|---|---|---|---|---|---|---|---|---|---|---|---|
| 0           | 1 | 2 | 3 | 4 | 5 | 6 | 7 | 8 | 9 | 0 | 1 | 2 | 3 | 4 | 5 | 6 | 7 | 8 | 9 | 0 | 1 | 2 | 3 | 4 | 5 | 6 | 7 | 8 | 9 | 0 | 1 |
| Totalsize   |   |   |   |   |   |   |   |   |   |   |   |   |   |   |   |   |   |   |   |   |   |   |   |   |   |   |   |   |   |   |   |
| InitContext |   |   |   |   |   |   |   |   |   |   |   |   |   |   |   |   |   |   |   |   |   |   |   |   |   |   |   |   |   |   |   |
| IpContext   |   |   |   |   |   |   |   |   |   |   |   |   |   |   |   |   |   |   |   |   |   |   |   |   |   |   |   |   |   |   |   |
| hDevice     |   |   |   |   |   |   |   |   |   |   |   |   |   |   |   |   |   |   |   |   |   |   |   |   |   |   |   |   |   |   |   |
| Msg         |   |   |   |   |   |   |   |   |   |   |   |   |   |   |   |   |   |   |   |   |   |   |   |   |   |   |   |   |   |   |   |
| OpenContext |   |   |   |   |   |   |   |   |   |   |   |   |   |   |   |   |   |   |   |   |   |   |   |   |   |   |   |   |   |   |   |

|                    |
|--------------------|
| dwRequestId        |
| Result             |
| lpParamsContext    |
| dwSize             |
| VarData (variable) |
| ...                |

**Totalsize (4 bytes):** An unsigned 32-bit integer. The total size, in bytes, of this packet and any trailing variable-length data.

**InitContext (4 bytes):** An unsigned 32-bit integer. An opaque, client-specified session value that MUST be equal to the InitContext value specified in the original scoping of the line Initialize request.

**lpContext (4 bytes):** An unsigned 32-bit integer. An opaque, client-specified value that MUST be equal to the lpContext value in the original request.

**hDevice (4 bytes):** An unsigned 32-bit integer. This MUST be ignored on receipt and can be any value.

**Msg (4 bytes):** An unsigned 32-bit integer. The packet type identifier. MUST be set to LINE\_REPLY (0x0000000C).

**OpenContext (4 bytes):** An unsigned 32-bit integer. An opaque, client-specified value that MUST be equal to the OpenContext value specified in the original scoping of the line Open request.

**dwRequestId (4 bytes):** An unsigned 32-bit integer. The positive, nonzero, client-specified request ID value equal to the dwRequestId value in the original request.

**Result (4 bytes):** An unsigned 32-bit integer. The request result, for example, 0 for success or a LINEERR\_Constants value for an error.

**lpParamsContext (4 bytes):** An unsigned 32-bit integer. An opaque, client-specified value that MUST be equal to the lpParamsContext value in the original line DevSpecificFeature request.

**dwSize (4 bytes):** An unsigned 32-bit integer. The size, in bytes, of any returned variable-length data that immediately follows this packet.

**VarData (variable):** Contains opaque data of the size specified by **dwSize**. The contents of this field MUST be QWORD-aligned, as specified in [MS-DTYP] section 2.2.40.

### 2.2.4.2.2.8 Forward

This is the completion packet sent by the server for the line Forward request.

|             |   |   |   |   |   |   |   |   |   |    |    |    |    |    |    |    |    |    |    |    |    |    |    |    |    |    |    |    |    |    |    |
|-------------|---|---|---|---|---|---|---|---|---|----|----|----|----|----|----|----|----|----|----|----|----|----|----|----|----|----|----|----|----|----|----|
| 0           | 1 | 2 | 3 | 4 | 5 | 6 | 7 | 8 | 9 | 10 | 11 | 12 | 13 | 14 | 15 | 16 | 17 | 18 | 19 | 20 | 21 | 22 | 23 | 24 | 25 | 26 | 27 | 28 | 29 | 30 | 31 |
| Totalsize   |   |   |   |   |   |   |   |   |   |    |    |    |    |    |    |    |    |    |    |    |    |    |    |    |    |    |    |    |    |    |    |
| InitContext |   |   |   |   |   |   |   |   |   |    |    |    |    |    |    |    |    |    |    |    |    |    |    |    |    |    |    |    |    |    |    |

|                            |
|----------------------------|
| IpContext                  |
| hDevice                    |
| Msg                        |
| OpenContext                |
| dwRequestId                |
| Result                     |
| hConsultCall               |
| lphConsultCallContext      |
| dwConsultCallAddressID     |
| dwConsultCallID            |
| dwConsultCallRelatedCallID |

**Totalsize (4 bytes):** An unsigned 32-bit integer. The total size, in bytes, of this packet and any trailing variable-length data.

**InitContext (4 bytes):** An unsigned 32-bit integer. An opaque, client-specified session value that MUST be equal to the InitContext value specified in the original scoping of the line Initialize request.

**IpContext (4 bytes):** An unsigned 32-bit integer. An opaque, client-specified value that MUST be equal to the IpContext value in the original request.

**hDevice (4 bytes):** An unsigned 32-bit integer. This MUST be ignored on receipt and can be any value.

**Msg (4 bytes):** An unsigned 32-bit integer. The packet type identifier. MUST be set to LINE\_REPLY (0x0000000C).

**OpenContext (4 bytes):** An unsigned 32-bit integer. An opaque, client-specified value that MUST be equal to the OpenContext value specified in the original scoping of line Open request.

**dwRequestId (4 bytes):** An unsigned 32-bit integer. The positive, nonzero, client-specified request ID value equal to the dwRequestId value in the original request.

**Result (4 bytes):** An unsigned 32-bit integer. The request result, for example, 0 for success or a LINEERR\_Constants value for an error.

**hConsultCall (4 bytes):** An unsigned 32-bit integer. On successful completion, the new consultation call handle. The client is granted owner privilege to the call.

**lphConsultCallContext (4 bytes):** An unsigned 32-bit integer. An opaque, client-specified value that MUST be equal to the lphConsultCallContext value in the original line Forward request.

**dwConsultCallAddressID (4 bytes):** An unsigned 32-bit integer. On successful completion, the address ID of the new consultation call. This field is sent if hConsultCall is not NULL(0x00000000).

**dwConsultCallID (4 bytes):** An unsigned 32-bit integer. On successful completion, the call ID of the new consultation call. This field is sent if hConsultCall is not NULL(0x00000000).

**dwConsultCallRelatedCallID (4 bytes):** An unsigned 32-bit integer. On successful completion, the related call ID of the new consultation call. This field is sent if hConsultCall is not NULL(0x00000000).

### 2.2.4.2.2.9 GetAgentActivityList

This is the completion packet sent by the server for the line GetAgentActivityList request.

| 0                          | 1 | 2 | 3 | 4 | 5 | 6 | 7 | 8 | 9 | 0 | 1 | 2 | 3 | 4 | 5 | 6 | 7 | 8 | 9 | 0 | 1 | 2 | 3 | 4 | 5 | 6 | 7 | 8 | 9 | 0 | 1 |
|----------------------------|---|---|---|---|---|---|---|---|---|---|---|---|---|---|---|---|---|---|---|---|---|---|---|---|---|---|---|---|---|---|---|
| TotalSize                  |   |   |   |   |   |   |   |   |   |   |   |   |   |   |   |   |   |   |   |   |   |   |   |   |   |   |   |   |   |   |   |
| InitContext                |   |   |   |   |   |   |   |   |   |   |   |   |   |   |   |   |   |   |   |   |   |   |   |   |   |   |   |   |   |   |   |
| lpContext                  |   |   |   |   |   |   |   |   |   |   |   |   |   |   |   |   |   |   |   |   |   |   |   |   |   |   |   |   |   |   |   |
| hDevice                    |   |   |   |   |   |   |   |   |   |   |   |   |   |   |   |   |   |   |   |   |   |   |   |   |   |   |   |   |   |   |   |
| Msg                        |   |   |   |   |   |   |   |   |   |   |   |   |   |   |   |   |   |   |   |   |   |   |   |   |   |   |   |   |   |   |   |
| OpenContext                |   |   |   |   |   |   |   |   |   |   |   |   |   |   |   |   |   |   |   |   |   |   |   |   |   |   |   |   |   |   |   |
| dwRequestId                |   |   |   |   |   |   |   |   |   |   |   |   |   |   |   |   |   |   |   |   |   |   |   |   |   |   |   |   |   |   |   |
| Result                     |   |   |   |   |   |   |   |   |   |   |   |   |   |   |   |   |   |   |   |   |   |   |   |   |   |   |   |   |   |   |   |
| lpAgentActivityListContext |   |   |   |   |   |   |   |   |   |   |   |   |   |   |   |   |   |   |   |   |   |   |   |   |   |   |   |   |   |   |   |
| dwSize                     |   |   |   |   |   |   |   |   |   |   |   |   |   |   |   |   |   |   |   |   |   |   |   |   |   |   |   |   |   |   |   |
| VarData (variable)         |   |   |   |   |   |   |   |   |   |   |   |   |   |   |   |   |   |   |   |   |   |   |   |   |   |   |   |   |   |   |   |
| ...                        |   |   |   |   |   |   |   |   |   |   |   |   |   |   |   |   |   |   |   |   |   |   |   |   |   |   |   |   |   |   |   |

**TotalSize (4 bytes):** An unsigned 32-bit integer. The total size, in bytes, of this packet and any trailing variable-length data.

**InitContext (4 bytes):** An unsigned 32-bit integer. An opaque, client-specified session value that MUST be equal to the InitContext value specified in the original scoping of the line Initialize request.

**lpContext (4 bytes):** An unsigned 32-bit integer. An opaque, client-specified value that MUST be equal to the lpContext value in the original request.

**hDevice (4 bytes):** An unsigned 32-bit integer. This MUST be ignored on receipt and can be any value.

**Msg (4 bytes):** An unsigned 32-bit integer. The packet type identifier. MUST be set to 0x0000000C (LINE\_REPLY).



**OpenContext (4 bytes):** An unsigned 32-bit integer. An opaque, client-specified value that MUST be equal to the OpenContext value specified in the original scoping of the line Open request.

**dwRequestId (4 bytes):** An unsigned 32-bit integer. The positive, nonzero, client-specified request ID value equal to the dwRequestId value in the original request.

**Result (4 bytes):** An unsigned 32-bit integer. The request result, for example, 0 for success or a LINEERR\_Constants value for an error.

**IpAgentActivityListContext (4 bytes):** An unsigned 32-bit integer. An opaque, client-specified value that MUST be equal to the IpAgentActivityListContext value in the original line GetAgentActivityList request.

**dwSize (4 bytes):** An unsigned 32-bit integer. The size, in bytes, of any returned variable-length data that immediately follows this packet.

**VarData (variable):** Contains a LINEAGENTACTIVITYLIST packet. The offset and size fields within the LINEAGENTACTIVITYLIST and further included packets MUST refer to data within this VarData field. The contents of this field MUST be QWORD-aligned, as specified in [MS-DTYP] section 2.2.40.

### 2.2.4.2.2.10 GetAgentCaps

This is the completion packet sent by the server for the line GetAgentCaps request.

| 0                  | 1 | 2 | 3 | 4 | 5 | 6 | 7 | 8 | 9 | 0 | 1 | 2 | 3 | 4 | 5 | 6 | 7 | 8 | 9 | 0 | 1 | 2 | 3 | 4 | 5 | 6 | 7 | 8 | 9 | 0 | 1 |
|--------------------|---|---|---|---|---|---|---|---|---|---|---|---|---|---|---|---|---|---|---|---|---|---|---|---|---|---|---|---|---|---|---|
| Totalsize          |   |   |   |   |   |   |   |   |   |   |   |   |   |   |   |   |   |   |   |   |   |   |   |   |   |   |   |   |   |   |   |
| InitContext        |   |   |   |   |   |   |   |   |   |   |   |   |   |   |   |   |   |   |   |   |   |   |   |   |   |   |   |   |   |   |   |
| IpContext          |   |   |   |   |   |   |   |   |   |   |   |   |   |   |   |   |   |   |   |   |   |   |   |   |   |   |   |   |   |   |   |
| hDevice            |   |   |   |   |   |   |   |   |   |   |   |   |   |   |   |   |   |   |   |   |   |   |   |   |   |   |   |   |   |   |   |
| Msg                |   |   |   |   |   |   |   |   |   |   |   |   |   |   |   |   |   |   |   |   |   |   |   |   |   |   |   |   |   |   |   |
| OpenContext        |   |   |   |   |   |   |   |   |   |   |   |   |   |   |   |   |   |   |   |   |   |   |   |   |   |   |   |   |   |   |   |
| dwRequestId        |   |   |   |   |   |   |   |   |   |   |   |   |   |   |   |   |   |   |   |   |   |   |   |   |   |   |   |   |   |   |   |
| Result             |   |   |   |   |   |   |   |   |   |   |   |   |   |   |   |   |   |   |   |   |   |   |   |   |   |   |   |   |   |   |   |
| IpAgentCapsContext |   |   |   |   |   |   |   |   |   |   |   |   |   |   |   |   |   |   |   |   |   |   |   |   |   |   |   |   |   |   |   |
| dwSize             |   |   |   |   |   |   |   |   |   |   |   |   |   |   |   |   |   |   |   |   |   |   |   |   |   |   |   |   |   |   |   |
| VarData (variable) |   |   |   |   |   |   |   |   |   |   |   |   |   |   |   |   |   |   |   |   |   |   |   |   |   |   |   |   |   |   |   |
| ...                |   |   |   |   |   |   |   |   |   |   |   |   |   |   |   |   |   |   |   |   |   |   |   |   |   |   |   |   |   |   |   |

**Totalsize (4 bytes):** An unsigned 32-bit integer. The total size, in bytes, of this packet and any trailing variable-length data.

**InitContext (4 bytes):** An unsigned 32-bit integer. An opaque, client-specified session value that MUST be equal to the InitContext value specified in the original scoping of the line Initialize request.

**IpContext (4 bytes):** An unsigned 32-bit integer. An opaque, client-specified value that MUST be equal to the IpContext value in the original request.

**hDevice (4 bytes):** An unsigned 32-bit integer. This MUST be ignored on receipt and can be any value.

**Msg (4 bytes):** An unsigned 32-bit integer. The packet type identifier. MUST be set to 0x0000000C (LINE\_REPLY).

**OpenContext (4 bytes):** An unsigned 32-bit integer. An opaque, client-specified value that MUST be equal to the OpenContext value specified in the original scoping of the line Open request.

**dwRequestId (4 bytes):** An unsigned 32-bit integer. The positive, nonzero, client-specified request ID value equal to the dwRequestId value in the original request.

**Result (4 bytes):** An unsigned 32-bit integer. The request result, for example, 0 for success or a LINEERR\_Constants value for an error.

**IpAgentCapsContext (4 bytes):** An unsigned 32-bit integer. An opaque, client-specified value that MUST be equal to the IpAgentCapsContext value in original line GetAgentCaps request.

**dwSize (4 bytes):** An unsigned 32-bit integer. The size, in bytes, of any returned variable-length data that immediately follows this packet. The dwSize MUST NOT exceed the IpAgentCapsSize specified in the original line GetAgentCaps request.

**VarData (variable):** Contains the LINEAGENTCAPS packet. The offset and size fields within the LINEAGENTCAPS and further included packets MUST refer to data within this VarData field. The contents of this field MUST be QWORD-aligned, as specified in [MS-DTYP] section 2.2.40.

#### 2.2.4.2.2.11 GetAgentGroupList

This is the completion packet sent by the server for the line GetAgentGroupList request.

| 0           | 1 | 2 | 3 | 4 | 5 | 6 | 7 | 8 | 9 | 0 | 1 | 2 | 3 | 4 | 5 | 6 | 7 | 8 | 9 | 0 | 1 | 2 | 3 | 4 | 5 | 6 | 7 | 8 | 9 | 0 | 1 |
|-------------|---|---|---|---|---|---|---|---|---|---|---|---|---|---|---|---|---|---|---|---|---|---|---|---|---|---|---|---|---|---|---|
| Totalsize   |   |   |   |   |   |   |   |   |   |   |   |   |   |   |   |   |   |   |   |   |   |   |   |   |   |   |   |   |   |   |   |
| InitContext |   |   |   |   |   |   |   |   |   |   |   |   |   |   |   |   |   |   |   |   |   |   |   |   |   |   |   |   |   |   |   |
| IpContext   |   |   |   |   |   |   |   |   |   |   |   |   |   |   |   |   |   |   |   |   |   |   |   |   |   |   |   |   |   |   |   |
| hDevice     |   |   |   |   |   |   |   |   |   |   |   |   |   |   |   |   |   |   |   |   |   |   |   |   |   |   |   |   |   |   |   |
| Msg         |   |   |   |   |   |   |   |   |   |   |   |   |   |   |   |   |   |   |   |   |   |   |   |   |   |   |   |   |   |   |   |
| OpenContext |   |   |   |   |   |   |   |   |   |   |   |   |   |   |   |   |   |   |   |   |   |   |   |   |   |   |   |   |   |   |   |
| dwRequestId |   |   |   |   |   |   |   |   |   |   |   |   |   |   |   |   |   |   |   |   |   |   |   |   |   |   |   |   |   |   |   |
| Result      |   |   |   |   |   |   |   |   |   |   |   |   |   |   |   |   |   |   |   |   |   |   |   |   |   |   |   |   |   |   |   |

|                         |
|-------------------------|
| IpAgentGroupListContext |
| dwSize                  |
| VarData (variable)      |
| ...                     |

**Totalsize (4 bytes):** An unsigned 32-bit integer. The total size, in bytes, of this packet and any trailing variable-length data.

**InitContext (4 bytes):** An unsigned 32-bit integer. An opaque, client-specified session value that MUST be equal to the InitContext value specified in the original scoping of the line Initialize request.

**IpContext (4 bytes):** An unsigned 32-bit integer. An opaque, client-specified value that MUST be equal to the IpContext value in the original request.

**hDevice (4 bytes):** An unsigned 32-bit integer. This MUST be ignored on receipt and can be any value.

**Msg (4 bytes):** An unsigned 32-bit integer. The packet type identifier. MUST be set to 0x0000000C (LINE\_REPLY).

**OpenContext (4 bytes):** An unsigned 32-bit integer. An opaque, client-specified value that MUST be equal to the OpenContext value specified in the original scoping of the line Open request.

**dwRequestId (4 bytes):** An unsigned 32-bit integer. The positive, nonzero, client-specified request ID value equal to the dwRequestId value in the original request.

**Result (4 bytes):** An unsigned 32-bit integer. The request result, for example, 0 for success or a LINEERR\_Constants value for an error.

**IpAgentGroupListContext (4 bytes):** An unsigned 32-bit integer. An opaque, client-specified value that MUST be equal to the IpAgentGroupListContext value in the original line GetAgentGroupList request.

**dwSize (4 bytes):** An unsigned 32-bit integer. The size, in bytes, of any returned variable-length data that immediately follows this packet. The dwSize MUST NOT exceed the IpAgentGroupListSize specified in the original line GetAgentGroupList request.

**VarData (variable):** Contains LINEAGENTGROUPLIST packet. The offset and size fields within the LINEAGENTGROUPLIST and further included packets MUST refer to data within this VarData field. The contents of this field MUST be QWORD-aligned, as specified in [MS-DTYP] section 2.2.40.

#### 2.2.4.2.2.12 GetAgentInfo

This is the completion packet sent by the server for the line GetAgentInfo request.

|             |   |   |   |   |   |   |   |   |   |    |    |    |    |    |    |    |    |    |    |    |    |    |    |    |    |    |    |    |    |    |    |
|-------------|---|---|---|---|---|---|---|---|---|----|----|----|----|----|----|----|----|----|----|----|----|----|----|----|----|----|----|----|----|----|----|
| 0           | 1 | 2 | 3 | 4 | 5 | 6 | 7 | 8 | 9 | 10 | 11 | 12 | 13 | 14 | 15 | 16 | 17 | 18 | 19 | 20 | 21 | 22 | 23 | 24 | 25 | 26 | 27 | 28 | 29 | 30 | 31 |
| Totalsize   |   |   |   |   |   |   |   |   |   |    |    |    |    |    |    |    |    |    |    |    |    |    |    |    |    |    |    |    |    |    |    |
| InitContext |   |   |   |   |   |   |   |   |   |    |    |    |    |    |    |    |    |    |    |    |    |    |    |    |    |    |    |    |    |    |    |

|                    |
|--------------------|
| IpContext          |
| hDevice            |
| Msg                |
| OpenContext        |
| dwRequestId        |
| Result             |
| IpAgentInfoContext |
| dwSize             |
| VarData (variable) |
| ...                |

**Totalsize (4 bytes):** An unsigned 32-bit integer. The total size, in bytes, of this packet and any trailing variable-length data.

**InitContext (4 bytes):** An unsigned 32-bit integer. An opaque, client-specified session value that MUST be equal to the InitContext value specified in the original scoping of the line Initialize request.

**IpContext (4 bytes):** An unsigned 32-bit integer. An opaque, client-specified value that MUST be equal to the IpContext value in the original request.

**hDevice (4 bytes):** An unsigned 32-bit integer. This MUST be ignored on receipt and can be any value.

**Msg (4 bytes):** An unsigned 32-bit integer. The packet type identifier. MUST be set to 0x0000000C (LINE\_REPLY).

**OpenContext (4 bytes):** An unsigned 32-bit integer. An opaque, client-specified value that MUST be equal to the OpenContext value specified in the original scoping of the line Open request.

**dwRequestId (4 bytes):** An unsigned 32-bit integer. The positive, nonzero, client-specified request ID value equal to the dwRequestId value in the original request.

**Result (4 bytes):** An unsigned 32-bit integer. The request result, for example, zero for success or a LINEERR\_Constants value for an error.

**IpAgentInfoContext (4 bytes):** An unsigned 32-bit integer. An opaque, client-specified value that MUST be equal to the IpAgentInfoContext value in the original line GetAgentInfo request.

**dwSize (4 bytes):** An unsigned 32-bit integer. The size, in bytes, of any returned variable-length data that immediately follows this packet.

**VarData (variable):** Contains a LINEAGENTINFO packet. Offset and size fields within the LINEAGENTINFO and further included packets MUST refer to data within this VarData field. The contents of this field MUST be QWORD-aligned, as specified in [MS-DTYP] section 2.2.40.

### 2.2.4.2.2.13 GetAgentSessionInfo

This is the completion packet sent by the server for the line GetAgentSessionInfo request.

| 0                         | 1 | 2 | 3 | 4 | 5 | 6 | 7 | 8 | 9 | 0 | 1 | 2 | 3 | 4 | 5 | 6 | 7 | 8 | 9 | 0 | 1 | 2 | 3 | 4 | 5 | 6 | 7 | 8 | 9 | 0 | 1 |
|---------------------------|---|---|---|---|---|---|---|---|---|---|---|---|---|---|---|---|---|---|---|---|---|---|---|---|---|---|---|---|---|---|---|
| TotalSize                 |   |   |   |   |   |   |   |   |   |   |   |   |   |   |   |   |   |   |   |   |   |   |   |   |   |   |   |   |   |   |   |
| InitContext               |   |   |   |   |   |   |   |   |   |   |   |   |   |   |   |   |   |   |   |   |   |   |   |   |   |   |   |   |   |   |   |
| IpContext                 |   |   |   |   |   |   |   |   |   |   |   |   |   |   |   |   |   |   |   |   |   |   |   |   |   |   |   |   |   |   |   |
| hDevice                   |   |   |   |   |   |   |   |   |   |   |   |   |   |   |   |   |   |   |   |   |   |   |   |   |   |   |   |   |   |   |   |
| Msg                       |   |   |   |   |   |   |   |   |   |   |   |   |   |   |   |   |   |   |   |   |   |   |   |   |   |   |   |   |   |   |   |
| OpenContext               |   |   |   |   |   |   |   |   |   |   |   |   |   |   |   |   |   |   |   |   |   |   |   |   |   |   |   |   |   |   |   |
| dwRequestId               |   |   |   |   |   |   |   |   |   |   |   |   |   |   |   |   |   |   |   |   |   |   |   |   |   |   |   |   |   |   |   |
| Result                    |   |   |   |   |   |   |   |   |   |   |   |   |   |   |   |   |   |   |   |   |   |   |   |   |   |   |   |   |   |   |   |
| IpAgentSessionInfoContext |   |   |   |   |   |   |   |   |   |   |   |   |   |   |   |   |   |   |   |   |   |   |   |   |   |   |   |   |   |   |   |
| dwSize                    |   |   |   |   |   |   |   |   |   |   |   |   |   |   |   |   |   |   |   |   |   |   |   |   |   |   |   |   |   |   |   |
| VarData (variable)        |   |   |   |   |   |   |   |   |   |   |   |   |   |   |   |   |   |   |   |   |   |   |   |   |   |   |   |   |   |   |   |
| ...                       |   |   |   |   |   |   |   |   |   |   |   |   |   |   |   |   |   |   |   |   |   |   |   |   |   |   |   |   |   |   |   |

**TotalSize (4 bytes):** An unsigned 32-bit integer. The total size, in bytes, of this packet and any trailing variable-length data.

**InitContext (4 bytes):** An unsigned 32-bit integer. An opaque, client-specified session value that MUST be equal to the InitContext value specified in the original scoping of the line Initialize request.

**IpContext (4 bytes):** An unsigned 32-bit integer. An opaque client-specified value that MUST be equal to the IpContext value in the original request.

**hDevice (4 bytes):** An unsigned 32-bit integer. This MUST be ignored on receipt and can be any value.

**Msg (4 bytes):** An unsigned 32-bit integer. The packet type identifier. MUST be set to 0x0000000C (LINE\_REPLY).

**OpenContext (4 bytes):** An unsigned 32-bit integer. An opaque, client-specified value that MUST be equal to the OpenContext value specified in the original scoping of the line Open request.

**dwRequestId (4 bytes):** An unsigned 32-bit integer. The positive, nonzero, client-specified request ID value equal to the dwRequestId value in the original request.

**Result (4 bytes):** An unsigned 32-bit integer. The request result, for example, 0 for success or a LINEERR\_Constants value for an error.

**IpAgentSessionInfoContext (4 bytes):** An unsigned 32-bit integer. An opaque, client-specified value that MUST be equal to the IpAgentSessionInfoContext value in the original line GetAgentSessionInfo request.

**dwSize (4 bytes):** An unsigned 32-bit integer. The size, in bytes, of any returned variable-length data that immediately follows this packet.

**VarData (variable):** Contains a LINEAGENTSESSIONINFO packet. The offset and size fields within the LINEAGENTSESSIONINFO and further included packets MUST refer to data within this VarData field. The contents of this field MUST be QWORD-aligned, as specified in [MS-DTYP] section 2.2.40.

#### 2.2.4.2.2.14 GetAgentSessionList

This is the completion packet sent by the server for the line GetAgentSessionList request.

| 0                         | 1 | 2 | 3 | 4 | 5 | 6 | 7 | 8 | 9 | 10 | 11 | 12 | 13 | 14 | 15 | 16 | 17 | 18 | 19 | 20 | 21 | 22 | 23 | 24 | 25 | 26 | 27 | 28 | 29 | 30 | 31 |
|---------------------------|---|---|---|---|---|---|---|---|---|----|----|----|----|----|----|----|----|----|----|----|----|----|----|----|----|----|----|----|----|----|----|
| Totalsize                 |   |   |   |   |   |   |   |   |   |    |    |    |    |    |    |    |    |    |    |    |    |    |    |    |    |    |    |    |    |    |    |
| InitContext               |   |   |   |   |   |   |   |   |   |    |    |    |    |    |    |    |    |    |    |    |    |    |    |    |    |    |    |    |    |    |    |
| IpContext                 |   |   |   |   |   |   |   |   |   |    |    |    |    |    |    |    |    |    |    |    |    |    |    |    |    |    |    |    |    |    |    |
| hDevice                   |   |   |   |   |   |   |   |   |   |    |    |    |    |    |    |    |    |    |    |    |    |    |    |    |    |    |    |    |    |    |    |
| Msg                       |   |   |   |   |   |   |   |   |   |    |    |    |    |    |    |    |    |    |    |    |    |    |    |    |    |    |    |    |    |    |    |
| OpenContext               |   |   |   |   |   |   |   |   |   |    |    |    |    |    |    |    |    |    |    |    |    |    |    |    |    |    |    |    |    |    |    |
| dwRequestId               |   |   |   |   |   |   |   |   |   |    |    |    |    |    |    |    |    |    |    |    |    |    |    |    |    |    |    |    |    |    |    |
| Result                    |   |   |   |   |   |   |   |   |   |    |    |    |    |    |    |    |    |    |    |    |    |    |    |    |    |    |    |    |    |    |    |
| IpAgentSessionListContext |   |   |   |   |   |   |   |   |   |    |    |    |    |    |    |    |    |    |    |    |    |    |    |    |    |    |    |    |    |    |    |
| dwSize                    |   |   |   |   |   |   |   |   |   |    |    |    |    |    |    |    |    |    |    |    |    |    |    |    |    |    |    |    |    |    |    |
| VarData (variable)        |   |   |   |   |   |   |   |   |   |    |    |    |    |    |    |    |    |    |    |    |    |    |    |    |    |    |    |    |    |    |    |
| ...                       |   |   |   |   |   |   |   |   |   |    |    |    |    |    |    |    |    |    |    |    |    |    |    |    |    |    |    |    |    |    |    |

**Totalsize (4 bytes):** An unsigned 32-bit integer. Total size, in bytes, of this packet and any trailing variable-length data.

**InitContext (4 bytes):** An unsigned 32-bit integer. An opaque, client-specified session value that MUST be equal to the InitContext value specified in the original scoping of the line Initialize request.

**IpContext (4 bytes):** An unsigned 32-bit integer. An opaque, client-specified value that MUST be equal to the IpContext value in the original request.

**hDevice (4 bytes):** An unsigned 32-bit integer. This MUST be ignored on receipt and can be any value.

**Msg (4 bytes):** An unsigned 32-bit integer. The packet type identifier. MUST be set to 0x0000000C (LINE\_REPLY).

**OpenContext (4 bytes):** An unsigned 32-bit integer. An opaque, client-specified value that MUST be equal to the OpenContext value specified in the original scoping of the line Open request.

**dwRequestId (4 bytes):** An unsigned 32-bit integer. The positive, nonzero, client-specified request ID value equal to the dwRequestId value in the original request.

**Result (4 bytes):** An unsigned 32-bit integer. The request result, for example, 0 for success or a LINEERR\_Constants value for an error.

**IpAgentSessionListContext (4 bytes):** An unsigned 32-bit integer. An opaque, client-specified value that MUST be equal to the IpAgentSessionListContext value in the original line GetAgentSessionList request.

**dwSize (4 bytes):** An unsigned 32-bit integer. The size, in bytes, of any returned variable-length data that immediately follows this packet.

**VarData (variable):** Contains a LINEAGENTSESSIONLIST packet. The offset and size fields within the LINEAGENTSESSIONLIST and further included packets MUST refer to data within this VarData field. The contents of this field MUST be QWORD-aligned, as specified in [MS-DTYP] section 2.2.40.

#### 2.2.4.2.2.15 GetAgentStatus

This is the completion packet sent by the server for the line GetAgentStatus request.

| 0                    | 1 | 2 | 3 | 4 | 5 | 6 | 7 | 8 | 9 | 0 | 1 | 2 | 3 | 4 | 5 | 6 | 7 | 8 | 9 | 0 | 1 | 2 | 3 | 4 | 5 | 6 | 7 | 8 | 9 | 0 | 1 |
|----------------------|---|---|---|---|---|---|---|---|---|---|---|---|---|---|---|---|---|---|---|---|---|---|---|---|---|---|---|---|---|---|---|
| TotalSize            |   |   |   |   |   |   |   |   |   |   |   |   |   |   |   |   |   |   |   |   |   |   |   |   |   |   |   |   |   |   |   |
| InitContext          |   |   |   |   |   |   |   |   |   |   |   |   |   |   |   |   |   |   |   |   |   |   |   |   |   |   |   |   |   |   |   |
| IpContext            |   |   |   |   |   |   |   |   |   |   |   |   |   |   |   |   |   |   |   |   |   |   |   |   |   |   |   |   |   |   |   |
| hDevice              |   |   |   |   |   |   |   |   |   |   |   |   |   |   |   |   |   |   |   |   |   |   |   |   |   |   |   |   |   |   |   |
| Msg                  |   |   |   |   |   |   |   |   |   |   |   |   |   |   |   |   |   |   |   |   |   |   |   |   |   |   |   |   |   |   |   |
| OpenContext          |   |   |   |   |   |   |   |   |   |   |   |   |   |   |   |   |   |   |   |   |   |   |   |   |   |   |   |   |   |   |   |
| dwRequestId          |   |   |   |   |   |   |   |   |   |   |   |   |   |   |   |   |   |   |   |   |   |   |   |   |   |   |   |   |   |   |   |
| Result               |   |   |   |   |   |   |   |   |   |   |   |   |   |   |   |   |   |   |   |   |   |   |   |   |   |   |   |   |   |   |   |
| IpAgentStatusContext |   |   |   |   |   |   |   |   |   |   |   |   |   |   |   |   |   |   |   |   |   |   |   |   |   |   |   |   |   |   |   |
| dwSize               |   |   |   |   |   |   |   |   |   |   |   |   |   |   |   |   |   |   |   |   |   |   |   |   |   |   |   |   |   |   |   |
| VarData (variable)   |   |   |   |   |   |   |   |   |   |   |   |   |   |   |   |   |   |   |   |   |   |   |   |   |   |   |   |   |   |   |   |
| ...                  |   |   |   |   |   |   |   |   |   |   |   |   |   |   |   |   |   |   |   |   |   |   |   |   |   |   |   |   |   |   |   |

**Totalsize (4 bytes):** An unsigned 32-bit integer. The total size, in bytes, of this packet and any trailing variable-length data.

**InitContext (4 bytes):** An unsigned 32-bit integer. An opaque, client-specified session value that MUST be equal to the InitContext value specified in the original scoping of the line Initialize request.

**IpContext (4 bytes):** An unsigned 32-bit integer. An opaque, client-specified value that MUST be equal to the IpContext value in the original request.

**hDevice (4 bytes):** An unsigned 32-bit integer. This MUST be ignored on receipt and can be any value.

**Msg (4 bytes):** An unsigned 32-bit integer. The packet type identifier. MUST be set to LINE\_REPLY (0x0000000C).

**OpenContext (4 bytes):** An unsigned 32-bit integer. An opaque, client-specified value that MUST be equal to the OpenContext value specified in the original scoping of the line Open request.

**dwRequestId (4 bytes):** An unsigned 32-bit integer. The positive, nonzero, client-specified request ID value equal to the dwRequestId value in the original request.

**Result (4 bytes):** An unsigned 32-bit integer. The request result, for example, 0 for success or a LINEERR\_Constants value for an error.

**IpAgentStatusContext (4 bytes):** An unsigned 32-bit integer. An opaque, client-specified value that MUST be equal to the IpAgentStatusContext value in the original line GetAgentStatus request.

**dwSize (4 bytes):** An unsigned 32-bit integer. The size, in bytes, of any returned variable-length data that immediately follows this packet. The dwSize field MUST be less than the IpAgentStatusSize of the original GetAgentStatus request.

**VarData (variable):** Contains the agent status LINEAGENTSTATUS data of size dwSize. The offset and size fields within the LINEAGENTSTATUS MUST refer to data within this VarData field.

The contents of this field MUST be QWORD-aligned, as specified in [MS-DTYP] section 2.2.40.

### 2.2.4.2.2.16 GetGroupList

This is the completion packet sent by the server for the line GetGroupList request.

| 0           | 1 | 2 | 3 | 4 | 5 | 6 | 7 | 8 | 9 | 10 | 11 | 12 | 13 | 14 | 15 | 16 | 17 | 18 | 19 | 20 | 21 | 22 | 23 | 24 | 25 | 26 | 27 | 28 | 29 | 30 | 31 |
|-------------|---|---|---|---|---|---|---|---|---|----|----|----|----|----|----|----|----|----|----|----|----|----|----|----|----|----|----|----|----|----|----|
| Totalsize   |   |   |   |   |   |   |   |   |   |    |    |    |    |    |    |    |    |    |    |    |    |    |    |    |    |    |    |    |    |    |    |
| InitContext |   |   |   |   |   |   |   |   |   |    |    |    |    |    |    |    |    |    |    |    |    |    |    |    |    |    |    |    |    |    |    |
| IpContext   |   |   |   |   |   |   |   |   |   |    |    |    |    |    |    |    |    |    |    |    |    |    |    |    |    |    |    |    |    |    |    |
| hDevice     |   |   |   |   |   |   |   |   |   |    |    |    |    |    |    |    |    |    |    |    |    |    |    |    |    |    |    |    |    |    |    |
| Msg         |   |   |   |   |   |   |   |   |   |    |    |    |    |    |    |    |    |    |    |    |    |    |    |    |    |    |    |    |    |    |    |
| OpenContext |   |   |   |   |   |   |   |   |   |    |    |    |    |    |    |    |    |    |    |    |    |    |    |    |    |    |    |    |    |    |    |
| dwRequestId |   |   |   |   |   |   |   |   |   |    |    |    |    |    |    |    |    |    |    |    |    |    |    |    |    |    |    |    |    |    |    |



|                    |
|--------------------|
| Result             |
| IpGroupListContext |
| dwSize             |
| VarData (variable) |
| ...                |

**Totalsize (4 bytes):** An unsigned 32-bit integer. The total size, in bytes, of this packet and any trailing variable-length data.

**InitContext (4 bytes):** An unsigned 32-bit integer. An opaque, client-specified session value that MUST be equal to the InitContext value specified in the original scoping of the line Initialize request.

**IpContext (4 bytes):** An unsigned 32-bit integer. An opaque, client-specified value that MUST be equal to the IpContext value in the original request.

**hDevice (4 bytes):** An unsigned 32-bit integer. This MUST be ignored on receipt and can be any value.

**Msg (4 bytes):** An unsigned 32-bit integer. The packet type identifier. MUST be set to LINE\_REPLY (0x0000000C).

**OpenContext (4 bytes):** An unsigned 32-bit integer. An opaque, client-specified value that MUST be equal to the OpenContext value specified in the original scoping of the line Open request.

**dwRequestId (4 bytes):** An unsigned 32-bit integer. The positive, nonzero, client-specified request ID value equal to the dwRequestId value in the original request.

**Result (4 bytes):** An unsigned 32-bit integer. The request result, for example, 0 for success or a LINEERR\_Constants value for an error.

**IpGroupListContext (4 bytes):** An unsigned 32-bit integer. An opaque, client-specified value that MUST be equal to the IpGroupListContext value in the original line GetGroupList request.

**dwSize (4 bytes):** An unsigned 32-bit integer. The size, in bytes, of any returned variable-length data that immediately follows this packet. The dwSize is MUST NOT exceed the IpAgentGroupListSize specified in the original line GetGroupList request.

**VarData (variable):** Contains LINEAGENTGROUPLIST packet. The offset and size fields within the LINEAGENTGROUPLIST and further included packets MUST refer to data within this VarData field. The contents of this field MUST be QWORD-aligned, as specified in [MS-DTYP] section 2.2.40.

#### 2.2.4.2.2.17 GetQueueInfo

This is the completion packet sent by the server for the line GetQueueInfo request.

|             |   |   |   |   |   |   |   |   |   |    |    |    |    |    |    |    |    |    |    |    |    |    |    |    |    |    |    |    |    |    |    |
|-------------|---|---|---|---|---|---|---|---|---|----|----|----|----|----|----|----|----|----|----|----|----|----|----|----|----|----|----|----|----|----|----|
| 0           | 1 | 2 | 3 | 4 | 5 | 6 | 7 | 8 | 9 | 10 | 11 | 12 | 13 | 14 | 15 | 16 | 17 | 18 | 19 | 20 | 21 | 22 | 23 | 24 | 25 | 26 | 27 | 28 | 29 | 30 | 31 |
| Totalsize   |   |   |   |   |   |   |   |   |   |    |    |    |    |    |    |    |    |    |    |    |    |    |    |    |    |    |    |    |    |    |    |
| InitContext |   |   |   |   |   |   |   |   |   |    |    |    |    |    |    |    |    |    |    |    |    |    |    |    |    |    |    |    |    |    |    |

|                    |
|--------------------|
| IpContext          |
| hDevice            |
| Msg                |
| OpenContext        |
| dwRequestId        |
| Result             |
| IpQueueInfoContext |
| dwSize             |
| VarData (52 bytes) |
| ...                |
| ...                |

**Totalsize (4 bytes):** An unsigned 32-bit integer. The total size, in bytes, of this packet and any trailing variable-length data.

**InitContext (4 bytes):** An unsigned 32-bit integer. An opaque, client-specified session value that MUST be equal to the InitContext value specified in the original scoping of the line Initialize request.

**IpContext (4 bytes):** An unsigned 32-bit integer. An opaque, client-specified value that MUST be equal to the IpContext value in the original request.

**hDevice (4 bytes):** An unsigned 32-bit integer. This MUST be ignored on receipt and can be any value.

**Msg (4 bytes):** An unsigned 32-bit integer. The packet type identifier. MUST be set to LINE\_REPLY (0x0000000C).

**OpenContext (4 bytes):** An unsigned 32-bit integer. An opaque, client-specified value that MUST be equal to the OpenContext value specified in the original scoping of the line Open request.

**dwRequestId (4 bytes):** An unsigned 32-bit integer. The positive, nonzero, client-specified request ID value equal to the dwRequestId value in the original request.

**Result (4 bytes):** An unsigned 32-bit integer. The request result, for example, 0 for success or a LINEERR\_Constants value for an error.

**IpQueueInfoContext (4 bytes):** An unsigned 32-bit integer. An opaque, client-specified value that MUST be equal to the IpQueueInfoContext value in the original line GetQueueInfo request.

**dwSize (4 bytes):** An unsigned 32-bit integer. The size, in bytes, of any returned variable-length data that immediately follows this packet.

**VarData (52 bytes):** Contains a LINEQUEUEINFO packet. The offset and size fields within the LINEQUEUEINFO and further included packets MUST refer to data within this VarData field. The contents of this field MUST be QWORD-aligned, as specified in [MS-DTYP] section 2.2.40.

### 2.2.4.2.2.18 GetQueueList

This is the completion packet sent by the server for the line GetQueueList request.

| 0                  | 1 | 2 | 3 | 4 | 5 | 6 | 7 | 8 | 9 | 10 | 11 | 12 | 13 | 14 | 15 | 16 | 17 | 18 | 19 | 20 | 21 | 22 | 23 | 24 | 25 | 26 | 27 | 28 | 29 | 30 | 31 |
|--------------------|---|---|---|---|---|---|---|---|---|----|----|----|----|----|----|----|----|----|----|----|----|----|----|----|----|----|----|----|----|----|----|
| Totalsize          |   |   |   |   |   |   |   |   |   |    |    |    |    |    |    |    |    |    |    |    |    |    |    |    |    |    |    |    |    |    |    |
| InitContext        |   |   |   |   |   |   |   |   |   |    |    |    |    |    |    |    |    |    |    |    |    |    |    |    |    |    |    |    |    |    |    |
| lpContext          |   |   |   |   |   |   |   |   |   |    |    |    |    |    |    |    |    |    |    |    |    |    |    |    |    |    |    |    |    |    |    |
| hDevice            |   |   |   |   |   |   |   |   |   |    |    |    |    |    |    |    |    |    |    |    |    |    |    |    |    |    |    |    |    |    |    |
| Msg                |   |   |   |   |   |   |   |   |   |    |    |    |    |    |    |    |    |    |    |    |    |    |    |    |    |    |    |    |    |    |    |
| OpenContext        |   |   |   |   |   |   |   |   |   |    |    |    |    |    |    |    |    |    |    |    |    |    |    |    |    |    |    |    |    |    |    |
| dwRequestId        |   |   |   |   |   |   |   |   |   |    |    |    |    |    |    |    |    |    |    |    |    |    |    |    |    |    |    |    |    |    |    |
| Result             |   |   |   |   |   |   |   |   |   |    |    |    |    |    |    |    |    |    |    |    |    |    |    |    |    |    |    |    |    |    |    |
| lpQueueListContext |   |   |   |   |   |   |   |   |   |    |    |    |    |    |    |    |    |    |    |    |    |    |    |    |    |    |    |    |    |    |    |
| dwSize             |   |   |   |   |   |   |   |   |   |    |    |    |    |    |    |    |    |    |    |    |    |    |    |    |    |    |    |    |    |    |    |
| VarData (variable) |   |   |   |   |   |   |   |   |   |    |    |    |    |    |    |    |    |    |    |    |    |    |    |    |    |    |    |    |    |    |    |
| ...                |   |   |   |   |   |   |   |   |   |    |    |    |    |    |    |    |    |    |    |    |    |    |    |    |    |    |    |    |    |    |    |

**Totalsize (4 bytes):** An unsigned 32-bit integer. The total size, in bytes, of this packet and any trailing variable-length data.

**InitContext (4 bytes):** An unsigned 32-bit integer. An opaque, client-specified session value that MUST be equal to the InitContext value specified in the original scoping of the line Initialize request.

**lpContext (4 bytes):** An unsigned 32-bit integer. An opaque, client-specified value that MUST be equal to the lpContext value in the original request.

**hDevice (4 bytes):** An unsigned 32-bit integer. This MUST be ignored on receipt and can be any value.

**Msg (4 bytes):** An unsigned 32-bit integer. The packet type identifier. MUST be set to LINE\_REPLY (0x0000000C).

**OpenContext (4 bytes):** An unsigned 32-bit integer. An opaque, client-specified value that MUST be equal to the OpenContext value specified in the original scoping of the line Open request.

**dwRequestId (4 bytes):** An unsigned 32-bit integer. The positive, nonzero, client-specified request ID value equal to the dwRequestId value in the original request.

**Result (4 bytes):** An unsigned 32-bit integer. The request result, for example, 0 for success or a LINEERR\_Constants value for an error.

**IpQueueListContext (4 bytes):** An unsigned 32-bit integer. An opaque, client-specified value that MUST be equal to the IpQueueListContext value in the original line GetQueueList request.

**dwSize (4 bytes):** An unsigned 32-bit integer. The size, in bytes, of any returned variable-length data that immediately follows this packet.

**VarData (variable):** Contains a LINEQUEUELIST packet. The offset and size fields within the LINEQUEUELIST and further included packets MUST refer to data within this VarData field. The contents of this field MUST be QWORD-aligned, as specified in [MS-DTYP] section 2.2.40.

### 2.2.4.2.2.19 MakeCall

This is the completion packet sent by the server for the line MakeCall request.

| 0               | 1 | 2 | 3 | 4 | 5 | 6 | 7 | 8 | 9 | 0 | 1 | 2 | 3 | 4 | 5 | 6 | 7 | 8 | 9 | 0 | 1 | 2 | 3 | 4 | 5 | 6 | 7 | 8 | 9 | 0 | 1 |
|-----------------|---|---|---|---|---|---|---|---|---|---|---|---|---|---|---|---|---|---|---|---|---|---|---|---|---|---|---|---|---|---|---|
| Totalsize       |   |   |   |   |   |   |   |   |   |   |   |   |   |   |   |   |   |   |   |   |   |   |   |   |   |   |   |   |   |   |   |
| InitContext     |   |   |   |   |   |   |   |   |   |   |   |   |   |   |   |   |   |   |   |   |   |   |   |   |   |   |   |   |   |   |   |
| IpContext       |   |   |   |   |   |   |   |   |   |   |   |   |   |   |   |   |   |   |   |   |   |   |   |   |   |   |   |   |   |   |   |
| hDevice         |   |   |   |   |   |   |   |   |   |   |   |   |   |   |   |   |   |   |   |   |   |   |   |   |   |   |   |   |   |   |   |
| Msg             |   |   |   |   |   |   |   |   |   |   |   |   |   |   |   |   |   |   |   |   |   |   |   |   |   |   |   |   |   |   |   |
| OpenContext     |   |   |   |   |   |   |   |   |   |   |   |   |   |   |   |   |   |   |   |   |   |   |   |   |   |   |   |   |   |   |   |
| dwRequestId     |   |   |   |   |   |   |   |   |   |   |   |   |   |   |   |   |   |   |   |   |   |   |   |   |   |   |   |   |   |   |   |
| Result          |   |   |   |   |   |   |   |   |   |   |   |   |   |   |   |   |   |   |   |   |   |   |   |   |   |   |   |   |   |   |   |
| hCall           |   |   |   |   |   |   |   |   |   |   |   |   |   |   |   |   |   |   |   |   |   |   |   |   |   |   |   |   |   |   |   |
| lphCallContext  |   |   |   |   |   |   |   |   |   |   |   |   |   |   |   |   |   |   |   |   |   |   |   |   |   |   |   |   |   |   |   |
| dwAddressID     |   |   |   |   |   |   |   |   |   |   |   |   |   |   |   |   |   |   |   |   |   |   |   |   |   |   |   |   |   |   |   |
| dwCallID        |   |   |   |   |   |   |   |   |   |   |   |   |   |   |   |   |   |   |   |   |   |   |   |   |   |   |   |   |   |   |   |
| dwRelatedCallID |   |   |   |   |   |   |   |   |   |   |   |   |   |   |   |   |   |   |   |   |   |   |   |   |   |   |   |   |   |   |   |

**Totalsize (4 bytes):** An unsigned 32-bit integer. The total size, in bytes, of this packet and any trailing variable-length data.

**InitContext (4 bytes):** An unsigned 32-bit integer. An opaque, client-specified session value that MUST be equal to the InitContext value specified in the original scoping of the line Initialize request.

**IpContext (4 bytes):** An unsigned 32-bit integer. An opaque, client-specified value that MUST be equal to the IpContext value in the original request.

**hDevice (4 bytes):** An unsigned 32-bit integer. This MUST be ignored on receipt and can be any value.

**Msg (4 bytes):** An unsigned 32-bit integer. The packet type identifier. MUST be set to LINE\_REPLY (0x0000000C).

**OpenContext (4 bytes):** An unsigned 32-bit integer. An opaque, client-specified value that MUST be equal to the OpenContext value specified in the original scoping of the line Open request.

**dwRequestId (4 bytes):** An unsigned 32-bit integer. The positive, nonzero, client-specified request ID value equal to the dwRequestId value in the original request.

**Result (4 bytes):** An unsigned 32-bit integer. The request result, for example, 0 for success or a LINEERR\_Constants value for an error.

**hCall (4 bytes):** An unsigned 32-bit integer. On successful completion, the new call handle. The client is granted owner privilege to the call.

**lphCallContext (4 bytes):** An unsigned 32-bit integer. An opaque, client-specified value that MUST be equal to the lphCallContext value in the original line MakeCall request.

**dwAddressID (4 bytes):** An unsigned 32-bit integer. On successful completion, the address ID of the new call.

**dwCallID (4 bytes):** An unsigned 32-bit integer. On successful completion, the call ID of the new call.

**dwRelatedCallID (4 bytes):** An unsigned 32-bit integer. On successful completion, the related call ID of the new call.

#### 2.2.4.2.2.20 Park

This is the completion packet sent by the server for the line Park request.

| 0           | 1 | 2 | 3 | 4 | 5 | 6 | 7 | 8 | 9 | 10 | 11 | 12 | 13 | 14 | 15 | 16 | 17 | 18 | 19 | 20 | 21 | 22 | 23 | 24 | 25 | 26 | 27 | 28 | 29 | 30 | 31 |
|-------------|---|---|---|---|---|---|---|---|---|----|----|----|----|----|----|----|----|----|----|----|----|----|----|----|----|----|----|----|----|----|----|
| Totalsize   |   |   |   |   |   |   |   |   |   |    |    |    |    |    |    |    |    |    |    |    |    |    |    |    |    |    |    |    |    |    |    |
| InitContext |   |   |   |   |   |   |   |   |   |    |    |    |    |    |    |    |    |    |    |    |    |    |    |    |    |    |    |    |    |    |    |
| IpContext   |   |   |   |   |   |   |   |   |   |    |    |    |    |    |    |    |    |    |    |    |    |    |    |    |    |    |    |    |    |    |    |
| hDevice     |   |   |   |   |   |   |   |   |   |    |    |    |    |    |    |    |    |    |    |    |    |    |    |    |    |    |    |    |    |    |    |
| Msg         |   |   |   |   |   |   |   |   |   |    |    |    |    |    |    |    |    |    |    |    |    |    |    |    |    |    |    |    |    |    |    |
| OpenContext |   |   |   |   |   |   |   |   |   |    |    |    |    |    |    |    |    |    |    |    |    |    |    |    |    |    |    |    |    |    |    |
| dwRequestId |   |   |   |   |   |   |   |   |   |    |    |    |    |    |    |    |    |    |    |    |    |    |    |    |    |    |    |    |    |    |    |

|                        |
|------------------------|
| Result                 |
| IpNonDirAddressContext |
| dwSize                 |
| VarData (variable)     |
| ...                    |

**Totalsize (4 bytes):** An unsigned 32-bit integer. The total size, in bytes, of this packet and any trailing variable-length data.

**InitContext (4 bytes):** An unsigned 32-bit integer. An opaque, client-specified session value that MUST be equal to the InitContext value specified in the original scoping of the line Initialize request.

**IpContext (4 bytes):** An unsigned 32-bit integer. An opaque, client-specified value that MUST be equal to the IpContext value in the original request.

**hDevice (4 bytes):** An unsigned 32-bit integer. This MUST be ignored on receipt and can be any value.

**Msg (4 bytes):** An unsigned 32-bit integer. The packet type identifier. MUST be set to LINE\_REPLY (0x0000000C).

**OpenContext (4 bytes):** An unsigned 32-bit integer. An opaque, client-specified value that MUST be equal to the OpenContext value specified in the original scoping of the line Open request.

**dwRequestId (4 bytes):** An unsigned 32-bit integer. The positive, nonzero, client-specified request ID value equal to the dwRequestId value in the original request.

**Result (4 bytes):** An unsigned 32-bit integer. The request result, for example, 0 for success or a LINEERR\_Constants value for an error.

**IpNonDirAddressContext (4 bytes):** An unsigned 32-bit integer. An opaque, client-specified value that MUST be equal to the IpNonDirAddressContext value in the original line Park request.

**dwSize (4 bytes):** An unsigned 32-bit integer. The size, in bytes, of any returned variable-length data that immediately follows this packet.

**VarData (variable):** Contains the VARSTRING packet that will contain the address where a nondirected call has been parked, the size as specified by **dwSize**.

#### 2.2.4.2.2.21 Pickup

This is the completion packet sent by the server for the line Pickup request.

|             |   |   |   |   |   |   |   |   |   |    |    |    |    |    |    |    |    |    |    |    |    |    |    |    |    |    |    |    |    |    |    |
|-------------|---|---|---|---|---|---|---|---|---|----|----|----|----|----|----|----|----|----|----|----|----|----|----|----|----|----|----|----|----|----|----|
| 0           | 1 | 2 | 3 | 4 | 5 | 6 | 7 | 8 | 9 | 10 | 11 | 12 | 13 | 14 | 15 | 16 | 17 | 18 | 19 | 20 | 21 | 22 | 23 | 24 | 25 | 26 | 27 | 28 | 29 | 30 | 31 |
| Totalsize   |   |   |   |   |   |   |   |   |   |    |    |    |    |    |    |    |    |    |    |    |    |    |    |    |    |    |    |    |    |    |    |
| InitContext |   |   |   |   |   |   |   |   |   |    |    |    |    |    |    |    |    |    |    |    |    |    |    |    |    |    |    |    |    |    |    |
| IpContext   |   |   |   |   |   |   |   |   |   |    |    |    |    |    |    |    |    |    |    |    |    |    |    |    |    |    |    |    |    |    |    |

|                 |
|-----------------|
| hDevice         |
| Msg             |
| OpenContext     |
| dwRequestId     |
| Result          |
| hCall           |
| lphCallContext  |
| dwAddressID     |
| dwCallID        |
| dwRelatedCallID |

**Totalsize (4 bytes):** An unsigned 32-bit integer. The total size, in bytes, of this packet and any trailing variable-length data.

**InitContext (4 bytes):** An unsigned 32-bit integer. An opaque, client-specified session value that MUST be equal to the InitContext value specified in the original scoping of the line Initialize request.

**lpContext (4 bytes):** An unsigned 32-bit integer. An opaque, client-specified value that MUST be equal to the lpContext value in the original request.

**hDevice (4 bytes):** An unsigned 32-bit integer. This MUST be ignored on receipt and can be any value.

**Msg (4 bytes):** An unsigned 32-bit integer. The packet type identifier. MUST be set to LINE\_REPLY (0x0000000C).

**OpenContext (4 bytes):** An unsigned 32-bit integer. An opaque, client-specified value that MUST be equal to the OpenContext value specified in the original scoping of the line Open request.

**dwRequestId (4 bytes):** An unsigned 32-bit integer. The positive, nonzero, client-specified request ID value equal to the dwRequestId value in the original request.

**Result (4 bytes):** An unsigned 32-bit integer. The request result, for example, 0 for success or a LINEERR\_Constants value for an error.

**hCall (4 bytes):** An unsigned 32-bit integer. On successful completion, the new call handle. The client is granted owner privilege to the call.

**lphCallContext (4 bytes):** An unsigned 32-bit integer. An opaque, client-specified value that MUST be equal to the lphCallContext value in the original line Pickup request.

**dwAddressID (4 bytes):** An unsigned 32-bit integer. On successful completion, the address ID of the new call.

**dwCallID (4 bytes):** An unsigned 32-bit integer. On successful completion, the call ID of the new call.

**dwRelatedCallID (4 bytes):** An unsigned 32-bit integer. On successful completion, the related call ID of the new call.

#### 2.2.4.2.2.22 PrepareAddToConference

This is the completion packet sent by the server for the line PrepareAddToConference request.

| 0                          | 1 | 2 | 3 | 4 | 5 | 6 | 7 | 8 | 9 | 0 | 1 | 2 | 3 | 4 | 5 | 6 | 7 | 8 | 9 | 0 | 1 | 2 | 3 | 4 | 5 | 6 | 7 | 8 | 9 | 0 | 1 |
|----------------------------|---|---|---|---|---|---|---|---|---|---|---|---|---|---|---|---|---|---|---|---|---|---|---|---|---|---|---|---|---|---|---|
| TotalSize                  |   |   |   |   |   |   |   |   |   |   |   |   |   |   |   |   |   |   |   |   |   |   |   |   |   |   |   |   |   |   |   |
| InitContext                |   |   |   |   |   |   |   |   |   |   |   |   |   |   |   |   |   |   |   |   |   |   |   |   |   |   |   |   |   |   |   |
| lpContext                  |   |   |   |   |   |   |   |   |   |   |   |   |   |   |   |   |   |   |   |   |   |   |   |   |   |   |   |   |   |   |   |
| hDevice                    |   |   |   |   |   |   |   |   |   |   |   |   |   |   |   |   |   |   |   |   |   |   |   |   |   |   |   |   |   |   |   |
| Msg                        |   |   |   |   |   |   |   |   |   |   |   |   |   |   |   |   |   |   |   |   |   |   |   |   |   |   |   |   |   |   |   |
| OpenContext                |   |   |   |   |   |   |   |   |   |   |   |   |   |   |   |   |   |   |   |   |   |   |   |   |   |   |   |   |   |   |   |
| dwRequestId                |   |   |   |   |   |   |   |   |   |   |   |   |   |   |   |   |   |   |   |   |   |   |   |   |   |   |   |   |   |   |   |
| Result                     |   |   |   |   |   |   |   |   |   |   |   |   |   |   |   |   |   |   |   |   |   |   |   |   |   |   |   |   |   |   |   |
| hConsultCall               |   |   |   |   |   |   |   |   |   |   |   |   |   |   |   |   |   |   |   |   |   |   |   |   |   |   |   |   |   |   |   |
| lphConsultCallContext      |   |   |   |   |   |   |   |   |   |   |   |   |   |   |   |   |   |   |   |   |   |   |   |   |   |   |   |   |   |   |   |
| dwConsultCallAddressID     |   |   |   |   |   |   |   |   |   |   |   |   |   |   |   |   |   |   |   |   |   |   |   |   |   |   |   |   |   |   |   |
| dwConsultCallID            |   |   |   |   |   |   |   |   |   |   |   |   |   |   |   |   |   |   |   |   |   |   |   |   |   |   |   |   |   |   |   |
| dwConsultCallRelatedCallID |   |   |   |   |   |   |   |   |   |   |   |   |   |   |   |   |   |   |   |   |   |   |   |   |   |   |   |   |   |   |   |

**TotalSize (4 bytes):** An unsigned 32-bit integer. The total size, in bytes, of this packet and any trailing variable-length data.

**InitContext (4 bytes):** An unsigned 32-bit integer. An opaque, client-specified session value that MUST be equal to the InitContext value specified in the original scoping of the line Initialize request.

**lpContext (4 bytes):** An unsigned 32-bit integer. An opaque, client-specified value that MUST be equal to the lpContext value in the original request.

**hDevice (4 bytes):** An unsigned 32-bit integer. This MUST be ignored on receipt and can be any value.

**Msg (4 bytes):** An unsigned 32-bit integer. The packet type identifier. MUST be set to LINE\_REPLY (0x0000000C).

**OpenContext (4 bytes):** An unsigned 32-bit integer. An opaque, client-specified value that MUST be equal to the OpenContext value specified in the original scoping of the line Open request.



**dwRequestId (4 bytes):** An unsigned 32-bit integer. The positive, nonzero, client-specified request ID value equal to the dwRequestId value in the original request.

**Result (4 bytes):** An unsigned 32-bit integer. The request result, for example, 0 for success or a LINEERR\_Constants value for an error.

**hConsultCall (4 bytes):** An unsigned 32-bit integer. On successful completion, the new consultation call handle. The client is granted owner privilege to the call.

**lphConsultCallContext (4 bytes):** An unsigned 32-bit integer. An opaque, client-specified value that MUST be equal to the lphConsultCallContext value in the original line PrepareAddToConference request.

**dwConsultCallAddressID (4 bytes):** An unsigned 32-bit integer. On successful completion, the address ID of the new consultation call.

**dwConsultCallID (4 bytes):** An unsigned 32-bit integer. On successful completion, the call ID of the new consultation call.

**dwConsultCallRelatedCallID (4 bytes):** An unsigned 32-bit integer. On successful completion, the related call ID of the new consultation call.

### 2.2.4.2.2.23 SetUpConference

This is the completion packet sent by the server for the line SetUpConference request.

| 0                     | 1 | 2 | 3 | 4 | 5 | 6 | 7 | 8 | 9 | 10 | 11 | 12 | 13 | 14 | 15 | 16 | 17 | 18 | 19 | 20 | 21 | 22 | 23 | 24 | 25 | 26 | 27 | 28 | 29 | 30 | 31 |
|-----------------------|---|---|---|---|---|---|---|---|---|----|----|----|----|----|----|----|----|----|----|----|----|----|----|----|----|----|----|----|----|----|----|
| Totalsize             |   |   |   |   |   |   |   |   |   |    |    |    |    |    |    |    |    |    |    |    |    |    |    |    |    |    |    |    |    |    |    |
| InitContext           |   |   |   |   |   |   |   |   |   |    |    |    |    |    |    |    |    |    |    |    |    |    |    |    |    |    |    |    |    |    |    |
| lpContext             |   |   |   |   |   |   |   |   |   |    |    |    |    |    |    |    |    |    |    |    |    |    |    |    |    |    |    |    |    |    |    |
| hDevice               |   |   |   |   |   |   |   |   |   |    |    |    |    |    |    |    |    |    |    |    |    |    |    |    |    |    |    |    |    |    |    |
| Msg                   |   |   |   |   |   |   |   |   |   |    |    |    |    |    |    |    |    |    |    |    |    |    |    |    |    |    |    |    |    |    |    |
| OpenContext           |   |   |   |   |   |   |   |   |   |    |    |    |    |    |    |    |    |    |    |    |    |    |    |    |    |    |    |    |    |    |    |
| dwRequestId           |   |   |   |   |   |   |   |   |   |    |    |    |    |    |    |    |    |    |    |    |    |    |    |    |    |    |    |    |    |    |    |
| Result                |   |   |   |   |   |   |   |   |   |    |    |    |    |    |    |    |    |    |    |    |    |    |    |    |    |    |    |    |    |    |    |
| hConfCall             |   |   |   |   |   |   |   |   |   |    |    |    |    |    |    |    |    |    |    |    |    |    |    |    |    |    |    |    |    |    |    |
| lphConfCallContext    |   |   |   |   |   |   |   |   |   |    |    |    |    |    |    |    |    |    |    |    |    |    |    |    |    |    |    |    |    |    |    |
| hConsultCall          |   |   |   |   |   |   |   |   |   |    |    |    |    |    |    |    |    |    |    |    |    |    |    |    |    |    |    |    |    |    |    |
| lphConsultCallContext |   |   |   |   |   |   |   |   |   |    |    |    |    |    |    |    |    |    |    |    |    |    |    |    |    |    |    |    |    |    |    |
| dwConfCallAddressID   |   |   |   |   |   |   |   |   |   |    |    |    |    |    |    |    |    |    |    |    |    |    |    |    |    |    |    |    |    |    |    |

|                            |
|----------------------------|
| dwConfCallID               |
| dwConfCallRelatedCallID    |
| dwConsultCallAddressID     |
| dwConsultCallID            |
| dwConsultCallRelatedCallID |

**Totalsize (4 bytes):** An unsigned 32-bit integer. The total size, in bytes, of this packet and any trailing variable-length data.

**InitContext (4 bytes):** An unsigned 32-bit integer. An opaque, client-specified session value that MUST be equal to the InitContext value specified in the original scoping of the line Initialize request.

**IpContext (4 bytes):** An unsigned 32-bit integer. An opaque, client-specified value that MUST be equal to the IpContext value in the original request.

**hDevice (4 bytes):** An unsigned 32-bit integer. This MUST be ignored on receipt and can be any value.

**Msg (4 bytes):** An unsigned 32-bit integer. The packet type identifier. MUST be set to LINE\_REPLY (0x0000000C).

**OpenContext (4 bytes):** An unsigned 32-bit integer. An opaque, client-specified value that MUST be equal to the OpenContext value specified in the original scoping of the line Open request.

**dwRequestId (4 bytes):** An unsigned 32-bit integer. The positive, nonzero, client-specified request ID value equal to the dwRequestId value in the original request.

**Result (4 bytes):** An unsigned 32-bit integer. The request result, for example, 0 for success or a LINEERR\_Constants value for an error.

**hConfCall (4 bytes):** An unsigned 32-bit integer. On successful completion, the new conference call handle. The client is granted owner privilege to the call.

**lphConfCallContext (4 bytes):** An unsigned 32-bit integer. An opaque, client-specified value that MUST be equal to the lphConfCallContext value in the original line SetUpConference request.

**hConsultCall (4 bytes):** An unsigned 32-bit integer. On successful completion, the new consultation call handle. The client is granted owner privilege to the call.

**lphConsultCallContext (4 bytes):** An unsigned 32-bit integer. An opaque, client-specified value that MUST be equal to the lphConsultCallContext value in the original line SetUpConference request.

**dwConfCallAddressID (4 bytes):** An unsigned 32-bit integer. On successful completion, the address ID of the new conference call.

**dwConfCallID (4 bytes):** An unsigned 32-bit integer. On successful completion, the call ID of the new conference call.

**dwConfCallRelatedCallID (4 bytes):** An unsigned 32-bit integer. On successful completion, the related call ID of the new conference call.

**dwConsultCallAddressID (4 bytes):** An unsigned 32-bit integer. On successful completion, the address ID of the new consultation call.

**dwConsultCallID (4 bytes):** An unsigned 32-bit integer. On successful completion, the call ID of the new consultation call.

**dwConsultCallRelatedCallID (4 bytes):** An unsigned 32-bit integer. On successful completion, the related call ID of the new consultation call.

#### 2.2.4.2.2.24 SetUpTransfer

This is the completion packet sent by the server for the line SetUpTransfer request.

| 0                          | 1 | 2 | 3 | 4 | 5 | 6 | 7 | 8 | 9 | 0 | 1 | 2 | 3 | 4 | 5 | 6 | 7 | 8 | 9 | 0 | 1 | 2 | 3 | 4 | 5 | 6 | 7 | 8 | 9 | 0 | 1 |
|----------------------------|---|---|---|---|---|---|---|---|---|---|---|---|---|---|---|---|---|---|---|---|---|---|---|---|---|---|---|---|---|---|---|
| TotalSize                  |   |   |   |   |   |   |   |   |   |   |   |   |   |   |   |   |   |   |   |   |   |   |   |   |   |   |   |   |   |   |   |
| InitContext                |   |   |   |   |   |   |   |   |   |   |   |   |   |   |   |   |   |   |   |   |   |   |   |   |   |   |   |   |   |   |   |
| IpContext                  |   |   |   |   |   |   |   |   |   |   |   |   |   |   |   |   |   |   |   |   |   |   |   |   |   |   |   |   |   |   |   |
| hDevice                    |   |   |   |   |   |   |   |   |   |   |   |   |   |   |   |   |   |   |   |   |   |   |   |   |   |   |   |   |   |   |   |
| Msg                        |   |   |   |   |   |   |   |   |   |   |   |   |   |   |   |   |   |   |   |   |   |   |   |   |   |   |   |   |   |   |   |
| OpenContext                |   |   |   |   |   |   |   |   |   |   |   |   |   |   |   |   |   |   |   |   |   |   |   |   |   |   |   |   |   |   |   |
| dwRequestId                |   |   |   |   |   |   |   |   |   |   |   |   |   |   |   |   |   |   |   |   |   |   |   |   |   |   |   |   |   |   |   |
| Result                     |   |   |   |   |   |   |   |   |   |   |   |   |   |   |   |   |   |   |   |   |   |   |   |   |   |   |   |   |   |   |   |
| hConsultCall               |   |   |   |   |   |   |   |   |   |   |   |   |   |   |   |   |   |   |   |   |   |   |   |   |   |   |   |   |   |   |   |
| lphConsultCallContext      |   |   |   |   |   |   |   |   |   |   |   |   |   |   |   |   |   |   |   |   |   |   |   |   |   |   |   |   |   |   |   |
| dwConsultCallAddressID     |   |   |   |   |   |   |   |   |   |   |   |   |   |   |   |   |   |   |   |   |   |   |   |   |   |   |   |   |   |   |   |
| dwConsultCallID            |   |   |   |   |   |   |   |   |   |   |   |   |   |   |   |   |   |   |   |   |   |   |   |   |   |   |   |   |   |   |   |
| dwConsultCallRelatedCallID |   |   |   |   |   |   |   |   |   |   |   |   |   |   |   |   |   |   |   |   |   |   |   |   |   |   |   |   |   |   |   |

**TotalSize (4 bytes):** An unsigned 32-bit integer. The total size, in bytes, of this packet and any trailing variable-length data.

**InitContext (4 bytes):** An unsigned 32-bit integer. An opaque, client-specified session value that MUST be equal to the InitContext value specified in the original scoping of the line Initialize request.

**IpContext (4 bytes):** An unsigned 32-bit integer. An opaque, client-specified value that MUST be equal to the IpContext value in the original request.

**hDevice (4 bytes):** An unsigned 32-bit integer. This MUST be ignored on receipt and can be any value.

**Msg (4 bytes):** An unsigned 32-bit integer. The packet type identifier. MUST be set to LINE\_REPLY (0x0000000C).

**OpenContext (4 bytes):** An unsigned 32-bit integer. An opaque, client-specified value that MUST be equal to the OpenContext value specified in the original scoping of line Open request.

**dwRequestId (4 bytes):** An unsigned 32-bit integer. The positive, nonzero, client-specified request ID value equal to the dwRequestId value in the original request.

**Result (4 bytes):** An unsigned 32-bit integer. The request result, for example, 0 for success or a LINEERR\_Constants value for an error.

**hConsultCall (4 bytes):** An unsigned 32-bit integer. On successful completion, the new consultation call handle. The client is granted owner privilege to the call.

**lphConsultCallContext (4 bytes):** An unsigned 32-bit integer. An opaque, client-specified value that MUST be equal to the lphConsultCallContext value in the original line SetUpTransfer request.

**dwConsultCallAddressID (4 bytes):** An unsigned 32-bit integer. On successful completion, the address ID of the new consultation call.

**dwConsultCallID (4 bytes):** An unsigned 32-bit integer. On successful completion, the call ID of the new consultation call.

**dwConsultCallRelatedCallID (4 bytes):** An unsigned 32-bit integer. On successful completion, the related call ID of the new consultation call.

#### 2.2.4.2.2.25 UnPark

This is the completion packet sent by the server for the line UnPark request.

| 0              | 1 | 2 | 3 | 4 | 5 | 6 | 7 | 8 | 9 | 0 | 1 | 2 | 3 | 4 | 5 | 6 | 7 | 8 | 9 | 0 | 1 | 2 | 3 | 4 | 5 | 6 | 7 | 8 | 9 | 0 | 1 |
|----------------|---|---|---|---|---|---|---|---|---|---|---|---|---|---|---|---|---|---|---|---|---|---|---|---|---|---|---|---|---|---|---|
| TotalSize      |   |   |   |   |   |   |   |   |   |   |   |   |   |   |   |   |   |   |   |   |   |   |   |   |   |   |   |   |   |   |   |
| InitContext    |   |   |   |   |   |   |   |   |   |   |   |   |   |   |   |   |   |   |   |   |   |   |   |   |   |   |   |   |   |   |   |
| lpContext      |   |   |   |   |   |   |   |   |   |   |   |   |   |   |   |   |   |   |   |   |   |   |   |   |   |   |   |   |   |   |   |
| hDevice        |   |   |   |   |   |   |   |   |   |   |   |   |   |   |   |   |   |   |   |   |   |   |   |   |   |   |   |   |   |   |   |
| Msg            |   |   |   |   |   |   |   |   |   |   |   |   |   |   |   |   |   |   |   |   |   |   |   |   |   |   |   |   |   |   |   |
| OpenContext    |   |   |   |   |   |   |   |   |   |   |   |   |   |   |   |   |   |   |   |   |   |   |   |   |   |   |   |   |   |   |   |
| dwRequestId    |   |   |   |   |   |   |   |   |   |   |   |   |   |   |   |   |   |   |   |   |   |   |   |   |   |   |   |   |   |   |   |
| Result         |   |   |   |   |   |   |   |   |   |   |   |   |   |   |   |   |   |   |   |   |   |   |   |   |   |   |   |   |   |   |   |
| hCall          |   |   |   |   |   |   |   |   |   |   |   |   |   |   |   |   |   |   |   |   |   |   |   |   |   |   |   |   |   |   |   |
| lphCallContext |   |   |   |   |   |   |   |   |   |   |   |   |   |   |   |   |   |   |   |   |   |   |   |   |   |   |   |   |   |   |   |
| dwAddressID    |   |   |   |   |   |   |   |   |   |   |   |   |   |   |   |   |   |   |   |   |   |   |   |   |   |   |   |   |   |   |   |
| dwCallID       |   |   |   |   |   |   |   |   |   |   |   |   |   |   |   |   |   |   |   |   |   |   |   |   |   |   |   |   |   |   |   |

dwRelatedCallID

**Totalsize (4 bytes):** An unsigned 32-bit integer. The total size, in bytes, of this packet and any trailing variable-length data.

**InitContext (4 bytes):** An unsigned 32-bit integer. An opaque, client-specified session value that MUST be equal to the InitContext value specified in the original scoping of the line Initialize request.

**IpContext (4 bytes):** An unsigned 32-bit integer. An opaque, client-specified value that MUST be equal to the IpContext value in the original request.

**hDevice (4 bytes):** An unsigned 32-bit integer. This MUST be ignored on receipt and can be any value.

**Msg (4 bytes):** An unsigned 32-bit integer. The packet type identifier. MUST be set to LINE\_REPLY (0x0000000C).

**OpenContext (4 bytes):** An unsigned 32-bit integer. An opaque, client-specified value that MUST be equal to the OpenContext value specified in the original scoping of line Open request.

**dwRequestId (4 bytes):** An unsigned 32-bit integer. The positive, nonzero, client-specified request ID value equal to the dwRequestId value in the original request.

**Result (4 bytes):** An unsigned 32-bit integer. The request result, for example, 0 for success or a LINEERR\_Constants value for an error.

**hCall (4 bytes):** An unsigned 32-bit integer. On successful completion, the new call handle. The client is granted owner privilege to the call.

**lphCallContext (4 bytes):** An unsigned 32-bit integer. An opaque, client-specified value that MUST be equal to the lphCallContext value in the original line UnPark request.

**dwAddressID (4 bytes):** An unsigned 32-bit integer. On successful completion, the address ID of the new call.

**dwCallID (4 bytes):** An unsigned 32-bit integer. On successful completion, the call ID of the new call.

**dwRelatedCallID (4 bytes):** An unsigned 32-bit integer. On successful completion, the related call ID of the new call.

### 2.2.4.2.3 Special Case Phone Device Completion Packets

DevSpecific (section 2.2.4.2.3.1) is a phone device completion packet sent by the TAPI server to the TAPI client for specific (phone DevSpecific) requests.

#### 2.2.4.2.3.1 DevSpecific

This is the completion packet sent by the server for a phone DevSpecific request.

|             |   |   |   |   |   |   |   |   |   |    |    |    |    |    |    |    |    |    |    |    |    |    |    |    |    |    |    |    |    |    |    |
|-------------|---|---|---|---|---|---|---|---|---|----|----|----|----|----|----|----|----|----|----|----|----|----|----|----|----|----|----|----|----|----|----|
| 0           | 1 | 2 | 3 | 4 | 5 | 6 | 7 | 8 | 9 | 10 | 11 | 12 | 13 | 14 | 15 | 16 | 17 | 18 | 19 | 20 | 21 | 22 | 23 | 24 | 25 | 26 | 27 | 28 | 29 | 30 | 31 |
| Totalsize   |   |   |   |   |   |   |   |   |   |    |    |    |    |    |    |    |    |    |    |    |    |    |    |    |    |    |    |    |    |    |    |
| InitContext |   |   |   |   |   |   |   |   |   |    |    |    |    |    |    |    |    |    |    |    |    |    |    |    |    |    |    |    |    |    |    |

|                    |
|--------------------|
| IpContext          |
| hDevice            |
| Msg                |
| OpenContext        |
| dwRequestId        |
| Result             |
| IpParamsContext    |
| dwSize             |
| VarData (variable) |
| ...                |

**Totalsize (4 bytes):** An unsigned 32-bit integer. The total size, in bytes, of this packet and any trailing variable-length data.

**InitContext (4 bytes):** An unsigned 32-bit integer. An opaque, client-specified session value that MUST be equal to the **InitContext** value specified in the original scoping of the phone Initialize request.

**IpContext (4 bytes):** An unsigned 32-bit integer. An opaque, client-specified value that MUST be equal to the **IpContext** value in the original request.

**hDevice (4 bytes):** An unsigned 32-bit integer. This MUST be ignored on receipt and can be any value.

**Msg (4 bytes):** An unsigned 32-bit integer. The packet type identifier. MUST be set to PHONE\_REPLY (0x00000011).

**OpenContext (4 bytes):** An unsigned 32-bit integer. An opaque, client-specified value that MUST be equal to the OpenContext value specified in the original scoping of the phone Open request.

**dwRequestId (4 bytes):** An unsigned 32-bit integer. The positive, nonzero, client-specified request ID value equal to the **dwRequestID** value in the original request.

**Result (4 bytes):** An unsigned 32-bit integer. The request result, for example, 0 for success or a LINEERR\_Constants value for an error.

**IpParamsContext (4 bytes):** An unsigned 32-bit integer. An opaque, client-specified value that MUST be equal to the IpParamsContext value in the original phone DevSpecific request.

**dwSize (4 bytes):** An unsigned 32-bit integer. The size, in bytes, of any returned variable-length data that is returned in **VarData** field.

**VarData (variable):** Opaque data sent to the client according to the corresponding original DevSpecific request. The server provides padding to ensure that the entire packet is aligned on a QWORD boundary, as specified in [MS-DTYP] section 2.2.40.

## 2.2.5 Data Templates

The following sections ASYNCEVENTMSG(section 2.2.5.1) to TAPI32\_MSG(section 2.2.5.2), specify the templates of communication buffers that are used between TAPI client and TAPI server.

### 2.2.5.1 ASYNCEVENTMSG

| 0                      | 1 | 2 | 3 | 4 | 5 | 6 | 7 | 8 | 9 | 10 | 11 | 12 | 13 | 14 | 15 | 16 | 17 | 18 | 19 | 20 | 21 | 22 | 23 | 24 | 25 | 26 | 27 | 28 | 29 | 30 | 31 |
|------------------------|---|---|---|---|---|---|---|---|---|----|----|----|----|----|----|----|----|----|----|----|----|----|----|----|----|----|----|----|----|----|----|
| TotalSize              |   |   |   |   |   |   |   |   |   |    |    |    |    |    |    |    |    |    |    |    |    |    |    |    |    |    |    |    |    |    |    |
| InitContext            |   |   |   |   |   |   |   |   |   |    |    |    |    |    |    |    |    |    |    |    |    |    |    |    |    |    |    |    |    |    |    |
| PostProcessProcContext |   |   |   |   |   |   |   |   |   |    |    |    |    |    |    |    |    |    |    |    |    |    |    |    |    |    |    |    |    |    |    |
| hDevice                |   |   |   |   |   |   |   |   |   |    |    |    |    |    |    |    |    |    |    |    |    |    |    |    |    |    |    |    |    |    |    |
| Msg                    |   |   |   |   |   |   |   |   |   |    |    |    |    |    |    |    |    |    |    |    |    |    |    |    |    |    |    |    |    |    |    |
| OpenContext            |   |   |   |   |   |   |   |   |   |    |    |    |    |    |    |    |    |    |    |    |    |    |    |    |    |    |    |    |    |    |    |
| Param1                 |   |   |   |   |   |   |   |   |   |    |    |    |    |    |    |    |    |    |    |    |    |    |    |    |    |    |    |    |    |    |    |
| Param2                 |   |   |   |   |   |   |   |   |   |    |    |    |    |    |    |    |    |    |    |    |    |    |    |    |    |    |    |    |    |    |    |
| Param3                 |   |   |   |   |   |   |   |   |   |    |    |    |    |    |    |    |    |    |    |    |    |    |    |    |    |    |    |    |    |    |    |
| Param4                 |   |   |   |   |   |   |   |   |   |    |    |    |    |    |    |    |    |    |    |    |    |    |    |    |    |    |    |    |    |    |    |
| VarData (variable)     |   |   |   |   |   |   |   |   |   |    |    |    |    |    |    |    |    |    |    |    |    |    |    |    |    |    |    |    |    |    |    |
| ...                    |   |   |   |   |   |   |   |   |   |    |    |    |    |    |    |    |    |    |    |    |    |    |    |    |    |    |    |    |    |    |    |

**TotalSize (4 bytes):** An unsigned 32-bit integer. The total size, in bytes, of this packet and any trailing variable-length data.

**InitContext (4 bytes):** An unsigned 32-bit integer. An opaque, client-specified session value that MUST be equal to the InitContext value specified in the original scoping of the line Initialize or the phone Initialize requests.

**PostProcessProcContext (4 bytes):** An unsigned 32-bit integer. An opaque, client-specified value that MUST be equal to the **lpContext** value in the original request.

**hDevice (4 bytes):** An unsigned 32-bit integer. The handle of the object that pertains to the packet. For instance, hCall for the LINE\_CALLSTATE packet.

This field is unused for some packets, for example, LINE\_REPLY or PHONE\_REPLY.

If **hDevice** refers to a line device handle and the **hRemoteLine** value specified in the original scoping of the line Open request was nonzero, then the server MUST set this field to the **hRemoteLine** value.

If **hDevice** refers to a phone device handle and the **hRemotePhone** value specified in the original scoping of the phone Open request was nonzero, then the server **MUST** set this field to the **hRemotePhone** value.

**Msg (4 bytes):** An unsigned 32-bit integer. The packet type identifier. The value **MUST** be one of the packet type identifier values in the completion packets in section 2.2.4.2.1.

**OpenContext (4 bytes):** An unsigned 32-bit integer. An opaque, client-specified value that **MUST** be equal to the OpenContext value specified in the original scoping of the line Open or the phone Open requests.

**Param1 (4 bytes):** An unsigned 32-bit integer. An event-specific value.

**Param2 (4 bytes):** An unsigned 32-bit integer. An event-specific value.

**Param3 (4 bytes):** An unsigned 32-bit integer. An event-specific value.

**Param4 (4 bytes):** An unsigned 32-bit integer. An event-specific value.

**VarData (variable):** Any variable length data. This field is an optional and dependent on packet usage

This packet serves as a template for the Response Packets.

### 2.2.5.2 TAPI32\_MSG

The TAPI32\_MSG packet is used in the following situations:

- Requests from the client to the server to specify a function type.
- Acknowledgments from the server to the client to specify a return value.

|                                   |   |   |   |   |   |   |   |   |   |    |    |    |    |    |    |    |    |    |    |    |    |    |    |    |    |    |    |    |    |    |    |
|-----------------------------------|---|---|---|---|---|---|---|---|---|----|----|----|----|----|----|----|----|----|----|----|----|----|----|----|----|----|----|----|----|----|----|
| 0                                 | 1 | 2 | 3 | 4 | 5 | 6 | 7 | 8 | 9 | 10 | 11 | 12 | 13 | 14 | 15 | 16 | 17 | 18 | 19 | 20 | 21 | 22 | 23 | 24 | 25 | 26 | 27 | 28 | 29 | 30 | 31 |
| Req_Func/Ack_ReturnValue          |   |   |   |   |   |   |   |   |   |    |    |    |    |    |    |    |    |    |    |    |    |    |    |    |    |    |    |    |    |    |    |
| Reserved1                         |   |   |   |   |   |   |   |   |   |    |    |    |    |    |    |    |    |    |    |    |    |    |    |    |    |    |    |    |    |    |    |
| PARAMETERS FOR REQUEST (52 bytes) |   |   |   |   |   |   |   |   |   |    |    |    |    |    |    |    |    |    |    |    |    |    |    |    |    |    |    |    |    |    |    |
| ...                               |   |   |   |   |   |   |   |   |   |    |    |    |    |    |    |    |    |    |    |    |    |    |    |    |    |    |    |    |    |    |    |
| ...                               |   |   |   |   |   |   |   |   |   |    |    |    |    |    |    |    |    |    |    |    |    |    |    |    |    |    |    |    |    |    |    |
| VarData (variable)                |   |   |   |   |   |   |   |   |   |    |    |    |    |    |    |    |    |    |    |    |    |    |    |    |    |    |    |    |    |    |    |
| ...                               |   |   |   |   |   |   |   |   |   |    |    |    |    |    |    |    |    |    |    |    |    |    |    |    |    |    |    |    |    |    |    |

**Req\_Func/Ack\_ReturnValue (4 bytes):** An unsigned 32-bit integer. The function type requested by the client from the server.

The return value from the server request. The following table lists the possible return values.

| Value        | Meaning                          |
|--------------|----------------------------------|
| TAPI_SUCCESS | The requested function is valid. |



| Value                                   | Meaning  |
|---|--|
| 0x00000000                              |  |
| TAPIERR_INVALIDRPCCONTEXT<br>0x0000F101 | The RPC request is made with an invalid handle.                                |
| LINEERR_INVALIDPARAM<br>0x80000032      | A parameter or packet that a parameter points to contains invalid information. |
| LINEERR_OPERATIONUNAVAIL<br>0x80000049  | The operation is not available.  |
| LINEERR_REINIT<br>0x80000052            | The application attempted to initialize TAPI twice.                            |

**Reserved1 (4 bytes):** An unsigned 32-bit integer. MUST be set to zero when sent and MUST be ignored on receipt.

**PARAMETERS FOR REQUEST (52 bytes):** An unsigned 32-bit integer. The parameters for the request. The size of the Params array MUST be specified by MAX\_TAPI\_FUNC\_ARGS, which has a value of 13.

**VarData (variable):** Any variable length data. This field is dependent on packet usage.

This packet serves as a template for the Request Packets.

## 2.2.6 Data Structures

The following sections, AVAILABLEPROVIDERENTRY (section 2.2.6.1) to LINETERMCAPS (section 2.2.6.49), specify the communication packets that are used between the TAPI client and the TAPI server (that is, they are used by the packets and packets that are being sent between the client and the server). The following Data Structures are sent as part of the communication packet between client and server.

### 2.2.6.1 AVAILABLEPROVIDERENTRY

| 0                    | 1 | 2 | 3 | 4 | 5 | 6 | 7 | 8 | 9 | 10 | 11 | 12 | 13 | 14 | 15 | 16 | 17 | 18 | 19 | 20 | 21 | 22 | 23 | 24 | 25 | 26 | 27 | 28 | 29 | 30 | 31 |
|----------------------|---|---|---|---|---|---|---|---|---|----|----|----|----|----|----|----|----|----|----|----|----|----|----|----|----|----|----|----|----|----|----|
| dwFileNameSize       |   |   |   |   |   |   |   |   |   |    |    |    |    |    |    |    |    |    |    |    |    |    |    |    |    |    |    |    |    |    |    |
| dwFileNameOffset     |   |   |   |   |   |   |   |   |   |    |    |    |    |    |    |    |    |    |    |    |    |    |    |    |    |    |    |    |    |    |    |
| dwFriendlyNameSize   |   |   |   |   |   |   |   |   |   |    |    |    |    |    |    |    |    |    |    |    |    |    |    |    |    |    |    |    |    |    |    |
| dwFriendlyNameOffset |   |   |   |   |   |   |   |   |   |    |    |    |    |    |    |    |    |    |    |    |    |    |    |    |    |    |    |    |    |    |    |
| dwOptions            |   |   |   |   |   |   |   |   |   |    |    |    |    |    |    |    |    |    |    |    |    |    |    |    |    |    |    |    |    |    |    |

**dwFileNameSize (4 bytes):** An unsigned 32-bit integer. The size, in bytes, of the string containing the file name and the null terminator.

**dwFileNameOffset (4 bytes):** An unsigned 32-bit integer. The offset from the beginning of AVAILABLEPROVIDERLIST to a null-terminated string containing the file name of the service-provider DLL .tsp file.

**dwFriendlyNameSize (4 bytes):** An unsigned 32-bit integer. The size, in bytes, of the string containing the display name and the null terminator.

**dwFriendlyNameOffset (4 bytes):** An unsigned 32-bit integer. The offset from the beginning of AVAILABLEPROVIDERLIST to a null-terminated string containing the display name of the service-provider DLL .tsp file.

**dwOptions (4 bytes):** An unsigned 32-bit integer.

| Value  | Meaning                                     |
|--|---|
| AVAILABLEPROVIDER_INSTALLABLE<br>0x00000001  | The TAPI Service Provider can be installed. |
| AVAILABLEPROVIDER_CONFIGURABLE<br>0x00000002 | The TSP can be configured.                  |
| AVAILABLEPROVIDER_REMOVABLE<br>0x00000004    | The TSP can be removed.                     |

### 2.2.6.2 AVAILABLEPROVIDERLIST

| 0                        | 1 | 2 | 3 | 4 | 5 | 6 | 7 | 8 | 9 | 10 | 11 | 12 | 13 | 14 | 15 | 16 | 17 | 18 | 19 | 20 | 21 | 22 | 23 | 24 | 25 | 26 | 27 | 28 | 29 | 30 | 31 |
|--------------------------|---|---|---|---|---|---|---|---|---|----|----|----|----|----|----|----|----|----|----|----|----|----|----|----|----|----|----|----|----|----|----|
| dwTotalSize              |   |   |   |   |   |   |   |   |   |    |    |    |    |    |    |    |    |    |    |    |    |    |    |    |    |    |    |    |    |    |    |
| dwNeededSize             |   |   |   |   |   |   |   |   |   |    |    |    |    |    |    |    |    |    |    |    |    |    |    |    |    |    |    |    |    |    |    |
| dwUsedSize               |   |   |   |   |   |   |   |   |   |    |    |    |    |    |    |    |    |    |    |    |    |    |    |    |    |    |    |    |    |    |    |
| dwNumProviderListEntries |   |   |   |   |   |   |   |   |   |    |    |    |    |    |    |    |    |    |    |    |    |    |    |    |    |    |    |    |    |    |    |
| dwProviderListSize       |   |   |   |   |   |   |   |   |   |    |    |    |    |    |    |    |    |    |    |    |    |    |    |    |    |    |    |    |    |    |    |
| dwProviderListOffset     |   |   |   |   |   |   |   |   |   |    |    |    |    |    |    |    |    |    |    |    |    |    |    |    |    |    |    |    |    |    |    |
| VarData (variable)       |   |   |   |   |   |   |   |   |   |    |    |    |    |    |    |    |    |    |    |    |    |    |    |    |    |    |    |    |    |    |    |
| ...                      |   |   |   |   |   |   |   |   |   |    |    |    |    |    |    |    |    |    |    |    |    |    |    |    |    |    |    |    |    |    |    |

**dwTotalSize (4 bytes):** An unsigned 32-bit integer. The total size, in bytes, allocated to the packet.

**dwNeededSize (4 bytes):** An unsigned 32-bit integer. The size, in bytes, needed for the packet to hold all the returned information.

**dwUsedSize (4 bytes):** An unsigned 32-bit integer. The size, in bytes, of the portion of the packet that MUST contain useful information.

**dwNumProviderListEntries (4 bytes):** An unsigned 32-bit integer. The number of AVAILABLEPROVIDERENTRY packets present in the array denominated by dwProviderListSize and dwProviderListOffset.

**dwProviderListSize (4 bytes):** An unsigned 32-bit integer. The size, in bytes, of the provider list array.

**dwProviderListOffset (4 bytes):** An unsigned 32-bit integer. The offset from the beginning of this packet to an array of AVAILABLEPROVIDERENTRY elements that provide the information on each service provider. The size of the array MUST be specified by dwProviderListSize.

**VarData (variable):** An array of AVAILABLEPROVIDERENTRY elements that provide the information on each service provider as specified by dwProviderListOffset.

### 2.2.6.3 DEVICEINFO

| 0                         | 1 | 2 | 3 | 4 | 5 | 6 | 7 | 8 | 9 | 10 | 11 | 12 | 13 | 14 | 15 | 16 | 17 | 18 | 19 | 20 | 21 | 22 | 23 | 24 | 25 | 26 | 27 | 28 | 29 | 30 | 31 |
|---------------------------|---|---|---|---|---|---|---|---|---|----|----|----|----|----|----|----|----|----|----|----|----|----|----|----|----|----|----|----|----|----|----|
| dwPermanentDeviceID       |   |   |   |   |   |   |   |   |   |    |    |    |    |    |    |    |    |    |    |    |    |    |    |    |    |    |    |    |    |    |    |
| dwProviderID              |   |   |   |   |   |   |   |   |   |    |    |    |    |    |    |    |    |    |    |    |    |    |    |    |    |    |    |    |    |    |    |
| dwDeviceNameSize          |   |   |   |   |   |   |   |   |   |    |    |    |    |    |    |    |    |    |    |    |    |    |    |    |    |    |    |    |    |    |    |
| dwDeviceNameOffset        |   |   |   |   |   |   |   |   |   |    |    |    |    |    |    |    |    |    |    |    |    |    |    |    |    |    |    |    |    |    |    |
| dwAddressesSize           |   |   |   |   |   |   |   |   |   |    |    |    |    |    |    |    |    |    |    |    |    |    |    |    |    |    |    |    |    |    |    |
| dwAddressesOffset         |   |   |   |   |   |   |   |   |   |    |    |    |    |    |    |    |    |    |    |    |    |    |    |    |    |    |    |    |    |    |    |
| dwDomainUserNamesSize     |   |   |   |   |   |   |   |   |   |    |    |    |    |    |    |    |    |    |    |    |    |    |    |    |    |    |    |    |    |    |    |
| dwDomainUserNamesOffset   |   |   |   |   |   |   |   |   |   |    |    |    |    |    |    |    |    |    |    |    |    |    |    |    |    |    |    |    |    |    |    |
| dwFriendlyUserNamesSize   |   |   |   |   |   |   |   |   |   |    |    |    |    |    |    |    |    |    |    |    |    |    |    |    |    |    |    |    |    |    |    |
| dwFriendlyUserNamesOffset |   |   |   |   |   |   |   |   |   |    |    |    |    |    |    |    |    |    |    |    |    |    |    |    |    |    |    |    |    |    |    |

**dwPermanentDeviceID (4 bytes):** An unsigned 32-bit integer. The permanent identifier by which the device is known in the computing system configuration.

**dwProviderID (4 bytes):** An unsigned 32-bit integer. The provider identifier of the entry.

**dwDeviceNameSize (4 bytes):** An unsigned 32-bit integer. The size, in bytes, of the variably sized device field containing a user-configurable name for this device.

**dwDeviceNameOffset (4 bytes):** An unsigned 32-bit integer. The offset from the beginning of the DEVICEINFOLIST packet.

**dwAddressesSize (4 bytes):** An unsigned 32-bit integer. The size, in bytes, of the address field.

**dwAddressesOffset (4 bytes):** An unsigned 32-bit integer. The offset from the beginning of the DEVICEINFOLIST packet. Each address string MUST be null-terminated and the last address string MUST be terminated with two null characters. The size, in bytes, includes the terminating null characters.

**dwDomainUserNamesSize (4 bytes):** An unsigned 32-bit integer. The size, in bytes, of the list of accounts in domain or user format. This is a list of users that can access this device.

**dwDomainUserNamesOffset (4 bytes):** An unsigned 32-bit integer. The offset from the beginning of the DEVICEINFOLIST packet. Each account string MUST be null-terminated and the last account string MUST be terminated with two null characters. The size, in bytes, includes the terminating null characters.

**dwFriendlyUserNamesSize (4 bytes):** An unsigned 32-bit integer. The size, in bytes, of the list of display names corresponding to DomainUserNames list entries.

**dwFriendlyUserNamesOffset (4 bytes):** An unsigned 32-bit integer. The offset from the beginning of the DEVICEINFOLIST packet. Each display name string MUST be null-terminated and the last display name string MUST be terminated with two null characters. The size, in bytes, includes the terminating null characters.

#### 2.2.6.4 DEVICEINFOLIST

| 0                      | 1 | 2 | 3 | 4 | 5 | 6 | 7 | 8 | 9 | 0 | 1 | 2 | 3 | 4 | 5 | 6 | 7 | 8 | 9 | 0 | 1 | 2 | 3 | 4 | 5 | 6 | 7 | 8 | 9 | 0 | 1 |
|------------------------|---|---|---|---|---|---|---|---|---|---|---|---|---|---|---|---|---|---|---|---|---|---|---|---|---|---|---|---|---|---|---|
| dwTotalSize            |   |   |   |   |   |   |   |   |   |   |   |   |   |   |   |   |   |   |   |   |   |   |   |   |   |   |   |   |   |   |   |
| dwNeededSize           |   |   |   |   |   |   |   |   |   |   |   |   |   |   |   |   |   |   |   |   |   |   |   |   |   |   |   |   |   |   |   |
| dwUsedSize             |   |   |   |   |   |   |   |   |   |   |   |   |   |   |   |   |   |   |   |   |   |   |   |   |   |   |   |   |   |   |   |
| dwNumDeviceInfoEntries |   |   |   |   |   |   |   |   |   |   |   |   |   |   |   |   |   |   |   |   |   |   |   |   |   |   |   |   |   |   |   |
| dwDeviceInfoSize       |   |   |   |   |   |   |   |   |   |   |   |   |   |   |   |   |   |   |   |   |   |   |   |   |   |   |   |   |   |   |   |
| dwDeviceInfoOffset     |   |   |   |   |   |   |   |   |   |   |   |   |   |   |   |   |   |   |   |   |   |   |   |   |   |   |   |   |   |   |   |
| VarData (variable)     |   |   |   |   |   |   |   |   |   |   |   |   |   |   |   |   |   |   |   |   |   |   |   |   |   |   |   |   |   |   |   |
| ...                    |   |   |   |   |   |   |   |   |   |   |   |   |   |   |   |   |   |   |   |   |   |   |   |   |   |   |   |   |   |   |   |

**dwTotalSize (4 bytes):** An unsigned 32-bit integer. The total size, in bytes, allocated to the packet.

**dwNeededSize (4 bytes):** An unsigned 32-bit integer. The size, in bytes, needed for the packet to hold all of the returned information.

**dwUsedSize (4 bytes):** An unsigned 32-bit integer. The size, in bytes, of the portion of the packet that MUST contain useful information.

**dwNumDeviceInfoEntries (4 bytes):** An unsigned 32-bit integer. The number of DEVICEINFO packets present in the array denominated by **dwDeviceInfoSize** and **dwDeviceInfoOffset**.

**dwDeviceInfoSize (4 bytes):** An unsigned 32-bit integer. The size, in bytes, of the device info list array in the **VarData** field.

**dwDeviceInfoOffset (4 bytes):** An unsigned 32-bit integer. The offset from the beginning of this packet to an array of DEVICEINFO elements that provide the information on each service provider. The size of the array MUST be specified by **dwDeviceInfoSize**.

**VarData (variable):** An array of DEVICEINFO elements that provides the information on each service provider, as specified by **dwDeviceInfoOffset**.

## 2.2.6.5 TAPISERVERCONFIG

| 0                      | 1 | 2 | 3 | 4 | 5 | 6 | 7 | 8 | 9 | 0 | 1 | 2 | 3 | 4 | 5 | 6 | 7 | 8 | 9 | 0 | 1 | 2 | 3 | 4 | 5 | 6 | 7 | 8 | 9 | 0 | 1 |
|------------------------|---|---|---|---|---|---|---|---|---|---|---|---|---|---|---|---|---|---|---|---|---|---|---|---|---|---|---|---|---|---|---|
| dwTotalSize            |   |   |   |   |   |   |   |   |   |   |   |   |   |   |   |   |   |   |   |   |   |   |   |   |   |   |   |   |   |   |   |
| dwNeededSize           |   |   |   |   |   |   |   |   |   |   |   |   |   |   |   |   |   |   |   |   |   |   |   |   |   |   |   |   |   |   |   |
| dwUsedSize             |   |   |   |   |   |   |   |   |   |   |   |   |   |   |   |   |   |   |   |   |   |   |   |   |   |   |   |   |   |   |   |
| dwFlags                |   |   |   |   |   |   |   |   |   |   |   |   |   |   |   |   |   |   |   |   |   |   |   |   |   |   |   |   |   |   |   |
| dwDomainNameSize       |   |   |   |   |   |   |   |   |   |   |   |   |   |   |   |   |   |   |   |   |   |   |   |   |   |   |   |   |   |   |   |
| dwDomainNameOffset     |   |   |   |   |   |   |   |   |   |   |   |   |   |   |   |   |   |   |   |   |   |   |   |   |   |   |   |   |   |   |   |
| dwUserNameSize         |   |   |   |   |   |   |   |   |   |   |   |   |   |   |   |   |   |   |   |   |   |   |   |   |   |   |   |   |   |   |   |
| dwUserNameOffset       |   |   |   |   |   |   |   |   |   |   |   |   |   |   |   |   |   |   |   |   |   |   |   |   |   |   |   |   |   |   |   |
| dwPasswordSize         |   |   |   |   |   |   |   |   |   |   |   |   |   |   |   |   |   |   |   |   |   |   |   |   |   |   |   |   |   |   |   |
| dwPasswordOffset       |   |   |   |   |   |   |   |   |   |   |   |   |   |   |   |   |   |   |   |   |   |   |   |   |   |   |   |   |   |   |   |
| dwAdministratorsSize   |   |   |   |   |   |   |   |   |   |   |   |   |   |   |   |   |   |   |   |   |   |   |   |   |   |   |   |   |   |   |   |
| dwAdministratorsOffset |   |   |   |   |   |   |   |   |   |   |   |   |   |   |   |   |   |   |   |   |   |   |   |   |   |   |   |   |   |   |   |
| VarData (variable)     |   |   |   |   |   |   |   |   |   |   |   |   |   |   |   |   |   |   |   |   |   |   |   |   |   |   |   |   |   |   |   |
| ...                    |   |   |   |   |   |   |   |   |   |   |   |   |   |   |   |   |   |   |   |   |   |   |   |   |   |   |   |   |   |   |   |

**dwTotalSize (4 bytes):** An unsigned 32-bit integer. The total size, in bytes, allocated to the packet.

**dwNeededSize (4 bytes):** An unsigned 32-bit integer. The size, in bytes, needed for the packet to hold all of the returned information.

**dwUsedSize (4 bytes):** An unsigned 32-bit integer. The size, in bytes, of the portion of the packet that MUST contain useful information.

**dwFlags (4 bytes):** An unsigned 32-bit integer.

| Value  | Meaning  |
|--|--|
| TAPISERVERCONFIGFLAGS_ISSERVER<br>0x00000001     | The server has remote telephony server capability.   |
| TAPISERVERCONFIGFLAGS_ENABLESERVER<br>0x00000002 | The server is configured by enabling the telephony remote protocol server role.                                      |
| TAPISERVERCONFIGFLAGS_SETACCOUNT<br>0x00000004   | The client changes the credentials (user account and password) for the process corresponding to the remote telephony |

| Value   | Meaning  |
|---|--|
|   | server role  |
| TAPISERVERCONFIGFLAGS_SETTAPIADMINISTRATORS<br>0x00000008 | The client changes the TAPI administrator's list.  |
| TAPISERVERCONFIGFLAGS_LOCKMMCWRITE<br>0x00000020          | The client locks the server configuration database and prevents other clients from locking or writing. |
| TAPISERVERCONFIGFLAGS_UNLOCKMMCWRITE<br>0x00000040        | Client unlocks the server configuration database and allows other clients to lock or write.            |

**dwDomainNameSize (4 bytes):** An unsigned 32-bit integer. The size, in bytes, of the string containing the domain name and including the terminating null character.

**dwDomainNameOffset (4 bytes):** An unsigned 32-bit integer. The offset from the beginning of this packet.

**dwUserNameSize (4 bytes):** An unsigned 32-bit integer. The size, in bytes, of the string containing the user name and including the terminating null character.

**dwUserNameOffset (4 bytes):** An unsigned 32-bit integer. The offset from the beginning of this packet.

**dwPasswordSize (4 bytes):** An unsigned 32-bit integer. The size, in bytes, of the string containing the password and including the terminating null character.

**dwPasswordOffset (4 bytes):** An unsigned 32-bit integer. The offset from the beginning of this packet.

**dwAdministratorsSize (4 bytes):** An unsigned 32-bit integer. The size, in bytes, of a list of TAPI administrator accounts in domain or user formats.

**dwAdministratorsOffset (4 bytes):** An unsigned 32-bit integer. The offset from the beginning of this packet. Each account string is null-terminated and the last account string is terminated with two null characters. The size, in bytes, including the terminating null characters.

**VarData (variable):** This field contains the Domain name as specified by **dwDomainNameOffset**, User Name as specified by **dwUserNameOffset**, Password as specified by **dwPasswordOffset** and Administrator accounts in domain as specified by **dwAdministratorSize**.

### 2.2.6.6 LINEADDRESSCAPS

The LINEADDRESSCAPS packet describes the capabilities of a specified address. LINEADDRESSCAPS is supplied by the server in the field VarData of the returned version of the GetAddressCaps packet if the request is completed successfully.

|              |   |   |   |   |   |   |   |   |   |    |    |    |    |    |    |    |    |    |    |    |    |    |    |    |    |    |    |    |    |    |    |
|--------------|---|---|---|---|---|---|---|---|---|----|----|----|----|----|----|----|----|----|----|----|----|----|----|----|----|----|----|----|----|----|----|
| 0            | 1 | 2 | 3 | 4 | 5 | 6 | 7 | 8 | 9 | 10 | 11 | 12 | 13 | 14 | 15 | 16 | 17 | 18 | 19 | 20 | 21 | 22 | 23 | 24 | 25 | 26 | 27 | 28 | 29 | 30 | 31 |
| dwTotalSize  |   |   |   |   |   |   |   |   |   |    |    |    |    |    |    |    |    |    |    |    |    |    |    |    |    |    |    |    |    |    |    |
| dwNeededSize |   |   |   |   |   |   |   |   |   |    |    |    |    |    |    |    |    |    |    |    |    |    |    |    |    |    |    |    |    |    |    |
| dwUsedSize   |   |   |   |   |   |   |   |   |   |    |    |    |    |    |    |    |    |    |    |    |    |    |    |    |    |    |    |    |    |    |    |

|                            |
|----------------------------|
| dwLineDeviceID             |
| dwAddressSize              |
| dwAddressOffset            |
| dwDevSpecificSize          |
| dwDevSpecificOffset        |
| dwAddressSharing           |
| dwAddressStates            |
| dwCallInfoStates           |
| dwCallerIDFlags            |
| dwCalledIDFlags            |
| dwConnectedIDFlags         |
| dwRedirectionIDFlags       |
| dwRedirectingIDFlags       |
| dwCallStates               |
| dwDialToneModes            |
| dwBusyModes                |
| dwSpecialInfo              |
| dwDisconnectModes          |
| dwMaxNumActiveCalls        |
| dwMaxNumOnHoldCalls        |
| dwMaxNumOnHoldPendingCalls |
| dwMaxNumConference         |
| dwMaxNumTransConf          |
| dwAddrCapFlags             |
| dwCallFeatures             |

|   |
|---|
| dwRemoveFromConfCaps                      |
| dwRemoveFromConfState                     |
| dwTransferModes                           |
| dwParkModes                               |
| dwForwardModes                            |
| dwMaxForwardEntries                       |
| dwMaxSpecificEntries                      |
| dwMinFwdNumRings                          |
| dwMaxFwdNumRings                          |
| dwMaxCallCompletions                      |
| dwCallCompletionConds                     |
| dwCallCompletionModes                     |
| dwNumCompletionMessages                   |
| dwCompletionMsgTextEntrySize              |
| dwCompletionMsgTextSize                   |
| dwCompletionMsgTextOffset                 |
| dwAddressFeatures                         |
| dwPredictiveAutoTransferStates (optional) |
| dwNumCallTreatments (optional)            |
| dwCallTreatmentListSize (optional)        |
| dwCallTreatmentListOffset (optional)      |
| dwDeviceClassesSize (optional)            |
| dwDeviceClassesOffset (optional)          |
| dwMaxCallDataSize (optional)              |
| dwCallFeatures2 (optional)                |



|                                  |
|----------------------------------|
| dwMaxNoAnswerTimeout (optional)  |
| dwConnectedModes (optional)      |
| dwOfferingModes (optional)       |
| dwAvailableMediaModes (optional) |
| VarData (variable)               |
| ...                              |

**dwTotalSize (4 bytes):** An unsigned 32-bit integer. The total size, in bytes, that is allocated to this packet.

**dwNeededSize (4 bytes):** An unsigned 32-bit integer. The size, in bytes, for this packet that is needed to hold all the returned information.

**dwUsedSize (4 bytes):** An unsigned 32-bit integer. The size, in bytes, of the portion of this packet that contains useful information.

**dwLineDeviceID (4 bytes):** An unsigned 32-bit integer. The device identifier of the line device with which this address is associated.

**dwAddressSize (4 bytes):** An unsigned 32-bit integer. The size, in bytes, of the address field.

**dwAddressOffset (4 bytes):** An unsigned 32-bit integer. The offset from the beginning of the packet to the variably sized address field. The size of the field **MUST** be specified by **dwAddressSize**.

**dwDevSpecificSize (4 bytes):** An unsigned 32-bit integer. The size, in bytes, of the device-specific field.

**dwDevSpecificOffset (4 bytes):** An unsigned 32-bit integer. The offset from the beginning of the packet to the variably sized device-specific field. The size of the field **MUST** be specified by **dwDevSpecificSize**.

**dwAddressSharing (4 bytes):** An unsigned 32-bit integer. The sharing mode of the address. This member **MUST** be one of the `LINEADDRESSSHARING_Constants`.

**dwAddressStates (4 bytes):** An unsigned 32-bit integer. When the address state changes, the application can get notified in the `LINE_ADDRESSSTATE` packet. This member **MUST** use one or more of the `LINEADDRESSSTATE_Constants`.

**dwCallInfoStates (4 bytes):** An unsigned 32-bit integer. The call information elements that are meaningful for all calls on this address. An application can get notified about changes in some of these states in `LINE_CALLINFO` packets. This member **MUST** use one or more of the `LINECALLINFOSTATE_Constants`.

**dwCallerIDFlags (4 bytes):** An unsigned 32-bit integer. The party identifier information types that can be provided for calls on this address. The caller **MUST** be the originator of the session. **MUST** be one or more of the `LINECALLPARTYID_Constants`.

**dwCalledIDFlags (4 bytes):** An unsigned 32-bit integer. The party identifier information types that can be provided for calls on this address. Here, "called" refers to the original destination. **MUST** be one or more of the `LINECALLPARTYID_Constants`.

**dwConnectedIDFlags (4 bytes):** An unsigned 32-bit integer. The party identifier information types that can be provided for calls on this address. MUST be one or more of the LINECALLPARTYID\_Constants.

**dwRedirectionIDFlags (4 bytes):** An unsigned 32-bit integer. The party identifier information types that can be provided for calls on this address. Here, "redirection" is the new destination. MUST be one or more of the LINECALLPARTYID\_Constants.

**dwRedirectingIDFlags (4 bytes):** An unsigned 32-bit integer. The party identifier information types that can be provided for calls on this address. Here, "redirecting" is the address that invoked redirection. MUST be one or more of the LINECALLPARTYID\_Constants.

**dwCallStates (4 bytes):** An unsigned 32-bit integer. The call states that can be reported for calls on this address. This member MUST use one or more of the LINECALLSTATE\_Constants.

**dwDialToneModes (4 bytes):** An unsigned 32-bit integer. The dial tone modes that can be reported for calls made on this address. This member is meaningful only if the dial tone call state can be reported. This member MUST use one or more of the LINEDIALTONEMODE\_Constants.

**dwBusyModes (4 bytes):** An unsigned 32-bit integer. The busy modes that can be reported for calls made on this address. This member is meaningful only if the busy call state can be reported. This member MUST use one or more of the LINEBUSYMODE\_Constants.

**dwSpecialInfo (4 bytes):** An unsigned 32-bit integer. The special information types that can be reported for calls made on this address. This member is meaningful only if the specialInfo call state can be reported. This member MUST use one or more of the LINESPECIALINFO\_Constants.

**dwDisconnectModes (4 bytes):** An unsigned 32-bit integer. The disconnect modes that can be reported for calls that are made on this address. This member is meaningful only if the disconnected call state can be reported. This member MUST use one or more of the LINEDISCONNECTMODE\_Constants.

**dwMaxNumActiveCalls (4 bytes):** An unsigned 32-bit integer. The maximum number of active call appearances that the address can handle. This number does not include calls on hold or calls on hold pending transfer or conference.

**dwMaxNumOnHoldCalls (4 bytes):** An unsigned 32-bit integer. The maximum number of call appearances at the address that can be on hold.

**dwMaxNumOnHoldPendingCalls (4 bytes):** An unsigned 32-bit integer. The maximum number of call appearances at the address that can be on hold pending transfer or conference.

**dwMaxNumConference (4 bytes):** An unsigned 32-bit integer. The maximum number of parties that can join a single conference call on this address.

**dwMaxNumTransConf (4 bytes):** An unsigned 32-bit integer. The number of parties (including "self") that can be added in a conference call that is initiated as a generic consultation call using the SetUpTransfer packet.

**dwAddrCapFlags (4 bytes):** An unsigned 32-bit integer. The packed bit flags that describe a variety of address capabilities. This member MUST use one or more of the LINEADDRCAPFLAGS\_Constants.

**dwCallFeatures (4 bytes):** An unsigned 32-bit integer. The switching capabilities or features that are available for all calls on this address by using the LINECALLFEATURE\_Constants. This member represents the call-related features that can possibly be available on an address (static availability as opposed to dynamic availability). Invoking a supported feature requires the call to be in the correct state and the underlying line device to be opened in a compatible mode. A zero in a bit position indicates that the corresponding feature is never available. A one indicates that the corresponding feature can be available if the application has the right privileges to the call and the

call is in the appropriate state for the operation to be meaningful. This member allows an application to discover which call features can be (and which can never be) supported by the address.

**dwRemoveFromConfCaps (4 bytes):** An unsigned 32-bit integer. The capabilities of an address for removing calls from a conference call. This member MUST use one of the LINEREMOVEFROMCONF\_Constants.

**dwRemoveFromConfState (4 bytes):** An unsigned 32-bit integer. Uses one or more of the LINECALLSTATE\_Constants to specify the state of the call after it has been removed from a conference call.

**dwTransferModes (4 bytes):** An unsigned 32-bit integer. The capabilities of an address for resolving transfer requests. This member MUST use one of the LINETRANSFERMODE\_Constants.

**dwParkModes (4 bytes):** An unsigned 32-bit integer. The different call park modes that are available at this address. This member MUST use one of the LINEPARKMODE\_Constants.

**dwForwardModes (4 bytes):** An unsigned 32-bit integer. The different modes of forwarding that are available for this address. This member MUST use one or more of the LINEFORWARDMODE\_Constants.

**dwMaxForwardEntries (4 bytes):** An unsigned 32-bit integer. The maximum number of entries that can be passed to the Forward packet in the lpForwardList parameter.

**dwMaxSpecificEntries (4 bytes):** An unsigned 32-bit integer. The maximum number of entries in the lpForwardList parameter that is passed to the Forward packet that can contain forwarding instructions based on a specific caller ID (selective call forwarding). This member is zero if selective call forwarding is not supported.

**dwMinFwdNumRings (4 bytes):** An unsigned 32-bit integer. The minimum number of rings that can be set to determine when a call is officially considered "no answer."

**dwMaxFwdNumRings (4 bytes):** An unsigned 32-bit integer. The maximum number of rings that can be set to determine when a call is officially considered "no answer." If this number of rings cannot be set, then **dwMinFwdNumRings** and **dwMaxNumRings** are equal.

**dwMaxCallCompletions (4 bytes):** An unsigned 32-bit integer. The maximum number of concurrent call completion requests that can be outstanding on this line device. Zero implies that call completion is not available.

**dwCallCompletionConds (4 bytes):** An unsigned 32-bit integer. The different call conditions under which call completion can be requested. This member MUST use one or more of the LINECALLCOMPLCOND\_Constants.

**dwCallCompletionModes (4 bytes):** An unsigned 32-bit integer. The ways in which the call can be completed. This member MUST use one of the LINECALLCOMPLMODE\_Constants.

**dwNumCompletionMessages (4 bytes):** An unsigned 32-bit integer. The number of call completion packets that can be selected from, when using the LINECALLCOMPLMODE\_MESSAGE option. Individual packets are identified by values in the range zero through one less than **dwNumCompletionMessages**.

**dwCompletionMsgTextEntrySize (4 bytes):** An unsigned 32-bit integer. The size, in bytes, of each of the call completion text descriptions that are specified by **dwCompletionMsgTextSize** and **dwCompletionMsgTextOffset**.

**dwCompletionMsgTextSize (4 bytes):** An unsigned 32-bit integer. The size, in bytes, of the call completion text.

**dwCompletionMsgTextOffset (4 bytes):** An unsigned 32-bit integer. The offset from the beginning of this packet to the variably sized field that contains descriptive text about each of the call completion packets. Each packet is **dwCompletionMsgTextEntrySize** bytes long. The string format of these textual descriptions is indicated by **dwStringFormat** in the line's device capabilities. The size of the field MUST be specified by **dwCompletionMsgTextSize**.

**dwAddressFeatures (4 bytes):** An unsigned 32-bit integer. The features that are available for this address by using the LINEADDRFEATURE\_Constants. Invoking a supported feature requires the address to be in the proper state and the underlying line device to be opened in a compatible mode. A zero in a bit position indicates that the corresponding feature is never available. A one indicates that the corresponding feature can be available if the address is in the appropriate state for the operation to be meaningful. This member allows an application to discover which address features can be (and which can never be) supported by the address.

**dwPredictiveAutoTransferStates (4 bytes):** An unsigned 32-bit integer. The call state or states upon which a call that is made by a predictive dialer can be set to automatically transfer the call to another address; one or more of the LINECALLSTATE\_Constants. The value 0 indicates that automatic transfer based on call state is unavailable. This member of the packet is available only if the negotiated TAPI version is 2.0 or higher.

**dwNumCallTreatments (4 bytes):** An unsigned 32-bit integer. The number of entries in the array of LINECALLTREATMENTENTRY packets delimited by **dwCallTreatmentListSize** and **dwCallTreatmentListOffset**. This member of the packet is available only if the negotiated TAPI version is 2.0 or higher.

**dwCallTreatmentListSize (4 bytes):** An unsigned 32-bit integer. The size, in bytes, of the call treatment array. This member of the packet is available only if the negotiated TAPI version is 2.0 or higher.

**dwCallTreatmentListOffset (4 bytes):** An unsigned 32-bit integer. The offset from the beginning of the packet to an array of LINECALLTREATMENTENTRY packets that specify the call treatments supported on the address (that can be selected using the SetCallTreatment packet). The value is **dwNumCallTreatments** times SIZEOF(LINECALLTREATMENTENTRY). The size of the field MUST be specified by **dwCallTreatmentListSize**. This member of the packet is available only if the negotiated TAPI version is 2.0 or higher.

**dwDeviceClassesSize (4 bytes):** An unsigned 32-bit integer. The size, in bytes, of the list of supported device classes. This member of the packet is available only if the negotiated TAPI version is 2.0 or higher.

**dwDeviceClassesOffset (4 bytes):** An unsigned 32-bit integer. The offset from the beginning of the packet to a string that consists of the device class identifiers that are supported on this address for use with the GetID packet. The elements are separated by null characters, and the last class identifier is followed by two null characters. The size of the field MUST be specified by **dwDeviceClassesSize**. This member of the packet is available only if the negotiated TAPI version is 2.0 or higher.

**dwMaxCallDataSize (4 bytes):** An unsigned 32-bit integer. The maximum number of bytes that an application can set in LINECALLINFO by using the SetCallData packet. This member of the packet is available only if the negotiated TAPI version is 2.0 or higher.

**dwCallFeatures2 (4 bytes):** An unsigned 32-bit integer. The additional switching capabilities or features that are available for all calls on this address by using the LINECALLFEATURE2\_Constants. It is an extension of the dwCallFeatures member. This member of the packet is available only if the negotiated TAPI version is 2.0 or higher.

**dwMaxNoAnswerTimeout (4 bytes):** An unsigned 32-bit integer. The maximum value, in seconds, that can be set in the **dwNoAnswerTimeout** member in LINECALLPARAMS when making a call. A value of 0 indicates that automatic abandonment of unanswered calls is not

supported by the service provider or that the time-out value is not adjustable by applications. This member of the packet is available only if the negotiated TAPI version is 2.0 or higher.

**dwConnectedModes (4 bytes):** An unsigned 32-bit integer. The LINECONNECTEDMODE\_Constants that can appear in the **dwCallStateMode** member of LINECALLSTATUS and in LINE\_CALLSTATE packets for calls on this address. This member of the packet is available only if the negotiated TAPI version is 2.0 or higher.

**dwOfferingModes (4 bytes):** An unsigned 32-bit integer. The LINECONNECTEDMODE\_Constants that can appear in the **dwCallStateMode** member of LINECALLSTATUS and in LINE\_CALLSTATE packets for calls on this address. This member of the packet is available only if the negotiated TAPI version is 2.0 or higher.

**dwAvailableMediaModes (4 bytes):** An unsigned 32-bit integer. The media types (modes) that can be invoked on new calls created on this address, when the **dwAddressFeatures** member indicates that new calls are possible. If this member is zero, it indicates that the service provider either does not know or cannot indicate which media types are available; in which case, any or all of the media types that are indicated in the **dwMediaModes** member in LINEDEVCAPS can be available. This member of the packet is available only if the negotiated TAPI version is 2.0 or higher.

**VarData (variable):** MUST contain

- Address information as specified by **dwAddressOffset**.
- Device-specific information as specified by **dwDevSpecificOffset**.
- Descriptive text about each of the call completion packets as specified by **dwCompletionMsgTextOffset**.
- An array of LINECALLTREATMENTENTRY packets that specify the call treatments supported on the address as specified by **dwCallTreatmentListOffset**.
- A string consisting of the device class identifiers that are supported on this address as specified by **dwDeviceClassesOffset**.

Device-specific extensions SHOULD use the DevSpecific (**dwDevSpecificSize** and **dwDevSpecificOffset**) variably sized area of this packet.

Sessions that are negotiated with TAPI versions that are earlier than TAPI version 2.0 are not aware of the new members in the LINEADDRESSCAPS packet. The application passes in a **dwAPIVersion** parameter with the GetAddressCaps packet, which can be used for guidance by TAPI in handling this situation. If the application passes in a **dwTotalSize** member that is less than the size of the fixed portion of the packet, as defined in the **dwAPIVersion** member specified, LINEERR\_STRUCTURETOOSMALL MUST be returned. If sufficient memory has been allocated by the application, before sending the GetAddressCaps packet, TAPI MUST set the **dwNeededSize** and dwUsedSize members to the fixed size of the packet as it existed in the specified TAPI version.

New service providers (that support the new TAPI version) MUST examine the TAPI version that is passed in. If the TAPI version is less than the highest version that is supported by the provider, the service provider MUST NOT fill in fields that are not supported in older TAPI versions because these would fall in the variable portion of the older packet.

New applications MUST be aware of the TAPI version that is negotiated and not examine the contents of fields in the fixed portion beyond the original end of the fixed portion of the packet for the negotiated TAPI version.

The members **dwPredictiveAutoTransferStates** through **dwAvailableMediaModes** are available only to sessions that request a TAPI version of 2.0, 2.1, 2.2, 3.0, or 3.1 by using the GetAddressCaps packet.

## 2.2.6.7 LINEADDRESSSTATUS

The LINEADDRESSSTATUS packet describes the current status of an address. LINEADDRESSSTATUS is supplied by the server in the field VarData of the returned version of the GetAddressStatus packet if the request is completed successfully.

| 0                     | 1 | 2 | 3 | 4 | 5 | 6 | 7 | 8 | 9 | 0 | 1 | 2 | 3 | 4 | 5 | 6 | 7 | 8 | 9 | 0 | 1 | 2 | 3 | 4 | 5 | 6 | 7 | 8 | 9 | 0 | 1 |
|-----------------------|---|---|---|---|---|---|---|---|---|---|---|---|---|---|---|---|---|---|---|---|---|---|---|---|---|---|---|---|---|---|---|
| dwTotalSize           |   |   |   |   |   |   |   |   |   |   |   |   |   |   |   |   |   |   |   |   |   |   |   |   |   |   |   |   |   |   |   |
| dwNeededSize          |   |   |   |   |   |   |   |   |   |   |   |   |   |   |   |   |   |   |   |   |   |   |   |   |   |   |   |   |   |   |   |
| dwUsedSize            |   |   |   |   |   |   |   |   |   |   |   |   |   |   |   |   |   |   |   |   |   |   |   |   |   |   |   |   |   |   |   |
| dwNumInUse            |   |   |   |   |   |   |   |   |   |   |   |   |   |   |   |   |   |   |   |   |   |   |   |   |   |   |   |   |   |   |   |
| dwNumActiveCalls      |   |   |   |   |   |   |   |   |   |   |   |   |   |   |   |   |   |   |   |   |   |   |   |   |   |   |   |   |   |   |   |
| dwNumOnHoldCalls      |   |   |   |   |   |   |   |   |   |   |   |   |   |   |   |   |   |   |   |   |   |   |   |   |   |   |   |   |   |   |   |
| dwNumOnHoldPendCalls  |   |   |   |   |   |   |   |   |   |   |   |   |   |   |   |   |   |   |   |   |   |   |   |   |   |   |   |   |   |   |   |
| dwAddressFeatures     |   |   |   |   |   |   |   |   |   |   |   |   |   |   |   |   |   |   |   |   |   |   |   |   |   |   |   |   |   |   |   |
| dwNumRingsNoAnswer    |   |   |   |   |   |   |   |   |   |   |   |   |   |   |   |   |   |   |   |   |   |   |   |   |   |   |   |   |   |   |   |
| dwForwardNumEntries   |   |   |   |   |   |   |   |   |   |   |   |   |   |   |   |   |   |   |   |   |   |   |   |   |   |   |   |   |   |   |   |
| dwForwardSize         |   |   |   |   |   |   |   |   |   |   |   |   |   |   |   |   |   |   |   |   |   |   |   |   |   |   |   |   |   |   |   |
| dwForwardOffset       |   |   |   |   |   |   |   |   |   |   |   |   |   |   |   |   |   |   |   |   |   |   |   |   |   |   |   |   |   |   |   |
| dwTerminalModesSize   |   |   |   |   |   |   |   |   |   |   |   |   |   |   |   |   |   |   |   |   |   |   |   |   |   |   |   |   |   |   |   |
| dwTerminalModesOffset |   |   |   |   |   |   |   |   |   |   |   |   |   |   |   |   |   |   |   |   |   |   |   |   |   |   |   |   |   |   |   |
| dwDevSpecificSize     |   |   |   |   |   |   |   |   |   |   |   |   |   |   |   |   |   |   |   |   |   |   |   |   |   |   |   |   |   |   |   |
| dwDevSpecificOffset   |   |   |   |   |   |   |   |   |   |   |   |   |   |   |   |   |   |   |   |   |   |   |   |   |   |   |   |   |   |   |   |

**dwTotalSize (4 bytes):** An unsigned 32-bit integer. The total size, in bytes, allocated to this packet.

**dwNeededSize (4 bytes):** An unsigned 32-bit integer. The size, in bytes, for this packet that is needed to hold all the returned information.

**dwUsedSize (4 bytes):** An unsigned 32-bit integer. The size, in bytes, of the portion of this packet that contains useful information.

**dwNumInUse (4 bytes):** An unsigned 32-bit integer. The number of stations that are currently using the address.

**dwNumActiveCalls (4 bytes):** An unsigned 32-bit integer. The number of calls on the address that are in call states other than idle, onHold, onHoldPendingTransfer, and onHoldPendingConference.

**dwNumOnHoldCalls (4 bytes):** An unsigned 32-bit integer. The number of calls on the address in the onHold state.

**dwNumOnHoldPendCalls (4 bytes):** An unsigned 32-bit integer. The number of calls on the address in the onHoldPendingTransfer or onHoldPendingConference state.

**dwAddressFeatures (4 bytes):** An unsigned 32-bit integer. Address-related functions that can be invoked on the address in its current state. This field MUST use one or more of the LINEADDRFEATURE\_Constants.

**dwNumRingsNoAnswer (4 bytes):** An unsigned 32-bit integer. The number of rings set for this address before an unanswered call is considered "no answer."

**dwForwardNumEntries (4 bytes):** An unsigned 32-bit integer. The number of entries in the array referred to by **dwForwardSize** and **dwForwardOffset**.

**dwForwardSize (4 bytes):** An unsigned 32-bit integer. The size, in bytes, of the forwarding information array.

**dwForwardOffset (4 bytes):** An unsigned 32-bit integer. The offset from the beginning of the packet to the variably sized field that describes the address's forwarding information. This information MUST be an array of **dwForwardNumEntries** elements, of type LINEFORWARD. The offsets of the addresses in the array are relative to the beginning of the LINEADDRESSSTATUS packet. The offsets dwCallerAddressOffset and dwDestAddressOffset in the variably sized field of type LINEFORWARD pointed to by **dwForwardOffset** are relative to the beginning of the LINEADDRESSSTATUS packet (the "root" container). The size of the array MUST be specified by **dwForwardSize**.

**dwTerminalModesSize (4 bytes):** An unsigned 32-bit integer.

The size of the terminal modes array, in bytes.

**dwTerminalModesOffset (4 bytes):** An unsigned 32-bit integer. The offset from the beginning of the packet to the variably sized device field containing an array with DWORD-sized entries that use one or more of the LINETERMMODE\_Constants. This array is indexed by terminal identifiers, in the range from 0 to one less than dwNumTerminals. Each entry in the array specifies the current terminal modes for the corresponding terminal set with the SetTerminal packet for this address. The size of the array MUST be specified by **dwTerminalModesSize**.

**dwDevSpecificSize (4 bytes):** An unsigned 32-bit integer. The size, in bytes, of the device-specific field.

**dwDevSpecificOffset (4 bytes):** An unsigned 32-bit integer. The offset from the beginning of this packet to the variably sized device-specific field. The size of the field MUST be specified by **dwDevSpecificSize**.

Device-specific extensions SHOULD use the DevSpecific (**dwDevSpecificSize** and **dwDevSpecificOffset**) variably sized area of this packet.

This packet MUST be returned by the GetAddressStatus packet. When items in this packet change as a consequence of activities on the address, a LINE\_ADDRESSSTATE packet is sent. A parameter to this packet is the address state, one of the LINEADDRESSSTATE\_Constants, which indicates that the status item in this record changed.

## 2.2.6.8 LINEAGENTSTATUS

The LINEAGENTSTATUS packet describes the current status of an ACD agent. LINEAGENTSTATUS is supplied by the server in the field VarData of the completion packet of the GetAgentStatus request.

| 0                 | 1 | 2 | 3 | 4 | 5 | 6 | 7 | 8 | 9 | 0 | 1 | 2 | 3 | 4 | 5 | 6 | 7 | 8 | 9 | 0 | 1 | 2 | 3 | 4 | 5 | 6 | 7 | 8 | 9 | 0 | 1 |
|-------------------|---|---|---|---|---|---|---|---|---|---|---|---|---|---|---|---|---|---|---|---|---|---|---|---|---|---|---|---|---|---|---|
| dwTotalSize       |   |   |   |   |   |   |   |   |   |   |   |   |   |   |   |   |   |   |   |   |   |   |   |   |   |   |   |   |   |   |   |
| dwNeededSize      |   |   |   |   |   |   |   |   |   |   |   |   |   |   |   |   |   |   |   |   |   |   |   |   |   |   |   |   |   |   |   |
| dwUsedSize        |   |   |   |   |   |   |   |   |   |   |   |   |   |   |   |   |   |   |   |   |   |   |   |   |   |   |   |   |   |   |   |
| dwNumEntries      |   |   |   |   |   |   |   |   |   |   |   |   |   |   |   |   |   |   |   |   |   |   |   |   |   |   |   |   |   |   |   |
| dwGroupListSize   |   |   |   |   |   |   |   |   |   |   |   |   |   |   |   |   |   |   |   |   |   |   |   |   |   |   |   |   |   |   |   |
| dwGroupListOffset |   |   |   |   |   |   |   |   |   |   |   |   |   |   |   |   |   |   |   |   |   |   |   |   |   |   |   |   |   |   |   |
| dwState           |   |   |   |   |   |   |   |   |   |   |   |   |   |   |   |   |   |   |   |   |   |   |   |   |   |   |   |   |   |   |   |
| dwNextState       |   |   |   |   |   |   |   |   |   |   |   |   |   |   |   |   |   |   |   |   |   |   |   |   |   |   |   |   |   |   |   |
| dwActivityID      |   |   |   |   |   |   |   |   |   |   |   |   |   |   |   |   |   |   |   |   |   |   |   |   |   |   |   |   |   |   |   |
| dwActivitySize    |   |   |   |   |   |   |   |   |   |   |   |   |   |   |   |   |   |   |   |   |   |   |   |   |   |   |   |   |   |   |   |
| dwActivityOffset  |   |   |   |   |   |   |   |   |   |   |   |   |   |   |   |   |   |   |   |   |   |   |   |   |   |   |   |   |   |   |   |
| dwAgentFeatures   |   |   |   |   |   |   |   |   |   |   |   |   |   |   |   |   |   |   |   |   |   |   |   |   |   |   |   |   |   |   |   |
| dwValidStates     |   |   |   |   |   |   |   |   |   |   |   |   |   |   |   |   |   |   |   |   |   |   |   |   |   |   |   |   |   |   |   |
| dwValidNextStates |   |   |   |   |   |   |   |   |   |   |   |   |   |   |   |   |   |   |   |   |   |   |   |   |   |   |   |   |   |   |   |

**dwTotalSize (4 bytes):** An unsigned 32-bit integer. The total size, in bytes, allocated to this data packet.

**dwNeededSize (4 bytes):** An unsigned 32-bit integer. The size, in bytes, needed to hold all the information requested.

**dwUsedSize (4 bytes):** An unsigned 32-bit integer. The size, in bytes, of the portion of this packet that contains useful information.

**dwNumEntries (4 bytes):** An unsigned 32-bit integer. The number of LINEAGENTGROUPEENTRY packets that appear in the array specified by **dwGroupListOffset**. The value MUST be 0 if no agent is associated with (logged in) the address.

**dwGroupListSize (4 bytes):** An unsigned 32-bit integer. The size, in bytes, of the group list array.

**dwGroupListOffset (4 bytes):** An unsigned 32-bit integer. Offset from the beginning of this packet to an array of LINEAGENTGROUPEENTRY packets. The size is **dwNumEntries** times SIZEOF(LINEAGENTGROUPEENTRY). The array contains ACD groups into which the agent is



currently associated with (logged in) the address. The size of the field MUST be specified by **dwGroupListSize**.

**dwState (4 bytes):** An unsigned 32-bit integer. The current state of the agent. MUST be one of the LINEAGENTSTATE\_Constants.

**dwNextState (4 bytes):** An unsigned 32-bit integer. The state into which the agent is automatically placed when the current call completes. MUST be one of the LINEAGENTSTATE\_Constants.

**dwActivityID (4 bytes):** An unsigned 32-bit integer. The identifier of the current agent activity.

**dwActivitySize (4 bytes):** An unsigned 32-bit integer. The size, in bytes, of the agent activity string.

**dwActivityOffset (4 bytes):** An unsigned 32-bit integer. The offset from the beginning of the packet to a null-terminated string specifying the current agent activity. The size of the string MUST be specified by **dwActivitySize**. This string MUST be part of the **VarData** field of the packet containing this packet.

**dwAgentFeatures (4 bytes):** An unsigned 32-bit integer. The agent-related features available at the time the status was obtained, using the LINEAGENTFEATURE\_Constants.

**dwValidStates (4 bytes):** An unsigned 32-bit integer. The agent states that could be selected, at this point in time, using the SetAgentState packet. MUST consist of one or more of the LINEAGENTSTATE\_Constants.

**dwValidNextStates (4 bytes):** An unsigned 32-bit integer. The next agent states that could be selected, at this point in time, by calling the SetAgentState packet. MUST consist of one or more of the LINEAGENTSTATE\_Constants.

### 2.2.6.9 LINEAGENTACTIVITYENTRY

The LINEAGENTACTIVITYENTRY packet specifies a single ACD agent activity. The LINEAGENTACTIVITYLIST packet can contain an array of LINEAGENTACTIVITYENTRY packets.

|              |   |   |   |   |   |   |   |   |   |   |   |   |   |   |   |   |   |   |   |   |   |   |   |   |   |   |   |   |   |   |   |
|--------------|---|---|---|---|---|---|---|---|---|---|---|---|---|---|---|---|---|---|---|---|---|---|---|---|---|---|---|---|---|---|---|
| 0            | 1 | 2 | 3 | 4 | 5 | 6 | 7 | 8 | 9 | 0 | 1 | 2 | 3 | 4 | 5 | 6 | 7 | 8 | 9 | 0 | 1 | 2 | 3 | 4 | 5 | 6 | 7 | 8 | 9 | 0 | 1 |
| dwID         |   |   |   |   |   |   |   |   |   |   |   |   |   |   |   |   |   |   |   |   |   |   |   |   |   |   |   |   |   |   |   |
| dwNameSize   |   |   |   |   |   |   |   |   |   |   |   |   |   |   |   |   |   |   |   |   |   |   |   |   |   |   |   |   |   |   |   |
| dwNameOffset |   |   |   |   |   |   |   |   |   |   |   |   |   |   |   |   |   |   |   |   |   |   |   |   |   |   |   |   |   |   |   |

**dwID (4 bytes):** An unsigned 32-bit integer. The unique identifier for an activity. It is the responsibility of the agent handler to generate and maintain uniqueness of this identifier.

**dwNameSize (4 bytes):** An unsigned 32-bit integer. The size, in bytes, of the activity name, including the null terminator.

**dwNameOffset (4 bytes):** An unsigned 32-bit integer. The offset from the beginning of this packet to a null-terminated string specifying the name and other identifying information of an activity that can be selected by sending the SetAgentActivity packet. The size of the string is specified by **dwNameSize**.

## 2.2.6.10 LINEAGENTACTIVITYLIST

The LINEAGENTACTIVITYLIST packet describes a list of ACD agent activities. This packet can contain an array of LINEAGENTACTIVITYENTRY packets. LINEAGENTACTIVITYLIST is supplied by the server in the field VarData of the completion packet of the GetAgentActivityList request.

| 0                  | 1 | 2 | 3 | 4 | 5 | 6 | 7 | 8 | 9 | 0 | 1 | 2 | 3 | 4 | 5 | 6 | 7 | 8 | 9 | 0 | 1 | 2 | 3 | 4 | 5 | 6 | 7 | 8 | 9 | 0 | 1 |
|--------------------|---|---|---|---|---|---|---|---|---|---|---|---|---|---|---|---|---|---|---|---|---|---|---|---|---|---|---|---|---|---|---|
| dwTotalSize        |   |   |   |   |   |   |   |   |   |   |   |   |   |   |   |   |   |   |   |   |   |   |   |   |   |   |   |   |   |   |   |
| dwNeededSize       |   |   |   |   |   |   |   |   |   |   |   |   |   |   |   |   |   |   |   |   |   |   |   |   |   |   |   |   |   |   |   |
| dwUsedSize         |   |   |   |   |   |   |   |   |   |   |   |   |   |   |   |   |   |   |   |   |   |   |   |   |   |   |   |   |   |   |   |
| dwNumEntries       |   |   |   |   |   |   |   |   |   |   |   |   |   |   |   |   |   |   |   |   |   |   |   |   |   |   |   |   |   |   |   |
| dwListSize         |   |   |   |   |   |   |   |   |   |   |   |   |   |   |   |   |   |   |   |   |   |   |   |   |   |   |   |   |   |   |   |
| dwListOffset       |   |   |   |   |   |   |   |   |   |   |   |   |   |   |   |   |   |   |   |   |   |   |   |   |   |   |   |   |   |   |   |
| VarData (variable) |   |   |   |   |   |   |   |   |   |   |   |   |   |   |   |   |   |   |   |   |   |   |   |   |   |   |   |   |   |   |   |
| ...                |   |   |   |   |   |   |   |   |   |   |   |   |   |   |   |   |   |   |   |   |   |   |   |   |   |   |   |   |   |   |   |

**dwTotalSize (4 bytes):** The total size, in bytes, allocated to this packet.

**dwNeededSize (4 bytes):** The size, in bytes, needed to hold all the information requested.

**dwUsedSize (4 bytes):** The size, in bytes, of the portion of this packet that contains useful information.

**dwNumEntries (4 bytes):** The number of LINEAGENTACTIVITYENTRY packets that appear in the list array. The value is 0 if no agent activity codes are available.

**dwListSize (4 bytes):** The size, in bytes, of the activity list array.

**dwListOffset (4 bytes):** The offset from the beginning of the packet to an array of LINEAGENTACTIVITYENTRY packets that indicate information about an activity that could be specified for the current logged-on agent. This MUST be **dwNumEntries** times SIZEOF(LINEAGENTACTIVITYENTRY). The size of the array MUST be specified by **dwListSize**.

**VarData (variable):** An array of LINEAGENTACTIVITYENTRY packets that indicate information about an activity that could be specified for the current logged-on agent, as specified by **dwListOffset**.

## 2.2.6.11 LINEAGENTGROUPLIST

The LINEAGENTGROUPLIST packet describes a list of ACD agent groups. This packet can contain an array of LINEAGENTGROUPEENTRY packets.

Multiple packets use the LINEAGENTGROUPLIST packet; these include the GetAgentGroupList, GetGroupList, and SetAgentGroup packets.

|                    |   |   |   |   |   |   |   |   |   |    |    |    |    |    |    |    |    |    |    |    |    |    |    |    |    |    |    |    |    |    |    |
|--------------------|---|---|---|---|---|---|---|---|---|----|----|----|----|----|----|----|----|----|----|----|----|----|----|----|----|----|----|----|----|----|----|
| 0                  | 1 | 2 | 3 | 4 | 5 | 6 | 7 | 8 | 9 | 10 | 11 | 12 | 13 | 14 | 15 | 16 | 17 | 18 | 19 | 20 | 21 | 22 | 23 | 24 | 25 | 26 | 27 | 28 | 29 | 30 | 31 |
| dwTotalSize        |   |   |   |   |   |   |   |   |   |    |    |    |    |    |    |    |    |    |    |    |    |    |    |    |    |    |    |    |    |    |    |
| dwNeededSize       |   |   |   |   |   |   |   |   |   |    |    |    |    |    |    |    |    |    |    |    |    |    |    |    |    |    |    |    |    |    |    |
| dwUsedSize         |   |   |   |   |   |   |   |   |   |    |    |    |    |    |    |    |    |    |    |    |    |    |    |    |    |    |    |    |    |    |    |
| dwNumEntries       |   |   |   |   |   |   |   |   |   |    |    |    |    |    |    |    |    |    |    |    |    |    |    |    |    |    |    |    |    |    |    |
| dwListSize         |   |   |   |   |   |   |   |   |   |    |    |    |    |    |    |    |    |    |    |    |    |    |    |    |    |    |    |    |    |    |    |
| dwListOffset       |   |   |   |   |   |   |   |   |   |    |    |    |    |    |    |    |    |    |    |    |    |    |    |    |    |    |    |    |    |    |    |
| VarData (variable) |   |   |   |   |   |   |   |   |   |    |    |    |    |    |    |    |    |    |    |    |    |    |    |    |    |    |    |    |    |    |    |
| ...                |   |   |   |   |   |   |   |   |   |    |    |    |    |    |    |    |    |    |    |    |    |    |    |    |    |    |    |    |    |    |    |

**dwTotalSize (4 bytes):** An unsigned 32-bit integer. The total size, in bytes, allocated to this data structure.

**dwNeededSize (4 bytes):** An unsigned 32-bit integer. The size, in bytes, needed to hold all the information requested.

**dwUsedSize (4 bytes):** An unsigned 32-bit integer. The size, in bytes, of the portion of this packet that contains useful information.

**dwNumEntries (4 bytes):** An unsigned 32-bit integer. The number of LINEAGENTGROUPENTRY packets that appear in the list array specified by **dwListOffset**. The value MUST be 0 if no agent is associated with (logged on) the address.

**dwListSize (4 bytes):** An unsigned 32-bit integer. The size of the group list array, in bytes.

**dwListOffset (4 bytes):** An unsigned 32-bit integer. Offset from the beginning of this packet to an array of LINEAGENTGROUPENTRY packets that specify information about each ACD group into which the current agent is to be associated with (logged on) the address. This is **dwNumEntries** times SIZEOF(LINEAGENTGROUPENTRY). The size of the field MUST be specified by **dwListSize**.

**VarData (variable):** An array of LINEAGENTGROUPENTRY packets that specify information about each ACD group into which the current agent is to be associated with (logged on) at the address as specified by **dwListOffset**.

### 2.2.6.12 LINEAGENTGROUPENTRY

The LINEAGENTGROUPENTRY packet provides information on ACD agent groups. The LINEAGENTGROUPLIST packet can contain an array of LINEAGENTGROUPENTRY packets.

|            |   |   |   |   |   |   |   |   |   |    |    |    |    |    |    |    |    |    |    |    |    |    |    |    |    |    |    |    |    |    |    |
|------------|---|---|---|---|---|---|---|---|---|----|----|----|----|----|----|----|----|----|----|----|----|----|----|----|----|----|----|----|----|----|----|
| 0          | 1 | 2 | 3 | 4 | 5 | 6 | 7 | 8 | 9 | 10 | 11 | 12 | 13 | 14 | 15 | 16 | 17 | 18 | 19 | 20 | 21 | 22 | 23 | 24 | 25 | 26 | 27 | 28 | 29 | 30 | 31 |
| dwGroupID1 |   |   |   |   |   |   |   |   |   |    |    |    |    |    |    |    |    |    |    |    |    |    |    |    |    |    |    |    |    |    |    |
| dwGroupID2 |   |   |   |   |   |   |   |   |   |    |    |    |    |    |    |    |    |    |    |    |    |    |    |    |    |    |    |    |    |    |    |

|              |
|--------------|
| dwGroupID3   |
| dwGroupID4   |
| dwNameSize   |
| dwNameOffset |

**dwGroupID1 (4 bytes):** An unsigned 32-bit integer. The first part of the UUID for the group.

**dwGroupID2 (4 bytes):** An unsigned 32-bit integer. The second part of the UUID for the group.

**dwGroupID3 (4 bytes):** An unsigned 32-bit integer. The third part of the UUID for the group.

**dwGroupID4 (4 bytes):** An unsigned 32-bit integer. The fourth part of the UUID for a group. It is the responsibility of the agent handler to generate and maintain the uniqueness of this identifier.

**dwNameSize (4 bytes):** An unsigned 32-bit integer. The size, in bytes, of the ACD group or queue name, including the null terminator.

**dwNameOffset (4 bytes):** An unsigned 32-bit integer. The offset from the beginning of the packet to a null-terminated string specifying the name and other identifying information of an ACD group or queue into which the agent can log on. This string can contain information, such as supervisor and skill level, to assist the agent in selecting the correct group from a list displayed on the workstation screen. The size of the field MUST be specified by **dwNameSize**.

### 2.2.6.13 LINEAGENTCAPS

The LINEAGENTCAPS packet describes the capabilities of an ACD agent. LINEAGENTCAPS is supplied by the server in the field VarData of the completion packet of the GetAgentCaps request.

|                          |   |   |   |   |   |   |   |   |   |    |    |    |    |    |    |    |    |    |    |    |    |    |    |    |    |    |    |    |    |    |    |
|--------------------------|---|---|---|---|---|---|---|---|---|----|----|----|----|----|----|----|----|----|----|----|----|----|----|----|----|----|----|----|----|----|----|
| 0                        | 1 | 2 | 3 | 4 | 5 | 6 | 7 | 8 | 9 | 10 | 11 | 12 | 13 | 14 | 15 | 16 | 17 | 18 | 19 | 20 | 21 | 22 | 23 | 24 | 25 | 26 | 27 | 28 | 29 | 30 | 31 |
| dwTotalSize              |   |   |   |   |   |   |   |   |   |    |    |    |    |    |    |    |    |    |    |    |    |    |    |    |    |    |    |    |    |    |    |
| dwNeededSize             |   |   |   |   |   |   |   |   |   |    |    |    |    |    |    |    |    |    |    |    |    |    |    |    |    |    |    |    |    |    |    |
| dwUsedSize               |   |   |   |   |   |   |   |   |   |    |    |    |    |    |    |    |    |    |    |    |    |    |    |    |    |    |    |    |    |    |    |
| dwAgentHandlerInfoSize   |   |   |   |   |   |   |   |   |   |    |    |    |    |    |    |    |    |    |    |    |    |    |    |    |    |    |    |    |    |    |    |
| dwAgentHandlerInfoOffset |   |   |   |   |   |   |   |   |   |    |    |    |    |    |    |    |    |    |    |    |    |    |    |    |    |    |    |    |    |    |    |
| dwCapsVersion            |   |   |   |   |   |   |   |   |   |    |    |    |    |    |    |    |    |    |    |    |    |    |    |    |    |    |    |    |    |    |    |
| dwFeatures               |   |   |   |   |   |   |   |   |   |    |    |    |    |    |    |    |    |    |    |    |    |    |    |    |    |    |    |    |    |    |    |
| dwStates                 |   |   |   |   |   |   |   |   |   |    |    |    |    |    |    |    |    |    |    |    |    |    |    |    |    |    |    |    |    |    |    |
| dwNextStates             |   |   |   |   |   |   |   |   |   |    |    |    |    |    |    |    |    |    |    |    |    |    |    |    |    |    |    |    |    |    |    |
| dwMaxNumGroupEntries     |   |   |   |   |   |   |   |   |   |    |    |    |    |    |    |    |    |    |    |    |    |    |    |    |    |    |    |    |    |    |    |

|                                |
|--------------------------------|
| dwAgentStatusMessages          |
| dwNumAgentExtensionIDs         |
| dwAgentExtensionIDListSize     |
| dwAgentExtensionIDListOffset   |
| ProxyGUID (16 bytes, optional) |
| ...                            |
| ...                            |

**dwTotalSize (4 bytes):** An unsigned 32-bit integer. The total size, in bytes, allocated to this packet.

**dwNeededSize (4 bytes):** An unsigned 32-bit integer. The size, in bytes, needed to hold all the information requested.

**dwUsedSize (4 bytes):** An unsigned 32-bit integer. The size, in bytes, of the portion of this packet that contains useful information.

**dwAgentHandlerInfoSize (4 bytes):** An unsigned 32-bit integer. The size, in bytes, of the agent handler information.

**dwAgentHandlerInfoOffset (4 bytes):** An unsigned 32-bit integer. The offset from the beginning of the packet to a null-terminated string specifying the name, version, or other identifying information of the server application that is handling agent requests. The size of the string MUST be specified by **dwAgentHandlerInfoSize**.

**dwCapsVersion (4 bytes):** An unsigned 32-bit integer. The TAPI version that the agent handler application used in preparing the contents of this packet. This MUST NOT be greater than the TAPI version that the calling application passed in to the GetAgentCaps packet.

**dwFeatures (4 bytes):** An unsigned 32-bit integer. The agent-related features available for this line using the LINEAGENTFEATURE\_Constants. Invoking a supported feature requires the line and address to be in the proper state. A 0 in a bit position indicates that the corresponding feature is never available. A 1 indicates that the corresponding feature can be available if the line is in the appropriate state for the operation to be meaningful. This field allows for the discovery of which agent features can be (and which can never be) supported by the device.

**dwStates (4 bytes):** An unsigned 32-bit integer. The LINEAGENTSTATE\_Constants that can be used in the *dwAgentState* parameter of the SetAgentState packet. Setting a supported state requires the line and address to be in the proper state. A 0 in a bit position indicates that the corresponding state is never available. A 1 indicates that the corresponding state can be available if the line is in the appropriate state for the state to be meaningful. This field allows for the discovery of which agent features can be (and which can never be) supported by the device.

**dwNextStates (4 bytes):** An unsigned 32-bit integer. The LINEAGENTSTATE\_Constants that can be used in the *dwNextAgentState* parameter of the SetAgentState packet. Setting a supported state requires the line and address to be in the proper state. A 0 in a bit position indicates that the corresponding state is never available. A 1 indicates that the corresponding state can be available if the line is in the appropriate state for the state to be meaningful. This field allows for the discovery of which agent features can be (and which can never be) supported by the device.

**dwMaxNumGroupEntries (4 bytes):** An unsigned 32-bit integer. The maximum number of agent identifiers that can be logged on to the address simultaneously. This field determines the highest value that can be passed in as the **dwNumEntries** member in the LINEAGENTGROUPLIST packet to the SetAgentGroup packet.

**dwAgentStatusMessages (4 bytes):** An unsigned 32-bit integer. Indicates the LINEAGENTSTATUS\_Constants that can be received by the application in dwParam2 of a LINE\_AGENTSTATUS packet.

**dwNumAgentExtensionIDs (4 bytes):** An unsigned 32-bit integer. The number of LINEEXTENSIONID packets that appear in the ExtensionIDList array specified by **dwAgentExtensionIDListOffset**. The value is 0 if agent-handler-specific extensions are supported on the address.

**dwAgentExtensionIDListSize (4 bytes):** An unsigned 32-bit integer. The size, in bytes, of the agent extension IDs array.

**dwAgentExtensionIDListOffset (4 bytes):** An unsigned 32-bit integer. The offset from the beginning of the packet to an array of LINEEXTENSIONID packets. The size is dwNumExtensionIDs times sizeof(LINEEXTENSIONID). The array lists the 128-bit UUID for all agent-handler-specific extensions supported by the agent handle for the address. The extension being used is referenced in the AgentSpecific packet and the LINE\_AGENTSPECIFIC packet by its position in this table, the first entry being entry 0, so it is important that the agent handler always present extension identifiers in this array in the same order. The size of the array MUST be specified by **dwAgentExtensionIDListOffset**.

**ProxyGUID (16 bytes):** The GUID for the ACD proxy associated with the line. This element is exposed only if a TAPI version of 2.2, 3.0, or 3.1 has been negotiated.

### 2.2.6.14 LINEAGENTSESSIONENTRY

The LINEAGENTSESSIONENTRY packet describes an ACD agent session. The LINEAGENTSESSIONLIST packet can contain an array of LINEAGENTSESSIONENTRY packets.

| 0                  | 1 | 2 | 3 | 4 | 5 | 6 | 7 | 8 | 9 | 0 | 1 | 2 | 3 | 4 | 5 | 6 | 7 | 8 | 9 | 0 | 1 | 2 | 3 | 4 | 5 | 6 | 7 | 8 | 9 | 0 | 1 |
|--------------------|---|---|---|---|---|---|---|---|---|---|---|---|---|---|---|---|---|---|---|---|---|---|---|---|---|---|---|---|---|---|---|
| hAgentSession      |   |   |   |   |   |   |   |   |   |   |   |   |   |   |   |   |   |   |   |   |   |   |   |   |   |   |   |   |   |   |   |
| hAgent             |   |   |   |   |   |   |   |   |   |   |   |   |   |   |   |   |   |   |   |   |   |   |   |   |   |   |   |   |   |   |   |
| GroupID (16 bytes) |   |   |   |   |   |   |   |   |   |   |   |   |   |   |   |   |   |   |   |   |   |   |   |   |   |   |   |   |   |   |   |
| ...                |   |   |   |   |   |   |   |   |   |   |   |   |   |   |   |   |   |   |   |   |   |   |   |   |   |   |   |   |   |   |   |
| ...                |   |   |   |   |   |   |   |   |   |   |   |   |   |   |   |   |   |   |   |   |   |   |   |   |   |   |   |   |   |   |   |
| dwWorkingAddressID |   |   |   |   |   |   |   |   |   |   |   |   |   |   |   |   |   |   |   |   |   |   |   |   |   |   |   |   |   |   |   |

**hAgentSession (4 bytes):** An HAGENTSESSION. The unique identifier for an agent session. It is the responsibility of the agent handler to generate and maintain the uniqueness of these identifiers.

**hAgent (4 bytes):** An unsigned 32-bit integer. The unique identifier for an agent. It is the responsibility of the agent handler to generate and maintain the uniqueness of these identifiers.

**GroupID (16 bytes):** An unsigned 32-bit integer. The UUID for an ACD group. It is the responsibility of the agent handler to generate and maintain the uniqueness of this identifier.

**dwWorkingAddressID (4 bytes):** An unsigned 32-bit integer. The address identifier on which the agent will receive calls for this session.

### 2.2.6.15 LINEAGENTSESSIONLIST

The LINEAGENTSESSIONLIST packet describes a list of ACD agent sessions. This packet can contain an array of LINEAGENTSESSIONENTRY packets. LINEAGENTSESSIONENTRY is supplied by the server in the field VarData of the completion packet of the GetAgentSessionList request.

| 0                       | 1 | 2 | 3 | 4 | 5 | 6 | 7 | 8 | 9 | 0 | 1 | 2 | 3 | 4 | 5 | 6 | 7 | 8 | 9 | 0 | 1 | 2 | 3 | 4 | 5 | 6 | 7 | 8 | 9 | 0 | 1 |
|-------------------------|---|---|---|---|---|---|---|---|---|---|---|---|---|---|---|---|---|---|---|---|---|---|---|---|---|---|---|---|---|---|---|
| dwTotalSize             |   |   |   |   |   |   |   |   |   |   |   |   |   |   |   |   |   |   |   |   |   |   |   |   |   |   |   |   |   |   |   |
| dwNeededSize            |   |   |   |   |   |   |   |   |   |   |   |   |   |   |   |   |   |   |   |   |   |   |   |   |   |   |   |   |   |   |   |
| dwUsedSize              |   |   |   |   |   |   |   |   |   |   |   |   |   |   |   |   |   |   |   |   |   |   |   |   |   |   |   |   |   |   |   |
| dwNumEntries            |   |   |   |   |   |   |   |   |   |   |   |   |   |   |   |   |   |   |   |   |   |   |   |   |   |   |   |   |   |   |   |
| dwListSize              |   |   |   |   |   |   |   |   |   |   |   |   |   |   |   |   |   |   |   |   |   |   |   |   |   |   |   |   |   |   |   |
| dwListOffset (variable) |   |   |   |   |   |   |   |   |   |   |   |   |   |   |   |   |   |   |   |   |   |   |   |   |   |   |   |   |   |   |   |
| ...                     |   |   |   |   |   |   |   |   |   |   |   |   |   |   |   |   |   |   |   |   |   |   |   |   |   |   |   |   |   |   |   |
| VarData (variable)      |   |   |   |   |   |   |   |   |   |   |   |   |   |   |   |   |   |   |   |   |   |   |   |   |   |   |   |   |   |   |   |
| ...                     |   |   |   |   |   |   |   |   |   |   |   |   |   |   |   |   |   |   |   |   |   |   |   |   |   |   |   |   |   |   |   |

**dwTotalSize (4 bytes):** The total size, in bytes, allocated to this packet.

**dwNeededSize (4 bytes):** The size, in bytes, needed to hold all the information requested.

**dwUsedSize (4 bytes):** The size, in bytes, of the portion of this packet that contains useful information.

**dwNumEntries (4 bytes):** The number of LINEAGENTSESSIONENTRY packets that appear in the list array. The value is 0 if no agent sessions have been created.

**dwListSize (4 bytes):** The size, in bytes, of the agent session list array.

**dwListOffset (variable):** The offset from the beginning of this packet to an array of LINEAGENTSESSIONENTRY packets that specify information about agents. The **dwListOffset** member is dwNumEntries times SIZEOF(LINEAGENTSESSIONENTRY). The size of the field MUST be specified by **dwListSize**.

**VarData (variable):** An array of LINEAGENTSESSIONENTRY packets that specify information about agents as specified by **dwListOffset**.

### 2.2.6.16 LINEAGENTSESSIONINFO

The LINEAGENTSESSIONINFO packet contains information about the ACD agent session.

|                         |   |   |   |   |   |   |   |   |   |   |   |   |   |   |   |   |   |   |   |   |   |   |   |   |   |   |   |   |   |   |   |
|-------------------------|---|---|---|---|---|---|---|---|---|---|---|---|---|---|---|---|---|---|---|---|---|---|---|---|---|---|---|---|---|---|---|
| 0                       | 1 | 2 | 3 | 4 | 5 | 6 | 7 | 8 | 9 | 0 | 1 | 2 | 3 | 4 | 5 | 6 | 7 | 8 | 9 | 0 | 1 | 2 | 3 | 4 | 5 | 6 | 7 | 8 | 9 | 0 | 1 |
| dwTotalSize             |   |   |   |   |   |   |   |   |   |   |   |   |   |   |   |   |   |   |   |   |   |   |   |   |   |   |   |   |   |   |   |
| dwNeededSize            |   |   |   |   |   |   |   |   |   |   |   |   |   |   |   |   |   |   |   |   |   |   |   |   |   |   |   |   |   |   |   |
| dwUsedSize              |   |   |   |   |   |   |   |   |   |   |   |   |   |   |   |   |   |   |   |   |   |   |   |   |   |   |   |   |   |   |   |
| dwAgentSessionState     |   |   |   |   |   |   |   |   |   |   |   |   |   |   |   |   |   |   |   |   |   |   |   |   |   |   |   |   |   |   |   |
| dwNextAgentSessionState |   |   |   |   |   |   |   |   |   |   |   |   |   |   |   |   |   |   |   |   |   |   |   |   |   |   |   |   |   |   |   |
| dateSessionStartTime    |   |   |   |   |   |   |   |   |   |   |   |   |   |   |   |   |   |   |   |   |   |   |   |   |   |   |   |   |   |   |   |
| dwSessionDuration       |   |   |   |   |   |   |   |   |   |   |   |   |   |   |   |   |   |   |   |   |   |   |   |   |   |   |   |   |   |   |   |
| dwNumberOfCalls         |   |   |   |   |   |   |   |   |   |   |   |   |   |   |   |   |   |   |   |   |   |   |   |   |   |   |   |   |   |   |   |
| dwTotalTalkTime         |   |   |   |   |   |   |   |   |   |   |   |   |   |   |   |   |   |   |   |   |   |   |   |   |   |   |   |   |   |   |   |
| dwAverageTalkTime       |   |   |   |   |   |   |   |   |   |   |   |   |   |   |   |   |   |   |   |   |   |   |   |   |   |   |   |   |   |   |   |
| dwTotalCallTime         |   |   |   |   |   |   |   |   |   |   |   |   |   |   |   |   |   |   |   |   |   |   |   |   |   |   |   |   |   |   |   |
| dwAverageCallTime       |   |   |   |   |   |   |   |   |   |   |   |   |   |   |   |   |   |   |   |   |   |   |   |   |   |   |   |   |   |   |   |
| dwTotalWrapUpTime       |   |   |   |   |   |   |   |   |   |   |   |   |   |   |   |   |   |   |   |   |   |   |   |   |   |   |   |   |   |   |   |
| dwAverageWrapUpTime     |   |   |   |   |   |   |   |   |   |   |   |   |   |   |   |   |   |   |   |   |   |   |   |   |   |   |   |   |   |   |   |
| cyACDCallRate           |   |   |   |   |   |   |   |   |   |   |   |   |   |   |   |   |   |   |   |   |   |   |   |   |   |   |   |   |   |   |   |
| dwLongestTimeToAnswer   |   |   |   |   |   |   |   |   |   |   |   |   |   |   |   |   |   |   |   |   |   |   |   |   |   |   |   |   |   |   |   |
| dwAverageTimeToAnswer   |   |   |   |   |   |   |   |   |   |   |   |   |   |   |   |   |   |   |   |   |   |   |   |   |   |   |   |   |   |   |   |

**dwTotalSize (4 bytes):** An unsigned 32-bit integer. The total size, in bytes, allocated to this packet.

**dwNeededSize (4 bytes):** An unsigned 32-bit integer. The size, in bytes, needed to hold all the information requested.

**dwUsedSize (4 bytes):** An unsigned 32-bit integer. The size, in bytes, of the portion of this packet that contains useful information.

**dwAgentSessionState (4 bytes):** An unsigned 32-bit integer. MUST be one of the LINEAGENTSESSIONSTATE\_Constants.

**dwNextAgentSessionState (4 bytes):** An unsigned 32-bit integer. MUST be one of the LINEAGENTSESSIONSTATE\_Constants.

**dateSessionStartTime (4 bytes):** An unsigned 32-bit integer. The time the session was created.



**dwSessionDuration (4 bytes):** An unsigned 32-bit integer. The duration of the agent session, in seconds. The active period only; timing stops when a session enters the ASST\_SESSION\_ENDED state.

**dwNumberOfCalls (4 bytes):** An unsigned 32-bit integer. The number of ACD calls handled during this agent session by this agent.

**dwTotalTalkTime (4 bytes):** An unsigned 32-bit integer. The number of seconds spent talking in ACD calls during this agent session by this agent.

**dwAverageTalkTime (4 bytes):** An unsigned 32-bit integer. The average time, in seconds, spent talking for each ACD call during this agent session by this agent.

**dwTotalCallTime (4 bytes):** An unsigned 32-bit integer. The number of seconds spent on ACD calls during this agent session by this agent. It includes time on the phone plus wrap-up time.

**dwAverageCallTime (4 bytes):** An unsigned 32-bit integer. The average time, in seconds, spent for each ACD call during this agent session. Includes time on the phone plus wrap-up time.

**dwTotalWrapUpTime (4 bytes):** An unsigned 32-bit integer. The number of seconds spent on ACD call wrap-up (after-call work) during this agent session by this agent.

**dwAverageWrapUpTime (4 bytes):** An unsigned 32-bit integer. The average time, in seconds, for each ACD call spent in wrap-up (after-call work) during this agent session.

**cyACDCallRate (4 bytes):** An unsigned 32-bit integer. The call rate for each agent session. This is a fixed-point decimal number.

**dwLongestTimeToAnswer (4 bytes):** An unsigned 32-bit integer. The longest time, in seconds, that calls waited to be answered.

**dwAverageTimeToAnswer (4 bytes):** An unsigned 32-bit integer. The average time, in seconds, that calls waited to be answered.

### 2.2.6.17 LINECALLSTATUS

The LINECALLSTATUS packet describes the current status of a call. The information in this packet depends on the device capabilities of the address, the ownership of the call by the invoking application, and the current state of the call being queried. LINECALLSTATUS is supplied by the server in the field VarData of the returned version of the GetCallStatus packet if the request is completed successfully.

| 0               | 1 | 2 | 3 | 4 | 5 | 6 | 7 | 8 | 9 | 0 | 1 | 2 | 3 | 4 | 5 | 6 | 7 | 8 | 9 | 0 | 1 | 2 | 3 | 4 | 5 | 6 | 7 | 8 | 9 | 0 | 1 |
|-----------------|---|---|---|---|---|---|---|---|---|---|---|---|---|---|---|---|---|---|---|---|---|---|---|---|---|---|---|---|---|---|---|
| dwTotalSize     |   |   |   |   |   |   |   |   |   |   |   |   |   |   |   |   |   |   |   |   |   |   |   |   |   |   |   |   |   |   |   |
| dwNeededSize    |   |   |   |   |   |   |   |   |   |   |   |   |   |   |   |   |   |   |   |   |   |   |   |   |   |   |   |   |   |   |   |
| dwUsedSize      |   |   |   |   |   |   |   |   |   |   |   |   |   |   |   |   |   |   |   |   |   |   |   |   |   |   |   |   |   |   |   |
| dwCallState     |   |   |   |   |   |   |   |   |   |   |   |   |   |   |   |   |   |   |   |   |   |   |   |   |   |   |   |   |   |   |   |
| dwCallStateMode |   |   |   |   |   |   |   |   |   |   |   |   |   |   |   |   |   |   |   |   |   |   |   |   |   |   |   |   |   |   |   |
| dwCallPrivilege |   |   |   |   |   |   |   |   |   |   |   |   |   |   |   |   |   |   |   |   |   |   |   |   |   |   |   |   |   |   |   |

|                                      |
|--------------------------------------|
| dwCallFeatures                       |
| dwDevSpecificSize                    |
| dwDevSpecificOffset                  |
| dwCallFeatures2 (optional)           |
| tStateEntryTime (16 bytes, optional) |
| ...                                  |
| ...                                  |

**dwTotalSize (4 bytes):** An unsigned 32-bit integer. The total size, in bytes, allocated to this packet.

**dwNeededSize (4 bytes):** An unsigned 32-bit integer. The size, in bytes, for this packet that is needed to hold all the returned information.

**dwUsedSize (4 bytes):** An unsigned 32-bit integer. The size, in bytes, of the portion of this packet that contains useful information.

**dwCallState (4 bytes):** An unsigned 32-bit integer. The value that specifies the current call state of the call using one of the LINECALLSTATE\_Constants.

**dwCallStateMode (4 bytes):** An unsigned 32-bit integer. The interpretation of the **dwCallStateMode** member is call-state-dependent. In many cases, the value will be 0. The following table shows **dwCallStateMode** types for a given **dwCallState** value.

| dwCallState                | CallStateMode                |
|----------------------------|------------------------------|
| LINECALLSTATE_BUSY         | LINEBUSYMODE_Constants       |
| LINECALLSTATE_CONNECTED    | LINECONNECTEDMODE_Constants  |
| LINECALLSTATE_DIALTONE     | LINEDIALTONEMODE_Constants   |
| LINECALLSTATE_DISCONNECTED | LINEDISCONNECTMODE_Constants |
| LINECALLSTATE_OFFERING     | LINEOFFERINGMODE_Constants   |
| LINECALLSTATE_SPECIALINFO  | LINESPECIALINFO_Constants    |

**dwCallPrivilege (4 bytes):** An unsigned 32-bit integer. The privilege level for this call. This field MUST use one or more of the LINECALLPRIVILEGE\_Constants.

**dwCallFeatures (4 bytes):** An unsigned 32-bit integer. These flags indicate the TAPI functions that can be invoked on the call, given the availability of the feature in the device capabilities, the current call state, and call ownership of the invoking application. A 0 indicates the corresponding feature cannot be invoked on the call in its current state; a 1 indicates the feature can be invoked. This field MUST use LINECALLFEATURE\_Constants.

**dwDevSpecificSize (4 bytes):** An unsigned 32-bit integer. The size, in bytes, of the variably sized device-specific field.

**dwDevSpecificOffset (4 bytes):** An unsigned 32-bit integer. The offset, in bytes, from the beginning of this packet.

**dwCallFeatures2 (4 bytes):** An unsigned 32-bit integer. The value that indicates additional functions can be invoked on the call, given the availability of the feature in the device capabilities, the current call state, and call ownership of the invoking application. An extension of the **dwCallFeatures** field. This field MUST use LINECALLFEATURE2\_Constants.

**tStateEntryTime (16 bytes):** A SYSTEMTIME. The Coordinated Universal Time (UTC) at which the current call state was entered.

Device-specific extensions SHOULD use the DevSpecific (**dwDevSpecificSize** and **dwDevSpecificOffset**) variably sized area of this packet.

A LINE\_CALLSTATE packet is sent whenever the call state of a call changes. This packet provides only the new call state of the call. Additional status about a call is available with the GetCallStatus packet.

The fields **dwCallFeatures2** and **tStateEntryTime** are available only to a line device opened with a TAPI version of 2.0, 2.1, 2.2, 3.0, or 3.1.

### 2.2.6.18 LINECALLHUBTRACKINGINFO

The LINECALLHUBTRACKINGINFO packet contains information that reports the type of tracking available to a call hub. This packet is exposed only to applications that negotiate a TAPI version of 2.2 or higher. The GetCallHubtracking and SetCallHubTracking packets use this packet.

|                     |   |   |   |   |   |   |   |   |   |    |    |    |    |    |    |    |    |    |    |    |    |    |    |    |    |    |    |    |    |    |    |
|---------------------|---|---|---|---|---|---|---|---|---|----|----|----|----|----|----|----|----|----|----|----|----|----|----|----|----|----|----|----|----|----|----|
| 0                   | 1 | 2 | 3 | 4 | 5 | 6 | 7 | 8 | 9 | 10 | 11 | 12 | 13 | 14 | 15 | 16 | 17 | 18 | 19 | 20 | 21 | 22 | 23 | 24 | 25 | 26 | 27 | 28 | 29 | 30 | 31 |
| dwTotalSize         |   |   |   |   |   |   |   |   |   |    |    |    |    |    |    |    |    |    |    |    |    |    |    |    |    |    |    |    |    |    |    |
| dwNeededSize        |   |   |   |   |   |   |   |   |   |    |    |    |    |    |    |    |    |    |    |    |    |    |    |    |    |    |    |    |    |    |    |
| dwUsedSize          |   |   |   |   |   |   |   |   |   |    |    |    |    |    |    |    |    |    |    |    |    |    |    |    |    |    |    |    |    |    |    |
| dwAvailableTracking |   |   |   |   |   |   |   |   |   |    |    |    |    |    |    |    |    |    |    |    |    |    |    |    |    |    |    |    |    |    |    |
| dwCurrentTracking   |   |   |   |   |   |   |   |   |   |    |    |    |    |    |    |    |    |    |    |    |    |    |    |    |    |    |    |    |    |    |    |

**dwTotalSize (4 bytes):** An unsigned 32-bit integer. The total size, in bytes.

**dwNeededSize (4 bytes):** An unsigned 32-bit integer. The size, in bytes, needed.

**dwUsedSize (4 bytes):** An unsigned 32-bit integer. The size, in bytes, used.

**dwAvailableTracking (4 bytes):** An unsigned 32-bit integer. The available tracking, as represented by one of the LINECALLHUBTRACKING\_Constants.

**dwCurrentTracking (4 bytes):** An unsigned 32-bit integer. The current tracking, as represented by a LINECALLHUBTRACKING\_Constants.

### 2.2.6.19 LINECALLINFO

The LINECALLINFO packet MUST contain call data. This data remains fixed during the call and is obtained with the GetCallInfo packet. If a part of the packet does change, then a LINE\_CALLINFO packet is sent indicating which data item has changed. Dynamically changing call data, such as call progress status, is available in the LINECALLSTATUS packet, returned with the GetCallStatus packet.

| 0                     | 1 | 2 | 3 | 4 | 5 | 6 | 7 | 8 | 9 | 10 | 11 | 12 | 13 | 14 | 15 | 16 | 17 | 18 | 19 | 20 | 21 | 22 | 23 | 24 | 25 | 26 | 27 | 28 | 29 | 30 | 31 |
|-----------------------|---|---|---|---|---|---|---|---|---|----|----|----|----|----|----|----|----|----|----|----|----|----|----|----|----|----|----|----|----|----|----|
| dwTotalSize           |   |   |   |   |   |   |   |   |   |    |    |    |    |    |    |    |    |    |    |    |    |    |    |    |    |    |    |    |    |    |    |
| dwNeededSize          |   |   |   |   |   |   |   |   |   |    |    |    |    |    |    |    |    |    |    |    |    |    |    |    |    |    |    |    |    |    |    |
| dwUsedSize            |   |   |   |   |   |   |   |   |   |    |    |    |    |    |    |    |    |    |    |    |    |    |    |    |    |    |    |    |    |    |    |
| hLine                 |   |   |   |   |   |   |   |   |   |    |    |    |    |    |    |    |    |    |    |    |    |    |    |    |    |    |    |    |    |    |    |
| dwLineDeviceID        |   |   |   |   |   |   |   |   |   |    |    |    |    |    |    |    |    |    |    |    |    |    |    |    |    |    |    |    |    |    |    |
| dwAddressID           |   |   |   |   |   |   |   |   |   |    |    |    |    |    |    |    |    |    |    |    |    |    |    |    |    |    |    |    |    |    |    |
| dwBearerMode          |   |   |   |   |   |   |   |   |   |    |    |    |    |    |    |    |    |    |    |    |    |    |    |    |    |    |    |    |    |    |    |
| dwRate                |   |   |   |   |   |   |   |   |   |    |    |    |    |    |    |    |    |    |    |    |    |    |    |    |    |    |    |    |    |    |    |
| dwMediaMode           |   |   |   |   |   |   |   |   |   |    |    |    |    |    |    |    |    |    |    |    |    |    |    |    |    |    |    |    |    |    |    |
| dwAppSpecific         |   |   |   |   |   |   |   |   |   |    |    |    |    |    |    |    |    |    |    |    |    |    |    |    |    |    |    |    |    |    |    |
| dwCallID              |   |   |   |   |   |   |   |   |   |    |    |    |    |    |    |    |    |    |    |    |    |    |    |    |    |    |    |    |    |    |    |
| dwRelatedCallID       |   |   |   |   |   |   |   |   |   |    |    |    |    |    |    |    |    |    |    |    |    |    |    |    |    |    |    |    |    |    |    |
| dwCallParamFlags      |   |   |   |   |   |   |   |   |   |    |    |    |    |    |    |    |    |    |    |    |    |    |    |    |    |    |    |    |    |    |    |
| dwCallStates          |   |   |   |   |   |   |   |   |   |    |    |    |    |    |    |    |    |    |    |    |    |    |    |    |    |    |    |    |    |    |    |
| dwMonitorDigitModes   |   |   |   |   |   |   |   |   |   |    |    |    |    |    |    |    |    |    |    |    |    |    |    |    |    |    |    |    |    |    |    |
| dwMonitorMediaModes   |   |   |   |   |   |   |   |   |   |    |    |    |    |    |    |    |    |    |    |    |    |    |    |    |    |    |    |    |    |    |    |
| DialParams (16 bytes) |   |   |   |   |   |   |   |   |   |    |    |    |    |    |    |    |    |    |    |    |    |    |    |    |    |    |    |    |    |    |    |
| ...                   |   |   |   |   |   |   |   |   |   |    |    |    |    |    |    |    |    |    |    |    |    |    |    |    |    |    |    |    |    |    |    |
| ...                   |   |   |   |   |   |   |   |   |   |    |    |    |    |    |    |    |    |    |    |    |    |    |    |    |    |    |    |    |    |    |    |
| dwOrigin              |   |   |   |   |   |   |   |   |   |    |    |    |    |    |    |    |    |    |    |    |    |    |    |    |    |    |    |    |    |    |    |
| dwReason              |   |   |   |   |   |   |   |   |   |    |    |    |    |    |    |    |    |    |    |    |    |    |    |    |    |    |    |    |    |    |    |
| dwCompletionID        |   |   |   |   |   |   |   |   |   |    |    |    |    |    |    |    |    |    |    |    |    |    |    |    |    |    |    |    |    |    |    |
| dwNumOwners           |   |   |   |   |   |   |   |   |   |    |    |    |    |    |    |    |    |    |    |    |    |    |    |    |    |    |    |    |    |    |    |
| dwNumMonitors         |   |   |   |   |   |   |   |   |   |    |    |    |    |    |    |    |    |    |    |    |    |    |    |    |    |    |    |    |    |    |    |

|                           |
|---------------------------|
| dwCountryCode             |
| dwTrunk                   |
| dwCallerIDFlags           |
| dwCallerIDSize            |
| dwCallerIDOffset          |
| dwCallerIDNameSize        |
| dwCallerIDNameOffset      |
| dwCalledIDFlags           |
| dwCalledIDSize            |
| dwCalledIDOffset          |
| dwCalledIDNameSize        |
| dwCalledIDNameOffset      |
| dwConnectedIDFlags        |
| dwConnectedIDSize         |
| dwConnectedIDOffset       |
| dwConnectedIDNameSize     |
| dwConnectedIDNameOffset   |
| dwRedirectionIDFlags      |
| dwRedirectionIDSize       |
| dwRedirectionIDOffset     |
| dwRedirectionIDNameSize   |
| dwRedirectionIDNameOffset |
| dwRedirectingIDFlags      |
| dwRedirectingIDSize       |
| dwRedirectingIDOffset     |

|                            |
|----------------------------|
| dwRedirectingIDNameSize    |
| dwRedirectingIDNameOffset  |
| dwAppNameSize              |
| dwAppNameOffset            |
| dwDisplayableAddressSize   |
| dwDisplayableAddressOffset |
| dwCalledPartySize          |
| dwCalledPartyOffset        |
| dwCommentSize              |
| dwCommentOffset            |
| dwDisplaySize              |
| dwDisplayOffset            |
| dwUserUserInfoSize         |
| dwUserUserInfoOffset       |
| dwHighLevelCompSize        |
| dwHighLevelCompOffset      |
| dwLowLevelCompSize         |
| dwLowLevelCompOffset       |
| dwChargingInfoSize         |
| dwChargingInfoOffset       |
| dwTerminalModesSize        |
| dwTerminalModesOffset      |
| dwDevSpecificSize          |
| dwDevSpecificOffset        |
| dwCallTreatment (optional) |

|                                       |
|---------------------------------------|
| dwCallDataSize (optional)             |
| dwCallDataOffset (optional)           |
| dwSendingFlowspecSize (optional)      |
| dwSendingFlowspecOffset (optional)    |
| dwReceivingFlowspecSize               |
| dwReceivingFlowspecOffset             |
| dwCallerIDAddressType (optional)      |
| dwCalledIDAddressType (optional)      |
| dwConnectedIDAddressType (optional)   |
| dwRedirectionIDAddressType (optional) |
| dwRedirectingIDAddressType (optional) |

**dwTotalSize (4 bytes):** An unsigned 32-bit integer. The total size, in bytes, allocated to this packet.

**dwNeededSize (4 bytes):** An unsigned 32-bit integer. The size, in bytes, for this packet needed to contain all the returned data.

**dwUsedSize (4 bytes):** An unsigned 32-bit integer. The size, in bytes, of the portion of this packet that contains useful data.

**hLine (4 bytes):** An unsigned 32-bit integer. The handle for the line device with which this call is associated.

**dwLineDeviceID (4 bytes):** An unsigned 32-bit integer. The device identifier of the line device with which this call is associated.

**dwAddressID (4 bytes):** An unsigned 32-bit integer. The address identifier of the address on the line on which this call exists.

**dwBearerMode (4 bytes):** An unsigned 32-bit integer. The value that specifies the current bearer mode of the call. It MUST use LINE\_CALLINFO

**dwRate (4 bytes):** An unsigned 32-bit integer. The rate, in bits per second (bps), of the call data stream.

**dwMediaMode (4 bytes):** An unsigned 32-bit integer. The value that specifies the media mode of the data stream currently on the call. This is the media mode determined by the owner of the call, which is not necessarily the same as that of the last LINE\_MONITORMEDIA packet. This member is not directly affected by the LINE\_MONITORMEDIA packets. It MUST use one or more of the LINEMEDIAMODE\_Constants.

**dwAppSpecific (4 bytes):** An unsigned 32-bit integer. The opaque, client-specified value uninterpreted by the protocol.

**dwCallID (4 bytes):** An unsigned 32-bit integer. In some telephony environments, the switch, or service provider, can assign a unique identifier to each call. This enables the call to be tracked across transfers, forwards, or other events. The domain of these call identifiers and their scope is service provider-defined. The **dwCallID** member makes this unique identifier available.

**dwRelatedCallID (4 bytes):** An unsigned 32-bit integer. Telephony environments that use the call identifier can find it necessary to relate one call to another. The **dwRelatedCallID** member can be used by the service provider for this purpose.

**dwCallParamFlags (4 bytes):** An unsigned 32-bit integer. This field specifies a collection of call-related parameters when the call is outgoing. These are the same call parameters specified in the MakeCall packet. This member MUST use LINECALLPARAMFLAGS\_Constants.

**dwCallStates (4 bytes):** An unsigned 32-bit integer. The value that specifies the call states of type LINECALLSTATE\_Constants for which the application can be notified on this call. The **dwCallStates** member is constant in LINECALLINFO and does not change depending on the call state. It MUST use LINECALLSTATE\_Constants.

**dwMonitorDigitModes (4 bytes):** An unsigned 32-bit integer. The value that specifies the various digit modes using LINEDIGITMODE\_Constants.

**dwMonitorMediaModes (4 bytes):** An unsigned 32-bit integer. This field specifies the various media modes for which monitoring is currently enabled using LINEMEDIAMODE\_Constants.

**DialParams (16 bytes):** A LINEDIALPARAMS. The dialing parameters currently in effect on the call, of type LINEDIALPARAMS. Unless these parameters are set by either MakeCall or the SetCallParams packet, their values MUST be the same as the defaults used in the LINEDEVCAPS packet.

**dwOrigin (4 bytes):** An unsigned 32-bit integer. The value that identifies where the call originated. It uses one or more of the LINECALLORIGIN\_Constants.

**dwReason (4 bytes):** An unsigned 32-bit integer. The value that specifies the reason why the call occurred. It uses one or more of the LINECALLREASON\_Constants.

**dwCompletionID (4 bytes):** An unsigned 32-bit integer. The value that specifies the completion identifier for the incoming call if it is the result of a completion request that terminates. This identifier is meaningful only if dwReason is LINECALLREASON\_CALLCOMPLETION.

**dwNumOwners (4 bytes):** An unsigned 32-bit integer. The number of application modules with different call handles that have owner privilege for the call.

**dwNumMonitors (4 bytes):** An unsigned 32-bit integer. The number of application modules with different call handles with monitor privilege for the call.

**dwCountryCode (4 bytes):** An unsigned 32-bit integer. The country or region code of the destination party. Zero if unknown.

**dwTrunk (4 bytes):** An unsigned 32-bit integer. The number of the trunk over which the call is routed. This member is used for both incoming and outgoing calls. The **dwTrunk** member SHOULD be set to 0xFFFFFFFF if it is unknown.

**dwCallerIDFlags (4 bytes):** An unsigned 32-bit integer. The value that determines the validity and content of the caller party identifier data. The caller is the originator of the call. It MUST use one or more of the LINECALLPARTYID\_Constants.

**dwCallerIDSize (4 bytes):** An unsigned 32-bit integer. The size, in bytes, of the field that contains the data identifying the caller.

**dwCallerIDOffset (4 bytes):** An unsigned 32-bit integer. The offset, in bytes, from the beginning of this packet.



**dwCallerIDNameSize (4 bytes):** An unsigned 32-bit integer. The size, in bytes, of the field that contains the data identifying the name of the calling party.

**dwCallerIDNameOffset (4 bytes):** An unsigned 32-bit integer. The offset, in bytes, from the beginning of this packet.

**dwCalledIDFlags (4 bytes):** An unsigned 32-bit integer. The value that determines the validity and content of the called-party identifier data. The called party corresponds to the originally addressed party. It uses one or more of the LINECALLPARTYID\_Constants.

**dwCalledIDSize (4 bytes):** An unsigned 32-bit integer. The size, in bytes, of the field that contains the called-party identifier number data.

**dwCalledIDOffset (4 bytes):** An unsigned 32-bit integer. The offset, in bytes, from the beginning of this packet.

**dwCalledIDNameSize (4 bytes):** An unsigned 32-bit integer. The size, in bytes, of the field that contains the called-party identifier name data.

**dwCalledIDNameOffset (4 bytes):** An unsigned 32-bit integer. The offset, in bytes, from the beginning of this packet.

**dwConnectedIDFlags (4 bytes):** An unsigned 32-bit integer. The value that determines the validity and content of the connected-party identifier data. The connected party is the party to which the connection was made. This can be different from the called-party identifier if the call was diverted. It uses one or more of the LINECALLPARTYID\_Constants.

**dwConnectedIDSize (4 bytes):** An unsigned 32-bit integer. The size, in bytes, of the field that contains the connected-party identifier number data.

**dwConnectedIDOffset (4 bytes):** An unsigned 32-bit integer. The offset, in bytes, from the beginning of this packet.

**dwConnectedIDNameSize (4 bytes):** An unsigned 32-bit integer. The size, in bytes, of the field that contains the connected-party identifier name data.

**dwConnectedIDNameOffset (4 bytes):** An unsigned 32-bit integer. The offset, in bytes, from the beginning of this packet.

**dwRedirectionIDFlags (4 bytes):** An unsigned 32-bit integer. The value that determines the validity and content of the redirection-party identifier data. The redirection party identifies to the calling user the number toward which diversion was invoked. It uses one or more of the LINECALLPARTYID\_Constants.

**dwRedirectionIDSize (4 bytes):** An unsigned 32-bit integer. The size, in bytes, of the field that contains the redirection-party identifier number data.

**dwRedirectionIDOffset (4 bytes):** An unsigned 32-bit integer. The offset, in bytes, from the beginning of this packet.

**dwRedirectionIDNameSize (4 bytes):** An unsigned 32-bit integer. The size, in bytes, of the field that contains the redirection-party identifier name data.

**dwRedirectionIDNameOffset (4 bytes):** An unsigned 32-bit integer. The offset, in bytes, from the beginning of this packet.

**dwRedirectingIDFlags (4 bytes):** An unsigned 32-bit integer. The value that determines the validity and content of the redirection-party identifier data. The party that received the call identifies the new destination number or whatever data is detected to the call originator. It uses one or more of the LINECALLPARTYID\_Constants.

**dwRedirectingIDSize (4 bytes):** An unsigned 32-bit integer. The size, in bytes, of the field that contains the redirection-party identifier number data.

**dwRedirectingIDOffset (4 bytes):** An unsigned 32-bit integer. The offset, in bytes, from the beginning of this packet.

**dwRedirectingIDNameSize (4 bytes):** An unsigned 32-bit integer. The size, in bytes, of the field that contains the redirection-party identifier name data.

**dwRedirectingIDNameOffset (4 bytes):** An unsigned 32-bit integer. The offset, in bytes, from the beginning of this packet.

**dwAppNameSize (4 bytes):** An unsigned 32-bit integer. The size, in bytes, of the field that holds the application name of the application that first originated, accepted, or answered the call.

**dwAppNameOffset (4 bytes):** An unsigned 32-bit integer. The offset, in bytes, from the beginning of this packet. This is the name that an application can specify in the Initialize packet. If the application specifies no such name, then the application's module file name is used.

**dwDisplayableAddressSize (4 bytes):** An unsigned 32-bit integer. This field specifies the displayable string that is used for logging purposes. The data is obtained from LINECALLPARAMS for functions that initiate calls.

**dwDisplayableAddressOffset (4 bytes):** An unsigned 32-bit integer. This field specifies the displayable string that is used for logging purposes. The data is obtained from LINECALLPARAMS for functions that initiate calls.

**dwCalledPartySize (4 bytes):** An unsigned 32-bit integer. The size, in bytes, of the field that holds a user-friendly description of the called party.

**dwCalledPartyOffset (4 bytes):** An unsigned 32-bit integer. The offset, in bytes, from the beginning of this packet. This data can be specified with the MakeCall packet and can be optionally specified in the *IpCallParams* parameter whenever a new call is established. It is useful for call logging purposes.

**dwCommentSize (4 bytes):** An unsigned 32-bit integer. The size, in bytes, of the field that holds a comment about the call that is provided by the application that originated the call using the MakeCall packet.

**dwCommentOffset (4 bytes):** An unsigned 32-bit integer. The offset, in bytes, from the beginning of this packet. This data can be optionally specified in the *IpCallParams* parameter using the MakeCall packet whenever a new call is established.

**dwDisplaySize (4 bytes):** An unsigned 32-bit integer. The size, in bytes, of the field that holds raw display data.

**dwDisplayOffset (4 bytes):** An unsigned 32-bit integer. The offset, in bytes, from the beginning of this packet. Depending on the telephony environment, a service provider can extract functional data from this member pair for formatting and presentation that is most appropriate for this telephony configuration.

**dwUserUserInfoSize (4 bytes):** An unsigned 32-bit integer. The size, in bytes, of the field that holds user-user data.

**dwUserUserInfoOffset (4 bytes):** An unsigned 32-bit integer. The offset, in bytes, from the beginning of this packet. The protocol discriminator field for the user-user data, if used, appears as the first byte of the data pointed to by **dwUserUserInfoOffset** and is accounted for in **dwUserUserInfoSize**.

**dwHighLevelCompSize (4 bytes):** An unsigned 32-bit integer. The size, in bytes, of the field that holds high-level compatibility data.

**dwHighLevelCompOffset (4 bytes):** An unsigned 32-bit integer. The offset, in bytes, from the beginning of this packet. The format of this data MUST be specified by other standards (ISDN Q.931).

**dwLowLevelCompSize (4 bytes):** An unsigned 32-bit integer. The size, in bytes, of the field that holds low-level compatibility data.

**dwLowLevelCompOffset (4 bytes):** An unsigned 32-bit integer. The offset, in bytes, from the beginning of this packet. The format of this data MUST be specified by other standards (ISDN Q.931).

**dwChargingInfoSize (4 bytes):** An unsigned 32-bit integer. The size, in bytes, of the field that holds charging data.

**dwChargingInfoOffset (4 bytes):** An unsigned 32-bit integer. The offset, in bytes, from the beginning of this packet. The format of this data MUST be specified by other standards (ISDN Q.931).

**dwTerminalModesSize (4 bytes):** An unsigned 32-bit integer. The size, in bytes, of the variably sized device field that contains an array with DWORD-sized entries.

**dwTerminalModesOffset (4 bytes):** An unsigned 32-bit integer. The offset, in bytes, from the beginning of this packet. The set of LINETERMMODE is indexed by terminal identifiers, in the range from 0 to one less than **dwNumTerminals**. Each entry in the array specifies the current terminal modes for the corresponding terminal set with the SetTerminal packet for this call's media stream. The following values are predefined.

**dwDevSpecificSize (4 bytes):** An unsigned 32-bit integer. The size, in bytes, of the field that holds device-specific data.

**dwDevSpecificOffset (4 bytes):** An unsigned 32-bit integer. The offset, in bytes, from the beginning of this packet.

**dwCallTreatment (4 bytes):** An unsigned 32-bit integer. The call treatment currently being applied on the call or that is applied when the call enters the next applicable state. Can be 0 if call treatments are not supported.

**dwCallDataSize (4 bytes):** An unsigned 32-bit integer. The size, in bytes, of the application-settable call data.

**dwCallDataOffset (4 bytes):** An unsigned 32-bit integer. The offset from the beginning of the packet to the application-settable call data. The size of the field is specified by **dwCallDataSize**.

**dwSendingFlowspecSize (4 bytes):** An unsigned 32-bit integer. The size, in bytes, of the quality of service information.

**dwSendingFlowspecOffset (4 bytes):** An unsigned 32-bit integer. The offset from the beginning of the packet to a FLOWSPEC packet followed by Winsock provider-specific data, equivalent to what would have been stored in SendingFlowspec in a QoS packet. Specifies the quality of service currently in effect in the sending direction on the call. The size of the field is specified by **dwSendingFlowspecSize**.

**dwReceivingFlowspecSize (4 bytes):** An unsigned 32-bit integer. The size, in bytes, of the QoS information.

**dwReceivingFlowspecOffset (4 bytes):** An unsigned 32-bit integer. The offset from the beginning of the packet to a FLOWSPEC packet followed by Winsock provider-specific data, equivalent to what would have been stored in ReceivingFlowspec in a QoS packet. Specifies the quality of service currently in effect in the receiving direction on the call. The size of the field is specified by **dwReceivingFlowspecSize**.

**dwCallerIDAddressType (4 bytes):** An unsigned 32-bit integer. The address type of the caller. This MUST use one of the LINEADDRESSTYPE\_Constants. This member of the packet is available only if the negotiated TAPI version is 3.0 or 3.1.

**dwCalledIDAddressType (4 bytes):** An unsigned 32-bit integer. The address type of the called party. This MUST use one of the LINEADDRESSTYPE\_Constants. This member of the packet is available only if the negotiated TAPI version is 3.0 or 3.1.

**dwConnectedIDAddressType (4 bytes):** An unsigned 32-bit integer. The address type of the destination to which the call was actually connected. This MUST use one of the LINEADDRESSTYPE\_Constants. This member of the packet is available only if the negotiated TAPI version is 3.0 or 3.1.

**dwRedirectionIDAddressType (4 bytes):** An unsigned 32-bit integer. The address type of the new call destination. This member of the packet is available only if the negotiated TAPI version is 3.0 or 3.1.

**dwRedirectingIDAddressType (4 bytes):** An unsigned 32-bit integer. The address type of the location that redirected the call. This member of the packet is available only if the negotiated TAPI version is 3.0 or 3.1.

Device-specific extensions SHOULD use the DevSpecific (**dwDevSpecificSize** and **dwDevSpecificOffset**) variably sized area of this packet.

The LINECALLINFO packet contains relatively fixed data about a call. This packet is returned with the GetCallInfo packet. When data items in this packet have changed, a LINECALLINFO packet is sent to the application. A parameter to this packet is the data item or field that changed.

The fields **dwCallTreatment** through **dwReceivingFlowspecOffset** are available only to applications that open the line device with a TAPI version of 2.0, 2.1, 2.2, 3.0, or 3.1.

**Note** The preferred format for specification of the contents of the **dwCallID** member and the other five similar members (**dwCallerIDFlag**, **dwCallerIDSize**, **dwCallerIDOffset**, **dwCallerIDNameSize**, and **dwCallerIDNameOffset**) is the TAPI canonical number format. For example, an incoming call line identification (ICLID) of 5551234567 received from the switch SHOULD be converted to "+1 (555) 1234567" before being placed in the LINECALLINFO packet. This standardized format facilitates searching of databases and call-back functions implemented in applications.

## 2.2.6.20 LINECALLPARAMS

The LINECALLPARAMS packet describes parameters supplied when making calls using the MakeCall packet. The LINECALLPARAMS packet is also used as a parameter in other operations, such as line Open.

|              |   |   |   |   |   |   |   |   |   |   |   |   |   |   |   |   |   |   |   |   |   |   |   |   |   |   |   |   |   |   |   |
|--------------|---|---|---|---|---|---|---|---|---|---|---|---|---|---|---|---|---|---|---|---|---|---|---|---|---|---|---|---|---|---|---|
| 0            | 1 | 2 | 3 | 4 | 5 | 6 | 7 | 8 | 9 | 0 | 1 | 2 | 3 | 4 | 5 | 6 | 7 | 8 | 9 | 0 | 1 | 2 | 3 | 4 | 5 | 6 | 7 | 8 | 9 | 0 | 1 |
| dwTotalSize  |   |   |   |   |   |   |   |   |   |   |   |   |   |   |   |   |   |   |   |   |   |   |   |   |   |   |   |   |   |   |   |
| dwBearerMode |   |   |   |   |   |   |   |   |   |   |   |   |   |   |   |   |   |   |   |   |   |   |   |   |   |   |   |   |   |   |   |
| dwMinRate    |   |   |   |   |   |   |   |   |   |   |   |   |   |   |   |   |   |   |   |   |   |   |   |   |   |   |   |   |   |   |   |
| dwMaxRate    |   |   |   |   |   |   |   |   |   |   |   |   |   |   |   |   |   |   |   |   |   |   |   |   |   |   |   |   |   |   |   |
| dwMediaMode  |   |   |   |   |   |   |   |   |   |   |   |   |   |   |   |   |   |   |   |   |   |   |   |   |   |   |   |   |   |   |   |

|                                |
|--------------------------------|
| dwCallParamFlags               |
| dwAddressMode                  |
| dwAddressID                    |
| DialParams (16 bytes)          |
| ...                            |
| ...                            |
| dwOrigAddressSize              |
| dwOrigAddressOffset            |
| dwDisplayableAddressSize       |
| dwDisplayableAddressOffset     |
| dwCalledPartySize              |
| dwCalledPartyOffset            |
| dwCommentSize                  |
| dwCommentOffset                |
| dwUserUserInfoSize             |
| dwUserUserInfoOffset           |
| dwHighLevelCompSize            |
| dwHighLevelCompOffset          |
| dwLowLevelCompSize             |
| dwLowLevelCompOffset           |
| dwDevSpecificSize              |
| dwDevSpecificOffset            |
| dwPredictiveAutoTransferStates |
| dwTargetAddressSize            |
| dwTargetAddressOffset          |

|                           |
|---------------------------|
| dwSendingFlowspecSize     |
| dwSendingFlowspecOffset   |
| dwReceivingFlowspecSize   |
| dwReceivingFlowspecOffset |
| dwDeviceClassSize         |
| dwDeviceClassOffset       |
| dwDeviceConfigSize        |
| dwDeviceConfigOffset      |
| dwCallDataSize            |
| dwCallDataOffset          |
| dwNoAnswerTimeout         |
| dwCallingPartyIDSize      |
| dwCallingPartyIDOffset    |
| dwAddressType (optional)  |
| VarData (variable)        |
| ...                       |

**dwTotalSize (4 bytes):** An unsigned 32-bit integer. The total size, in bytes, allocated to this packet. This size SHOULD be large enough to hold all the fixed and variably sized portions of this packet.

**dwBearerMode (4 bytes):** An unsigned 32-bit integer. The value that specifies the bearer mode for the call. If **dwBearerMode** is set to any value except LINEBEARERMODE\_PASSTHROUGH, the call will attempt to complete if that bearer mode is supported on the line being accessed. This member MUST use one or more of the LINEBEARERMODE\_Constants.

If **dwBearerMode** is 0, the default value is LINEBEARERMODE\_VOICE.

**dwMinRate (4 bytes):** An unsigned 32-bit integer. The minimum data rate requested for the call's data stream, in bits per second. When making a call, the service provider attempts to provide the highest available rate in the requested range. If a specific data rate is required, both **dwMinRate** and **dwMaxRate** SHOULD be set to that value. If an application works best with one rate but is able to degrade to lower rates, the application SHOULD specify these as the maximum and minimum rates, respectively.

**dwMaxRate (4 bytes):** An unsigned 32-bit integer. The value that specifies the data rate range requested for the call's data stream in bits per second. When making a call, the service provider attempts to provide the highest available rate in the requested range. If a specific data rate is required, both **dwMinRate** and **dwMaxRate** SHOULD be set to that value. If an application works

best with one rate but is able to degrade to lower rates, the application SHOULD specify these as the maximum and minimum rates, respectively. If **dwMaxRate** is 0, the default value is as specified by the **dwMaxRate** member of the LINEDEVCAPS packet. This is the maximum rate supported by the device.

**dwMediaMode (4 bytes):** An unsigned 32-bit integer. The value that specifies the expected media mode of the call. This member MUST use one or more of the LINEMEDIAMODE\_Constants. If **dwMediaMode** is 0, the default value is LINEMEDIAMODE\_INTERACTIVEVOICE.

**dwCallParamFlags (4 bytes):** An unsigned 32-bit integer. The value that specifies a collection of Boolean call-setup parameters. This member MUST use one or more of the LINECALLPARAMFLAGS\_Constants.

**dwAddressMode (4 bytes):** An unsigned 32-bit integer. The value that specifies the mode by which the originating address is specified. The **dwAddressMode** member cannot be LINEADDRESSMODE\_ADDRESSID for the Open packet. This member MUST use one or more of the LINEADDRESSMODE\_Constants.

**dwAddressID (4 bytes):** An unsigned 32-bit integer. The address identifier of the originating address if **dwAddressMode** is set to LINEADDRESSMODE\_ADDRESSID.

**DialParams (16 bytes):** A LINEDIALPARAMS. When a value of 0 is specified for this field, the default value for the field is used as indicated in the **DefaultDialParams** member of the LINEDEVCAPS packet. If a nonzero value is specified for a field that is outside the range specified by the corresponding fields in **MinDialParams** and **MaxDialParams** in the LINEDEVCAPS packet, the nearest value within the valid range is used instead.

**dwOrigAddressSize (4 bytes):** An unsigned 32-bit integer. The size, in bytes, of the field holding the originating address.

**dwOrigAddressOffset (4 bytes):** An unsigned 32-bit integer. The offset, in bytes, from the beginning of this packet. The format of this address is dependent on the **dwAddressMode** member.

**dwDisplayableAddressSize (4 bytes):** An unsigned 32-bit integer. The size, in bytes, of the displayable string including the null terminator.

**dwDisplayableAddressOffset (4 bytes):** An unsigned 32-bit integer. The offset, in bytes, from the beginning of this packet that specifies the displayable string that is used for logging purposes. The content of this string is recorded in the **dwDisplayableAddressOffset** and **dwDisplayableAddressSize** fields of the call's LINECALLINFO packet.

**dwCalledPartySize (4 bytes):** An unsigned 32-bit integer. The size, in bytes, of the field that holds called-party data.

**dwCalledPartyOffset (4 bytes):** An unsigned 32-bit integer. The offset, in bytes, from the beginning of this packet. This data can be specified by the client that makes the call and is made available in the call's packet for logging purposes. The format of this field is that of **dwStringFormat**, as specified in LINEDEVCAPS.

**dwCommentSize (4 bytes):** An unsigned 32-bit integer. The size, in bytes, of the field that holds comments about the call.

**dwCommentOffset (4 bytes):** An unsigned 32-bit integer. The offset, in bytes, from the beginning of this packet. This data can be specified by the client that makes the call and is made available in the call's packet for logging purposes. The format of this field is that of **dwStringFormat**, as specified in LINEDEVCAPS.

**dwUserUserInfoSize (4 bytes):** An unsigned 32-bit integer. The size, in bytes, of the field that holds user-user data.

**dwUserUserInfoOffset (4 bytes):** An unsigned 32-bit integer. The offset, in bytes, from the beginning of this packet. The protocol discriminator field for the user-user data, if required, SHOULD appear as the first byte of the data pointed to by **dwUserUserInfoOffset** and MUST be accounted for in **dwUserUserInfoSize**.

**dwHighLevelCompSize (4 bytes):** An unsigned 32-bit integer. The size, in bytes, of the field that holds high-level compatibility data.

**dwHighLevelCompOffset (4 bytes):** An unsigned 32-bit integer. The offset, in bytes, from the beginning of this packet for the HighLevelCompOffset.

**dwLowLevelCompSize (4 bytes):** An unsigned 32-bit integer. The size, in bytes, of the field that holds low-level compatibility data.

**dwLowLevelCompOffset (4 bytes):** An unsigned 32-bit integer. The offset, in bytes, from the beginning of this packet for the LowLevelCompOffset.

**dwDevSpecificSize (4 bytes):** An unsigned 32-bit integer. The size, in bytes, of the field that holds device-specific data.

**dwDevSpecificOffset (4 bytes):** An unsigned 32-bit integer. The offset, in bytes, from the beginning of this packet for the DevSpecificOffset.

**dwPredictiveAutoTransferStates (4 bytes):** An unsigned 32-bit integer. The LINECALLSTATE\_Constants, entry into which cause the call to be blind-transferred to the specified target address. Set to 0 if automatic transfer is not desired.

**dwTargetAddressSize (4 bytes):** An unsigned 32-bit integer. The size, in bytes, of a string specifying the target address that can be dialed not using **dwAddressID**. Used in the case of certain automatic actions. In the case of predictive dialing, specifies the address to which the call SHOULD be automatically transferred. Set to 0 if automatic transfer is not desired. In the case of a No Hold Conference, specifies the address that SHOULD be added to the call. In the case of a One Step Transfer, specifies the address to dial on the consultation call.

**dwTargetAddressOffset (4 bytes):** An unsigned 32-bit integer. The offset from the beginning of LINECALLPARAMS of a string specifying the target-dialable address not using **dwAddressID**. Used in the case of certain automatic actions. In the case of predictive dialing, specifies the address to which the call SHOULD be automatically transferred. Set to 0 if automatic transfer is not desired. In the case of a No Hold Conference, specifies the address that SHOULD be added to the call. In the case of a One Step Transfer, specifies the address to dial on the consultation call.

**dwSendingFlowspecSize (4 bytes):** An unsigned 32-bit integer. The total size, in bytes, of a Winsock2 FLOWSPEC packet followed by Winsock2 provider-specific data.

**dwSendingFlowspecOffset (4 bytes):** An unsigned 32-bit integer. The offset from the beginning of LINECALLPARAMS of a Winsock2 FLOWSPEC packet followed by Winsock2 provider-specific data.

**dwReceivingFlowspecSize (4 bytes):** An unsigned 32-bit integer. The total size, in bytes, of a Winsock2 FLOWSPEC packet.

**dwReceivingFlowspecOffset (4 bytes):** An unsigned 32-bit integer. The offset from the beginning of LINECALLPARAMS of a Winsock2 FLOWSPEC packet.

**dwDeviceClassSize (4 bytes):** An unsigned 32-bit integer. The size, in bytes, of a null-terminated ASCII string (the size includes the NULL) that indicates the device class of the device whose configuration is specified in DeviceConfig. Valid device class strings are the same as those specified for the GetID packet.



**dwDeviceClassOffset (4 bytes):** An unsigned 32-bit integer. The offset from the beginning of LINECALLPARAMS of a null-terminated ASCII string (the size includes the NULL) that indicates the device class of the device whose configuration is specified in DeviceConfig.

**dwDeviceConfigSize (4 bytes):** An unsigned 32-bit integer. The size, in bytes, of the opaque configuration packet pointed to by **dwDevConfigOffset**. This value is returned in the **dwStringSize** member in the VARSTRING packet returned by the GetDevConfig packet. If the size is 0, the default device configuration is used. This enables the application to set the device configuration before the call is initiated.

**dwDeviceConfigOffset (4 bytes):** An unsigned 32-bit integer. The offset from the beginning of LINECALLPARAMS to the opaque configuration packet. This value is returned in the **dwStringSize** field in the VARSTRING packet returned by GetDevConfig. If the size is 0, the default device configuration is used. This allows the application to set the device configuration before the call is initiated.

**dwCallDataSize (4 bytes):** An unsigned 32-bit integer. The size, in bytes, of the call data set by the application to be initially attached to the call.

**dwCallDataOffset (4 bytes):** An unsigned 32-bit integer. The offset from the beginning of LINECALLPARAMS of the call data set by the application to be initially attached to the call.

**dwNoAnswerTimeout (4 bytes):** An unsigned 32-bit integer. The number of seconds, after the completion of dialing, that the call SHOULD wait in the proceeding or ring-back state before it is abandoned by the service provider with a LINECALLSTATE\_DISCONNECTED and LINEDISCONNECTMODE\_NOANSWER. A value of 0 indicates that automatic call abandonment is not used.

**dwCallingPartyIDSize (4 bytes):** An unsigned 32-bit integer. The size, in bytes, of a null-terminated ASCII string (the size includes the NULL) that specifies the identity of the party placing the call.

**dwCallingPartyIDOffset (4 bytes):** An unsigned 32-bit integer. The offset from the beginning of LINECALLPARAMS of a null-terminated ASCII string (the size includes the NULL) that specifies the identity of the party placing the call. If the content of the identifier is acceptable and a path is available, the service provider passes the identifier to the called party to indicate the identity of the calling party.

**dwAddressType (4 bytes):** An unsigned 32-bit integer. The address type used for the call. This member is available only if the negotiated TAPI version is 3.0 or 3.1.

**VarData (variable):** MUST contain:

- Originating address, as specified by **dwOrigAddressOffset**.
- Displayable string that is used for logging purposes, as specified by **dwDisplayableAddressOffset**.
- Called-party data, as specified by **dwCalledPartyOffset**.
- Comments about the call, as specified by **dwCommentOffset**.
- User-user data, as specified by **dwUserUserInfoOffset**.
- High-level compatibility data, as specified by **dwHighLevelCompOffset**.
- Low-level compatibility data, as specified by **dwLowLevelCompOffset**.
- Device-specific information, as specified by **dwDevSpecificOffset**.
- Target-dialable address, as specified by **dwTargetAddressOffset**.

- A FLOWSPEC packet, as specified by **dwSendingFlowspecOffset** and **dwReceivingFlowspecOffset**.
- Device class of the device, as specified by **dwDeviceClassOffset**.
- Opaque configuration packet, as specified by **dwDeviceConfigOffset**.
- Call data set by the application to be initially attached to the call, as specified by **dwCallDataOffset**.
- Identity of the party placing the call, as specified by **dwCallingPartyIDOffset**.

Device-specific extensions SHOULD use the **dwDevSpecificSize** and **dwDevSpecificOffset** members of this packet.

This packet is used as a parameter to the MakeCall packet when setting up a call. Its fields enable the application to specify a variety of ISDN call-setup parameters. If no LINECALLPARAMS packet is supplied to MakeCall, a default POTS voice-grade call is requested with the default values listed above.

**Note** The members **dwOrigAddressSize** through **dwDevSpecificOffset** are ignored when an *lpCallParams* parameter is specified with the Open function.

### 2.2.6.21 LINECALLLIST

The LINECALLLIST packet describes a list of call handles. LINECALLLIST is supplied by the server in the field VarData of the returned version of the GetNewCalls packet if the request is completed successfully.

| 0                  | 1 | 2 | 3 | 4 | 5 | 6 | 7 | 8 | 9 | 10 | 11 | 12 | 13 | 14 | 15 | 16 | 17 | 18 | 19 | 20 | 21 | 22 | 23 | 24 | 25 | 26 | 27 | 28 | 29 | 30 | 31 |
|--------------------|---|---|---|---|---|---|---|---|---|----|----|----|----|----|----|----|----|----|----|----|----|----|----|----|----|----|----|----|----|----|----|
| dwTotalSize        |   |   |   |   |   |   |   |   |   |    |    |    |    |    |    |    |    |    |    |    |    |    |    |    |    |    |    |    |    |    |    |
| dwNeededSize       |   |   |   |   |   |   |   |   |   |    |    |    |    |    |    |    |    |    |    |    |    |    |    |    |    |    |    |    |    |    |    |
| dwUsedSize         |   |   |   |   |   |   |   |   |   |    |    |    |    |    |    |    |    |    |    |    |    |    |    |    |    |    |    |    |    |    |    |
| dwCallsNumEntries  |   |   |   |   |   |   |   |   |   |    |    |    |    |    |    |    |    |    |    |    |    |    |    |    |    |    |    |    |    |    |    |
| dwCallsSize        |   |   |   |   |   |   |   |   |   |    |    |    |    |    |    |    |    |    |    |    |    |    |    |    |    |    |    |    |    |    |    |
| dwCallsOffset      |   |   |   |   |   |   |   |   |   |    |    |    |    |    |    |    |    |    |    |    |    |    |    |    |    |    |    |    |    |    |    |
| VarData (variable) |   |   |   |   |   |   |   |   |   |    |    |    |    |    |    |    |    |    |    |    |    |    |    |    |    |    |    |    |    |    |    |
| ...                |   |   |   |   |   |   |   |   |   |    |    |    |    |    |    |    |    |    |    |    |    |    |    |    |    |    |    |    |    |    |    |

**dwTotalSize (4 bytes):** An unsigned 32-bit integer. The total size, in bytes, allocated to this packet.

**dwNeededSize (4 bytes):** An unsigned 32-bit integer. The size, in bytes, for this packet that is needed to hold all the returned information.

**dwUsedSize (4 bytes):** An unsigned 32-bit integer. The size, in bytes, of the portion of this packet that contains useful information.

**dwCallsNumEntries (4 bytes):** An unsigned 32-bit integer. The number of handles in the hCalls array.

**dwCallsSize (4 bytes):** An unsigned 32-bit integer. The size, in bytes, of the array of call handles.

**dwCallsOffset (4 bytes):** An unsigned 32-bit integer. The offset from the beginning of the packet to the variably sized array of HCALL handles. The size of the array MUST be specified by **dwCallsSize**.

**VarData (variable):** An array of HCALL handles, as specified by **dwCallsOffset**.

### 2.2.6.22 LINECALLTREATMENTENTRY

The LINECALLTREATMENTENTRY packet provides information on the type of call treatment, such as music, recorded announcement, or silence, on the current call. The LINEADDRESSCAPS packet can contain an array of LINECALLTREATMENTENTRY packets.

|                           |   |   |   |   |   |   |   |   |   |   |   |   |   |   |   |   |   |   |   |   |   |   |   |   |   |   |   |   |   |   |   |
|---------------------------|---|---|---|---|---|---|---|---|---|---|---|---|---|---|---|---|---|---|---|---|---|---|---|---|---|---|---|---|---|---|---|
| 0                         | 1 | 2 | 3 | 4 | 5 | 6 | 7 | 8 | 9 | 0 | 1 | 2 | 3 | 4 | 5 | 6 | 7 | 8 | 9 | 0 | 1 | 2 | 3 | 4 | 5 | 6 | 7 | 8 | 9 | 0 | 1 |
| dwCallTreatmentID         |   |   |   |   |   |   |   |   |   |   |   |   |   |   |   |   |   |   |   |   |   |   |   |   |   |   |   |   |   |   |   |
| dwCallTreatmentNameSize   |   |   |   |   |   |   |   |   |   |   |   |   |   |   |   |   |   |   |   |   |   |   |   |   |   |   |   |   |   |   |   |
| dwCallTreatmentNameOffset |   |   |   |   |   |   |   |   |   |   |   |   |   |   |   |   |   |   |   |   |   |   |   |   |   |   |   |   |   |   |   |

**dwCallTreatmentID (4 bytes):** One of the LINECALLTREATMENT\_Constants (if the treatment is of a predefined type) or a service provider-specific value.

**dwCallTreatmentNameSize (4 bytes):** The size, in bytes, of the call treatment name string, including the terminating null character.

**dwCallTreatmentNameOffset (4 bytes):** The offset from the beginning of LINEADDRESSCAPS to a null-terminated string identifying the treatment. This would ordinarily describe the content of the music or recorded announcement. If the treatment is of a predefined type, a meaningful name is still specified, for example, "Silence\0", "Busy Signal\0", "Ringback\0", or "Music\0". The size of the string is specified by **dwCallTreatmentNameSize**.

### 2.2.6.23 LINEDEVCAPS

This LINEDEVCAPS packet specifies the capabilities of a line device. LINEDEVCAPS is supplied by the server in the field VarData of the returned version of the GetDevCaps packet if the request is completed successfully.

|                    |   |   |   |   |   |   |   |   |   |   |   |   |   |   |   |   |   |   |   |   |   |   |   |   |   |   |   |   |   |   |   |
|--------------------|---|---|---|---|---|---|---|---|---|---|---|---|---|---|---|---|---|---|---|---|---|---|---|---|---|---|---|---|---|---|---|
| 0                  | 1 | 2 | 3 | 4 | 5 | 6 | 7 | 8 | 9 | 0 | 1 | 2 | 3 | 4 | 5 | 6 | 7 | 8 | 9 | 0 | 1 | 2 | 3 | 4 | 5 | 6 | 7 | 8 | 9 | 0 | 1 |
| dwTotalSize        |   |   |   |   |   |   |   |   |   |   |   |   |   |   |   |   |   |   |   |   |   |   |   |   |   |   |   |   |   |   |   |
| dwNeededSize       |   |   |   |   |   |   |   |   |   |   |   |   |   |   |   |   |   |   |   |   |   |   |   |   |   |   |   |   |   |   |   |
| dwUsedSize         |   |   |   |   |   |   |   |   |   |   |   |   |   |   |   |   |   |   |   |   |   |   |   |   |   |   |   |   |   |   |   |
| dwProviderInfoSize |   |   |   |   |   |   |   |   |   |   |   |   |   |   |   |   |   |   |   |   |   |   |   |   |   |   |   |   |   |   |   |

|                              |
|------------------------------|
| dwProviderInfoOffset         |
| dwSwitchInfoSize             |
| dwSwitchInfoOffset           |
| dwPermanentLineID            |
| dwLineNameSize               |
| dwLineNameOffset             |
| dwStringFormat               |
| dwAddressModes               |
| dwNumAddresses               |
| dwBearerModes                |
| dwMaxRate                    |
| dwMediaModes                 |
| dwGenerateToneModes          |
| dwGenerateToneMaxFreq        |
| dwGenerateDigitModes         |
| dwMonitorToneMaxNumFreq      |
| dwMonitorToneMaxNumEntries   |
| dwMonitorDigitModes          |
| dwGatherDigitsMinTimeout     |
| dwGatherDigitsMaxTimeout     |
| dwMedCtlDigitMaxListSize     |
| dwMedCtlMediaMaxListSize     |
| dwMedCtlToneMaxListSize      |
| dwMedCtlCallStateMaxListSize |
| dwDevCapFlags                |

|                              |
|------------------------------|
| dwMaxNumActiveCalls          |
| dwAnswerMode                 |
| dwRingModes                  |
| dwLineStates                 |
| dwUUIAcceptSize              |
| dwUUIAnswerSize              |
| dwUUIMakeCallSize            |
| dwUUIDropSize                |
| dwUUISendUserUserInfoSize    |
| dwUUICallInfoSize            |
| MinDialParams (16 bytes)     |
| ...                          |
| ...                          |
| MaxDialParams (16 bytes)     |
| ...                          |
| ...                          |
| DefaultDialParams (16 bytes) |
| ...                          |
| ...                          |
| dwNumTerminals               |
| dwTerminalCapsSize           |
| dwTerminalCapsOffset         |
| dwTerminalTextEntrySize      |
| dwTerminalTextSize           |
| dwTerminalTextOffset         |

|  |
|--|
| dwDevSpecificSize                      |
| dwDevSpecificOffset                    |
| dwLineFeatures                         |
| dwSettableDevStatus (optional)         |
| dwDeviceClassesSize (optional)         |
| dwDeviceClassesOffset (optional)       |
| PermanentLineGuid (16 bytes, optional) |
| ...                                    |
| ...                                    |
| dwAddressTypes (optional)              |
| ProtocolGuid (16 bytes, optional)      |
| ...                                    |
| ...                                    |
| dwAvailableTracking (optional)         |
| VarData (variable)                     |
| ...                                    |

**dwTotalSize (4 bytes):** An unsigned 32-bit integer. The total size, in bytes, that is allocated to this data packet.

**dwNeededSize (4 bytes):** An unsigned 32-bit integer. The size, in bytes, for this data packet that is needed to hold all the returned data.

**dwUsedSize (4 bytes):** An unsigned 32-bit integer. The size, in bytes, of the portion of this packet that contains useful data.

**dwProviderInfoSize (4 bytes):** An unsigned 32-bit integer. The size, in bytes, of the field that contains service provider data.

**dwProviderInfoOffset (4 bytes):** An unsigned 32-bit integer. The offset, in bytes, from the beginning of this packet. The **dwProviderInfoSize** and **dwProviderInfoOffset** fields are intended to provide data about the provider hardware or software, such as the vendor name and version numbers of hardware and software. This data can be useful when a user needs to call customer service with problems regarding the provider.

**dwSwitchInfoSize (4 bytes):** An unsigned 32-bit integer. The size, in bytes, of the variably sized device field that contains switch data.

**dwSwitchInfoOffset (4 bytes):** An unsigned 32-bit integer. The offset, in bytes, from the beginning of this packet.

The **dwSwitchInfoSize** and **dwSwitchInfoOffset** fields are intended to provide data about the switch to which the line device is connected, such as the switch manufacturer, the model name, the software version, and so on. This data can be useful when a user needs to call customer service with problems regarding the switch.

**dwPermanentLineID (4 bytes):** An unsigned 32-bit integer. A permanent identifier by which the line device is known in the computing system configuration. It is a permanent name for the line device. This permanent name does not change as lines are added to, or removed from, the system and persists through operating system upgrades. Therefore, it can be used to link line-specific information in .ini files (or other files) in a way that is not affected by adding or removing other lines or by changing the operating system.

**dwLineNameSize (4 bytes):** An unsigned 32-bit integer. The size, in bytes, of the variably sized device field that contains a user configurable name for this line device.

**dwLineNameOffset (4 bytes):** An unsigned 32-bit integer. The offset, in bytes, from the beginning of this packet. This name can be configured by the user when configuring the service provider of the line device and is provided for user convenience.

**dwStringFormat (4 bytes):** An unsigned 32-bit integer. The value that specifies the string format that is used with this line device. This member MUST use one of the STRINGFORMAT\_Constants.

**dwAddressModes (4 bytes):** An unsigned 32-bit integer. The value that specifies the mode by which the originating address is specified. This field MUST use one of the LINEADDRESSMODE\_Constants.

**dwNumAddresses (4 bytes):** An unsigned 32-bit integer. The number of addresses that is associated with this line device. Individual addresses are referred to by address identifiers. Address identifiers range from zero to one less than the value that is indicated by **dwNumAddresses**.

**dwBearerModes (4 bytes):** An unsigned 32-bit integer. A flag array that indicates the different bearer modes that the address is able to support. This member MUST use LINEBEARERMODE\_Constants.

**dwMaxRate (4 bytes):** An unsigned 32-bit integer. The maximum data rate, in bits per second, for data exchange over the call.

**dwMediaModes (4 bytes):** An unsigned 32-bit integer. The flag array that indicates the different media modes that the address is able to support. This member MUST use LINEMEDIAMODE\_Constants.

**dwGenerateToneModes (4 bytes):** An unsigned 32-bit integer. The tones that can be generated on this line. This field uses one or more of the LINETONEMODE\_Constants. A value of 0 means that tone generation is not supported on this device.

**dwGenerateToneMaxFreq (4 bytes):** An unsigned 32-bit integer. The maximum number of frequencies that can be specified in describing a general tone that uses the LINEGENERATETONE packet when generating a tone using lineGenerateTone. A value of 0 indicates that tone generation is not available.

**dwGenerateDigitModes (4 bytes):** An unsigned 32-bit integer. The digit modes that can be generated on this line. This member uses one or more of the LINEDIGITMODE\_Constants. A value of 0 means that digit generation is not supported on this device.

**dwMonitorToneMaxNumFreq (4 bytes):** An unsigned 32-bit integer. The maximum number of frequencies that can be specified in describing a general tone that uses the LINEGENERATETONE

packet when monitoring a general tone that uses lineMonitorTones. A value of 0 indicates that tone monitor is not available.

**dwMonitorToneMaxNumEntries (4 bytes):** An unsigned 32-bit integer. A maximum number of entries that can be specified in a tone list to lineMonitorTones.

**dwMonitorDigitModes (4 bytes):** An unsigned 32-bit integer. The digit modes that can be detected on this line. This member uses one or more of the LINEDIGITMODE\_Constants. A value of 0 means that digit mode detection is not supported on this device.

**dwGatherDigitsMinTimeout (4 bytes):** An unsigned 32-bit integer. The minimum value, in milliseconds, that can be specified for both the first digit and interdigit time-out values that are used by lineGatherDigits. If both **dwGatherDigitsMinTimeout** and **dwGatherDigitsMaxTimeout** are zero, time-outs are not supported.

**dwGatherDigitsMaxTimeout (4 bytes):** An unsigned 32-bit integer. The maximum value, in milliseconds, that can be specified for both the first digit and interdigit time-out values that are used by lineGatherDigits. If both **dwGatherDigitsMinTimeout** and **dwGatherDigitsMaxTimeout** are zero, time-outs are not supported.

**dwMedCtlDigitMaxListSize (4 bytes):** An unsigned 32-bit integer. The maximum number of entries that can be specified in the digit list parameter of SetMediaControl.

**dwMedCtlMediaMaxListSize (4 bytes):** An unsigned 32-bit integer. The maximum number of entries that can be specified in the media list.

**dwMedCtlToneMaxListSize (4 bytes):** An unsigned 32-bit integer. The maximum number of entries that can be specified in the tone list parameter of SetMediaControl.

**dwMedCtlCallStateMaxListSize (4 bytes):** An unsigned 32-bit integer. The maximum number of entries that can be specified in the call state list.

**dwDevCapFlags (4 bytes):** An unsigned 32-bit integer. The value that specifies various Boolean device capabilities. This member MUST use LINEDEVCAPFLAGS\_Constants.

**dwMaxNumActiveCalls (4 bytes):** An unsigned 32-bit integer. The maximum number of (minimum bandwidth) calls that can be active (connected) on the line at one time. The actual number of active calls can be lower if higher bandwidth calls have been established on the line.

**dwAnswerMode (4 bytes):** An unsigned 32-bit integer. A value that specifies the effect on the active call when answering another offering call on a line device. This member MUST use one or more of LINEANSWERMODE\_Constants.

**dwRingModes (4 bytes):** An unsigned 32-bit integer. The number of different ring modes that can be reported in the LINE\_LINEDEVSTATE packet with the ringing indication. Different ring modes range from one to **dwRingModes**. Zero indicates no ring.

**dwLineStates (4 bytes):** An unsigned 32-bit integer. Specifies the different line status components for which the application can be notified in a LINE\_LINEDEVSTATE packet on this line. This member MUST use one or more of LINEDEVSTATE\_Constants.

**dwUIIAcceptSize (4 bytes):** An unsigned 32-bit integer. The maximum size of user-user data that can be sent during a call accept.

**dwUIIAnswerSize (4 bytes):** An unsigned 32-bit integer. The maximum size of user-user data that can be sent during a call answer.

**dwUIIMakeCallSize (4 bytes):** An unsigned 32-bit integer. The maximum size of user-user data that can be sent during a make call.



**dwUUIDropSize (4 bytes):** An unsigned 32-bit integer. The maximum size of user-user data that can be sent during a call drop.

**dwUUISendUserUserInfoSize (4 bytes):** An unsigned 32-bit integer. The maximum size of user-user information, including the null terminator, that can be sent separately any time during a call with SendUserUserInfo.

**dwUUICallInfoSize (4 bytes):** An unsigned 32-bit integer. The maximum size of user-user data that can be received in the LINECALLINFO packet.

**MinDialParams (16 bytes):** A LINEDIALPARAMS packet. The minimum value, in milliseconds, for the dial parameters that can be set for calls on this line. Dialing parameters can be set to values in the range **MinDialParams** to **MaxDialParams**. The granularity of the actual settings is service provider-specific.

**MaxDialParams (16 bytes):** A LINEDIALPARAMS packet. The maximum value, in milliseconds, for the dial parameters that can be set for calls on this line. Dialing parameters can be set to values in the range **MinDialParams** to **MaxDialParams**. The granularity of the actual settings is service provider-specific.

**DefaultDialParams (16 bytes):** A LINEDIALPARAMS packet. The default dial parameters that are used for calls on this line. These parameter values can be overridden on a per-call basis.

**dwNumTerminals (4 bytes):** An unsigned 32-bit integer. The number of terminals that can be set for this line device, its addresses, or its calls. Individual terminals are referred to by terminal IDs and range from zero to one less than the value that is indicated by **dwNumTerminals**.

**dwTerminalCapsSize (4 bytes):** An unsigned 32-bit integer. The size, in bytes, of the variably sized device field that contains an array with entries of type LINETERMCAPS.

**dwTerminalCapsOffset (4 bytes):** An unsigned 32-bit integer. The offset from the beginning of this structure to the variably sized device field that contains an array with entries of type LINETERMCAPS. This array is indexed by terminal IDs, in the range from zero to **dwNumTerminals** minus one. Each entry in the array specifies the terminal device capabilities of the corresponding terminal. The size of the field is specified by **dwTerminalCapsSize**.

**dwTerminalTextEntrySize (4 bytes):** An unsigned 32-bit integer. The size, in bytes, of each terminal text description, including the null terminator that is pointed to by **dwTerminalTextSize** and **dwTerminalTextOffset**.

**dwTerminalTextSize (4 bytes):** An unsigned 32-bit integer. The size, in bytes, of the variably sized field that contains descriptive text about each of the line's available terminals, including the null terminator.

**dwTerminalTextOffset (4 bytes):** An unsigned 32-bit integer. The offset, in bytes, from the beginning of this packet to the descriptive text about each of the line's available terminals. Each packet is **dwTerminalTextEntrySize** bytes long. The string format of these textual descriptions is indicated by **dwStringFormat** in the device capabilities of the line. The size of the field is specified by **dwTerminalTextSize**.

**dwDevSpecificSize (4 bytes):** An unsigned 32-bit integer. The size, in bytes, of the variably sized device-specific field.

**dwDevSpecificOffset (4 bytes):** An unsigned 32-bit integer. The offset, in bytes, from the beginning of this data packet.

**dwLineFeatures (4 bytes):** An unsigned 32-bit integer. A value that specifies the available features for this line that use one or more of the LINEFEATURE\_Constants. Invoking a supported feature requires the line to be in the proper state and the underlying line device to be opened in a compatible mode. A zero in a bit position indicates that the corresponding feature is never

available. A one indicates that the corresponding feature can be available if the line is in the appropriate state for the operation to be meaningful. This member enables an application to discover which line features can be, and which can never be, supported by the device.

**dwSettableDevStatus (4 bytes):** An unsigned 32-bit integer. LINEDEVSTATUSFLAGS\_Constants that can be modified. This member of the packet is available only if the negotiated TAPI version is 2.0 or higher.

**dwDeviceClassesSize (4 bytes):** An unsigned 32-bit integer. The length, in bytes, from the beginning of LINEDEVCAPS of a string that consists of the device class identifiers that are supported on one or more addresses on this line for use with the GetID packet, separated by null characters; the last identifier in the list is followed by two null characters. This member of the packet is available only if the negotiated TAPI version is 2.0 or higher.

**dwDeviceClassesOffset (4 bytes):** An unsigned 32-bit integer. The offset of the string that is described in the **dwDeviceClassesSize** member. This member of the packet is available only if the negotiated TAPI version is 2.0 or higher.

**PermanentLineGuid (16 bytes):** The GUID that is permanently associated with the line device. This member of the packet is available only if the negotiated TAPI version is 2.2 or higher.

**dwAddressTypes (4 bytes):** An unsigned 32-bit integer. The address type that is used for the call. This member of the packet is available only if the negotiated TAPI version is 3.0 or higher.

**ProtocolGuid (16 bytes):** A GUID that indicates the current TAPI protocol. This member of the packet is available only if the negotiated TAPI version is 3.0 or higher. This field MUST be one of the following values:

| Value  | Meaning            |
|--|--------------------|
| TAPIPROTOCOL_PSTN<br>831CE2D6-83B5-11d1-BB5C-00C04FB6809F      | PSTN protocol      |
| TAPIPROTOCOL_H323<br>831CE2D7-83B5-11d1-BB5C-00C04FB6809F      | H.323 protocol     |
| TAPIPROTOCOL_Multicast<br>831CE2D8-83B5-11d1-BB5C-00C04FB6809F | Multicast protocol |

**dwAvailableTracking (4 bytes):** An unsigned 32-bit integer. The available tracking, as represented by a LINECALLHUBTRACKING\_Constants. This member of the packet is available only if the negotiated TAPI version is 3.0 or higher.

**VarData (variable):** MUST contain:

- Service provider-specific information as specified by **dwProviderInfoOffset**.
- Data about the switch as specified by **dwSwitchInfoOffset**.
- The name of the line device as specified by **dwLineNameOffset**.
- An array that has entries of type LINETERMCAPS as specified by **dwTerminalCapsOffset**.
- Text about the available terminals for each line as specified by **dwTerminalTextOffset**.
- Device-specific information as specified by **dwDevSpecificOffset**.
- Device class identifiers that are supported on the device as specified by **dwDeviceClassesOffset**.

Device-specific extensions SHOULD use the **dwDevSpecificSize** and **dwDevSpecificOffset** members of this packet.

Applications that are negotiated with TAPI versions earlier than TAPI versions 2.0, 2.2, or 3.0 are not aware of the new members in the LINEDEVCAPS packet that are available only from the corresponding TAPI version and MUST use a SIZEOF LINEDEVCAPS that is smaller than the new size. The application passes in a **dwAPIVersion** parameter with the GetDevCaps packet, which can be used for guidance by TAPI in handling this situation. If the application passes in a **dwTotalSize** member less than the size of the fixed portion of the packet, as defined in the specified **dwAPIVersion**, LINEERR\_STRUCTURETOOSMALL is returned. If sufficient memory has been allocated by the application, before calling the GetDevCaps packet, TAPI sets the **dwNeededSize** and **dwUsedSize** members to the fixed size of the packet as it existed in the specified TAPI version.

New applications MUST be aware of the negotiated TAPI version and not examine the contents of members in the fixed portion beyond the original end of the fixed portion of the packet for the negotiated TAPI version.

If the LINEBEARERMODE\_DATA bit is set in the **dwBearerModes** member, the **dwMaxRate** member indicates the maximum rate of digital transmission on the bearer channel. The **dwMaxRate** member of the LINEDEVCAPS packet can contain valid values even if the dwBearerModes member of the LINEDEVCAPS packet is not set to LINEBEARERMODE\_DATA.

If LINEBEARERMODE\_DATA is not set in **dwBearerModes**, but the LINEBEARERMODE\_VOICE value is set and the LINEMEDIAMODE\_DATAMODEM value is set in the **dwMediaModes** member, the **dwMaxRate** member indicates the maximum SYNCHRONOUS (DCE) bit rate on the phone line for the attached modem or functional equivalent. For example, if the fastest modulation speed of the modem is V.32bis at 14,400 bps, dwMaxRate equals 14400. This is not the fastest DTE port rate (which would most likely be 38400, 57600, or 115200), but the fastest bit rate the modem supports on the phone line.

### 2.2.6.24 LINEDEVSTATUS

The LINEDEVSTATUS packet describes the current status of a line device. LINEDEVSTATUS is supplied by the server in the field VarData of the returned version of the GetLineDevStatus packet if the request is completed successfully.

| 0                    | 1 | 2 | 3 | 4 | 5 | 6 | 7 | 8 | 9 | 0 | 1 | 2 | 3 | 4 | 5 | 6 | 7 | 8 | 9 | 0 | 1 | 2 | 3 | 4 | 5 | 6 | 7 | 8 | 9 | 0 | 1 |
|----------------------|---|---|---|---|---|---|---|---|---|---|---|---|---|---|---|---|---|---|---|---|---|---|---|---|---|---|---|---|---|---|---|
| dwTotalSize          |   |   |   |   |   |   |   |   |   |   |   |   |   |   |   |   |   |   |   |   |   |   |   |   |   |   |   |   |   |   |   |
| dwNeededSize         |   |   |   |   |   |   |   |   |   |   |   |   |   |   |   |   |   |   |   |   |   |   |   |   |   |   |   |   |   |   |   |
| dwUsedSize           |   |   |   |   |   |   |   |   |   |   |   |   |   |   |   |   |   |   |   |   |   |   |   |   |   |   |   |   |   |   |   |
| dwNumOpens           |   |   |   |   |   |   |   |   |   |   |   |   |   |   |   |   |   |   |   |   |   |   |   |   |   |   |   |   |   |   |   |
| dwOpenMediaModes     |   |   |   |   |   |   |   |   |   |   |   |   |   |   |   |   |   |   |   |   |   |   |   |   |   |   |   |   |   |   |   |
| dwNumActiveCalls     |   |   |   |   |   |   |   |   |   |   |   |   |   |   |   |   |   |   |   |   |   |   |   |   |   |   |   |   |   |   |   |
| dwNumOnHoldCalls     |   |   |   |   |   |   |   |   |   |   |   |   |   |   |   |   |   |   |   |   |   |   |   |   |   |   |   |   |   |   |   |
| dwNumOnHoldPendCalls |   |   |   |   |   |   |   |   |   |   |   |   |   |   |   |   |   |   |   |   |   |   |   |   |   |   |   |   |   |   |   |

|                                  |
|----------------------------------|
| dwLineFeatures                   |
| dwNumCallCompletions             |
| dwRingMode                       |
| dwSignalLevel                    |
| dwBatteryLevel                   |
| dwRoamMode                       |
| dwDevStatusFlags                 |
| dwTerminalModesSize              |
| dwTerminalModesOffset            |
| dwDevSpecificSize                |
| dwDevSpecificOffset              |
| dwAvailableMediaModes (optional) |
| dwAppInfoSize (optional)         |
| dwAppInfoOffset (optional)       |

**dwTotalSize (4 bytes):** The total size, in bytes, allocated to this packet.

**dwNeededSize (4 bytes):** The size, in bytes, for this packet that is needed to hold all the returned information.

**dwUsedSize (4 bytes):** The size, in bytes, of the portion of this packet that contains useful information.

**dwNumOpens (4 bytes):** The number of active opens on the line device.

**dwOpenMediaModes (4 bytes):** The bit array that indicates the media types for which the line device is currently open.

**dwNumActiveCalls (4 bytes):** The number of calls on the line in call states other than idle, onHold, onHoldPendingTransfer, and onHoldPendingConference.

**dwNumOnHoldCalls (4 bytes):** the number of calls on the line in the onHold state.

**dwNumOnHoldPendCalls (4 bytes):** The number of calls on the line in the onHoldPendingTransfer or onHoldPendingConference state.

**dwLineFeatures (4 bytes):** Line-related functions that are currently available on this line. This member MUST use one or more of the LINEFEATURE\_Constants.

**dwNumCallCompletions (4 bytes):** The number of outstanding call-completion requests on the line.

**dwRingMode (4 bytes):** The current ring mode on the line device.

**dwSignalLevel (4 bytes):** The current signal level of the connection on the line. This MUST be a value in the range 0x00000000 (weakest signal) to 0x0000FFFF (strongest signal).

**dwBatteryLevel (4 bytes):** The current battery level of the line device hardware. This MUST be a value in the range 0x00000000 (battery empty) to 0x0000FFFF (battery full).

**dwRoamMode (4 bytes):** The current roam mode of the line device. This member MUST use one of the LINEROAMMODE\_Constants.

**dwDevStatusFlags (4 bytes):** The flags that indicate status information, such as whether the device is locked. It consists of one or more members of LINEDEVSTATUSFLAGS\_Constants.

**dwTerminalModesSize (4 bytes):** The size, in bytes, of the variably sized device field containing an array of current terminal modes.

**dwTerminalModesOffset (4 bytes):** The offset, in bytes, from the beginning of the packet to an array of current terminal modes. This array is indexed by terminal IDs, in the range from 0 to **dwNumTerminals** minus one. Each entry in the array specifies the current terminal modes for the corresponding terminal set using the SetTerminal packet for this line. Each entry is a DWORD that specifies one or more of the LINETERMMODE\_Constants. The size of the array MUST be specified by **dwTerminalModesSize**.

**dwDevSpecificSize (4 bytes):** The size, in bytes, of the variably sized device-specific field. If the device-specific information is a pointer to a string, the size MUST include the null terminator.

**dwDevSpecificOffset (4 bytes):** The offset, in bytes, from the beginning of the packet to the device-specific field. The size of the field MUST be specified by **dwDevSpecificSize**.

**dwAvailableMediaModes (4 bytes):** Indicates the media types that can be invoked on new calls created on this line device when the dwLineFeatures member indicates that new calls are possible. If this member is 0, it indicates that the service provider either does not know or cannot indicate which media types are available, in which case any or all of the media types indicated in the dwMediaModes member in LINEDEVCAPS can be available.

**dwAppInfoSize (4 bytes):** The size, in bytes, of the array that identifies the applications that have the line open.

**dwAppInfoOffset (4 bytes):** The offset from the beginning of the packet to an array of LINEAPPINFO packets. The **dwNumOpens** member indicates the number of elements in the array. Each element in the array identifies an application that has the line open. The size of the array MUST be specified by **dwAppInfoSize**.

Device-specific extensions SHOULD use the DevSpecific (**dwDevSpecificSize** and **dwDevSpecificOffset**) variably sized area of this packet.

The members **dwAvailableMediaModes** through **dwAppInfoOffset** are available only to line device's with a TAPI version of 2.0, 2.1, 2.2, 3.0, or 3.1.

## 2.2.6.25 LINEAPPINFO

The LINEAPPINFO packet contains information about the application that is currently running. The LINEDEVSTATUS packet can contain an array of LINEAPPINFO packets.

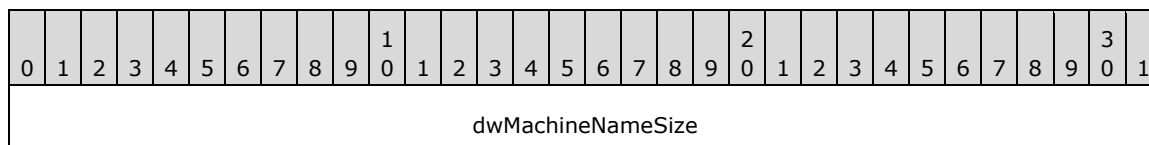

|                        |
|------------------------|
| dwMachineNameOffset    |
| dwUserNameSize         |
| dwUserNameOffset       |
| dwModuleFilenameSize   |
| dwModuleFilenameOffset |
| dwFriendlyNameSize     |
| dwFriendlyNameOffset   |
| dwMediaModes           |
| dwAddressID            |

**dwMachineNameSize (4 bytes):** The size, in bytes, of the computer name string, including the null terminator.

**dwMachineNameOffset (4 bytes):** The offset, from the beginning of the LINEDEVSTATUS packet to a string specifying the name of the computer on which the application is executing. The size of the field is specified by **dwMachineNameSize**.

**dwUserNameSize (4 bytes):** The size, in bytes, of the user name string, including the null terminator.

**dwUserNameOffset (4 bytes):** The offset, from the beginning of the LINEDEVSTATUS packet to a string specifying the user name under whose account the application is running. The size of the field is specified by **dwUserNameSize**.

**dwModuleFilenameSize (4 bytes):** The size, in bytes, of the module file name string.

**dwModuleFilenameOffset (4 bytes):** The offset, from the beginning of LINEDEVSTATUS to a string specifying the module file name of the application. The size of the field is specified by **dwModuleFilenameSize**.

**dwFriendlyNameSize (4 bytes):** The size, in bytes, of the display name string.

**dwFriendlyNameOffset (4 bytes):** The offset, from the beginning of LINEDEVSTATUS to the string provided by the application to line Initialize, which is used in any display to the user. The size of the field is specified by **dwFriendlyNameSize**.

**dwMediaModes (4 bytes):** The media types for which the application has requested ownership of new calls; 0 if **dwPrivileges** in line Open did not include LINECALLPRIVILEGE\_OWNER.

**dwAddressID (4 bytes):** If the line handle was opened using LINEOPENOPTION\_SINGLEADDRESS, then this field contains the address identifier specified; set to 0xFFFFFFFF if the single address option was not used.

An address identifier is permanently associated with an address; the identifier remains constant across operating system upgrades.

## 2.2.6.26 LINEDIALPARAMS

The LINEDIALPARAMS packet specifies a collection of dialing-related fields. Send the SetCallParams packet to set parameters for a call using the LINEDIALPARAMS packet.

| 0                 | 1 | 2 | 3 | 4 | 5 | 6 | 7 | 8 | 9 | 0 | 1 | 2 | 3 | 4 | 5 | 6 | 7 | 8 | 9 | 0 | 1 | 2 | 3 | 4 | 5 | 6 | 7 | 8 | 9 | 0 | 1 |
|-------------------|---|---|---|---|---|---|---|---|---|---|---|---|---|---|---|---|---|---|---|---|---|---|---|---|---|---|---|---|---|---|---|
| dwDialPause       |   |   |   |   |   |   |   |   |   |   |   |   |   |   |   |   |   |   |   |   |   |   |   |   |   |   |   |   |   |   |   |
| dwDialSpeed       |   |   |   |   |   |   |   |   |   |   |   |   |   |   |   |   |   |   |   |   |   |   |   |   |   |   |   |   |   |   |   |
| dwDigitDuration   |   |   |   |   |   |   |   |   |   |   |   |   |   |   |   |   |   |   |   |   |   |   |   |   |   |   |   |   |   |   |   |
| dwWaitForDialtone |   |   |   |   |   |   |   |   |   |   |   |   |   |   |   |   |   |   |   |   |   |   |   |   |   |   |   |   |   |   |   |

**dwDialPause (4 bytes):** An unsigned 32-bit integer. The duration, in milliseconds, of a comma in the dialable address.

**dwDialSpeed (4 bytes):** An unsigned 32-bit integer. The interdigit time period, in milliseconds, between successive digits.

**dwDigitDuration (4 bytes):** An unsigned 32-bit integer. The duration, in milliseconds, of a digit.

**dwWaitForDialtone (4 bytes):** An unsigned 32-bit integer. The maximum amount of time, in milliseconds, to wait for a dial tone when a "W" is used in the dialable address.

This packet cannot be extended.

If 0 is specified for a member, the default value is used. If a nonzero value is specified for a member that is outside the range specified by the **MinDialParams** and **MaxDialParams** members in the LINEDEVCAPS packet, the nearest value within the valid range is used instead.

The MakeCall packet allows an application to adjust the dialing parameters to be used for the call. The SetCallParams packet can be used to adjust the dialing parameters of an existing call. The LINECALLINFO packet lists the call's current dialing parameters.

## 2.2.6.27 LINEGENERATETONE

The LINEGENERATETONE packet contains information about a tone to be generated. This packet is used by the GenerateTone packet.

| 0            | 1 | 2 | 3 | 4 | 5 | 6 | 7 | 8 | 9 | 0 | 1 | 2 | 3 | 4 | 5 | 6 | 7 | 8 | 9 | 0 | 1 | 2 | 3 | 4 | 5 | 6 | 7 | 8 | 9 | 0 | 1 |
|--------------|---|---|---|---|---|---|---|---|---|---|---|---|---|---|---|---|---|---|---|---|---|---|---|---|---|---|---|---|---|---|---|
| dwFrequency  |   |   |   |   |   |   |   |   |   |   |   |   |   |   |   |   |   |   |   |   |   |   |   |   |   |   |   |   |   |   |   |
| dwCadenceOn  |   |   |   |   |   |   |   |   |   |   |   |   |   |   |   |   |   |   |   |   |   |   |   |   |   |   |   |   |   |   |   |
| dwCadenceOff |   |   |   |   |   |   |   |   |   |   |   |   |   |   |   |   |   |   |   |   |   |   |   |   |   |   |   |   |   |   |   |
| dwVolume     |   |   |   |   |   |   |   |   |   |   |   |   |   |   |   |   |   |   |   |   |   |   |   |   |   |   |   |   |   |   |   |

**dwFrequency (4 bytes):** An unsigned 32-bit integer. The frequency, in hertz, of this tone component. A service provider can adjust (round up or down) the frequency specified by the application to fit its resolution.

**dwCadenceOn (4 bytes):** An unsigned 32-bit integer. The length, in milliseconds, of the "on" duration of the cadence of the custom tone to be generated. Zero means no tone is generated.

**dwCadenceOff (4 bytes):** An unsigned 32-bit integer. The length, in milliseconds, of the "off" duration of the cadence of the custom tone to be generated. Zero means no off time, that is, a constant tone.

**dwVolume (4 bytes):** An unsigned 32-bit integer. The volume level at which the tone is to be generated. A value of 0x0000FFFF represents full volume and a value of 0x00000000 is silence.

This packet cannot be extended. This packet is used only for the generation of tones. It MUST NOT be used for tone monitoring.

### 2.2.6.28 LINEPROXYREQUEST

The LINEPROXYREQUEST packet contains parameter values of the application making the proxy request. Multiple TAPI call center functions generate a LINE\_PROXYREQUEST packet that references a LINEPROXYREQUEST packet.

| 0  | 1 | 2 | 3 | 4 | 5 | 6 | 7 | 8 | 9 | 10 | 11 | 12 | 13 | 14 | 15 | 16 | 17 | 18 | 19 | 20 | 21 | 22 | 23 | 24 | 25 | 26 | 27 | 28 | 29 | 30 | 31 |
|--|---|---|---|---|---|---|---|---|---|----|----|----|----|----|----|----|----|----|----|----|----|----|----|----|----|----|----|----|----|----|----|
| dwSize                                   |   |   |   |   |   |   |   |   |   |    |    |    |    |    |    |    |    |    |    |    |    |    |    |    |    |    |    |    |    |    |    |
| dwClientMachineNameSize                  |   |   |   |   |   |   |   |   |   |    |    |    |    |    |    |    |    |    |    |    |    |    |    |    |    |    |    |    |    |    |    |
| dwClientMachineNameOffset                |   |   |   |   |   |   |   |   |   |    |    |    |    |    |    |    |    |    |    |    |    |    |    |    |    |    |    |    |    |    |    |
| dwClientUserNameSize                     |   |   |   |   |   |   |   |   |   |    |    |    |    |    |    |    |    |    |    |    |    |    |    |    |    |    |    |    |    |    |    |
| dwClientUserNameOffset                   |   |   |   |   |   |   |   |   |   |    |    |    |    |    |    |    |    |    |    |    |    |    |    |    |    |    |    |    |    |    |    |
| dwClientAppAPIVersion                    |   |   |   |   |   |   |   |   |   |    |    |    |    |    |    |    |    |    |    |    |    |    |    |    |    |    |    |    |    |    |    |
| dwRequestType                            |   |   |   |   |   |   |   |   |   |    |    |    |    |    |    |    |    |    |    |    |    |    |    |    |    |    |    |    |    |    |    |
| dwAddressIDSETAGENTGROUP (optional)      |   |   |   |   |   |   |   |   |   |    |    |    |    |    |    |    |    |    |    |    |    |    |    |    |    |    |    |    |    |    |    |
| GroupListSETAGENTGROUP (variable)        |   |   |   |   |   |   |   |   |   |    |    |    |    |    |    |    |    |    |    |    |    |    |    |    |    |    |    |    |    |    |    |
| ...                                      |   |   |   |   |   |   |   |   |   |    |    |    |    |    |    |    |    |    |    |    |    |    |    |    |    |    |    |    |    |    |    |
| dwAddressIDSETAGENTSTATE (optional)      |   |   |   |   |   |   |   |   |   |    |    |    |    |    |    |    |    |    |    |    |    |    |    |    |    |    |    |    |    |    |    |
| dwAgentStateSETAGENTSTATE (optional)     |   |   |   |   |   |   |   |   |   |    |    |    |    |    |    |    |    |    |    |    |    |    |    |    |    |    |    |    |    |    |    |
| dwNextAgentStateSETAGENTSTATE (optional) |   |   |   |   |   |   |   |   |   |    |    |    |    |    |    |    |    |    |    |    |    |    |    |    |    |    |    |    |    |    |    |
| dwAddressIDSETAGENTACTIVITY (optional)   |   |   |   |   |   |   |   |   |   |    |    |    |    |    |    |    |    |    |    |    |    |    |    |    |    |    |    |    |    |    |    |
| dwActivityIDSETAGENTACTIVITY (optional)  |   |   |   |   |   |   |   |   |   |    |    |    |    |    |    |    |    |    |    |    |    |    |    |    |    |    |    |    |    |    |    |
| dwAddressIDGETAGENTCAPS (optional)       |   |   |   |   |   |   |   |   |   |    |    |    |    |    |    |    |    |    |    |    |    |    |    |    |    |    |    |    |    |    |    |



|   |
|---|
| AgentCapsGETAGENTCAPS (72 bytes, optional)      |
| ...   |
| ...   |
| dwAddressIDGETAGENTSTATUS (optional)            |
| AgentStatusGETAGENTSTATUS (variable)            |
| ...   |
| dwAddressIDAGENTSPECIFIC (optional)             |
| dwAgentExtensionIDIndexAGENTSPECIFIC (optional) |
| dwSizeAGENTSPECIFIC (optional)                  |
| ParamsAGENTSPECIFIC (variable)                  |
| ...   |
| dwAddressIDGETAGENTACTIVITYLIST (optional)      |
| ActivityListGETAGENTACTIVITYLIST (variable)     |
| ...   |
| dwAddressIDGETAGENTGROUPLIST (optional)         |
| GroupListGETAGENTACTIVITYLIST (variable)        |
| ...   |
| hAgentCREATEAGENT (optional)                    |
| dwAgentIDSizeCREATEAGENT (optional)             |
| dwAgentIDOffsetCREATEAGENT (optional)           |
| dwAgentPINSizeCREATEAGENT (optional)            |
| dwAgentPINOffsetCREATEAGENT (optional)          |
| hAgentSETAGENTSTATEEX (optional)                |
| dwAgentStateSETAGENTSTATEEX (optional)          |
| dwNextAgentStateSETAGENTSTATEEX (optional)      |

|   |
|---|
| hAgentSETAGENTMEASUREMENTPERIOD (optional)              |
| dwMeasurementPeriodSETAGENTMEASUREMENTPERIOD (optional) |
| hAgentGETAGENTINFO (optional)                           |
| AgentInfoGETAGENTINFO (variable)                        |
| ...   |
| hAgentSessionCREATEAGENTSESSION (optional)              |
| dwAgentPINSizeCREATEAGENTSESSION (optional)             |
| dwAgentPINOffsetCREATEAGENTSESSION (optional)           |
| hAgentCREATEAGENTSESSION (optional)                     |
| GroupIDCREATEAGENTSESSION (16 bytes, optional)          |
| ...   |
| ...   |
| dwWorkingAddressIDCREATEAGENTSESSION (optional)         |
| hAgentGETAGENTSESSIONLIST (optional)                    |
| SessionListGETAGENTSESSIONLIST (variable)               |
| ...   |
| hAgentSessionGETAGENTSESSIONINFO (optional)             |
| SessionInfoGETAGENTSESSIONINFO (variable)               |
| ...   |
| hAgentSessionSETAGENTSESSIONSTATE (optional)            |
| dwAgentSessionStateSETAGENTSESSIONSTATE (optional)      |
| dwNextAgentSessionStateSETAGENTSESSIONSTATE (optional)  |
| GroupIDGETQUEUELIST (16 bytes, optional)                |
| ...   |
| ...   |

|   |
|---|
| QueueListGETQUEUELIST (variable)                        |
| ...   |
| dwQueueIDSETQUEUEMEASUREMENTPERIOD (optional)           |
| dwMeasurementPeriodSETQUEUEMEASUREMENTPERIOD (optional) |
| dwQueueIDGETQUEUEINFO (optional)                        |
| QueueInfoGETQUEUEINFO (52 bytes, optional)              |
| ...   |
| ...   |
| GroupListGETGROUPLIST (variable)                        |
| ...   |

**dwSize (4 bytes):** An unsigned 32-bit integer. The total number of bytes allocated by TAPI to contain the LINEPROXYREQUEST packet. The **dwTotalSize** member of any packet contained within LINEPROXYREQUEST (for example, LINEAGENTCAPS) reflects only the number of bytes allocated for that specific packet. The total size, in bytes, of the *Params* parameter block.

**dwClientMachineNameSize (4 bytes):** An unsigned 32-bit integer. The size, in bytes, of the client machine name string, including the terminating null character.

**dwClientMachineNameOffset (4 bytes):** An unsigned 32-bit integer. The offset from the beginning of the packet to a null-terminated string identifying the client machine that made this request. The size of the string MUST be specified by **dwClientMachineNameSize**.

**dwClientUserNameSize (4 bytes):** An unsigned 32-bit integer. The size, in bytes, of the client user name string, including the terminating null character.

**dwClientUserNameOffset (4 bytes):** An unsigned 32-bit integer. The offset from the beginning of the packet to a null-terminated string identifying the user under whose account the application is running on the client machine. The size of the string MUST be specified by **dwClientUserNameSize**.

**dwClientAppAPIVersion (4 bytes):** An unsigned 32-bit integer. The highest TAPI version supported by the application that made the request. The proxy handler SHOULD restrict the contents of any data returned to the application to those members and values that were defined in this, or earlier, versions of TAPI.

**dwRequestType (4 bytes):** An unsigned 32-bit integer. This field MUST use one of the LINEPROXYREQUEST\_Constants. Identifies the type of function and the union component that defines the remaining data in the packet.

**dwAddressIDSETAGENTGROUP (4 bytes):** An unsigned 32-bit integer. The identifier of the address for which the agent is to be set. This field is present only when **dwRequestType** is set to LINEPROXYREQUEST\_SETAGENTGROUP.

**GroupListSETAGENTGROUP (variable):** A packet of type LINEAGENTGROUPLIST. The offsets within this packet are relative to the beginning of SetAgent.GroupList rather than to the beginning of the

LINEPROXYREQUEST packet. This field is present only when **dwRequestType** is set to LINEPROXYREQUEST\_SETAGENTGROUP.

**dwAddressIDSETAGENTSTATE (4 bytes):** An unsigned 32-bit integer. The identifier of the address for which the agent state is to be set. This field is present only when **dwRequestType** is set to LINEPROXYREQUEST\_SETAGENTSTATE.

**dwAgentStateSETAGENTSTATE (4 bytes):** An unsigned 32-bit integer. The new agent state, or 0 to leave the agent state unchanged. This field is present only when **dwRequestType** is set to LINEPROXYREQUEST\_SETAGENTSTATE.

**dwNextAgentStateSETAGENTSTATE (4 bytes):** An unsigned 32-bit integer. The new next agent state, or 0 to use the default next state associated with the specified agent state. This field is present only when **dwRequestType** is set to LINEPROXYREQUEST\_SETAGENTSTATE.

**dwAddressIDSETAGENTACTIVITY (4 bytes):** An unsigned 32-bit integer. The identifier of the address for which the agent activity is to be set. This field is present only when **dwRequestType** is set to LINEPROXYREQUEST\_SETAGENTACTIVITY.

**dwActivityIDSETAGENTACTIVITY (4 bytes):** An unsigned 32-bit integer. The identifier for the activity being selected. This field is present only when **dwRequestType** is set to LINEPROXYREQUEST\_SETAGENTACTIVITY.

**dwAddressIDGETAGENTCAPS (4 bytes):** An unsigned 32-bit integer. The identifier of the address for which the agent capabilities are to be retrieved. This field is present only when **dwRequestType** is set to LINEPROXYREQUEST\_GETAGENTCAPS.

**AgentCapsGETAGENTCAPS (72 bytes):** The packet of type LINEAGENTCAPS. The offsets within this packet are relative to the beginning of GetAgentCaps.AgentCaps rather than to the beginning of the LINEPROXYREQUEST packet. This field is present only when **dwRequestType** is set to LINEPROXYREQUEST\_GETAGENTCAPS.

**dwAddressIDGETAGENTSTATUS (4 bytes):** An unsigned 32-bit integer. The identifier of the address for which the agent status is to be retrieved. This field is present only when **dwRequestType** is set to LINEPROXYREQUEST\_GETAGENTSTATUS.

**AgentStatusGETAGENTSTATUS (variable):** The packet of type LINEAGENTSTATUS. The offsets within this packet are relative to the beginning of SetAgentStatus.AgentStatus rather than to the beginning of the LINEPROXYREQUEST packet. This field is present only when **dwRequestType** is set to LINEPROXYREQUEST\_GETAGENTSTATUS.

**dwAddressIDAGENTSPECIFIC (4 bytes):** An unsigned 32-bit integer. The identifier of the address for which the agent status is to be retrieved. This field is present only when **dwRequestType** is set to LINEPROXYREQUEST\_AGENTSPECIFIC.

**dwAgentExtensionIDIndexAGENTSPECIFIC (4 bytes):** An unsigned 32-bit integer. The index of the handler extension being invoked; the identifier's position within the array of extension identifiers returned in LINEAGENTCAPS. This field is present only when **dwRequestType** is set to LINEPROXYREQUEST\_AGENTSPECIFIC.

**dwSizeAGENTSPECIFIC (4 bytes):** An unsigned 32-bit integer. The total size, in bytes, of the *Params* parameter block. This field is present only when **dwRequestType** is set to LINEPROXYREQUEST\_AGENTSPECIFIC.

**ParamsAGENTSPECIFIC (variable):** The block of memory that includes the contents passed to the handler from the application. This field is present only when **dwRequestType** is set to LINEPROXYREQUEST\_AGENTSPECIFIC.

**dwAddressIDGETAGENTACTIVITYLIST (4 bytes):** An unsigned 32-bit integer. The identifier of the address for which the agent activity list is to be retrieved. This field is present only when **dwRequestType** is set to LINEPROXYREQUEST\_GETAGENTACTIVITYLIST.

**ActivityListGETAGENTACTIVITYLIST (variable):** The packet of type LINEAGENTACTIVITYLIST. The offsets within this packet are relative to the beginning of GetAgentActivityList.ActivityList rather than to the beginning of the LINEPROXYREQUEST packet. This field is present only when **dwRequestType** is set to LINEPROXYREQUEST\_GETAGENTACTIVITYLIST.

**dwAddressIDGETAGENTGROUPLIST (4 bytes):** An unsigned 32-bit integer. Identifier of the address for which the agent group list is to be retrieved. This field is present only when **dwRequestType** is set to LINEPROXYREQUEST\_GETAGENTGROUPLIST.

**GroupListGETAGENTACTIVITYLIST (variable):** The packet of type LINEAGENTGROUPLIST. The offsets within this packet are relative to the beginning of GetAgentGroupList.GroupList rather than to the beginning of the LINEPROXYREQUEST packet. This field is present only when **dwRequestType** is set to LINEPROXYREQUEST\_GETAGENTGROUPLIST.

**hAgentCREATEAGENT (4 bytes):** A HAGENT. The unique identifier for an agent. It is the responsibility of the agent handler to generate and maintain the uniqueness of this identifier. This field is present only when **dwRequestType** is set to LINEPROXYREQUEST\_CREATEAGENT.

**dwAgentIDSizeCREATEAGENT (4 bytes):** An unsigned 32-bit integer. The size, in bytes, of the agent ID string. This field is present only when **dwRequestType** is set to LINEPROXYREQUEST\_CREATEAGENT.

**dwAgentIDOffsetCREATEAGENT (4 bytes):** An unsigned 32-bit integer. The offset from the beginning of the field **hAgentCREATEAGENT** to a null-terminated string that specifies the ID of the agent. The size of the string MUST be specified by **dwAgentIDSize**. This field is present only when **dwRequestType** is set to LINEPROXYREQUEST\_CREATEAGENT.

**dwAgentPINSizeCREATEAGENT (4 bytes):** An unsigned 32-bit integer. The size, in bytes, of the PIN string, including the null terminator. This field is present only when **dwRequestType** is set to LINEPROXYREQUEST\_CREATEAGENT.

**dwAgentPINOffsetCREATEAGENT (4 bytes):** An unsigned 32-bit integer. The offset from the beginning of the field **hAgentCREATEAGENT** to a null-terminated string that specifies the PIN or password of the agent. The size of the string MUST be specified by **dwAgentPINSize**. This field is present only when **dwRequestType** is set to LINEPROXYREQUEST\_CREATEAGENT.

**hAgentSETAGENTSTATEEX (4 bytes):** A HAGENT. The unique identifier for an agent. It is the responsibility of the agent handler to generate and maintain the uniqueness of this identifier. This field is present only when **dwRequestType** is set to LINEPROXYREQUEST\_SETAGENTSTATEEX.

**dwAgentStateSETAGENTSTATEEX (4 bytes):** An unsigned 32-bit integer. MUST use one of the LINEAGENTSTATEEX\_Constants. This field is present only when **dwRequestType** is set to LINEPROXYREQUEST\_SETAGENTSTATEEX.

**dwNextAgentStateSETAGENTSTATEEX (4 bytes):** An unsigned 32-bit integer. This field MUST use one of the LINEAGENTSTATEEX\_Constants. This field is present only when **dwRequestType** is set to LINEPROXYREQUEST\_SETAGENTSTATEEX.

**hAgentSETAGENTMEASUREMENTPERIOD (4 bytes):** A HAGENT. The unique identifier for an agent. It is the responsibility of the agent handler to generate and maintain the uniqueness of this identifier. This field is present only when **dwRequestType** is set to LINEPROXYREQUEST\_SETAGENTMEASUREMENTPERIOD.

**dwMeasurementPeriodSETAGENTMEASUREMENTPERIOD (4 bytes):** An unsigned 32-bit integer. The period, in seconds, for which the switch or implementation stores and calculates information. For example, **dwNumberOfACDCalls** holds the number of calls the agent handled;

**dwMeasurementPeriod** indicates if this value referenced the calls handled in the last hour, day, or month. This field is present only when **dwRequestType** is set to LINEPROXYREQUEST\_SETAGENTMEASUREMENTPERIOD.

**hAgentGETAGENTINFO (4 bytes):** A HAGENT. The unique identifier for an agent. It is the responsibility of the agent handler to generate and maintain the uniqueness of this identifier. This field is present only when **dwRequestType** is set to LINEPROXYREQUEST\_GETAGENTINFO.

**AgentInfoGETAGENTINFO (variable):** The packet of type LINEAGENTINFO. This field is present only when **dwRequestType** is set to LINEPROXYREQUEST\_GETAGENTINFO.

**hAgentSessionCREATEAGENTSESSION (4 bytes):** A HAGENTSESSION. The unique identifier for an agent session. This field is present only when **dwRequestType** is set to LINEPROXYREQUEST\_CREATEAGENTSESSION.

**dwAgentPINSizeCREATEAGENTSESSION (4 bytes):** An unsigned 32-bit integer. The size, in bytes, of the agent PIN string, including the null terminator. This field is present only when **dwRequestType** is set to LINEPROXYREQUEST\_CREATEAGENTSESSION.

**dwAgentPINOffsetCREATEAGENTSESSION (4 bytes):** An unsigned 32-bit integer. The offset from the beginning of the field **hAgentSessionCREATEAGENTSESSION** to a null-terminated string that specifies the PIN or password of the agent. The size of this string **MUST** be specified by **dwAgentPINSize**. This field is present only when **dwRequestType** is set to LINEPROXYREQUEST\_CREATEAGENTSESSION.

**hAgentCREATEAGENTSESSION (4 bytes):** A HAGENT. The unique identifier for an agent. It is the responsibility of the agent handler to generate and maintain the uniqueness of this identifier. This field is present only when **dwRequestType** is set to LINEPROXYREQUEST\_CREATEAGENTSESSION.

**GroupIDCREATEAGENTSESSION (16 bytes):** GUID for an ACD group. It is the responsibility of the agent handler to generate and maintain the uniqueness of this identifier. This field is present only when **dwRequestType** is set to LINEPROXYREQUEST\_CREATEAGENTSESSION.

**dwWorkingAddressIDCREATEAGENTSESSION (4 bytes):** An unsigned 32-bit integer. The identifier of the address on which the agent will receive calls for this session. This field is present only when **dwRequestType** is set to LINEPROXYREQUEST\_CREATEAGENTSESSION.

**hAgentGETAGENTSESSIONLIST (4 bytes):** A HAGENT. The unique identifier for an agent. It is the responsibility of the agent handler to generate and maintain the uniqueness of this identifier. This field is present only when **dwRequestType** is set to LINEPROXYREQUEST\_GETAGENTSESSIONLIST.

**SessionListGETAGENTSESSIONLIST (variable):** The packet of type LINEAGENTSESSIONLIST. This field is present only when **dwRequestType** is set to LINEPROXYREQUEST\_GETAGENTSESSIONLIST.

**hAgentSessionGETAGENTSESSIONINFO (4 bytes):** A HAGENTSESSION. The unique identifier for an agent session. It is the responsibility of the agent handler to generate and maintain the uniqueness of this identifier. This field is present only when **dwRequestType** is set to LINEPROXYREQUEST\_GETAGENTSESSIONINFO.

**SessionInfoGETAGENTSESSIONINFO (variable):** The packet of type LINEAGENTSESSIONINFO. This field is present only when **dwRequestType** is set to LINEPROXYREQUEST\_GETAGENTSESSIONINFO.

**hAgentSessionSETAGENTSESSIONSTATE (4 bytes):** A HAGENTSESSION. The unique identifier for an agent session. It is the responsibility of the agent handler to generate and maintain the uniqueness of this identifier. This field is present only when **dwRequestType** is set to LINEPROXYREQUEST\_SETAGENTSESSIONSTATE.

**dwAgentSessionStateSETAGENTSESSIONSTATE (4 bytes):** An unsigned 32-bit integer. This field MUST use one of the LINEAGENTSESSIONSTATE\_Constants. This field is present only when **dwRequestType** is set to LINEPROXYREQUEST\_SETAGENTSESSIONSTATE.

**dwNextAgentSessionStateSETAGENTSESSIONSTATE (4 bytes):** An unsigned 32-bit integer. This field MUST use one of the LINEAGENTSESSIONSTATE\_Constants. This field is present only when **dwRequestType** is set to LINEPROXYREQUEST\_SETAGENTSESSIONSTATE.

**GroupIDGETQUEUELIST (16 bytes):** GUID for an ACD group. It is the responsibility of the agent handler to generate and maintain the uniqueness of this identifier. This field is present only when **dwRequestType** is set to LINEPROXYREQUEST\_GETQUEUELIST.

**QueueListGETQUEUELIST (variable):** The packet of type LINEQUEUELIST. This field is present only when **dwRequestType** is set to LINEPROXYREQUEST\_GETQUEUELIST.

**dwQueueIDSETQUEUEMEASUREMENTPERIOD (4 bytes):** An unsigned 32-bit integer. The unique identifier for a queue. It is the responsibility of the agent handler to generate and maintain the uniqueness of this identifier. This field is present only when **dwRequestType** is set to LINEPROXYREQUEST\_SETQUEUEMEASUREMENTPERIOD.

**dwMeasurementPeriodSETQUEUEMEASUREMENTPERIOD (4 bytes):** An unsigned 32-bit integer. The period, in seconds, for which the switch or implementation stores and calculates information. This field is present only when **dwRequestType** is set to LINEPROXYREQUEST\_SETQUEUEMEASUREMENTPERIOD.

**dwQueueIDGETQUEUEINFO (4 bytes):** An unsigned 32-bit integer. The unique identifier for a queue. It is the responsibility of the agent handler to generate and maintain the uniqueness of this identifier. This field is present only when **dwRequestType** is set to LINEPROXYREQUEST\_GETQUEUEINFO.

**QueueInfoGETQUEUEINFO (52 bytes):** The packet of type LINEQUEUEINFO. This field is present only when **dwRequestType** is set to LINEPROXYREQUEST\_GETQUEUEINFO.

**GroupListGETGROUPLIST (variable):** The packet of type LINEAGENTGROUPLIST. This field is present only when **dwRequestType** is set to LINEPROXYREQUEST\_GETGROUPLIST.

An address identifier is permanently associated with an address; the identifier remains constant across operating system upgrades.

## 2.2.6.29 LINEQUEUEINFO

The LINEQUEUEINFO packet provides information about a queue on a line device. The GetQueueInfo function returns the LINEQUEUEINFO packet. This packet requires TAPI 3.0 version negotiation.

|                     |   |   |   |   |   |   |   |   |   |   |   |   |   |   |   |   |   |   |   |   |   |   |   |   |   |   |   |   |   |   |   |
|---------------------|---|---|---|---|---|---|---|---|---|---|---|---|---|---|---|---|---|---|---|---|---|---|---|---|---|---|---|---|---|---|---|
| 0                   | 1 | 2 | 3 | 4 | 5 | 6 | 7 | 8 | 9 | 0 | 1 | 2 | 3 | 4 | 5 | 6 | 7 | 8 | 9 | 0 | 1 | 2 | 3 | 4 | 5 | 6 | 7 | 8 | 9 | 0 | 1 |
| dwTotalSize         |   |   |   |   |   |   |   |   |   |   |   |   |   |   |   |   |   |   |   |   |   |   |   |   |   |   |   |   |   |   |   |
| dwNeededSize        |   |   |   |   |   |   |   |   |   |   |   |   |   |   |   |   |   |   |   |   |   |   |   |   |   |   |   |   |   |   |   |
| dwUsedSize          |   |   |   |   |   |   |   |   |   |   |   |   |   |   |   |   |   |   |   |   |   |   |   |   |   |   |   |   |   |   |   |
| dwMeasurementPeriod |   |   |   |   |   |   |   |   |   |   |   |   |   |   |   |   |   |   |   |   |   |   |   |   |   |   |   |   |   |   |   |
| dwTotalCallsQueued  |   |   |   |   |   |   |   |   |   |   |   |   |   |   |   |   |   |   |   |   |   |   |   |   |   |   |   |   |   |   |   |

|                          |
|--------------------------|
| dwCurrentCallsQueued     |
| dwTotalCallsAbandoned    |
| dwTotalCallsFlowedIn     |
| dwTotalCallsFlowedOut    |
| dwLongestEverWaitTime    |
| dwCurrentLongestWaitTime |
| dwAverageWaitTime        |
| dwFinalDisposition       |

**dwTotalSize (4 bytes):** An unsigned 32-bit integer. The total size, in bytes, allocated to this packet.

**dwNeededSize (4 bytes):** An unsigned 32-bit integer. The size, in bytes, needed to hold all the information requested.

**dwUsedSize (4 bytes):** An unsigned 32-bit integer. The size, in bytes, of the portion of this packet that contains useful information.

**dwMeasurementPeriod (4 bytes):** An unsigned 32-bit integer. The period, in seconds, for which the switch or implementation stores and calculates information. For example, **dwTotalCallsAbandoned** holds the number of abandoned calls; **dwMeasurementPeriod** would indicate if this value referenced the calls queued in an hour, day, or month.

**dwTotalCallsQueued (4 bytes):** An unsigned 32-bit integer. The total number of incoming calls for this queue during this measurement period.

**dwCurrentCallsQueued (4 bytes):** An unsigned 32-bit integer. The number of incoming calls currently waiting.

**dwTotalCallsAbandoned (4 bytes):** An unsigned 32-bit integer. The number of abandoned calls during this measurement period.

**dwTotalCallsFlowedIn (4 bytes):** An unsigned 32-bit integer. The total number of calls that flowed into this queue (passed down from another queue or ACD group) during this measurement period.

**dwTotalCallsFlowedOut (4 bytes):** An unsigned 32-bit integer. The total number of calls that flowed out of this queue (passed down to another queue or ACD group) during this measurement period.

**dwLongestEverWaitTime (4 bytes):** An unsigned 32-bit integer. The longest time, in seconds, any call has waited in the queue.

**dwCurrentLongestWaitTime (4 bytes):** An unsigned 32-bit integer. The longest time, in seconds, that a current call (still in the queue) has been waiting.

**dwAverageWaitTime (4 bytes):** An unsigned 32-bit integer. The average time, in seconds, that a call has waited in the queue.

**dwFinalDisposition (4 bytes):** An unsigned 32-bit integer. The final disposition of the queue.



## 2.2.6.30 LINEFORWARD

The LINEFORWARD packet describes an entry of the forwarding instructions. The LINEFORWARDLIST and the LINEADDRESSSTATUS packets can contain an array of LINEFORWARD packets.

|                       |   |   |   |   |   |   |   |   |   |   |   |   |   |   |   |   |   |   |   |   |   |   |   |   |   |   |   |   |   |   |   |
|-----------------------|---|---|---|---|---|---|---|---|---|---|---|---|---|---|---|---|---|---|---|---|---|---|---|---|---|---|---|---|---|---|---|
| 0                     | 1 | 2 | 3 | 4 | 5 | 6 | 7 | 8 | 9 | 0 | 1 | 2 | 3 | 4 | 5 | 6 | 7 | 8 | 9 | 0 | 1 | 2 | 3 | 4 | 5 | 6 | 7 | 8 | 9 | 0 | 1 |
| dwForwardMode         |   |   |   |   |   |   |   |   |   |   |   |   |   |   |   |   |   |   |   |   |   |   |   |   |   |   |   |   |   |   |   |
| dwCallerAddressSize   |   |   |   |   |   |   |   |   |   |   |   |   |   |   |   |   |   |   |   |   |   |   |   |   |   |   |   |   |   |   |   |
| dwCallerAddressOffset |   |   |   |   |   |   |   |   |   |   |   |   |   |   |   |   |   |   |   |   |   |   |   |   |   |   |   |   |   |   |   |
| dwDestCountryCode     |   |   |   |   |   |   |   |   |   |   |   |   |   |   |   |   |   |   |   |   |   |   |   |   |   |   |   |   |   |   |   |
| dwDestAddressSize     |   |   |   |   |   |   |   |   |   |   |   |   |   |   |   |   |   |   |   |   |   |   |   |   |   |   |   |   |   |   |   |
| dwDestAddressOffset   |   |   |   |   |   |   |   |   |   |   |   |   |   |   |   |   |   |   |   |   |   |   |   |   |   |   |   |   |   |   |   |
| dwCallerAddressType   |   |   |   |   |   |   |   |   |   |   |   |   |   |   |   |   |   |   |   |   |   |   |   |   |   |   |   |   |   |   |   |
| dwDestAddressType     |   |   |   |   |   |   |   |   |   |   |   |   |   |   |   |   |   |   |   |   |   |   |   |   |   |   |   |   |   |   |   |

**dwForwardMode (4 bytes):** An unsigned 32-bit integer. The types of forwarding. This member MUST use one of the LINEFORWARDMODE\_Constants.

**dwCallerAddressSize (4 bytes):** An unsigned 32-bit integer. The size, in bytes, of the variably sized field containing the address of a caller to be forwarded.

**dwCallerAddressOffset (4 bytes):** The offset from the beginning of this packet to the variably sized field containing the address of a caller to be forwarded.

The size of the field is specified by **dwCallerAddressSize**.

This member is set to 0 if **dwForwardMode** is not one of the following values:

| Name                           | Value      |
|--------------------------------|------------|
| LINEFORWARDMODE_BUSYNASPECIFIC | 0x00008000 |
| LINEFORWARDMODE_NOANSWSPECIFIC | 0x00000800 |
| LINEFORWARDMODE_UNCONDSPECIFIC | 0x00000008 |
| LINEFORWARDMODE_BUSYSPECIFIC   | 0x00000080 |

**dwDestCountryCode (4 bytes):** An unsigned 32-bit integer. The country code of the destination address to which the call is to be forwarded.

**dwDestAddressSize (4 bytes):** An unsigned 32-bit integer. The size, in bytes, of the variably sized field containing the address of the address where calls are to be forwarded.

**dwDestAddressOffset (4 bytes):** An unsigned 32-bit integer. The offset from the beginning of this packet to the variably sized field containing the address of the address where calls are to be forwarded. The size of the field is specified by **dwDestAddressSize**.

**dwCallerAddressType (4 bytes):** An unsigned 32-bit integer. The address type of the caller. This can be one of the LINEADDRESSTYPE\_Constants. This member of the packet is available only if the negotiated version of TAPI is 3.1 or higher.

**dwDestAddressType (4 bytes):** An unsigned 32-bit integer. The address type for the called destination. This can be one of the LINEADDRESSTYPE\_Constants. This member of the packet is available only if the negotiated version of TAPI is 3.1 or higher.

### 2.2.6.31 LINEFORWARDLIST

The LINEFORWARDLIST packet describes a list of forwarding instructions. This packet can contain an array of LINEFORWARD packets. The line Forward packet uses this packet.

|                        |   |   |   |   |   |   |   |   |   |   |   |   |   |   |   |   |   |   |   |   |   |   |   |   |   |   |   |   |   |   |   |
|------------------------|---|---|---|---|---|---|---|---|---|---|---|---|---|---|---|---|---|---|---|---|---|---|---|---|---|---|---|---|---|---|---|
| 0                      | 1 | 2 | 3 | 4 | 5 | 6 | 7 | 8 | 9 | 0 | 1 | 2 | 3 | 4 | 5 | 6 | 7 | 8 | 9 | 0 | 1 | 2 | 3 | 4 | 5 | 6 | 7 | 8 | 9 | 0 | 1 |
| dwTotalSize            |   |   |   |   |   |   |   |   |   |   |   |   |   |   |   |   |   |   |   |   |   |   |   |   |   |   |   |   |   |   |   |
| dwNumEntries           |   |   |   |   |   |   |   |   |   |   |   |   |   |   |   |   |   |   |   |   |   |   |   |   |   |   |   |   |   |   |   |
| ForwardList (variable) |   |   |   |   |   |   |   |   |   |   |   |   |   |   |   |   |   |   |   |   |   |   |   |   |   |   |   |   |   |   |   |
| ...                    |   |   |   |   |   |   |   |   |   |   |   |   |   |   |   |   |   |   |   |   |   |   |   |   |   |   |   |   |   |   |   |

**dwTotalSize (4 bytes):** An unsigned 32-bit integer. The total size, in bytes, of the data packet.

**dwNumEntries (4 bytes):** An unsigned 32-bit integer. The number of entries in the array specified as ForwardList.

**ForwardList (variable):** An array of forwarding instructions. The array's entries are of type LINEFORWARD.

This packet cannot be extended.

The LINEFORWARDLIST packet defines the forwarding parameters requested for forwarding calls on an address or on all addresses on a line.

### 2.2.6.32 LINEPROVIDERLIST

The LINEPROVIDERLIST packet describes a list of service providers. A packet of this type is returned by the GetProviderList packet. The LINEPROVIDERLIST packet can contain an array of LINEPROVIDERENTRY packets.

|                |   |   |   |   |   |   |   |   |   |   |   |   |   |   |   |   |   |   |   |   |   |   |   |   |   |   |   |   |   |   |   |
|----------------|---|---|---|---|---|---|---|---|---|---|---|---|---|---|---|---|---|---|---|---|---|---|---|---|---|---|---|---|---|---|---|
| 0              | 1 | 2 | 3 | 4 | 5 | 6 | 7 | 8 | 9 | 0 | 1 | 2 | 3 | 4 | 5 | 6 | 7 | 8 | 9 | 0 | 1 | 2 | 3 | 4 | 5 | 6 | 7 | 8 | 9 | 0 | 1 |
| dwTotalSize    |   |   |   |   |   |   |   |   |   |   |   |   |   |   |   |   |   |   |   |   |   |   |   |   |   |   |   |   |   |   |   |
| dwNeededSize   |   |   |   |   |   |   |   |   |   |   |   |   |   |   |   |   |   |   |   |   |   |   |   |   |   |   |   |   |   |   |   |
| dwUsedSize     |   |   |   |   |   |   |   |   |   |   |   |   |   |   |   |   |   |   |   |   |   |   |   |   |   |   |   |   |   |   |   |
| dwNumProviders |   |   |   |   |   |   |   |   |   |   |   |   |   |   |   |   |   |   |   |   |   |   |   |   |   |   |   |   |   |   |   |

|                      |
|----------------------|
| dwProviderListSize   |
| dwProviderListOffset |
| VarData (variable)   |
| ...                  |

**dwTotalSize (4 bytes):** An unsigned 32-bit integer. The total size, in bytes, allocated to this data packet.

**dwNeededSize (4 bytes):** An unsigned 32-bit integer. The size, in bytes, for this packet that is needed to hold all the returned information.

**dwUsedSize (4 bytes):** An unsigned 32-bit integer. The size, in bytes, of the portion of this packet that contains useful information.

**dwNumProviders (4 bytes):** An unsigned 32-bit integer. The number of LINEPROVIDERENTRY packets present in the array denominated by **dwProviderListSize** and **dwProviderListOffset**.

**dwProviderListSize (4 bytes):** An unsigned 32-bit integer. The size, in bytes, of the provider list array.

**dwProviderListOffset (4 bytes):** An unsigned 32-bit integer. The offset from the beginning of this packet to an array of LINEPROVIDERENTRY elements that provide the information on each service provider. The size of the array MUST be specified by **dwProviderListSize**.

**VarData (variable):** An array of LINEPROVIDERENTRY elements that provide the information on each service provider as specified by **dwProviderListOffset**.

This packet cannot be extended.

### 2.2.6.33 LINEPROVIDERENTRY

The LINEPROVIDERENTRY packet provides the information for a single service provider entry. An array of these packets is returned as part of the LINEPROVIDERLIST packet returned by GetProviderList.

|                          |   |   |   |   |   |   |   |   |   |   |   |   |   |   |   |   |   |   |   |   |   |   |   |   |   |   |   |   |   |   |   |
|--------------------------|---|---|---|---|---|---|---|---|---|---|---|---|---|---|---|---|---|---|---|---|---|---|---|---|---|---|---|---|---|---|---|
| 0                        | 1 | 2 | 3 | 4 | 5 | 6 | 7 | 8 | 9 | 0 | 1 | 2 | 3 | 4 | 5 | 6 | 7 | 8 | 9 | 0 | 1 | 2 | 3 | 4 | 5 | 6 | 7 | 8 | 9 | 0 | 1 |
| dwPermanentProviderID    |   |   |   |   |   |   |   |   |   |   |   |   |   |   |   |   |   |   |   |   |   |   |   |   |   |   |   |   |   |   |   |
| dwProviderFilenameSize   |   |   |   |   |   |   |   |   |   |   |   |   |   |   |   |   |   |   |   |   |   |   |   |   |   |   |   |   |   |   |   |
| dwProviderFilenameOffset |   |   |   |   |   |   |   |   |   |   |   |   |   |   |   |   |   |   |   |   |   |   |   |   |   |   |   |   |   |   |   |

**dwPermanentProviderID (4 bytes):** An unsigned 32-bit integer. The permanent provider identifier of the entry.

**dwProviderFilenameSize (4 bytes):** An unsigned 32-bit integer. The size, in bytes, of the provider file name string, including the null terminator.

**dwProviderFilenameOffset (4 bytes):** An unsigned 32-bit integer. The offset from the beginning of the LINEPROVIDERLIST packet to a null-terminated string containing the file name (path) of the service provider DLL (.tsp) file. The size of the string is specified by **dwProviderFilenameSize**.

### 2.2.6.34 LINEPROXYREQUESTLIST

The LINEPROXYREQUESTLIST packet describes a list of proxy requests. LINEPROXYREQUESTLIST is supplied by the server in the field VarData of the returned version of the GetProxyStatus packet if the request is completed successfully.

| 0                  | 1 | 2 | 3 | 4 | 5 | 6 | 7 | 8 | 9 | 0 | 1 | 2 | 3 | 4 | 5 | 6 | 7 | 8 | 9 | 0 | 1 | 2 | 3 | 4 | 5 | 6 | 7 | 8 | 9 | 0 | 1 |
|--------------------|---|---|---|---|---|---|---|---|---|---|---|---|---|---|---|---|---|---|---|---|---|---|---|---|---|---|---|---|---|---|---|
| dwTotalSize        |   |   |   |   |   |   |   |   |   |   |   |   |   |   |   |   |   |   |   |   |   |   |   |   |   |   |   |   |   |   |   |
| dwNeededSize       |   |   |   |   |   |   |   |   |   |   |   |   |   |   |   |   |   |   |   |   |   |   |   |   |   |   |   |   |   |   |   |
| dwUsedSize         |   |   |   |   |   |   |   |   |   |   |   |   |   |   |   |   |   |   |   |   |   |   |   |   |   |   |   |   |   |   |   |
| dwNumEntries       |   |   |   |   |   |   |   |   |   |   |   |   |   |   |   |   |   |   |   |   |   |   |   |   |   |   |   |   |   |   |   |
| dwListSize         |   |   |   |   |   |   |   |   |   |   |   |   |   |   |   |   |   |   |   |   |   |   |   |   |   |   |   |   |   |   |   |
| dwListOffset       |   |   |   |   |   |   |   |   |   |   |   |   |   |   |   |   |   |   |   |   |   |   |   |   |   |   |   |   |   |   |   |
| VarData (variable) |   |   |   |   |   |   |   |   |   |   |   |   |   |   |   |   |   |   |   |   |   |   |   |   |   |   |   |   |   |   |   |
| ...                |   |   |   |   |   |   |   |   |   |   |   |   |   |   |   |   |   |   |   |   |   |   |   |   |   |   |   |   |   |   |   |

**dwTotalSize (4 bytes):** An unsigned 32-bit integer. The total size, in bytes, allocated to this packet.

**dwNeededSize (4 bytes):** An unsigned 32-bit integer. The size, in bytes, needed to hold all the information requested.

**dwUsedSize (4 bytes):** An unsigned 32-bit integer. The size, in bytes, of the portion of this packet that contains useful information.

**dwNumEntries (4 bytes):** An unsigned 32-bit integer. The number of DWORD elements that appear in the list array.

**dwListSize (4 bytes):** An unsigned 32-bit integer. The size, in bytes, of the proxy request type list.

**dwListOffset (4 bytes):** An unsigned 32-bit integer. The offset from the beginning of the packet to an array of DWORD elements indicating the currently supported proxy request types. Each element MUST be one of the LINEPROXYREQUEST\_Constants. The **dwListOffset** member is **dwNumEntries** times SIZEOF(DWORD). The size of the field MUST be specified by **dwListSize**.

**VarData (variable):** An array of DWORD elements indicating the currently supported proxy request types, as specified by **dwListOffset**.

### 2.2.6.35 LINEQUEUELIST

The LINEQUEUELIST packet describes a list of queues. This packet can contain an array of LINEQUEUEENTRY packets. LINEQUEUELIST is supplied by the server in the field VarData of the completion packet of the GetQueueList request. This packet requires TAPI 3.0 version negotiation.

|                    |   |   |   |   |   |   |   |   |   |    |    |    |    |    |    |    |    |    |    |    |    |    |    |    |    |    |    |    |    |    |    |
|--------------------|---|---|---|---|---|---|---|---|---|----|----|----|----|----|----|----|----|----|----|----|----|----|----|----|----|----|----|----|----|----|----|
| 0                  | 1 | 2 | 3 | 4 | 5 | 6 | 7 | 8 | 9 | 10 | 11 | 12 | 13 | 14 | 15 | 16 | 17 | 18 | 19 | 20 | 21 | 22 | 23 | 24 | 25 | 26 | 27 | 28 | 29 | 30 | 31 |
| dwTotalSize        |   |   |   |   |   |   |   |   |   |    |    |    |    |    |    |    |    |    |    |    |    |    |    |    |    |    |    |    |    |    |    |
| dwNeededSize       |   |   |   |   |   |   |   |   |   |    |    |    |    |    |    |    |    |    |    |    |    |    |    |    |    |    |    |    |    |    |    |
| dwUsedSize         |   |   |   |   |   |   |   |   |   |    |    |    |    |    |    |    |    |    |    |    |    |    |    |    |    |    |    |    |    |    |    |
| dwNumEntries       |   |   |   |   |   |   |   |   |   |    |    |    |    |    |    |    |    |    |    |    |    |    |    |    |    |    |    |    |    |    |    |
| dwListSize         |   |   |   |   |   |   |   |   |   |    |    |    |    |    |    |    |    |    |    |    |    |    |    |    |    |    |    |    |    |    |    |
| dwListOffset       |   |   |   |   |   |   |   |   |   |    |    |    |    |    |    |    |    |    |    |    |    |    |    |    |    |    |    |    |    |    |    |
| VarData (variable) |   |   |   |   |   |   |   |   |   |    |    |    |    |    |    |    |    |    |    |    |    |    |    |    |    |    |    |    |    |    |    |
| ...                |   |   |   |   |   |   |   |   |   |    |    |    |    |    |    |    |    |    |    |    |    |    |    |    |    |    |    |    |    |    |    |

**dwTotalSize (4 bytes):** An unsigned 32-bit integer. The total size, in bytes, allocated to this packet.

**dwNeededSize (4 bytes):** An unsigned 32-bit integer. The size, in bytes, needed to hold all the information requested.

**dwUsedSize (4 bytes):** An unsigned 32-bit integer. The size, in bytes, of the portion of this packet that contains useful information.

**dwNumEntries (4 bytes):** An unsigned 32-bit integer. The number of LINEQUEUEENTRY packets that appear in the list array. The value is 0 if no queue is available.

**dwListSize (4 bytes):** An unsigned 32-bit integer. The size, in bytes, of the agent information array.

**dwListOffset (4 bytes):** An unsigned 32-bit integer. The offset from the beginning of the packet to an array of the LINEQUEUEENTRY packet that specifies information about agents. The **dwListOffset** member is **dwNumEntries** times **sizeof(LINEQUEUEENTRY)**. The size of the field **MUST** be specified **by dwListSize**.

**VarData (variable):** An array of the LINEQUEUEENTRY packet that specifies information about agents as specified by **dwListOffset**.

### 2.2.6.36 LINEQUEUEENTRY

The LINEQUEUEENTRY packet provides the information for a single queue entry. The LINEQUEUELIST packet can contain an array of LINEQUEUEENTRY packets. This packet requires TAPI 3.0 version negotiation.

|              |   |   |   |   |   |   |   |   |   |    |    |    |    |    |    |    |    |    |    |    |    |    |    |    |    |    |    |    |    |    |    |
|--------------|---|---|---|---|---|---|---|---|---|----|----|----|----|----|----|----|----|----|----|----|----|----|----|----|----|----|----|----|----|----|----|
| 0            | 1 | 2 | 3 | 4 | 5 | 6 | 7 | 8 | 9 | 10 | 11 | 12 | 13 | 14 | 15 | 16 | 17 | 18 | 19 | 20 | 21 | 22 | 23 | 24 | 25 | 26 | 27 | 28 | 29 | 30 | 31 |
| dwQueueID    |   |   |   |   |   |   |   |   |   |    |    |    |    |    |    |    |    |    |    |    |    |    |    |    |    |    |    |    |    |    |    |
| dwNameSize   |   |   |   |   |   |   |   |   |   |    |    |    |    |    |    |    |    |    |    |    |    |    |    |    |    |    |    |    |    |    |    |
| dwNameOffset |   |   |   |   |   |   |   |   |   |    |    |    |    |    |    |    |    |    |    |    |    |    |    |    |    |    |    |    |    |    |    |

**dwQueueID (4 bytes):** An unsigned 32-bit integer. The unique identifier for a queue. It is the responsibility of the agent handler to generate and maintain the uniqueness of this identifier.

**dwNameSize (4 bytes):** An unsigned 32-bit integer. The size, in bytes, of the queue name string, including the null terminator.

**dwNameOffset (4 bytes):** An unsigned 32-bit integer. The offset, from the beginning of the packet to a null-terminated string that specifies the name of the queue. The size of the string is specified by **dwNameSize**.

### 2.2.6.37 LINEMONITORTONE

The LINEMONITORTONE packet describes a tone to be monitored. This is used as an entry in an array. The MonitorTones packet uses this packet.

|               |   |   |   |   |   |   |   |   |   |   |   |   |   |   |   |   |   |   |   |   |   |   |   |   |   |   |   |   |   |   |   |   |   |   |   |   |   |   |   |   |   |
|---------------|---|---|---|---|---|---|---|---|---|---|---|---|---|---|---|---|---|---|---|---|---|---|---|---|---|---|---|---|---|---|---|---|---|---|---|---|---|---|---|---|---|
| 0             | 1 | 2 | 3 | 4 | 5 | 6 | 7 | 8 | 9 | 0 | 1 | 2 | 3 | 4 | 5 | 6 | 7 | 8 | 9 | 0 | 1 | 2 | 3 | 4 | 5 | 6 | 7 | 8 | 9 | 0 | 1 | 2 | 3 | 4 | 5 | 6 | 7 | 8 | 9 | 0 | 1 |
| dwAppSpecific |   |   |   |   |   |   |   |   |   |   |   |   |   |   |   |   |   |   |   |   |   |   |   |   |   |   |   |   |   |   |   |   |   |   |   |   |   |   |   |   |   |
| dwDuration    |   |   |   |   |   |   |   |   |   |   |   |   |   |   |   |   |   |   |   |   |   |   |   |   |   |   |   |   |   |   |   |   |   |   |   |   |   |   |   |   |   |
| dwFrequency1  |   |   |   |   |   |   |   |   |   |   |   |   |   |   |   |   |   |   |   |   |   |   |   |   |   |   |   |   |   |   |   |   |   |   |   |   |   |   |   |   |   |
| dwFrequency2  |   |   |   |   |   |   |   |   |   |   |   |   |   |   |   |   |   |   |   |   |   |   |   |   |   |   |   |   |   |   |   |   |   |   |   |   |   |   |   |   |   |
| dwFrequency3  |   |   |   |   |   |   |   |   |   |   |   |   |   |   |   |   |   |   |   |   |   |   |   |   |   |   |   |   |   |   |   |   |   |   |   |   |   |   |   |   |   |

**dwAppSpecific (4 bytes):** An unsigned 32-bit integer. This field is used by the application for tagging the tone. When this tone is detected, the value of the **dwAppSpecific** member MUST be passed back to the application.

**dwDuration (4 bytes):** An unsigned 32-bit integer. The duration of time, in milliseconds, during which the tone SHOULD be present before a detection is made.

**dwFrequency1 (4 bytes):** An unsigned 32-bit integer. The first frequency, in hertz, of the tone.

**dwFrequency2 (4 bytes):** An unsigned 32-bit integer. The second frequency, in hertz, of the tone.

**dwFrequency3 (4 bytes):** An unsigned 32-bit integer. The third frequency, in hertz, of the tone. If fewer than three frequencies are needed in the tone, a value of 0 SHOULD be used for the unused frequencies. A tone with all three frequencies set to 0 is interpreted as silence and can be use for silence detection.

This packet cannot be extended.

The LINEMONITORTONE packet defines a tone for the purpose of detection. An array of tones is passed to the MonitorTones packet, which monitors these tones and sends a LINE\_MONITORTONE packet to the application when a detection is made.

A tone with all frequencies set to 0 corresponds to silence. An application can thus monitor the call's information stream for silence.

### 2.2.6.38 LINEMEDIACONTROLDIGIT

The LINEMEDIACONTROLDIGIT packet describes a media action to be executed when detecting a digit. It is used as an entry in an array. The SetMediaControl packet uses this packet.

|                |   |   |   |   |   |   |   |   |   |   |   |   |   |   |   |   |   |   |   |   |   |   |   |   |   |   |   |   |   |   |   |
|----------------|---|---|---|---|---|---|---|---|---|---|---|---|---|---|---|---|---|---|---|---|---|---|---|---|---|---|---|---|---|---|---|
| 0              | 1 | 2 | 3 | 4 | 5 | 6 | 7 | 8 | 9 | 0 | 1 | 2 | 3 | 4 | 5 | 6 | 7 | 8 | 9 | 0 | 1 | 2 | 3 | 4 | 5 | 6 | 7 | 8 | 9 | 0 | 1 |
| dwDigit        |   |   |   |   |   |   |   |   |   |   |   |   |   |   |   |   |   |   |   |   |   |   |   |   |   |   |   |   |   |   |   |
| dwDigitModes   |   |   |   |   |   |   |   |   |   |   |   |   |   |   |   |   |   |   |   |   |   |   |   |   |   |   |   |   |   |   |   |
| dwMediaControl |   |   |   |   |   |   |   |   |   |   |   |   |   |   |   |   |   |   |   |   |   |   |   |   |   |   |   |   |   |   |   |

**dwDigit (4 bytes):** An unsigned 32-bit integer. Low-order byte is the digit in whose detection is to trigger a media action. Valid digits depend on the media type.

**dwDigitModes (4 bytes):** An unsigned 32-bit integer. The digit modes to monitor. This member MUST use one or more of the LINEDIGITMODE\_Constants.

**dwMediaControl (4 bytes):** An unsigned 32-bit integer. The media control action. This member MUST use one of the LINEMEDIACONTROL\_Constants.

This packet cannot be extended.

The LINEMEDIACONTROLDIGIT packet defines a triple <digit, digit modes, media-control action>. An array of these triples is passed to the SetMediaControl packet to set the media control actions triggered by digits detected on a given call. When a listed digit is detected, then the corresponding action on the media stream is invoked.

### 2.2.6.39 LINEMEDIACONTROLMEDIA

The LINEMEDIACONTROLMEDIA packet describes a media action to be executed when detecting a media type change. It is used as an entry in an array. The SetMediaControl packet uses this packet.

|                |   |   |   |   |   |   |   |   |   |   |   |   |   |   |   |   |   |   |   |   |   |   |   |   |   |   |   |   |   |   |   |
|----------------|---|---|---|---|---|---|---|---|---|---|---|---|---|---|---|---|---|---|---|---|---|---|---|---|---|---|---|---|---|---|---|
| 0              | 1 | 2 | 3 | 4 | 5 | 6 | 7 | 8 | 9 | 0 | 1 | 2 | 3 | 4 | 5 | 6 | 7 | 8 | 9 | 0 | 1 | 2 | 3 | 4 | 5 | 6 | 7 | 8 | 9 | 0 | 1 |
| dwMediaModes   |   |   |   |   |   |   |   |   |   |   |   |   |   |   |   |   |   |   |   |   |   |   |   |   |   |   |   |   |   |   |   |
| dwDuration     |   |   |   |   |   |   |   |   |   |   |   |   |   |   |   |   |   |   |   |   |   |   |   |   |   |   |   |   |   |   |   |
| dwMediaControl |   |   |   |   |   |   |   |   |   |   |   |   |   |   |   |   |   |   |   |   |   |   |   |   |   |   |   |   |   |   |   |

**dwMediaModes (4 bytes):** An unsigned 32-bit integer. This field specifies one or more media types. This member MUST use one of the LINEMEDIAMODE\_Constants.

**dwDuration (4 bytes):** An unsigned 32-bit integer. The duration of time, in milliseconds, during which the media type SHOULD be present before the application SHOULD be notified or media control action SHOULD be taken.

**dwMediaControl (4 bytes):** An unsigned 32-bit integer. The media control action. This member MUST use one of the LINEMEDIACONTROL\_Constants.

This packet cannot be extended.

The LINEMEDIACONTROLMEDIA packet defines a triple <media types, duration, media-control action>. An array of these triples is passed to the SetMediaControl packet to set the media control actions triggered by media type changes for a given call. When a change to a listed media type is detected, then the corresponding action on the media stream MUST be invoked.

## 2.2.6.40 LINEMEDIACONTROLTONE

The LINEMEDIACONTROLTONE packet describes a media action to be executed when a tone has been detected. It is used as an entry in an array. The SetMediaControl packet uses this packet.

| 0              | 1 | 2 | 3 | 4 | 5 | 6 | 7 | 8 | 9 | 0 | 1 | 2 | 3 | 4 | 5 | 6 | 7 | 8 | 9 | 0 | 1 | 2 | 3 | 4 | 5 | 6 | 7 | 8 | 9 | 0 | 1 |
|----------------|---|---|---|---|---|---|---|---|---|---|---|---|---|---|---|---|---|---|---|---|---|---|---|---|---|---|---|---|---|---|---|
| dwAppSpecific  |   |   |   |   |   |   |   |   |   |   |   |   |   |   |   |   |   |   |   |   |   |   |   |   |   |   |   |   |   |   |   |
| dwDuration     |   |   |   |   |   |   |   |   |   |   |   |   |   |   |   |   |   |   |   |   |   |   |   |   |   |   |   |   |   |   |   |
| dwFrequency1   |   |   |   |   |   |   |   |   |   |   |   |   |   |   |   |   |   |   |   |   |   |   |   |   |   |   |   |   |   |   |   |
| dwFrequency2   |   |   |   |   |   |   |   |   |   |   |   |   |   |   |   |   |   |   |   |   |   |   |   |   |   |   |   |   |   |   |   |
| dwFrequency3   |   |   |   |   |   |   |   |   |   |   |   |   |   |   |   |   |   |   |   |   |   |   |   |   |   |   |   |   |   |   |   |
| dwMediaControl |   |   |   |   |   |   |   |   |   |   |   |   |   |   |   |   |   |   |   |   |   |   |   |   |   |   |   |   |   |   |   |

**dwAppSpecific (4 bytes):** An unsigned 32-bit integer. This field is used by the application for tagging the tone. When this tone is detected, the value of the **dwAppSpecific** member MUST be passed back to the application.

**dwDuration (4 bytes):** An unsigned 32-bit integer. The duration of time, in milliseconds, during which the tone SHOULD be present before detection is made.

**dwFrequency1 (4 bytes):** An unsigned 32-bit integer. The first frequency, in hertz, of the tone.

**dwFrequency2 (4 bytes):** An unsigned 32-bit integer. The second frequency, in hertz, of the tone.

**dwFrequency3 (4 bytes):** An unsigned 32-bit integer. The third frequency, in hertz, of the tone. If fewer than three frequencies are needed in the tone, a value of 0 SHOULD be used for the unused frequencies. A tone with all three frequencies set to zero is interpreted as silence and can be used for silence detection.

**dwMediaControl (4 bytes):** An unsigned 32-bit integer. The media control action. This member MUST use one of the LINEMEDIACONTROL\_Constants.

This packet cannot be extended.

The LINEMEDIACONTROLTONE packet defines a tuple <tone, media-control action>. An array of these tuples is passed to the SetMediaControl packet to set media control actions triggered by media type changes for a given call. When a change to a listed media type is detected, the corresponding action on the media stream is invoked.

A tone with all frequencies set to 0 corresponds to silence. An application can thus monitor the call's information stream for silence.

## 2.2.6.41 PHONEBUTTONINFO

The PHONEBUTTONINFO packet contains information about a button on a phone device. This packet is used by multiple TAPI and TSPI functions.



|                     |   |   |   |   |   |   |   |   |   |   |   |   |   |   |   |   |   |   |   |   |   |   |   |   |   |   |   |   |   |   |   |
|---------------------|---|---|---|---|---|---|---|---|---|---|---|---|---|---|---|---|---|---|---|---|---|---|---|---|---|---|---|---|---|---|---|
| 0                   | 1 | 2 | 3 | 4 | 5 | 6 | 7 | 8 | 9 | 0 | 1 | 2 | 3 | 4 | 5 | 6 | 7 | 8 | 9 | 0 | 1 | 2 | 3 | 4 | 5 | 6 | 7 | 8 | 9 | 0 | 1 |
| dwTotalSize         |   |   |   |   |   |   |   |   |   |   |   |   |   |   |   |   |   |   |   |   |   |   |   |   |   |   |   |   |   |   |   |
| dwNeededSize        |   |   |   |   |   |   |   |   |   |   |   |   |   |   |   |   |   |   |   |   |   |   |   |   |   |   |   |   |   |   |   |
| dwUsedSize          |   |   |   |   |   |   |   |   |   |   |   |   |   |   |   |   |   |   |   |   |   |   |   |   |   |   |   |   |   |   |   |
| dwButtonMode        |   |   |   |   |   |   |   |   |   |   |   |   |   |   |   |   |   |   |   |   |   |   |   |   |   |   |   |   |   |   |   |
| dwButtonFunction    |   |   |   |   |   |   |   |   |   |   |   |   |   |   |   |   |   |   |   |   |   |   |   |   |   |   |   |   |   |   |   |
| dwButtonTextSize    |   |   |   |   |   |   |   |   |   |   |   |   |   |   |   |   |   |   |   |   |   |   |   |   |   |   |   |   |   |   |   |
| dwButtonTextOffset  |   |   |   |   |   |   |   |   |   |   |   |   |   |   |   |   |   |   |   |   |   |   |   |   |   |   |   |   |   |   |   |
| dwDevSpecificSize   |   |   |   |   |   |   |   |   |   |   |   |   |   |   |   |   |   |   |   |   |   |   |   |   |   |   |   |   |   |   |   |
| dwDevSpecificOffset |   |   |   |   |   |   |   |   |   |   |   |   |   |   |   |   |   |   |   |   |   |   |   |   |   |   |   |   |   |   |   |
| dwButtonState       |   |   |   |   |   |   |   |   |   |   |   |   |   |   |   |   |   |   |   |   |   |   |   |   |   |   |   |   |   |   |   |
| VarData (variable)  |   |   |   |   |   |   |   |   |   |   |   |   |   |   |   |   |   |   |   |   |   |   |   |   |   |   |   |   |   |   |   |
| ...                 |   |   |   |   |   |   |   |   |   |   |   |   |   |   |   |   |   |   |   |   |   |   |   |   |   |   |   |   |   |   |   |

**dwTotalSize (4 bytes):** An unsigned 32-bit integer. The total size, in bytes, allocated to this packet.

**dwNeededSize (4 bytes):** An unsigned 32-bit integer. The size, in bytes, for this packet that is needed to hold all the returned information.

**dwUsedSize (4 bytes):** An unsigned 32-bit integer. The size, in bytes, of the portion of this packet that contains useful information.

**dwButtonMode (4 bytes):** An unsigned 32-bit integer. The mode or general usage class of the button. This member MUST use one of the PHONEBUTTONMODE\_Constants.

**dwButtonFunction (4 bytes):** An unsigned 32-bit integer. The function assigned to the button. This member MUST use one of the PHONEBUTTONFUNCTION\_Constants.

**dwButtonTextSize (4 bytes):** An unsigned 32-bit integer. The size, in bytes, of the descriptive text for the button.

**dwButtonTextOffset (4 bytes):** An unsigned 32-bit integer. The offset, from the beginning of this packet to the variably sized field containing descriptive text for this button. The format of this information is as specified in the **dwStringFormat** member of the phone's device capabilities. The size of the field MUST be specified by **dwButtonTextSize**.

**dwDevSpecificSize (4 bytes):** An unsigned 32-bit integer. The size, in bytes, of the device-specific field. If the device-specific field is a pointer to a string, the size MUST include the null terminator.

**dwDevSpecificOffset (4 bytes):** An unsigned 32-bit integer. the offset, from the beginning of the packet to the variably sized device-specific field. The size of the field MUST be specified by **dwDevSpecificSize**.

**dwButtonState (4 bytes):** An unsigned 32-bit integer. For the GetButtonInfo packet, this field indicates the current state of the button, using one or more of the PHONEBUTTONSTATE\_Constants. This field is ignored by the SetButtonInfo packet.

**VarData (variable):**

- Descriptive text for the button, as specified by **dwButtonTextOffset**.
- Device-specific information, as specified by **dwDevSpecificOffset**.

Device-specific extensions SHOULD use the DevSpecific (**dwDevSpecificSize** and **dwDevSpecificOffset**) variably sized area of this packet.

Older applications are compiled without this field in the PHONEBUTTONINFO packet and using a sizeof(PHONEBUTTONINFO) smaller than the new size. The application passes in a *dwAPIVersion* parameter with the Open packet, which can be used for guidance by TAPI in handling this situation. If the application passes in a **dwTotalSize** less than the size of the fixed portion of the packet, as defined in the specified **dwAPIVersion**, PHONEERR\_STRUCTURETOOSMALL is returned. If sufficient memory has been allocated by the application, before sending the GetButtonInfo packet, TAPI sets the **dwNeededSize** and **dwUsedSize** members to the fixed size of the packet as it existed in the specified TAPI version.

New service providers (that support the new TAPI version) MUST examine the TAPI version passed in. If the TAPI version is less than the highest version supported by the provider, the service provider MUST NOT fill in fields not supported in older TAPI versions, as these would fall in the variable portion of the older packet.

New applications MUST be cognizant of the TAPI version negotiated and not examine the contents of fields in the fixed portion beyond the original end of the fixed portion of the packet for the negotiated TAPI version.

**2.2.6.42 PHONECAPS**

The PHONECAPS packet describes the capabilities of a phone device. The phone GetDevCaps packet returns this packet. PHONECAPS is supplied by the server in the field VarData of the returned version of the phone GetDevCaps packet if the request is completed successfully.

|                      |   |   |   |   |   |   |   |   |   |   |   |   |   |   |   |   |   |   |   |   |   |   |   |   |   |   |   |   |   |   |   |
|----------------------|---|---|---|---|---|---|---|---|---|---|---|---|---|---|---|---|---|---|---|---|---|---|---|---|---|---|---|---|---|---|---|
| 0                    | 1 | 2 | 3 | 4 | 5 | 6 | 7 | 8 | 9 | 0 | 1 | 2 | 3 | 4 | 5 | 6 | 7 | 8 | 9 | 0 | 1 | 2 | 3 | 4 | 5 | 6 | 7 | 8 | 9 | 0 | 1 |
| dwTotalSize          |   |   |   |   |   |   |   |   |   |   |   |   |   |   |   |   |   |   |   |   |   |   |   |   |   |   |   |   |   |   |   |
| dwNeededSize         |   |   |   |   |   |   |   |   |   |   |   |   |   |   |   |   |   |   |   |   |   |   |   |   |   |   |   |   |   |   |   |
| dwUsedSize           |   |   |   |   |   |   |   |   |   |   |   |   |   |   |   |   |   |   |   |   |   |   |   |   |   |   |   |   |   |   |   |
| dwProviderInfoSize   |   |   |   |   |   |   |   |   |   |   |   |   |   |   |   |   |   |   |   |   |   |   |   |   |   |   |   |   |   |   |   |
| dwProviderInfoOffset |   |   |   |   |   |   |   |   |   |   |   |   |   |   |   |   |   |   |   |   |   |   |   |   |   |   |   |   |   |   |   |
| dwPhoneInfoSize      |   |   |   |   |   |   |   |   |   |   |   |   |   |   |   |   |   |   |   |   |   |   |   |   |   |   |   |   |   |   |   |
| dwPhoneInfoOffset    |   |   |   |   |   |   |   |   |   |   |   |   |   |   |   |   |   |   |   |   |   |   |   |   |   |   |   |   |   |   |   |
| dwPermanentPhoneID   |   |   |   |   |   |   |   |   |   |   |   |   |   |   |   |   |   |   |   |   |   |   |   |   |   |   |   |   |   |   |   |

|                          |
|--------------------------|
| dwPhoneNameSize          |
| dwPhoneNameOffset        |
| dwStringFormat           |
| dwPhoneStates            |
| dwHookSwitchDevs         |
| dwHandsetHookSwitchModes |
| dwSpeakerHookSwitchModes |
| dwHeadsetHookSwitchModes |
| dwVolumeFlags            |
| dwGainFlags              |
| dwDisplayNumRows         |
| dwDisplayNumColumns      |
| dwNumRingModes           |
| dwNumButtonLamps         |
| dwButtonModesSize        |
| dwButtonModesOffset      |
| dwButtonFunctionsSize    |
| dwButtonFunctionsOffset  |
| dwLampModesSize          |
| dwLampModesOffset        |
| dwNumSetData             |
| dwSetDataSize            |
| dwSetDataOffset          |
| dwNumGetData             |
| dwGetDataSize            |

|  |
|--|
| dwGetDataOffset                              |
| dwDevSpecificSize                            |
| dwDevSpecificOffset                          |
| dwDeviceClassesSize (optional)               |
| dwDeviceClassesOffset (optional)             |
| dwPhoneFeatures (optional)                   |
| dwSettableHandsetHookSwitchModes (optional)  |
| dwSettableSpeakerHookSwitchModes (optional)  |
| dwSettableHeadsetHookSwitchModes (optional)  |
| dwMonitoredHandsetHookSwitchModes (optional) |
| dwMonitoredSpeakerHookSwitchModes (optional) |
| dwMonitoredHeadsetHookSwitchModes (optional) |
| PermanentPhoneGuid (16 bytes)                |
| ...  |
| ...  |
| VarData (variable)                           |
| ...  |

**dwTotalSize (4 bytes):** An unsigned 32-bit integer. The total size, in bytes, that is allocated to this packet.

**dwNeededSize (4 bytes):** An unsigned 32-bit integer. The needed size, in bytes, for this packet to hold all the returned information.

**dwUsedSize (4 bytes):** An unsigned 32-bit integer. The size, in bytes, of the portion of this packet that contains useful information.

**dwProviderInfoSize (4 bytes):** An unsigned 32-bit integer. The size, in bytes, of the provider-specific information. If the provider-specific information is a pointer to a string, the size **MUST** include the null terminator.

**dwProviderInfoOffset (4 bytes):** An unsigned 32-bit integer. The offset from the beginning of the packet to the variably sized field that contains service provider-specific information.

This member provides information about the provider hardware and software, such as the vendor name and version numbers of hardware and software. This information can be useful when a user

needs to call customer service with problems regarding the provider. The size of the field MUST be specified by dwProviderInfoSize.

**dwPhoneInfoSize (4 bytes):** An unsigned 32-bit integer. The size, in bytes, of the phone-specific information. If the phone-specific information is a pointer to a string, the size MUST include the null terminator.

**dwPhoneInfoOffset (4 bytes):** An unsigned 32-bit integer. The offset from the beginning of the packet to the variably sized device field that contains phone-specific information.

This member provides information about the attached phone device, such as the phone device manufacturer, the model name, the software version, and so on. This information can be useful when a user needs to call customer service with problems about the phone. The size of the field MUST be specified by dwPhoneInfoSize.

**dwPermanentPhoneID (4 bytes):** An unsigned 32-bit integer. The permanent identifier by which the phone device is known in the computing system configuration.

**dwPhoneNameSize (4 bytes):** An unsigned 32-bit integer. The size, in bytes, of the configurable name for the phone, including the null terminator.

**dwPhoneNameOffset (4 bytes):** An unsigned 32-bit integer. The offset from the beginning of the packet to the variably sized device field that contains a user-configurable name for this phone device. This name can be configured by the user when configuring the service provider of the phone and is provided for user convenience. The size of the field MUST be specified by dwPhoneNameSize.

**dwStringFormat (4 bytes):** An unsigned 32-bit integer. The string format to be used with this phone device. This member MUST use one of the STRINGFORMAT\_Constants.

**dwPhoneStates (4 bytes):** An unsigned 32-bit integer. The state changes for this phone device for which the application can be notified in a PHONE\_STATE packet. This member MUST be one or more of the PHONESTATE\_Constants.

**dwHookSwitchDevs (4 bytes):** An unsigned 32-bit integer. The hookswitch devices of the phone. This member MUST use one of the PHONEHOOKSWITCHDEV\_Constants.

**dwHandsetHookSwitchModes (4 bytes):** An unsigned 32-bit integer. The hookswitch mode of the handset. The member is only meaningful if dwHookSwitchDevs is PHONEHOOKSWITCHDEV\_HANDSET. It MUST use one of the PHONEHOOKSWITCHMODE\_Constants.

**dwSpeakerHookSwitchModes (4 bytes):** An unsigned 32-bit integer. The hookswitch mode of the speaker. The member is only meaningful if dwHookSwitchDevs is PHONEHOOKSWITCHDEV\_SPEAKER. It MUST use one of the PHONEHOOKSWITCHMODE\_Constants.

**dwHeadsetHookSwitchModes (4 bytes):** An unsigned 32-bit integer. The hookswitch mode of the headset. The member is only meaningful if dwHookSwitchDevs is PHONEHOOKSWITCHDEV\_HEADSET. It MUST use one of the PHONEHOOKSWITCHMODE\_Constants.

**dwVolumeFlags (4 bytes):** An unsigned 32-bit integer. The volume-setting capabilities of the speaker components of the phone device. The volume of the hookswitch device's speaker component can be adjusted with phone SetVolume packet.

**dwGainFlags (4 bytes):** An unsigned 32-bit integer. The gain-setting capabilities of the phone device's microphone components. The gain level of the hookswitch device's microphone component can be adjusted with the SetGain packet.

**dwDisplayNumRows (4 bytes):** An unsigned 32-bit integer. The display capabilities of the phone device by describing the number of rows in the phone display. The dwDisplayNumRows and dwDisplayNumColumns members are both zero for a phone device without a display.

**dwDisplayNumColumns (4 bytes):** An unsigned 32-bit integer. The display capabilities of the phone device by describing the number of columns in the phone display. The dwDisplayNumRows and dwDisplayNumColumns members are both zero for a phone device without a display.

**dwNumRingModes (4 bytes):** An unsigned 32-bit integer. The ring capabilities of the phone device. The phone is able to ring with dwNumRingModes different ring patterns, identified as 1, 2, through dwNumRingModes minus one. If the value of this member is 0, applications have no control over the ring mode of the phone. If the value of this member is greater than 0, it indicates the number of ring modes, in addition to silence, that are supported by the service provider. A value of 0 in the lpdwRingMode parameter of GetRing or the dwRingMode parameter of SetRing indicates silence (the phone is not ringing or SHOULD NOT be rung), and dwRingMode values of 1 to dwNumRingModes are valid ring modes for the phone device.

**dwNumButtonLamps (4 bytes):** An unsigned 32-bit integer. The number of button/lamps on the phone device that are detectable in TAPI. Button/lamps are identified by their identifier. Valid button/lamp identifiers range from zero to dwNumButtonLamps minus one. The keypad buttons "0", through "9", "\*", and "#" are assigned the identifiers 0 through 12.

**dwButtonModesSize (4 bytes):** An unsigned 32-bit integer. The size, in bytes, of the button modes array.

**dwButtonModesOffset (4 bytes):** An unsigned 32-bit integer. The offset from the beginning of this packet to the variably sized field that contains the button modes of the phone buttons. The array is indexed by button/lamp identifier. This array uses the PHONEBUTTONMODE\_Constants. The size of the array MUST be specified by dwButtonModesSize.

**dwButtonFunctionsSize (4 bytes):** An unsigned 32-bit integer. The size, in bytes, of the button functions field.

**dwButtonFunctionsOffset (4 bytes):** An unsigned 32-bit integer. The offset from the beginning of this packet to the variably sized field that contains the button functions of the phone buttons. The array is indexed by button/lamp identifier. This array uses the PHONEBUTTONFUNCTION\_Constants. The size of the array MUST be specified by dwButtonFunctionsSize.

**dwLampModesSize (4 bytes):** An unsigned 32-bit integer. The size, in bytes, of the lamp modes array.

**dwLampModesOffset (4 bytes):** An unsigned 32-bit integer. The offset from the beginning of this packet to the variably sized field that contains the lamp modes of the phone lamps. The array is indexed by button/lamp identifier. This array uses the PHONELAMPMODE\_Constants. The size of the array MUST be specified by dwLampModesSize.

**dwNumSetData (4 bytes):** An unsigned 32-bit integer. The number of different download areas in the phone device. The different areas are referred to by using the data IDs 0, 1, dwNumSetData minus one. If this member is zero, the phone does not support the download capability.

**dwSetDataSize (4 bytes):** An unsigned 32-bit integer. The size, in bytes, of the data size array.

**dwSetDataOffset (4 bytes):** An unsigned 32-bit integer. The offset from the beginning of this packet to the variably sized field that contains the sizes, in bytes, of the phone's download data areas. This is an array that has DWORD-sized elements that are indexed by data identifier. The size of the array MUST be specified by dwSetDataSize.

**dwNumGetData (4 bytes):** An unsigned 32-bit integer. The number of different upload areas in the phone device. The different areas are referred to by using the data IDs 0, 1, dwNumGetData minus one. If this field is zero, the phone does not support the upload capability.

**dwGetDataSize (4 bytes):** An unsigned 32-bit integer. The size, in bytes, of the data size array.

**dwGetDataOffset (4 bytes):** An unsigned 32-bit integer. The offset, from the beginning of this packet to the variably sized field, that contains the sizes, in bytes, of the phone's upload data areas. This is an array that has DWORD-sized elements that are indexed by data identifier. The size of the array MUST be specified by dwGetDataSize.

**dwDevSpecificSize (4 bytes):** An unsigned 32-bit integer. The size, in bytes, of the device-specific field. If the device-specific information is a pointer to a string, the size MUST include the null terminator.

**dwDevSpecificOffset (4 bytes):** An unsigned 32-bit integer. The offset from the beginning of this packet to the variably sized device-specific field. The size of the field MUST be specified by dwDevSpecificSize.

**dwDeviceClassesSize (4 bytes):** An unsigned 32-bit integer. The size, in bytes, of the supported device class identifiers.

**dwDeviceClassesOffset (4 bytes):** An unsigned 32-bit integer. The offset from the beginning of this packet to a string that consists of the device class identifiers that are supported on this device for use with the GetID packet. The identifiers are separated by NULLs, and the last identifier in the list is followed by two NULLs. The size of the field MUST be specified by dwDeviceClassesSize.

**dwPhoneFeatures (4 bytes):** An unsigned 32-bit integer. The flags that indicate which TAPI functions can be invoked on the phone. A zero indicates that the corresponding feature is not implemented and can never be invoked by the application on the phone; a one indicates that the feature can be invoked, depending on the device state and other factors. This member MUST use PHONEFEATURE\_Constants.

**dwSettableHandsetHookSwitchModes (4 bytes):** An unsigned 32-bit integer. The PHONEHOOKSWITCHMODE\_Constants that can be set on the handset by using the SetHookSwitch packet.

**dwSettableSpeakerHookSwitchModes (4 bytes):** An unsigned 32-bit integer. The PHONEHOOKSWITCHMODE\_Constants that can be set on the speakerphone by using the SetHookSwitch packet.

**dwSettableHeadsetHookSwitchModes (4 bytes):** An unsigned 32-bit integer. The PHONEHOOKSWITCHMODE\_Constants that can be set on the headset by using the SetHookSwitch packet.

**dwMonitoredHandsetHookSwitchModes (4 bytes):** An unsigned 32-bit integer. The PHONEHOOKSWITCHMODE\_Constants that can be detected and reported for the handset in a PHONE\_STATE packet and by the GetHookSwitch packet.

**dwMonitoredSpeakerHookSwitchModes (4 bytes):** An unsigned 32-bit integer. The PHONEHOOKSWITCHMODE\_Constants that can be detected and reported for the speakerphone in a PHONE\_STATE packet and by the GetHookSwitch packet.

**dwMonitoredHeadsetHookSwitchModes (4 bytes):** An unsigned 32-bit integer. The PHONEHOOKSWITCHMODE\_Constants that can be detected and reported for the headset in a PHONE\_STATE packet and by the GetHookSwitch packet.

**PermanentPhoneGuid (16 bytes):** The GUID that is permanently associated with this phone.

**VarData (variable):** MUST contain:

- Service provider-specific information, as specified by **dwProviderInfoOffset**.
- Phone-specific information, as specified by **dwPhoneInfoOffset**.
- The user-configurable name for the phone, as specified by **dwPhoneNameOffset**.
- The button modes of the phone buttons, as specified by **dwButtonModesOffset**.
- The button functions of the phone buttons, as specified by **dwButtonFunctionsOffset**.
- The lamp modes of the phone lamps, as specified by **dwLampModesOffset**.
- The sizes, in bytes, of the phone's download data areas, as specified by **dwSetDataOffset**.
- The sizes, in bytes, of the phone's upload data areas, as specified by **dwGetDataOffset**.
- Device-specific information, as specified by **dwDevSpecificOffset**
- The device class identifiers that are supported on the device, as specified by **dwDeviceClassesOffset**.

Device-specific extensions SHOULD use the DevSpecific (dwDevSpecificSize and dwDevSpecificOffset) variably sized area of this packet.

The members dwDeviceClassesSize through dwMonitoredHeadsetHookSwitchModes are available only to applications that open the phone device with TAPI versions 2.0, 2.1, 2.2, 3.0, and 3.1.

### 2.2.6.43 PHONEEXTENSIONID

The PHONEEXTENSIONID packet describes an extension identifier. Extension identifiers are used to identify service provider-specific extensions for phone device classes. PHONEEXTENSIONID is supplied by the server in the field VarData of the returned version of the phone NegotiateAPIVersion packet if the request is completed successfully.

| 0              | 1 | 2 | 3 | 4 | 5 | 6 | 7 | 8 | 9 | 10 | 11 | 12 | 13 | 14 | 15 | 16 | 17 | 18 | 19 | 20 | 21 | 22 | 23 | 24 | 25 | 26 | 27 | 28 | 29 | 30 | 31 |
|----------------|---|---|---|---|---|---|---|---|---|----|----|----|----|----|----|----|----|----|----|----|----|----|----|----|----|----|----|----|----|----|----|
| dwExtensionID0 |   |   |   |   |   |   |   |   |   |    |    |    |    |    |    |    |    |    |    |    |    |    |    |    |    |    |    |    |    |    |    |
| dwExtensionID1 |   |   |   |   |   |   |   |   |   |    |    |    |    |    |    |    |    |    |    |    |    |    |    |    |    |    |    |    |    |    |    |
| dwExtensionID2 |   |   |   |   |   |   |   |   |   |    |    |    |    |    |    |    |    |    |    |    |    |    |    |    |    |    |    |    |    |    |    |
| dwExtensionID3 |   |   |   |   |   |   |   |   |   |    |    |    |    |    |    |    |    |    |    |    |    |    |    |    |    |    |    |    |    |    |    |

**dwExtensionID0 (4 bytes):** An unsigned 32-bit integer. The first part of the extension identifier.

**dwExtensionID1 (4 bytes):** An unsigned 32-bit integer. The second part of the extension identifier.

**dwExtensionID2 (4 bytes):** An unsigned 32-bit integer. The third part of the extension identifier.

**dwExtensionID3 (4 bytes):** An unsigned 32-bit integer. The fourth part of the extension identifier.

These four members together specify a universally unique extension identifier that identifies a phone device class extension. This packet cannot be extended.



## 2.2.6.44 LINEMEDIACONTROLCALLSTATE

The LINEMEDIACONTROLCALLSTATE packet describes a media action to be executed when detecting transitions into one or more call states. The SetMediaControl packet uses this packet.

|                |   |   |   |   |   |   |   |   |   |   |   |   |   |   |   |   |   |   |   |   |   |   |   |   |   |   |   |   |   |   |   |
|----------------|---|---|---|---|---|---|---|---|---|---|---|---|---|---|---|---|---|---|---|---|---|---|---|---|---|---|---|---|---|---|---|
| 0              | 1 | 2 | 3 | 4 | 5 | 6 | 7 | 8 | 9 | 0 | 1 | 2 | 3 | 4 | 5 | 6 | 7 | 8 | 9 | 0 | 1 | 2 | 3 | 4 | 5 | 6 | 7 | 8 | 9 | 0 | 1 |
| dwCallStates   |   |   |   |   |   |   |   |   |   |   |   |   |   |   |   |   |   |   |   |   |   |   |   |   |   |   |   |   |   |   |   |
| dwMediaControl |   |   |   |   |   |   |   |   |   |   |   |   |   |   |   |   |   |   |   |   |   |   |   |   |   |   |   |   |   |   |   |

**dwCallStates (4 bytes):** An unsigned 32-bit integer. One or more call states. This member MUST use one of the LINECALLSTATE\_Constants.

**dwMediaControl (4 bytes):** An unsigned 32-bit integer. The media control action. This member MUST use one of the LINEMEDIACONTROL\_Constants.

This packet cannot be extended.

The LINEMEDIACONTROLCALLSTATE packet defines a tuple <call states, media-control action>. An array of these tuples is passed to the SetMediaControl packet to set the media control actions triggered by the transition to the call state of the given call. When a transition to a listed call state is detected, the corresponding action on the media stream MUST be invoked.

## 2.2.6.45 LINEEXTENSIONID

The LINEEXTENSIONID packet describes an extension identifier. Extension identifiers are used to identify service provider-specific extensions for line devices. This packet is used by the line NegotiateAPIVersion packet.

|                |   |   |   |   |   |   |   |   |   |   |   |   |   |   |   |   |   |   |   |   |   |   |   |   |   |   |   |   |   |   |   |
|----------------|---|---|---|---|---|---|---|---|---|---|---|---|---|---|---|---|---|---|---|---|---|---|---|---|---|---|---|---|---|---|---|
| 0              | 1 | 2 | 3 | 4 | 5 | 6 | 7 | 8 | 9 | 0 | 1 | 2 | 3 | 4 | 5 | 6 | 7 | 8 | 9 | 0 | 1 | 2 | 3 | 4 | 5 | 6 | 7 | 8 | 9 | 0 | 1 |
| dwExtensionID0 |   |   |   |   |   |   |   |   |   |   |   |   |   |   |   |   |   |   |   |   |   |   |   |   |   |   |   |   |   |   |   |
| dwExtensionID1 |   |   |   |   |   |   |   |   |   |   |   |   |   |   |   |   |   |   |   |   |   |   |   |   |   |   |   |   |   |   |   |
| dwExtensionID2 |   |   |   |   |   |   |   |   |   |   |   |   |   |   |   |   |   |   |   |   |   |   |   |   |   |   |   |   |   |   |   |
| dwExtensionID3 |   |   |   |   |   |   |   |   |   |   |   |   |   |   |   |   |   |   |   |   |   |   |   |   |   |   |   |   |   |   |   |

**dwExtensionID0 (4 bytes):** An unsigned 32-bit integer. The first part of the extension identifier.

**dwExtensionID1 (4 bytes):** An unsigned 32-bit integer. The second part of the extension identifier.

**dwExtensionID2 (4 bytes):** An unsigned 32-bit integer. The third part of the extension identifier.

**dwExtensionID3 (4 bytes):** An unsigned 32-bit integer. The fourth part of the extension identifier.

These four members together specify a universally unique extension identifier that identifies a line device class extension. This packet cannot be extended.

## 2.2.6.46 VARSTRING

The VARSTRING packet is used for returning variably sized strings. It is used both by the line device class and the phone device class.

| 0                  | 1 | 2 | 3 | 4 | 5 | 6 | 7 | 8 | 9 | 0 | 1 | 2 | 3 | 4 | 5 | 6 | 7 | 8 | 9 | 0 | 1 | 2 | 3 | 4 | 5 | 6 | 7 | 8 | 9 | 0 | 1 |
|--------------------|---|---|---|---|---|---|---|---|---|---|---|---|---|---|---|---|---|---|---|---|---|---|---|---|---|---|---|---|---|---|---|
| dwTotalSize        |   |   |   |   |   |   |   |   |   |   |   |   |   |   |   |   |   |   |   |   |   |   |   |   |   |   |   |   |   |   |   |
| dwNeededSize       |   |   |   |   |   |   |   |   |   |   |   |   |   |   |   |   |   |   |   |   |   |   |   |   |   |   |   |   |   |   |   |
| dwUsedSize         |   |   |   |   |   |   |   |   |   |   |   |   |   |   |   |   |   |   |   |   |   |   |   |   |   |   |   |   |   |   |   |
| dwStringFormat     |   |   |   |   |   |   |   |   |   |   |   |   |   |   |   |   |   |   |   |   |   |   |   |   |   |   |   |   |   |   |   |
| dwStringSize       |   |   |   |   |   |   |   |   |   |   |   |   |   |   |   |   |   |   |   |   |   |   |   |   |   |   |   |   |   |   |   |
| dwStringOffset     |   |   |   |   |   |   |   |   |   |   |   |   |   |   |   |   |   |   |   |   |   |   |   |   |   |   |   |   |   |   |   |
| VarData (variable) |   |   |   |   |   |   |   |   |   |   |   |   |   |   |   |   |   |   |   |   |   |   |   |   |   |   |   |   |   |   |   |
| ...                |   |   |   |   |   |   |   |   |   |   |   |   |   |   |   |   |   |   |   |   |   |   |   |   |   |   |   |   |   |   |   |

**dwTotalSize (4 bytes):** The total size, in bytes, allocated to this packet.

**dwNeededSize (4 bytes):** The size, in bytes, for this packet that is needed to hold all the returned information.

**dwUsedSize (4 bytes):** The size, in bytes, of the portion of this packet that contains useful information.

**dwStringFormat (4 bytes):** The format of the string. This member uses one of the STRINGFORMAT\_Constants.

**dwStringSize (4 bytes):** The size, in bytes, of the string information, including the null terminator.

**dwStringOffset (4 bytes):** The offset, from the beginning of the packet to the variably sized device field containing the string information. The size of the field is specified by **dwStringSize**.

**VarData (variable):** The string information, as specified by **dwStringOffset**. The encoding of the string is specified by **dwStringFormat**.

This packet is not extendible.

If a string cannot be returned in a variable packet, the **dwStringSize** and **dwStringOffset** fields are set in one of the following ways:

- **dwStringSize** and **dwStringOffset** members are both set to 0.
- **dwStringOffset** is nonzero and **dwStringSize** is 0.
- **dwStringOffset** is nonzero, **dwStringSize** is 1, and the byte at the given offset is 0.

## 2.2.6.47 LINEAGENTINFO

The LINEAGENTINFO packet contains information about an ACD agent. LINEAGENTINFO is supplied by the server in the field VarData of the completion packet of the GetAgentInfo request.

| 0                       | 1 | 2 | 3 | 4 | 5 | 6 | 7 | 8 | 9 | 0 | 1 | 2 | 3 | 4 | 5 | 6 | 7 | 8 | 9 | 0 | 1 | 2 | 3 | 4 | 5 | 6 | 7 | 8 | 9 | 0 | 1 |
|-------------------------|---|---|---|---|---|---|---|---|---|---|---|---|---|---|---|---|---|---|---|---|---|---|---|---|---|---|---|---|---|---|---|
| dwTotalSize             |   |   |   |   |   |   |   |   |   |   |   |   |   |   |   |   |   |   |   |   |   |   |   |   |   |   |   |   |   |   |   |
| dwNeededSize            |   |   |   |   |   |   |   |   |   |   |   |   |   |   |   |   |   |   |   |   |   |   |   |   |   |   |   |   |   |   |   |
| dwUsedSize              |   |   |   |   |   |   |   |   |   |   |   |   |   |   |   |   |   |   |   |   |   |   |   |   |   |   |   |   |   |   |   |
| dwAgentState            |   |   |   |   |   |   |   |   |   |   |   |   |   |   |   |   |   |   |   |   |   |   |   |   |   |   |   |   |   |   |   |
| dwNextAgentState        |   |   |   |   |   |   |   |   |   |   |   |   |   |   |   |   |   |   |   |   |   |   |   |   |   |   |   |   |   |   |   |
| dwMeasurementPeriod     |   |   |   |   |   |   |   |   |   |   |   |   |   |   |   |   |   |   |   |   |   |   |   |   |   |   |   |   |   |   |   |
| cyOverallCallRate       |   |   |   |   |   |   |   |   |   |   |   |   |   |   |   |   |   |   |   |   |   |   |   |   |   |   |   |   |   |   |   |
| dwNumberOfACDCalls      |   |   |   |   |   |   |   |   |   |   |   |   |   |   |   |   |   |   |   |   |   |   |   |   |   |   |   |   |   |   |   |
| dwNumberOfIncomingCalls |   |   |   |   |   |   |   |   |   |   |   |   |   |   |   |   |   |   |   |   |   |   |   |   |   |   |   |   |   |   |   |
| dwNumberOfOutgoingCalls |   |   |   |   |   |   |   |   |   |   |   |   |   |   |   |   |   |   |   |   |   |   |   |   |   |   |   |   |   |   |   |
| dwTotalACDTalkTime      |   |   |   |   |   |   |   |   |   |   |   |   |   |   |   |   |   |   |   |   |   |   |   |   |   |   |   |   |   |   |   |
| dwTotalACDCallTime      |   |   |   |   |   |   |   |   |   |   |   |   |   |   |   |   |   |   |   |   |   |   |   |   |   |   |   |   |   |   |   |
| dwTotalACDWrapUpTime    |   |   |   |   |   |   |   |   |   |   |   |   |   |   |   |   |   |   |   |   |   |   |   |   |   |   |   |   |   |   |   |

**dwTotalSize (4 bytes):** An unsigned 32-bit integer. The total size, in bytes, allocated to this packet, including the null terminator.

**dwNeededSize (4 bytes):** An unsigned 32-bit integer. The size, in bytes, needed to hold all the information requested.

**dwUsedSize (4 bytes):** An unsigned 32-bit integer. The size, in bytes, of the portion of this packet that contains useful information.

**dwAgentState (4 bytes):** An unsigned 32-bit integer. This field MUST be one of the LINEAGENTSTATEEX\_Constants.

**dwNextAgentState (4 bytes):** An unsigned 32-bit integer. This field MUST be one of the LINEAGENTSTATEEX\_Constants.

**dwMeasurementPeriod (4 bytes):** An unsigned 32-bit integer. The period, in seconds, for which the switch or implementation stores and calculates information. For example, **dwNumberOfACDCalls** holds the number of calls the agent handled; **dwMeasurementPeriod** indicates if this value referenced the calls handled in the last hour, day, or month.

**cyOverallCallRate (4 bytes):** An unsigned 32-bit integer. The agent's call rate (calls per agent hour, where agent hour represents the time that an agent was active in one or more agent sessions) across all agent sessions. This is a fixed-point decimal number.

**dwNumberOfACDCalls (4 bytes):** An unsigned 32-bit integer. The number of ACD calls handled by this agent across all sessions.

**dwNumberOfIncomingCalls (4 bytes):** An unsigned 32-bit integer. The number of incoming non-ACD calls handled by this agent.

**dwNumberOfOutgoingCalls (4 bytes):** An unsigned 32-bit integer. The number of outgoing non-ACD calls handled by this agent.

**dwTotalACDTalkTime (4 bytes):** An unsigned 32-bit integer. The number of seconds spent talking in ACD calls by this agent across all sessions.

**dwTotalACDCallTime (4 bytes):** An unsigned 32-bit integer. The number of seconds spent on ACD calls by this agent (across all sessions). Includes time on the phone plus wrap-up time.

**dwTotalACDWrapUpTime (4 bytes):** An unsigned 32-bit integer. The number of seconds spent on ACD call wrap-up (after call work) by this agent across all sessions.

## 2.2.6.48 PHONESTATUS

The PHONESTATUS packet specifies the current status of a phone device. PHONESTATUS is supplied by the server in the field VarData of the returned version of the GetStatus packet if the request is completed successfully.

| 0                       | 1 | 2 | 3 | 4 | 5 | 6 | 7 | 8 | 9 | 0 | 1 | 2 | 3 | 4 | 5 | 6 | 7 | 8 | 9 | 0 | 1 | 2 | 3 | 4 | 5 | 6 | 7 | 8 | 9 | 0 | 1 |
|-------------------------|---|---|---|---|---|---|---|---|---|---|---|---|---|---|---|---|---|---|---|---|---|---|---|---|---|---|---|---|---|---|---|
| dwTotalSize             |   |   |   |   |   |   |   |   |   |   |   |   |   |   |   |   |   |   |   |   |   |   |   |   |   |   |   |   |   |   |   |
| dwNeededSize            |   |   |   |   |   |   |   |   |   |   |   |   |   |   |   |   |   |   |   |   |   |   |   |   |   |   |   |   |   |   |   |
| dwUsedSize              |   |   |   |   |   |   |   |   |   |   |   |   |   |   |   |   |   |   |   |   |   |   |   |   |   |   |   |   |   |   |   |
| dwStatusFlags           |   |   |   |   |   |   |   |   |   |   |   |   |   |   |   |   |   |   |   |   |   |   |   |   |   |   |   |   |   |   |   |
| dwNumOwners             |   |   |   |   |   |   |   |   |   |   |   |   |   |   |   |   |   |   |   |   |   |   |   |   |   |   |   |   |   |   |   |
| dwNumMonitors           |   |   |   |   |   |   |   |   |   |   |   |   |   |   |   |   |   |   |   |   |   |   |   |   |   |   |   |   |   |   |   |
| dwRingMode              |   |   |   |   |   |   |   |   |   |   |   |   |   |   |   |   |   |   |   |   |   |   |   |   |   |   |   |   |   |   |   |
| dwRingVolume            |   |   |   |   |   |   |   |   |   |   |   |   |   |   |   |   |   |   |   |   |   |   |   |   |   |   |   |   |   |   |   |
| dwHandsetHookSwitchMode |   |   |   |   |   |   |   |   |   |   |   |   |   |   |   |   |   |   |   |   |   |   |   |   |   |   |   |   |   |   |   |
| dwHandsetVolume         |   |   |   |   |   |   |   |   |   |   |   |   |   |   |   |   |   |   |   |   |   |   |   |   |   |   |   |   |   |   |   |
| dwHandsetGain           |   |   |   |   |   |   |   |   |   |   |   |   |   |   |   |   |   |   |   |   |   |   |   |   |   |   |   |   |   |   |   |
| dwSpeakerHookSwitchMode |   |   |   |   |   |   |   |   |   |   |   |   |   |   |   |   |   |   |   |   |   |   |   |   |   |   |   |   |   |   |   |

|                            |
|----------------------------|
| dwSpeakerVolume            |
| dwSpeakerGain              |
| dwHeadsetHookSwitchMode    |
| dwHeadsetVolume            |
| dwHeadsetGain              |
| dwDisplaySize              |
| dwDisplayOffset            |
| dwLampModesSize            |
| dwLampModesOffset          |
| dwOwnerNameSize            |
| dwOwnerNameOffset          |
| dwDevSpecificSize          |
| dwDevSpecificOffset        |
| dwPhoneFeatures (optional) |
| VarData (variable)         |
| ...                        |

**dwTotalSize (4 bytes):** An unsigned 32-bit integer. The total size, in bytes, allocated to this packet.

**dwNeededSize (4 bytes):** An unsigned 32-bit integer. The size, in bytes, for this packet that is needed to hold all the returned information.

**dwUsedSize (4 bytes):** An unsigned 32-bit integer. The size, in bytes, of the portion of this packet that contains useful information.

**dwStatusFlags (4 bytes):** An unsigned 32-bit integer. The status flags for this phone device. This member uses one of the PHONESTATUSFLAGS\_Constants.

**dwNumOwners (4 bytes):** An unsigned 32-bit integer. The number of application modules with owner privilege for the phone.

**dwNumMonitors (4 bytes):** An unsigned 32-bit integer. The number of application modules with monitor privilege for the phone.

**dwRingMode (4 bytes):** An unsigned 32-bit integer. The current ring mode of a phone device.

**dwRingVolume (4 bytes):** An unsigned 32-bit integer. The current ring volume of a phone device. This is a value between 0x00000000 (silence) and 0x0000FFFF (maximum volume).

**dwHandsetHookSwitchMode (4 bytes):** An unsigned 32-bit integer. The current hook-switch mode of the phone's handset. This member uses one of the PHONEHOOKSWITCHMODE\_Constants.

**dwHandsetVolume (4 bytes):** An unsigned 32-bit integer. The current speaker volume of the phone's handset device. This is a value between 0x00000000 (silence) and 0x0000FFFF (maximum volume).

**dwHandsetGain (4 bytes):** An unsigned 32-bit integer. The current microphone gain of the phone's handset device. This is a value between 0x00000000 (silence) and 0x0000FFFF (maximum gain).

**dwSpeakerHookSwitchMode (4 bytes):** An unsigned 32-bit integer. The current hook-switch mode of the phone's speakerphone. This member uses one of the PHONEHOOKSWITCHMODE\_Constants.

**dwSpeakerVolume (4 bytes):** An unsigned 32-bit integer. The current speaker volume of the phone's speaker device. This is a value between 0x00000000 (silence) and 0x0000FFFF (maximum volume).

**dwSpeakerGain (4 bytes):** An unsigned 32-bit integer. The current microphone gain of the phone's speaker device. This is a value between 0x00000000 (silence) and 0x0000FFFF (maximum gain).

**dwHeadsetHookSwitchMode (4 bytes):** An unsigned 32-bit integer. The current hook-switch mode of the phone's headset. This member uses one of the PHONEHOOKSWITCHMODE\_Constants.

**dwHeadsetVolume (4 bytes):** An unsigned 32-bit integer. The current speaker volume of the phone's headset device. This is a value between 0x00000000 (silence) and 0x0000FFFF (maximum volume).

**dwHeadsetGain (4 bytes):** An unsigned 32-bit integer. The current microphone gain of the phone's headset device. This is a value between 0x00000000 (silence) and 0x0000FFFF (maximum gain).

**dwDisplaySize (4 bytes):** An unsigned 32-bit integer. The size, in bytes, of the display information.

**dwDisplayOffset (4 bytes):** An unsigned 32-bit integer. The offset, from the beginning of this packet to a VARSTRING containing the phone's current display information. The size of the field is specified by **dwDisplaySize**.

**dwLampModesSize (4 bytes):** An unsigned 32-bit integer. The size, in bytes, of the current lamp modes array.

**dwLampModesOffset (4 bytes):** An unsigned 32-bit integer. The offset, from the beginning of this packet to the variably sized field containing the phone's current lamp modes. The size of the field is specified by **dwLampModesSize**. Each lamp mode in the array MUST be one or more of the PHONELAMPMODE\_Constants.

**dwOwnerNameSize (4 bytes):** An unsigned 32-bit integer. The size, in bytes, of the name of the current owner, including the null terminator.

**dwOwnerNameOffset (4 bytes):** An unsigned 32-bit integer. The offset from the beginning of the packet to the variably sized field containing the name of the application that is the current owner of the phone device. The name is the application name provided by the application when it is invoked with phoneInitialize or phoneInitializeEx. If no application name was supplied, the application's file name is used instead. The size of the field is specified by **dwOwnerNameSize**. If the phone currently has no owner, **dwOwnerNameSize** is 0.

**dwDevSpecificSize (4 bytes):** An unsigned 32-bit integer. The size, in bytes, of the device-specific field. If the device-specific information is a pointer to a string, the size MUST include the null terminator.

**dwDevSpecificOffset (4 bytes):** An unsigned 32-bit integer. The offset, from the beginning of this packet to the variably sized device-specific field. The size of the field is specified by **dwDevSpecificSize**.

**dwPhoneFeatures (4 bytes):** An unsigned 32-bit integer. The flags that indicate which functions can be invoked on the phone, considering the availability of the feature in the device capabilities, the current device state, and device ownership of the invoking application. A 0 indicates that the corresponding feature cannot be invoked by the application on the phone in its current state; a 1 indicates the feature can be invoked. This member uses one or more of the PHONEFEATURE\_Constants.

**VarData (variable):** MUST contain:

- The phone's current display information, as specified by **dwDisplayOffset**.
- The phone's current lamp modes, as specified by **dwLampModesOffset**.
- The name of the application that is the current owner of the phone device, as specified by **dwOwnerNameOffset**.
- The device-specific information, as specified by **dwDevSpecificOffset**.

Device-specific extensions SHOULD use the DevSpecific (**dwDevSpecificSize** and **dwDevSpecificOffset**) variably sized area of this packet.

The **dwPhoneFeatures** member is available only to the phone device with a TAPI version of 2.0 or later.

### 2.2.6.49 LINETERMCAPS

The LINETERMCAPS packet describes the capabilities of a line's terminal device. The LINEDEVcaps packet can contain an array of LINETERMCAPS packet.

|               |   |   |   |   |   |   |   |   |   |   |   |   |   |   |   |   |   |   |   |   |   |   |   |   |   |   |   |   |   |   |   |
|---------------|---|---|---|---|---|---|---|---|---|---|---|---|---|---|---|---|---|---|---|---|---|---|---|---|---|---|---|---|---|---|---|
| 0             | 1 | 2 | 3 | 4 | 5 | 6 | 7 | 8 | 9 | 0 | 1 | 2 | 3 | 4 | 5 | 6 | 7 | 8 | 9 | 0 | 1 | 2 | 3 | 4 | 5 | 6 | 7 | 8 | 9 | 0 | 1 |
| dwTermDev     |   |   |   |   |   |   |   |   |   |   |   |   |   |   |   |   |   |   |   |   |   |   |   |   |   |   |   |   |   |   |   |
| dwTermModes   |   |   |   |   |   |   |   |   |   |   |   |   |   |   |   |   |   |   |   |   |   |   |   |   |   |   |   |   |   |   |   |
| dwTermSharing |   |   |   |   |   |   |   |   |   |   |   |   |   |   |   |   |   |   |   |   |   |   |   |   |   |   |   |   |   |   |   |

**dwTermDev (4 bytes):** An unsigned 32-bit integer. The device type of the terminal. This member uses one of the LINETERMDEV\_Constants.

**dwTermModes (4 bytes):** An unsigned 32-bit integer. The terminal modes that the terminal device can deal with. This member uses one of the LINETERMMODE\_Constants.

**dwTermSharing (4 bytes):** An unsigned 32-bit integer. The sharing modes for the terminal device. This member uses one of the LINETERMSHARING\_Constants.

## 2.3 Directory Service Schema Elements

The Telephony Remote protocol accesses the following Directory Service schema classes and attributes listed in the following table. For the syntactic specifications of the following <Class> or <Class><Attribute> pairs, refer to : [MS-ADA3].

| <b>Class</b>           | <b>Attribute</b>                         |
|------------------------|--|
| ServiceConnectionPoint | serviceDNSName serviceBindingInformation |



## 3 Protocol Details

The server can publish itself by creating a serviceConnectionPoint object in Active Directory with B1A37774-E3F7-488E-ADBFD4DB8A4AB2E5 as a keyword and the client discovers the Telephony Remote Protocol servers that are published in the domain by searching Active Directory for serviceConnectionPoint objects with the same keyword.<5>

The client uses the serviceDNSName attribute to make RPC calls to the Telephony Remote Protocol servers, if the server is currently valid. To determine if the server is valid, the client uses information in the serviceBindingInformation.

The serviceBindingInformation attribute of the object contains the information which is used by the client to identify Telephony Remote Protocol servers. The attribute contains a substring of the format S{<Serverstate>}TTL{<TimeToLive>}. <TimeToLive> string is the concatenation of Year, Month, Date, Hour, Minute, Second, Milliseconds. There are 5 digits allocated for year, 3 digits for milliseconds, and 2 digits for the remaining fields. All the numbers are prefixed with zeros to fill the extra space. The client determines a server as a valid Telephony Remote Protocol servers if <ServerState> is 'Active' and <TimeToLive> is ahead of the current SystemTime. After identifying the Telephony Remote Protocol servers, the client uses the serviceDNSName attribute to make RPC calls to the server.

The client side of the Telephony Remote Protocol MUST call the ClientAttach method on the tapsrv interface to obtain a context handle before calling any other methods of the tapsrv interface.

The obtained context handle is used in subsequent ClientRequest method invocations.

The context handle MUST be passed in a ClientDetach method call to the server after the client is finished using telephony devices on the server. This allows the server to free the resources allocated for the client as identified by the context handle.

A context handle freed by passing it to the server in a ClientDetach method call cannot be used again; instead, the client MUST invoke the ClientAttach method again to obtain a fresh context handle.

Connection-oriented clients of the protocol MUST be listening on the remotesp interface on the RPC protocol sequence and endpoint specified to the server in ClientAttach before invoking the ClientAttach method.

Connectionless clients of the protocol MUST first create a mailslot and then pass the mailslot details to the server in a ClientAttach request.

For asynchronous TAPI operations, the higher-layer protocol or application on the client side needs to maintain the request ID returned by the server. The stored request ID is needed to match the completion notification from the server against the corresponding ClientRequest method call.

The client side of this protocol is simply a pass-through except for the dependencies noted above. That is, there are no additional timers or other states required on the client side of this protocol. Calls made by the higher-layer protocol or application are passed directly to the transport, and the results returned by the transport are passed directly back to the higher-layer protocol or application.

### 3.1 Tapsrv Server Details

#### 3.1.1 Abstract Data Model

This section describes a conceptual model of possible data organization that an implementation maintains to participate in this protocol. The described organization is provided to facilitate the explanation of how the protocol behaves. This specification does not mandate that implementations adhere to this model as long as their external behavior is consistent with that described in this specification.

**Provider List:** A list of all telephony service providers that are installed on the machine. For each provider, the server maintains the name of the provider, the service provider version, the provider ID, and the list of lines available from this provider. For each line available from the provider, the server keeps track of the registered proxy function handler, if any.

**Handle Table:** The Handle Table contains all the handles that are used in the Telephony Remote Protocol. The details of the various handles (obtained/released) are described in section 2.2.2. The handle is added to the Handle Table when it is obtained (for example, when HLINEAPP is obtained in an Initialize request) and removed from the Handle Table when it is released (for example, when HLINEAPP is released in a ShutDown packet).

**List of Opened Lines:** The server maintains the list of opened lines. For each opened line, the server maintains the client that opened the line, the handle to the line (HLINE), the list of calls present on the line, telephony service provider information (provider name, service provider version, and so on) on which this line is available, the device identifier, and the negotiated version.

**List of Opened Phones:** The server maintains the list of opened phone devices. For each opened phone device, the server maintains the client that opened the phone, the handle to the phone (HPHONE), telephony service provider information (provider name, service provider version, and so on) on which this phone device is available, the device identifier, and the negotiated version.

**LineApp Handle List:** The LineApp Handle List is the list of clients' usage handles for TAPI line requests (HLINEAPP) obtained by sending the Initialize packet. For each handle, the server maintains a list of lines that were opened using this handle.

**PhoneApp Handle List:** The PhoneApp Handle List is the list of client's usage handle for TAPI phone requests (HPHONEAPP) obtained by sending the Initialize packet. For each handle, the server maintains a list of phone devices that were opened using this handle.

**Client List:** The Client List is the list of all clients that established a binding instance with the server using ClientAttach. For each client, the server maintains the client's machine name, the user's domain account name, and the list of usage handles (HLINEAPP/HPHONEAPP) obtained using the Initialize packet.

**Call List:** The Call List is the list of all calls that are present on the server. For each call, the server maintains a list of clients that have the handle to the call. For each call, the server also maintains the handle to the line on which the call is present, the call state, and the handle to the call (HCALL). The server maintains the association between the handle to the call and the client.

**Conference List:** The Conference List is the list of all conference calls present on the server. For each conference call, the server maintains the list of calls present on the conference.

### 3.1.2 Timers

None

### 3.1.3 Initialization

The server MUST listen on the well-known endpoint corresponding to the tapsrv interface, as specified in [C706] section 6.2.2.

### 3.1.4 Message Processing Events and Sequencing Rules

This protocol MUST indicate to the RPC runtime that it is to perform a strict NDR data-consistency check at target level 5.0, as specified in [MS-RPCE] section 3.

This protocol MUST indicate to the RPC runtime that it is to perform a strict NDR data-consistency check at target level 6.0, as specified in [MS-RPCE] section 3.

This protocol MUST indicate to the RPC runtime that it is to reject a NULL unique or full pointer with a nonzero conformant value, as specified in [MS-RPCE] section 3.

This protocol MUST indicate to the RPC runtime via the `strict_context_handle` attribute that it is to reject use of context handles created by a method of a different RPC interface than this one, as specified in [MS-RPCE] section 3.

Methods in RPC Opnum Order

| Method        | Description   |
|---------------|---|
| ClientAttach  | Used to establish a binding instance with the server.<br>Opnum: 0               |
| ClientRequest | Used to submit requests to the server.<br>Opnum: 1                              |
| ClientDetach  | Used to release the allocated resources created on the client side.<br>Opnum: 2 |

### 3.1.4.1 ClientAttach (Opnum 0)

The ClientAttach method is called by the client to establish a binding instance with the server.

```
long ClientAttach(  
    [out] PCONTEXT_HANDLE_TYPE* pphContext,  
    [in] long lProcessID,  
    [out] long* phAsyncEventsEvent,  
    [in, string] wchar_t* pszDomainUser,  
    [in, string] wchar_t* pszMachine  
);
```

**pphContext:** Pointer to a PCONTEXT\_HANDLE\_TYPE context handle.

**lProcessID:** Identifier of the process on the client that generated the attach request.

| Value       | Meaning   |
|-------------|---|
| 0xFFFFFFFF  | Client is a remote instance that wants to control the telephony devices on this server. |
| 0xFFFFFFFFD | Client is a remote instance that wants to manage and administer the telephony server.   |

**phAsyncEventsEvent:** If applicable, a pointer to a packet containing any asynchronous event that was triggered by the client attaching to the server.

If `lProcessId` equals `0xFFFFFFFF (-1)` and the server supports the `NegotiateAPIVersionForAllDevices` request, the server MUST set the value of `phAsyncEventsEvent` to `0xa5c369a5`.

If `lProcessId` equals `0xFFFFFFFFD (-3)`, the server MUST set the value of `phAsyncEventsEvent` to `0x32323232` for a 32-bit platform or to `0x64646464` for a 64-bit platform.

**pszDomainUser:** Pointer to a null-terminated string indicating the user's domain account name. The string is passed on the wire.

If IProcessId equals 0xFFFFFFFF (-1), pszDomainUser MUST contain either an empty string (""), or the name of a client mailslot. If a mailslot name is specified and the server is able to successfully open the mailslot, then the client and the server MUST use the "pull" model event scheme. The server MUST inform the client that events are available for retrieval by writing a DWORD value to the client's mailslot, and the client retrieves events via the ClientRequest method. If an empty string is specified or the server is unable to open the client's mailslot, then the "push" model event scheme MUST be used in which the server calls the client's RemoteSPEventProc method.

If IProcessId equals 0xFFFFFFFFD (-3), pszDomainUser MUST contain the user name. The client in this case is an MMC client that is not interested in events occurring on the telephony devices.

**pszMachine:** Pointer to a null-terminated string indicating the client's machine name. The string MUST be passed on the wire.

If IProcessId equals 0xFFFFFFFF (-1), the pszMachine string takes the following format: <clientComputerName><protocolSequence1><endpoint1><protSeqN><epN>"\0. This allows the client to inform the server of its machine name and what protocols and endpoints are supported by the client on its remotesp interface. Quotation marks MUST be used as delimiting tokens. For instance, CLIENT-PC-NAME"ncacn\_ip\_tcp"251"ncacn\_nb\_nb"251"\0.

If IProcessId equals 0xFFFFFFFFD (-3), pszMachine MUST contain the computer name.

**Return Values:** The method returns 0 on success; otherwise, it returns a nonzero error code, as specified in [MS-ERREF]. The following table includes a common error code.

| Return value/code                     | Description  |
|---------------------------------------|--|
| 0x80000048<br>LINEERR_OPERATIONFAILED | Generic error on the server.   |
| -19                                   | Requesting administrator access via IProcessId equals 0xFFFFFFFFD (-3), but the user credentials of the client do not have administrator access on the server. |

On success, the server adds the client to the client list and updates the client's machine name and the user's domain account name.

#### Exceptions Thrown:

No exceptions are thrown beyond those thrown by the underlying RPC protocol, as specified in [MS-RPCE].

The opnum field value for this method is 0.

Either the client or the server can reject unencrypted packets based on the configuration.<6>

#### 3.1.4.2 ClientRequest (Opnum 1)

The ClientRequest method is called by the client to submit requests to the server.

```
void ClientRequest (
    [in] PCONTEXT_HANDLE_TYPE phContext,
    [in, out, length_is(*plUsedSize), size_is(lNeededSize)]
    unsigned char* pBuffer,
    [in] long lNeededSize,
    [in, out] long* plUsedSize
);
```

**phContext:** Parameter that MUST contain the context handle of type PCONTEXT\_HANDLE\_TYPE.

**pBuffer:** Packet that MUST contain event packets or function calls. The packet follows the structure of a TAPI32\_MSG (section 2.2.5.2) packet. The Req\_Func field of this packet contains information about the operation to be performed on the server.

**INeededSize:** The size, in bytes, of a valid pBuffer.

**pUsedSize:** The size, in bytes, of a valid pBuffer data. If any variable-length input data is specified, both the size of the input data length and all the padding bytes are included, or else all the padding bytes are excluded.

**Return Values:** This method has no return values. However, the status of the request is encapsulated within the *pBuffer* parameter and contained in the TAPI32\_MSG.Ack\_ReturnValue field.

#### **Exceptions Thrown:**

No exceptions are thrown beyond those thrown by the underlying RPC protocol as specified in [MS-RPCE].

The opnum field value for this method is 1.

When processing a call, the server MUST do the following:

- Fail the request if INeededSize is less than the size of the structure TAPI32\_MSG.
- Fail the request if the value in pUsedSize is less than the size of a ULONG\_PTR.
- Fail the request if phContext is not a valid handle.
- Fail the request if Req\_Func in pBuffer is not a valid value.

Depending on the value of Req\_Func in pBuffer, the server performs additional checks described as follows:

When Req\_Func is equal to 47 (Initialize):

- The server MUST fail if dwFriendlyNameOffset is not WCHAR-aligned.
- The server MUST fail if dwFriendlyNameOffset lies outside the variable data area (VarData).
- The server MUST fail if the string pointed by dwFriendlyNameOffset is not NULL-terminated.
- The server MUST fail if dwModuleNameOffset is not WCHAR-aligned.
- The server MUST fail if dwModuleNameOffset lies outside the variable data area (VarData).
- The server MUST fail if the string pointed by dwModuleNameOffset is not NULL-terminated.
- On success, the server creates a new client's usage handle (HLINEAPP) and adds it to the **LineApp Handle List**. The server also adds the handle to the list of usage handles for the client in the **Client List**. The server queries the number of lines from service providers installed on the machine and updates the **Provider List** with this information.

When Req\_Func is equal to 52 (NegotiateAPIVersion):

- The server MUST fail if the size of VarData is less than the size of the LINEEXTENSIONID structure.
- The server MUST fail if dwDeviceID is invalid.
- The server MUST fail if hLineApp is an invalid handle.
- The server MUST fail if dwVersion is greater than dwVersionCurrent.

- The server MUST fail if no valid TAPI version exists between dwVersion or dwVersionCurrent (both inclusive). The valid values are 0x00010003, 0x00010004, 0x00020000, 0x00020001, 0x00020002, 0x00030000 and 0x00030001.

When Req\_Func is equal to 34 (GetDevCaps):

- The server MUST fail if the size of VarData is less than the size of lpLineDevCaps.
- The server MUST fail if the size of lpLineDevCaps is less than the size of the LINEDEVCAPS packet.
- The server MUST fail if dwDeviceID is invalid.
- The server MUST fail if dwTSPiVersion is invalid. The valid values are 0x00010003, 0x00010004, 0x00020000, 0x00020001, 0x00020002, 0x00030000 and 0x00030001.
- The server MUST fail if dwExtVersion is invalid.
- The server MUST fail if hLineApp is an invalid handle.

When Req\_Func is equal to 21 (GetAddressCaps):

- The server MUST fail if hLineApp is an invalid handle.
- The server MUST fail if the size of VarData is less than the size of lpAddressCaps.
- The server MUST fail if the size of lpAddressCaps is less than size of the LINEADDRESSCAPS packet.
- The server MUST fail if VarData is less than the size of the LINEADDRESSCAPS packet.
- The server MUST fail if dwDeviceID is invalid.
- The server MUST fail if dwTSPiVersion is invalid. The valid values are 0x00010003, 0x00010004, 0x00020000, 0x00020001, 0x00020002, 0x00030000 and 0x00030001.
- The server MUST fail if dwExtVersion is invalid.

When Req\_Func is equal to 9 (Close):

- The server MUST fail if hLine is an invalid handle.
- On success, the server removes the handle (HLINE) and removes the client from the **List of Opened Lines**.

When Req\_Func is equal to 86 (Shutdown):

- The server MUST fail if hLineApp is an invalid handle.
- On success, the server removes the handle from the **LineApp Handle List** and from the list of usage handles for the client in the **Client List**.

When Req\_Func is equal to 4 (Accept):

- If IpsUserUserInfo is not set to -1(0xFFFFFFFF), the server MUST check that IpsUserUserInfo (offset) is DWORD-aligned and lies within VarData and fail otherwise.
- If IpsUserUserInfo is not set to -1(0xFFFFFFFF), the server MUST fail if the sum of IpsUserUserInfo (offset) and dwSize falls beyond VarData.
- The server MUST fail if hCall is an invalid handle.

When Req\_Func is equal to 5 (AddToConference):

- The server MUST fail if hConfCall is an invalid handle.
- The server MUST fail if hConsultCall is an invalid handle.

When Req\_Func is equal to 6 (AgentSpecific):

- The server MUST check that lpParams (offset) is DWORD-aligned and lies within VarData and fail otherwise.
- The server MUST fail if the sum of lpParams (offset) and dwSize falls beyond VarData.
- The server MUST fail if hLine is an invalid handle.
- The server MUST fail if there is no registered proxy function handler for line handle.
- The server MUST fail if the registered proxy function handler does not handle this request.
- On success, the server sends the request to the registered proxy function handler.

When Req\_Func is equal to 7 (Answer):

- The server MUST check that lpsUserUserInfo (offset) is DWORD-aligned and lies within VarData and fail otherwise.
- The server MUST fail if the sum of lpsUserUserInfo (offset) and dwSize falls beyond VarData.
- The server MUST fail if hCall is an invalid handle.

When Req\_Func is equal to 8 (BlindTransfer):

- The server MUST fail if the string pointed to by lpszDestAddress is not WCHAR-aligned, not NULL-terminated, or lies outside VarData.
- The server MUST fail if hCall is an invalid handle.

When Req\_Func is equal to 12 (DeallocateCall):

- The server MUST fail if hCall is an invalid handle.
- On success, the server removes the client for the call from the **Call List**.

When Req\_Func is equal to 10 (CompleteCall):

- The server MUST fail if hCall is an invalid handle.
- The server MUST fail if dwCompletionMode has more than one bit set or its value is not one among LINECALLCOMPLMODE\_Constants.

When Req\_Func is equal to 11 (CompleteTransfer):

- The server MUST fail if dwTransferMode is not one among LINETRANSFERMODE\_Constants.
- The server MUST fail if hCall is an invalid handle.
- The server MUST fail if hConsultCall is an invalid handle.
- The server MUST fail if hCall and hConsultCall are the same.
- The server MUST fail if hCall and hConsultCall are not on the same line.
- On success, if **dwTransferMode** is set to LINETRANSFERMODE\_CONFERENCE, the server creates a conference call with a new handle (HCALL) and adds it to the **Conference List**. The server adds

the hCall and hConsultCall to the list of calls maintained for the conference call in the **Conference List**.

When Req\_Func is equal to 146 (CreateAgent):

- If lpszAgentPIN is not set to TAPI\_NO\_DATA (0xffffffff), the server MUST fail if the string pointed to by lpszAgentPIN is not WCHAR-aligned, not NULL-terminated, or lies outside VarData.
- If lpszAgentID is not set to TAPI\_NO\_DATA (0xffffffff), the server MUST fail if the string pointed to by lpszAgentID is not WCHAR-aligned, not NULL-terminated, or lies outside VarData.
- The server MUST fail if hLine is an invalid handle.
- The server MUST fail if there is no registered proxy function handler for line handle.
- The server MUST fail if the registered proxy function handler does not handle this request.
- On success, the server sends the request to the registered proxy function handler.

When Req\_Func is equal to 147 (CreateAgentSession):

- If lpszAgentPIN is not set to TAPI\_NO\_DATA (0xffffffff), the server MUST fail if the string pointed to by lpszAgentPIN is not WCHAR-aligned, not NULL-terminated, or lies outside VarData.
- The server MUST check that lpGroupID (offset) is DWORD-aligned and lies within VarData and fail otherwise.
- The server MUST fail if the sum of lpGroupID (offset) and dwSize falls beyond VarData.
- The server MUST fail if dwSize is less than the size of GUID.
- The server MUST fail if hLine is an invalid handle.
- The server MUST fail if dwWorkingAddressID is invalid.
- The server MUST fail if there is no registered proxy function handler for line handle.
- The server MUST fail if the registered proxy function handler does not handle this request.
- On success, the server sends the request to the registered proxy function handler.

When Req\_Func is equal to 13 (DevSpecific):

- The server MUST fail if hCall is specified and is an invalid handle.
- The server MUST fail if hCall is not specified and hLine is an invalid handle.
- The server MUST check that lpParams (offset) is DWORD-aligned and lies within VarData and fail otherwise.
- The server MUST fail if the sum of lpParams (offset) and dwSize falls beyond VarData.
- If hCall is passed, the server MUST fail if hCall is an invalid handle.

When Req\_Func is equal to 14 (DevSpecificFeature):

- The server MUST check that lpParams (offset) is DWORD-aligned and lies within VarData and fail otherwise.
- The server MUST fail if the sum of lpParams (offset) and dwSize falls beyond VarData.
- The server MUST fail if hLine is an invalid handle.



- The server MUST fail if dwFeature is invalid.

When Req\_Func is equal to 15 (Dial):

- The server MUST fail if the string pointed to by lpszDestAddress is not WCHAR-aligned, not NULL-terminated, or lies outside VarData.
- The server MUST fail if hCall is an invalid handle.

When Req\_Func is equal to 16 (Drop):

- The server MUST check that lpszUserUserInfo (offset) is DWORD-aligned and lies within VarData and fail otherwise.
- The server MUST fail if the sum of lpszUserUserInfo (offset) and dwSize falls beyond VarData.
- The server MUST fail if hCall is an invalid handle.

When Req\_Func is equal to 18 (GatherDigits):

- If lpszTerminationDigits is not set to TAPI\_NO\_DATA (0xffffffff), the server MUST fail if the string pointed to by lpszTerminationDigits is not WCHAR-aligned, not NULL-terminated, or lies outside VarData.
- The server MUST fail if hCall is an invalid handle.
- The server MUST fail if dwDigitModes does not have value either LINEDIGITMODE\_PULSE or LINEDIGITMODE\_DTMF (LINEDIGITMODE\_Constants).
- The server MUST fail if lpszDigitsContext is not set to 0 and the value of dwNumDigits is set to 0.

When Req\_Func is equal to 19 (GenerateDigits):

- If lpszDigits is not set to 0xffffffff, server MUST fail if the string pointed to by lpszDigits is not WCHAR-aligned, not NULL-terminated, or lies outside VarData.
- The server MUST fail if hCall is an invalid handle.
- The server MUST fail if dwDigitMode does not have a value of either LINEDIGITMODE\_PULSE or LINEDIGITMODE\_DTMF.

When Req\_Func is equal to 20 (GenerateTone):

- If dwToneMode is set to LINETONEMODE\_CUSTOM, the server MUST fail if the size of VarData is less than the size of the LINEGENERATETONE packets which will be dwNumTones in number.
- For dwToneMode = LINETONEMODE\_CUSTOM, the server MUST check that lpTones (offset) is DWORD-aligned and lies within VarData and fail otherwise.
- For dwToneMode = LINETONEMODE\_CUSTOM, the server MUST fail if the sum of lpTones (offset) and dwSize falls beyond VarData.
- The server MUST fail if hCall is an invalid handle.
- The server MUST fail if dwToneMode has more than one bit set or its value is not one among LINETONEMODE\_Constants.

When Req\_Func is equal to 22 (GetAddressID):

- The server MUST check that lpszAddress (offset) is DWORD-aligned and lies within VarData and fail otherwise.

- The server MUST fail if the sum of IpAddress (offset) and dwSize falls beyond VarData.
- The server MUST fail if hLine is an invalid handle.
- The server MUST fail if dwAddressMode does not have value LINEADDRESSMODE\_DIALABLEADDR.

When Req\_Func is equal to 23 (GetAddressStatus):

- The server MUST fail if hLine is an invalid handle.
- The server MUST fail if the size of VarData is less than IpAddressCaps.
- The server MUST fail if IpAddressCaps is less than size of the LINEADDRESSSTATUS packet.

When Req\_Func is equal to 24 (GetAgentActivityList):

- The server MUST fail if hLine is an invalid handle.
- The server MUST fail if dwAddressID is invalid or there is no agent associated with dwAddressID.
- The server MUST fail if there is no registered proxy function handler for line handle.
- The server MUST fail if the registered proxy function handler does not handle this request.
- The server MUST fail if IpAgentActivityList is greater than 0x40000.
- The server MUST fail if IpAgentActivityList is less than size of LINEAGENTACTIVITYLIST packet.
- On success, the server sends the request to the registered proxy function handler.

When Req\_Func is equal to 25 (GetAgentCaps):

- The server MUST fail if hLineApp is an invalid handle.
- The server MUST fail if the size of VarData is less than IpAgentCapsSize.
- The server MUST fail if IpAgentCapsSize is less than the size of LINEAGENTCAPS packet.
- The server MUST fail if dwAppAPIVersion is invalid. The valid values are 0x00020000, 0x00020001, 0x00020002, 0x00030000, and 0x00030001.
- The server MUST fail if there is no registered proxy function handler for the line handle.
- The server MUST fail if the registered proxy function handler does not handle this request.
- On success, the server sends the request to the registered proxy function handler.

When Req\_Func is equal to 26 (GetAgentGroupList):

- The server MUST fail if hLine is an invalid handle.
- The server MUST fail if dwAddressID is invalid or there is no agent associated with dwAddressID.
- The server MUST fail if there is no registered proxy function handler for line handle.
- The server MUST fail if the registered proxy function handler does not handle this request.
- The server MUST fail if IpAgentGroupListSize is greater than 0x40000.
- The server MUST fail if IpAgentGroupListSize is less than the size of the LINEAGENTGROUPLIST packet.
- On success, the server sends the request to the registered proxy function handler.

When Req\_Func is equal to 148 (GetAgentInfo):

- The server MUST fail if lpAgentInfo is greater than 0x40000.
- The server MUST fail if lpAgentInfo is less than the size of the LINEAGENTINFO packet.
- The server MUST fail if hLine is an invalid handle.
- The server MUST fail if hAgent is an invalid handle.
- The server MUST fail if there is no registered proxy function handler for line handle.
- The server MUST fail if the registered proxy function handler does not handle this request.
- On success, the server sends the request to the registered proxy function handler.

When Req\_Func is equal to 149 (GetAgentSessionInfo):

- The server MUST fail if lpAgentSessionInfo is greater than 0x40000.
- The server MUST fail if lpAgentSessionInfo is less than the size of the LINEAGENTSESSIONINFO packet.
- The server MUST fail if hLine is an invalid handle.
- The server MUST fail if hAgentSession is an invalid handle.
- The server MUST fail if there is no registered proxy function handler for line handle.
- The server MUST fail if the registered proxy function handler does not handle this request.
- On success, the server sends the request to the registered proxy function handler.

When Req\_Func is equal to 150 (GetAgentSessionList):

- The server MUST fail if lpAgentSessionList is greater than 0x40000.
- The server MUST fail if lpAgentSessionList is less than the size of the LINEAGENTSESSIONLIST packet.
- The server MUST fail if hLine is an invalid handle.
- The server MUST fail if hAgent is an invalid handle.
- The server MUST fail if there is no registered proxy function handler for line handle.
- The server MUST fail if the registered proxy function handler does not handle this request.
- On success, the server sends the request to the registered proxy function handler.

When Req\_Func is equal to 27 (GetAgentStatus):

- The server MUST fail if hLine is an invalid handle.
- The server MUST fail if dwAddressID is invalid or there is no agent associated with dwAddressID.
- The server MUST fail if there is no registered proxy function handler for line handle.
- The server MUST fail if the registered proxy function handler does not handle this request.
- The server MUST fail if lpAgentStatusSize is greater than 0x40000.
- The server MUST fail if lpAgentStatusSize is less than the size of the LINEAGENTSTATUS packet.

- On success, the server sends the request to the registered proxy function handler.

When Req\_Func is equal to 140 (GetCallHubTracking):

- The server MUST fail if the size of VarData is less than IpTrackingInfo.
- The server MUST fail if the size of IpTrackingInfo is less than the size of the LINECALLHUBTRACKINGINFO packet.
- The server MUST fail if the size of VarData is less than the size of the LINECALLHUBTRACKINGINFO packet.
- The server MUST fail if hLine is an invalid handle.

When Req\_Func is equal to 141 (GetCallIDs):

- The server MUST fail if no lines are initialized on the server.
- The server MUST fail if hCall is an invalid handle.

When Req\_Func is equal to 30 (GetCallInfo):

- The server MUST fail if the size of VarData is less than IpCallInfo.
- The server MUST fail if IpCallInfo is less than size of the LINECALLINFO packet.
- The server MUST fail if hCall is an invalid handle.

When Req\_Func is equal to 31 (GetCallStatus):

- The server MUST fail if the size of VarData is less than IpCallStatus.
- The server MUST fail if IpCallStatus is less than size of the LINECALLSTATUS packet.
- The server MUST fail if hCall is an invalid handle.

When Req\_Func is equal to 35 (GetDevConfig):

- The server MUST fail if the size of VarData is less than the size of the VARSTRING packet.
- The server MUST fail if the string pointed to by lpszDeviceClass is not WCHAR-aligned, not NULL-terminated, or lies outside VarData.
- The server MUST fail if dwDeviceID is invalid.

When Req\_Func is equal to 152 (GetGroupList):

- The server MUST fail if IpAgentGroupListSize is greater than 0x40000.
- The server MUST fail if IpAgentGroupListSize is less than the size of the LINEAGENTGROUPLIST packet.
- The server MUST fail if the size of VarData is less than the size of the LINEAGENTGROUPLIST packet.
- The server MUST fail if hLine is an invalid handle.
- The server MUST fail if there is no registered proxy function handler for the line handle.
- The server MUST fail if the registered proxy function handler does not handle this request.
- On success, the server sends the request to the registered proxy function handler.

When Req\_Func is equal to 37 (GetID):

- The Server MUST fail if IpDeviceId is less than size of the VARSTRING packet.
- The server MUST fail if the size of VarData is less than IpDeviceID.
- The server MUST fail if the string pointed to by lpszDeviceClass is not WCHAR-aligned, not NULL-terminated, or lies outside VarData.
- Depending upon the type of parameter passed in dwSelect, the server MUST check that hCall and hLine handles are valid and fail otherwise.
- The server MUST fail if dwSelect is set to LINECALLSELECT\_DEVICEID and dwAddressID is invalid.
- The server MUST fail if dwSelect is invalid.

When Req\_Func is equal to 38 (GetLineDevStatus):

- The server MUST fail if the size of VarData is less than IpLineDevStatus.
- The server MUST fail if IpLineDevStatus is less than size of the LINEDEVSTATUS packet.
- The server MUST fail if hLine is an invalid handle.

When Req\_Func is equal to 39 (GetNewCalls):

- The server MUST fail if the size of VarData is less than pCallList.
- The server MUST fail if the pCallList is less than size of the LINECALLLIST packet.
- The server MUST fail if dwSelect does not have value either LINECALLSELECT\_ADDRESS or LINECALLSELECT\_LINE.
- The server MUST fail if hLine is an invalid handle.

When Req\_Func is equal to 40 (GetNumAddressIDs):

- The server MUST fail if hLine is an invalid handle.

When Req\_Func is equal to 158 (GetProxyStatus):

- The server MUST fail if dwDeviceID is invalid.
- The server MUST fail if dwAppAPIVersion is invalid. The valid values are 0x00010003, 0x00010004, 0x00020000, 0x00020001, 0x00020002, 0x00030000, and 0x00030001.
- The server MUST fail if the size of VarData is less than IpLineProxyRequestList.
- The server MUST fail if the IpLineProxyRequestList is less than size of the LINEPROXYREQUESTLIST packet.

When Req\_Func is equal to 151 (GetQueueInfo):

- The server MUST fail if IpQueueInfo is less than the size of the LINEQUEUEINFO packet.
- The server MUST fail if hLine is an invalid handle.
- The server MUST fail if the size of IpQueueInfo is greater than 0x40000.
- The server MUST fail if there is no registered proxy function handler for line handle.
- The server MUST fail if the registered proxy function handler does not handle this request.

- On success, the server sends the request to the registered proxy function handler.

When Req\_Func is equal to 153 (GetQueueList):

- The server MUST fail if the size of VarData is less than the size of the LINEQUEUELIST packet.
- The server MUST check that pGroupID (offset) is DWORD-aligned and lies within VarData and fail otherwise.
- The server MUST fail if the sum of pGroupID (offset) and cbGUID falls beyond VarData.
- The server MUST fail if hLine is an invalid handle.
- The server MUST fail if there is no registered proxy function handler for line handle.
- The server MUST fail if the registered proxy function handler doesn't handle this request.
- On success, the server sends the request to the registered proxy function handler.

When Req\_Func is equal to 46 (Hold):

- The server MUST fail if hCall is an invalid handle.

When Req\_Func is equal to 49 ( MonitorDigits):

- The server MUST fail if hCall is an invalid handle.
- The server MUST fail if dwDigitModes is invalid.

When Req\_Func is equal to 50 (MonitorMedia):

- The server MUST fail if hCall is an invalid handle.
- The server MUST fail if dwMediaModes is invalid.

When Req\_Func is equal to 51 (MonitorTones):

- If lpTones is not set to -1(0xFFFFFFFF), the server MUST check that lpToneList (offset) is DWORD-aligned and lies within VarData and fail otherwise.
- The server MUST fail if the sum of lpToneList (offset) and dwNumEntries falls beyond VarData.
- The server MUST fail if hCall is an invalid handle.

When Req\_Func is equal to 53 (NegotiateExtVersion):

- The Server MUST fail if hLineApp is an invalid handle.
- The server MUST fail if dwDeviceID is invalid.
- The server MUST fail if dwTSPIVersion is invalid. The valid values are 0x00010003, 0x00010004, 0x00020000, 0x00020001, 0x00020002, 0x00030000, and 0x00030001.

When Req\_Func is equal to 55 (Park):

- The Server MUST fail if dwParkMode is invalid.
- If dwParkMode is equal to LINEPARKMODE\_DIRECTED, the server MUST fail if the string pointed to by lpszDirAddress is not WCHAR-aligned, not NULL-terminated, or lies outside VarData.
- If dwParkMode is equal to LINEPARKMODE\_NONDIRECTED, the server MUST fail if the size of lpNonDirAddress is less than the size of the VARSTRING packet.

- The server MUST fail if hCall is an invalid handle.

When Req\_Func is equal to 56 (Pickup):

- If lpszDestAddress is not set to 0xffffffff, the server MUST fail if the string pointed to by lpszDestAddress is not WCHAR-aligned, not NULL-terminated, or lies outside VarData.
- If lpszGroupID is not set to 0xffffffff, the server MUST fail if the string pointed to by lpszGroupID is not WCHAR-aligned, not NULL-terminated, or lies outside VarData.
- The server MUST fail if hLine is an invalid handle.
- On success, the server creates a call with a new handle (HCALL) and add it to the **Call List**. The server updates the call with the handle of the line on which the call is made and adds this call to the list of calls maintained for an opened line. The server adds the client to the list of clients maintained for the call handle (HCALL) in the **Call List**.

When Req\_Func is equal to 60 (Redirect):

- The server MUST fail if hCall is an invalid handle.
- The server MUST fail if the string pointed to by lpszDestAddress is not WCHAR-aligned, not NULL-terminated, or lies outside VarData.

When Req\_Func is equal to 62 (ReleaseUseruserInfo):

- The server MUST fail if hCall is an invalid handle.

When Req\_Func is equal to 63 (RemoveFromConference):

- The server MUST fail if hCall is an invalid handle.
- The server MUST fail if the call is not currently conferenced.

When Req\_Func is equal to 64 (SecureCall):

- The server MUST fail if hCall is an invalid handle.

When Req\_Func is equal to 128 (SelectExtVersion):

- The server MUST fail if hLine is an invalid handle.

When Req\_Func is equal to 65 (SendUserUserInfo):

- The server MUST fail if hCall is an invalid handle.
- The server MUST check that lpszUserUserInfo (offset) is DWORD-aligned and lies within VarData and fail otherwise.
- The server MUST fail if the sum of lpszUserUserInfo (offset) and dwSize falls beyond VarData.

When Req\_Func is equal to 66 (SetAgentActivity):

- The server MUST fail if hLine is an invalid handle.
- The server MUST fail if there is no registered proxy function handler for line handle.
- The server MUST fail if the registered proxy function handler does not handle this request.
- On success, the server sends the request to the registered proxy function handler.

When Req\_Func is equal to 67 (SetAgentGroup):

- The server MUST fail if hLine is an invalid handle.
- The server MUST fail if the LINEAGENTGROUPLIST packet pointed by IpAgentGroupList (offset) lies outside VarData or is not DWORD-aligned.
- The server MUST fail if VarData is not big enough to accommodate LINEAGENTGROUPLIST packet.
- The server MUST fail if there is no registered proxy function handler for line handle.
- The server MUST fail if the registered proxy function handler does not handle this request.
- On success, the server sends the request to the registered proxy function handler.

When Req\_Func is equal to 154 (SetAgentMeasurementPeriod):

- The server MUST fail if hLine is an invalid handle.
- The server MUST fail if the value of dwMeasurementPeriod is zero.
- The server MUST fail if there is no registered proxy function handler for line handle.
- The server MUST fail if the registered proxy function handler does not handle this request.
- On success, the server sends the request to the registered proxy function handler.

When Req\_Func is equal to 155 (SetAgentSessionState):

- The server MUST fail if hLine is an invalid handle.
- The server MUST fail if the values of both dwAgentSessionState and dwNextAgentSessionState are zero.
- If the value of dwAgentSessionState is nonzero, the server MUST fail if dwAgentSessionState has more than one bit set or its value is not one among LINEAGENTSESSIONSTATE\_Constants.
- If the value of dwNextAgentSessionState is nonzero, the server MUST fail if dwNextAgentSessionState has more than one bit set or its value is not one among LINEAGENTSESSIONSTATE\_Constants.
- The server MUST fail if there is no registered proxy function handler for line handle.
- The server MUST fail if the registered proxy function handler does not handle this request.
- On success, the server sends the request to the registered proxy function handler.

When Req\_Func is equal to 68 (SetAgentState):

- The server MUST fail if hLine is an invalid handle.
- The server MUST fail if the values of both dwAgentState and dwNextAgentState are zero.
- If the value of dwAgentState is nonzero, server MUST fail if dwAgentState has more than one bit set or its value is not one among LINEAGENTSESSIONSTATE\_Constants.
- If the value of dwNextAgentState is nonzero, the server MUST fail if dwNextAgentState has more than one bit set or its value is not one among LINEAGENTSESSIONSTATE\_Constants.
- The server MUST fail if there is no registered proxy function handler for line handle.
- The server MUST fail if the registered proxy function handler does not handle this request.
- On success, the server sends the request to the registered proxy function handler.



When Req\_Func is equal to 157 (SetAgentStateEx):

- The server MUST fail if hLine is an invalid handle.
- The server MUST fail if the values of both dwAgentState and dwNextAgentState are zero.
- If the value of dwAgentState is nonzero, the server MUST fail if dwAgentState has more than one bit set or its value is not one among LINEAGENTSTATEEX\_Constants.
- If the value of dwNextAgentState is nonzero, the server MUST fail if dwBearerMode has more than one bit set or its value is not one among LINEAGENTSTATEEX\_Constants.
- The server MUST fail if there is no registered proxy function handler for line handle.
- The server MUST fail if the registered proxy function handler does not handle this request.

When Req\_Func is equal to 70 (SetAppSpecific):

- The server MUST fail if hCall is an invalid handle.

When Req\_Func is equal to 71 (SetCallData):

- The server MUST check that lpCallData (offset) is DWORD-aligned and lies within VarData and fail otherwise.
- The server MUST fail if the sum of lpCallData (offset) and dwSize falls beyond VarData.
- The server MUST fail if hCall is an invalid handle.

When Req\_Func is equal to 143 (SetCallhubTracking):

- The server MUST fail if the LINECALLHUBTRACKINGINFO packet pointed by lpTrackingInfo lies outside VarData or is not DWORD-aligned.
- The server MUST fail if VarData is not big enough to accommodate the LINECALLHUBTRACKINGINFO packet.
- The server MUST fail if hLine is an invalid handle.
- The server MUST fail if LINECALLHUBTRACKINGINFO.dwCurrentTracking is invalid.

When Req\_Func is equal to 72 (SetCallParams):

- If lpDialParams is not set to -1(0xffffffff), the server MUST check that lpDialParams (offset) is DWORD-aligned and lies within VarData and fail otherwise.
- If lpDialParams is not set to -1(0xffffffff), the server MUST fail if the sum of lpDialParams (offset) and dwSize falls beyond VarData.
- The server MUST fail if hCall is an invalid handle.
- The server MUST fail if dwBearerMode has more than one bit set or its value is not one among LINEBEARERMODE\_Constants.

When Req\_Func is equal to 74 (SetCallqualityofservice):

- The server MUST check that lpSendingFlowspec (offset) is DWORD-aligned and lies within VarData and fail otherwise.
- The server MUST fail if the sum of lpSendingFlowspec (offset) and dwSendingFlowspecSize falls beyond VarData.

- The server MUST check that IpReceivingFlowspec (offset) is DWORD-aligned and lies within VarData and fail otherwise.
- The server MUST fail if the sum of IpReceivingFlowspec (offset) and dwSendingFlowspecSize falls beyond VarData.
- The server MUST fail if hCall is an invalid handle.

When Req\_Func is equal to 75 (SetCallTreatment):

- The server MUST fail if hCall is an invalid handle.
- The server MUST fail if the value of dwTreatment is zero or between 4 to 256.

When Req\_Func is equal to 76 (SetDefaultMediaDetection):

- The server MUST fail if hLine is an invalid handle.

When Req\_Func is equal to 77 (SetDevConfig):

- The server MUST check that IpDeviceConfig (offset) is DWORD-aligned and lies within VarData and fail otherwise.
- The server MUST fail if the sum of IpDeviceConfig (offset) and dwSize falls beyond VarData.
- The server MUST fail if the string pointed to by lpszDeviceClass is not WCHAR-aligned, not NULL-terminated, or lies outside VarData.
- The server MUST fail if dwDeviceID is invalid.

When Req\_Func is equal to 78 (SetLineDevStatus):

- The server MUST fail if hLine is an invalid handle.
- The server MUST fail if dwStatusToChange is zero or does not have a value among LINEDEVSTATUSFLAGS\_Constants.

When Req\_Func is equal to 79 (SetMediaControl):

- The server MUST check that IpDigitList (offset) is DWORD-aligned and lies within VarData and fail otherwise.
- The server MUST fail if the sum of IpDigitList (offset) and dwDigitNumEntries falls beyond VarData.
- The server MUST check that IpMediaList (offset) is DWORD-aligned and lies within VarData and fail otherwise.
- The server MUST fail if the sum of IpMediaList (offset) and dwMediaNumEntries falls beyond VarData.
- The server MUST check that IpToneList (offset) is DWORD-aligned and lies within VarData and fail otherwise.
- The server MUST fail if the sum of IpToneList (offset) and dwToneNumEntries falls beyond VarData.
- The server MUST check that IpCallStateList (offset) is DWORD-aligned and lies within VarData and fail otherwise.
- The server MUST fail if the sum of IpCallStateList (offset) and dwCallStateNumEntries falls beyond VarData.

- Depending upon the type of parameter passed in dwSelect, the server MUST check that hCall and hLine handles are valid or fail otherwise.

When Req\_Func is equal to 80 (SetMediaMode):

- The server MUST fail if hCall is an invalid handle.
- For version <= 2.1, the server MUST fail if there is more than one bit set in dwMediaModes without the UNKNOWN flag set or its value is not one among LINEMEDIAMODE\_Constants.

When Req\_Func is equal to 156 (SetQueueMeasurementPeriod):

- The Server MUST fail if dwMeasurementPeriod is set to zero.
- The server MUST fail if hLine is an invalid handle.
- The server MUST fail if there is no registered proxy function handler for line handle.
- The server MUST fail if the registered proxy function handler does not handle this request.
- On success, the server sends the request to the registered proxy function handler.

When Req\_Func is equal to 82 (SetStatusMessages):

- The server MUST fail if hLine is an invalid handle.
- The server MUST fail if dwLineStates value is not one among valid LINEDEVSTATE\_Constants.
- The server MUST fail if the dwAddressStates value is not one among valid LINEADDRESSSTATE\_Constants.

When Req\_Func is equal to 83 (SetTerminal):

- Depending upon the type of parameter passed in dwSelect, the server MUST check that hCall and hLine handles are valid or fail otherwise.
- The server MUST fail if dwSelect has more than one bit set or its value is not one among LINECALLSELECT\_Constants.
- The server MUST fail if the dwTerminalModes is zero or its value is not one among valid LINETERMMODE\_Constants.

When Req\_Func is equal to 87 (SwapHold):

- The server MUST fail if hActiveCall is an invalid handle.
- The server MUST fail if hHeldCall is an invalid handle.
- The server MUST fail if call handle for HeldCall and ActiveCall are the same.

When Req\_Func is equal to 88 (UncompleteCall):

- The server MUST fail if hLine is an invalid handle.

When Req\_Func is equal to 89 (Unhold):

- The server MUST fail if hCall is an invalid handle.

When Req\_Func is equal to 90 (Unpark):

- The server MUST fail if the string pointed to by lpszDestAddress is not WCHAR-aligned, not NULL-terminated, or lies outside VarData.

- The server MUST fail if hLine is an invalid handle.
- On success, the server creates a call with a new handle (HCALL) and adds it to the **Call List**. The server updates the call with the handle of the line on which the call is made and adds this call to the list of calls maintained for an opened line. The server adds the client to the list of clients maintained for the call handle (HCALL) in the **Call List**.

When Req\_Func is equal to 54 (Open):

- The server MUST fail if hLineApp is an invalid handle.
- The server MUST fail if dwAPIVersion is invalid. The valid values are 0x00010003, 0x00010004, 0x00020000, 0x00020001, 0x00020002, 0x00030000, and 0x00030001.
- The server MUST fail if none of the privilege bits are set in dwPrivileges or LINECALLPRIVILEGE\_NONE is set with either LINECALLPRIVILEGE\_MONITOR and LINECALLPRIVILEGE\_OWNER also being set.
- The server MUST fail if any bit other than a valid bit is set in dwPrivileges.
- The server MUST fail if dwPrivileges is set to LINEOPENOPTION\_SINGLEADDRESS or LINEOPENOPTION\_PROXY and the LINECALLPARAMS packet pointed to by pCallParams lies outside VarData or is not DWORD-aligned.
- The server MUST fail if dwPrivileges has LINEOPENOPTION\_SINGLEADDRESS set and dwAddressMode is not set to LINEADDRESSMODE\_ADDRESSID.
- The server MUST fail if dwPrivileges has LINEOPENOPTION\_OWNER set and dwMediaModes is invalid.
- The server MUST fail if dwExtVersion is invalid.
- The server MUST fail if dwPrivileges has LINEOPENOPTION\_SINGLEADDRESS set and dwAddressID is invalid.
- The server MUST fail if dwPrivileges is set to LINEOPENOPTION\_SINGLEADDRESS or LINEOPENOPTION\_PROXY and the LINECALLPARAMS packet pointed by pCallParams is invalid. The invalidity of the LINECALLPARAMS packet is defined directly after the processing rules for SetUpTransfer.
- On success, the server creates a line with a new handle (HLINE) and adds it to the **List of Opened Lines**. The server updates the client and provider information for the added line handle (HLINE). If **dwPrivileges** is set to LINEOPENOPTION\_PROXY, add the client as a registered proxy function handler to the line in the **Provider List**.

When Req\_Func is equal to 127 (ConditionalMediaDetection):

- The server MUST fail if LINECALLPARAMS packet pointed by lpCallParams is invalid. The invalidity of the LINECALLPARAMS packet is defined directly after the processing rules for SetUpTransfer.
- The server MUST fail if the lpCallParams(offset) lies outside VarData or is not DWORD-aligned.
- The server MUST fail if VarData is not big enough to accommodate LINECALLPARAMS packet.
- The server MUST fail if hLine is an invalid handle.

When Req\_Func is equal to 17 (Forward):

- The server MUST fail if hLine is an invalid handle.

- If lpForwardList is not set to 0xffffffff, the server MUST fail if the LINEFORWARDLIST packet pointed by lpForwardList lies outside VarData or is not DWORD-aligned.
- If lpCallParams is not set to 0xffffffff, the server MUST fail if the LINECALLPARAMS packet pointed by lpCallParams lies outside VarData or is not DWORD-aligned.
- The server MUST fail if the size of lpForwardList is less than size of LINEFORWARDLIST packet.
- For each LINEFORWARD in LINEFORWARDLIST packet:
  - The server MUST fail if dwForwardMode has more than one bit set or its value is not one among LINEFORWARDMODE\_Constants.
  - The server MUST check that dwCallerAddressOffset is DWORD-aligned and lies within VarData and fail otherwise.
  - The server MUST fail if the sum of dwCallerAddressOffset and dwSize falls beyond VarData.
  - The server MUST check that dwDestAddressOffset is DWORD-aligned and lies within VarData and fail otherwise.
  - The server MUST fail if the sum of dwDestAddressOffset and dwSize falls beyond VarData.
- The server MUST fail if the LINECALLPARAMS packet pointed by lpCallParams is invalid. The invalidity of the LINECALLPARAMS packet is defined directly after the processing rules for SetUpTransfer.
- On success, the server creates a call with a new handle (HCALL) and adds it to the **Call List**. The server updates the call with the handle of the line on which the call is made and adds this call to the list of calls maintained for an opened line. The server adds the client to the list of clients maintained for the call handle (HCALL) in the **Call List**.

When Req\_Func is equal to 48 (MakeCall):

- The server MUST fail if hLine is an invalid handle.
- The server MUST fail if the string pointed to by lpszDestAddress is not WCHAR-aligned, not NULL-terminated, or lies outside VarData.
- If lpszDigits is not set to 0xffffffff, the server MUST fail if the LINECALLPARAMS packet pointed by dwCallParamsOffset lies outside VarData or is not DWORD-aligned.
- The server MUST fail if VarData is not big enough to accommodate LINECALLPARAMS packet.
- The server MUST fail if the LINECALLPARAMS packet pointed by lpCallParams is invalid. The invalidity of the LINECALLPARAMS packet is defined directly after the processing rules for SetUpTransfer.
- On success, the server creates a call with a new handle (HCALL) and adds it to the **Call List**. The server updates the call with the handle of the line on which the call is made and adds this call to the list of calls maintained for an opened line. The server adds the client to the list of clients maintained for the call handle (HCALL) in the **Call List**.

When Req\_Func is equal to 57 (PrepareAddtoConference):

- The server MUST fail if hConfCall is an invalid handle.
- The server MUST fail if the LINECALLPARAMS packet pointed by lpCallParams lies outside VarData buffer or is not DWORD-aligned.
- The server MUST fail if VarData is not big enough to accommodate LINECALLPARAMS packet.

- The server MUST fail if the LINECALLPARAMS packet pointed by lpCallParams is invalid. The invalidity of the LINECALLPARAMS packet is defined directly after the processing rules for SetupTransfer.
- On success, the server creates a consultation call with a new handle (HCALL) and adds it to the **Call List**. The server updates the call with the handle of the line on which the call is made and adds this call to the list of calls maintained for an opened line. The server adds the client to the list of clients maintained for the call handle (HCALL) in the **Call List**.

When Req\_Func is equal to 84 (SetupConference):

- The server MUST check that hCall and hLine handles are valid or fail otherwise.
- If lpCallParams is not set to 0xffffffff, the server MUST fail if the LINECALLPARAMS packet pointed by lpCallParams lies outside VarData buffer or is not DWORD-aligned.
- The server MUST fail if VarData is not big enough to accommodate the LINECALLPARAMS packet.
- The server MUST fail if the LINECALLPARAMS packet pointed by lpCallParams is invalid. The invalidity of the LINECALLPARAMS packet is defined directly after the processing rules for SetupTransfer.
- On success, the server creates a conference call with a new handle (HCALL) and adds it to the **Conference List**. The server also creates a consultation call with a new handle (HCALL) and adds it to the call list. The server updates the calls with the handle of the line on which the call is made and adds the calls to the list of calls maintained for an opened line. The server adds the client to the list of clients maintained for the call handle (HCALL) in the **Call List**. If hCall is specified, the server adds the call to the list of calls maintained for the conference call in the **Conference List**.

When Req\_Func is equal to 85 (SetupTransfer):

- The server MUST fail if hCall is an invalid handle.
- If lpCallParams is not set to 0xffffffff, the server MUST fail if the LINECALLPARAMS packet pointed by lpCallParams lies outside VarData buffer or is not DWORD-aligned.
- The server MUST fail if VarData is not big enough to accommodate the LINECALLPARAMS packet.
- The server MUST fail if the LINECALLPARAMS packet pointed by lpCallParams is invalid. The invalidity of the LINECALLPARAMS packet is defined directly after the processing rules for SetupTransfer.
- On success, the server creates a consultation call with a new handle (HCALL) and adds it to the **Call List**. The server updates the call with the handle of the line on which the call is made and adds this call to the list of calls maintained for an opened line. The server adds the client to the list of clients maintained for the call handle (HCALL) in the **Call List**.

LINECALLPARAMS packet is invalid if (this validity is checked as part of Open, ConditionalMediaDetection, Forward, MakeCall, PrepareAddtoConference, SetupConference, and SetupTransfer requests):

- dwTotalSize is less than size of fixed portion of LINECALLPARAMS.
- dwBearerMode is invalid.
- More than one bit is set for dwBearerMode; this is valid for API versions greater than 0x00020000.
- dwMediaMode, dwCallParamFlags, dwAddressMode, dwPredictiveAutoTransferStates, or dwAddressType are invalid.

- dwOrigAddressOffset, dwUserUserInfoOffset, dwHighLevelCompOffset, dwLowLevelCompOffset, dwDevSpecificOffset, dwDisplayableAddressOffset, dwCalledPartyOffset, dwCommentOffset, dwTargetAddressOffset, dwSendingFlowspecOffset, dwReceivingFlowspecOffset, dwDeviceClassOffset, dwDeviceConfigOffset, dwCallDataOffset, dwCallingPartyIDOffset are not DWORD-aligned or do not lie within VarData.
- The sum of dwOrigAddressSize and dwOrigAddressOffset, or sum of dwUserUserInfoSize and dwUserUserInfoOffset, or sum of dwHighLevelCompSize and dwHighLevelCompOffset, or sum of dwLowLevelCompSize and dwLowLevelCompOffset, or sum of dwDevSpecificSize and dwDevSpecificOffset, or sum of dwTargetAddressSize and dwTargetAddressOffset, or sum of dwSendingFlowspecSize and dwSendingFlowspecOffset, or sum of dwReceivingFlowspecSize and dwReceivingFlowspecOffset, or sum of dwDeviceClassSize and dwDeviceClassOffset, or sum of dwDeviceConfigSize and dwDeviceConfigOffset, or sum of dwCallDataSize and dwCallDataOffset, or sum of dwCallingPartyIDSize and dwCallingPartyIDOffset do not lie within varData.
- For API version greater than 0x00020000, the sum of dwDisplayableAddressSize and dwDisplayableAddressOffset or sum of dwCalledPartySize and dwCalledPartyOffset or sum of dwCommentSize and dwCommentOffset do not lie within varData.

When Req\_Func is equal to 106 (Initialize):

- The server MUST fail if dwFriendlyNameOffset is not WCHAR-aligned.
- The server MUST fail if the string pointed by dwFriendlyNameOffset lies outside the variable data area (VarData).
- The server MUST fail if the string pointed by dwFriendlyNameOffset is not NULL-terminated.
- The server MUST fail if dwModuleNameOffset is not WCHAR-aligned.
- The server MUST fail if the string pointed by dwModuleNameOffset lies outside the variable data area.
- The server MUST fail if the string pointed by dwModuleNameOffset is not NULL-terminated.
- On success, the server creates a new client's usage handle (HPHONEAPP) and adds it to the **PhoneApp Handle List**. The server also adds the handle to the list of usage handles for the client in the **Client List**. The server queries the number of phones from service providers installed on the machine and updates the **Provider List** with this information.

When Req\_Func is equal to 108 (NegotiateAPIVersion):

- The server MUST fail if the size of vardata is less than the size of the PHONEEXTENSIONID structure.
- The server MUST fail if dwDeviceIDLocal is invalid.
- The server MUST fail if hPhoneApp is invalid.
- The server MUST fail if dwVersion is greater than dwVersionCurrent.
- The server MUST fail if no valid TAPI version exists between dwVersion or dwVersionCurrent (both inclusive). The valid values are 0x00010003, 0x00010004, 0x00020000, 0x00020001, 0x00020002, 0x00030000, and 0x00030001.

When Req\_Func is equal to 95 (GetDevCaps):

- The server MUST fail if the size of VarData is less than the size of the PHONECAPS structure.
- The server MUST fail if dwExtVersion is invalid.

- The server MUST fail if dwDeviceID is invalid.

When Req\_Func is equal to 107 (Open):

- The server MUST fail if hPhoneApp is an invalid handle.
- The server MUST fail if dwPrivilege is invalid. The valid values are PHONEPRIVILEGE\_MONITOR and PHONEPRIVILEGE\_OWNER.
- The server MUST fail if dwNegotiatedVersion is invalid.
- The server MUST fail if dwExtVersion is invalid.
- On success, the server creates a phone with a new handle (HPHONE) and adds it to the **List of Opened Phones**. The server updates the client and provider information for the added phone handle (HPHONE).

When Req\_Func is equal to 91 (Close):

- The server MUST fail if hPhone is an invalid handle.
- On success, the server removes the handle (HPHONE) and the client from the **List of Opened Phones**.

When Req\_Func is equal to 119 (Shutdown):

- The server MUST fail if hPhoneApp is an invalid handle.
- On success, the server removes the handle from **PhoneApp Handle List** and from the list of usage handles for the client in the **Client List**.

When Req\_Func is equal to 92 (DevSpecific):

- The server MUST fail if lpParams is invalid (negative) or dwSize + lpParams points outside VarData.
- The server MUST fail if hPhone is an invalid handle.

When Req\_Func is equal to 93 (GetButtonInfo):

- The server MUST fail if lpButtonInfo is greater than the size of the VarData.
- The server MUST fail if hPhone is an invalid handle.
- The server MUST fail if lpButtonInfo is less than size of PHONEBUTTONINFO.

When Req\_Func is equal to 94 (GetData):

- The server MUST fail if dwSize is greater than the size of VarData.

When Req\_Func is equal to 96 (GetDisplay):

- The server MUST fail if hPhone is an invalid handle.
- The server MUST fail if lpDisplay greater than the size of VarData.
- The server MUST fail if lpDisplay is less than the size of VARSTRING structure.

When Req\_Func is equal to 97 (GetGain):

- The server MUST fail if hPhone is an invalid handle.



- The server MUST fail if dwHookSwitchDev has more than one bit set or its value is not one among PHONEHOOKSWITCHDEV\_Constants.

When Req\_Func is equal to 98 (GetHookSwitch):

- The server MUST fail if hPhone is an invalid handle.

When Req\_Func is equal to 99 (GetID):

- The server MUST fail if lpDeviceID is greater than the size of varData.
- The server MUST fail if lpDeviceID is less than the size of VARSTRING packet.
- The server MUST fail if the string pointed to by lpszDeviceClass is not WCHAR-aligned, not NULL-terminated, or lies outside varData.
- The server MUST fail if hPhone is an invalid handle.

When Req\_Func is equal to 101 (GetLamp):

- The server MUST fail if hPhone is an invalid handle.

When Req\_Func is equal to 102 (GetRing):

- The server MUST fail if hPhone is an invalid handle.

When Req\_Func is equal to 103 (GetStatus):

- The server MUST fail if lpPhoneStatus is greater than the size of varData.
- The server MUST fail if hPhone is an invalid handle.
- The server MUST fail if lpPhoneStatus is not equal to the size of the PHONESTATUS packet.

When Req\_Func is equal to 105 (GetVolume):

- The server MUST fail if hPhone is an invalid handle.
- The server MUST fail if exactly one of the following bits are not set in dwHookSwitchDev:
  - PHONEHOOKSWITCHDEV\_HANDSET
  - PHONEHOOKSWITCHDEV\_SPEAKER
  - PHONEHOOKSWITCHDEV\_HEADSET

When Req\_Func is equal to 109 (NegotiateExtVersion):

- The server MUST fail if hPhoneApp is an invalid handle.
- The server MUST fail if dwDeviceID is an invalid handle.
- The server MUST fail if dwTSPIVersion is invalid. The valid values are 0x00010003, 0x00010004, 0x00020000, 0x00020001, 0x00020002, 0x00030000, and 0x00030001.

When Req\_Func is equal to 129 (SelectExtVersion):

- The server MUST fail if hPhone is an invalid handle.

When Req\_Func is equal to 110 (SetButtonInfo):

- The server MUST fail if hPhone is an invalid handle.

- The server MUST fail if the PHONEBUTTONINFO packet lies outside varData buffer or is not DWORD-aligned.

When Req\_Func is equal to 111 (SetData):

- The server MUST fail if hPhone is invalid.
- The server MUST check that lpData (offset) is DWORD-aligned and lies within varData and fail otherwise.
- The server MUST fail if the sum of lpData (offset) and dwSize falls beyond varData.
- The server MUST fail if the client does not have privileges greater than or equal to PHONEPRIVILEGE\_OWNER.

When Req\_Func is equal to 112 (SetDisplay):

- The server MUST fail if hPhone is invalid.
- The server MUST check that lpsDisplay (offset) is DWORD-aligned and lies within varData and fail otherwise.
- The server MUST fail if the sum of lpsDisplay (offset) and dwSize falls beyond varData.
- The server MUST fail if the client does not have privileges greater than or equal to PHONEPRIVILEGE\_OWNER.

When Req\_Func is equal to 113 (SetGain):

- The server MUST fail if hPhone is invalid.
- The server MUST fail if dwHookSwitchDev is invalid.
- The server MUST fail if the client does not have privileges greater than or equal to PHONEPRIVILEGE\_OWNER.

When Req\_Func is equal to 114 (SetHookSwitch):

- The server MUST fail if hPhone is invalid.
- The server MUST fail if dwHookSwitchDev is invalid.
- The server MUST fail if dwHookSwitchMode is invalid.
- The server MUST fail if the client does not have privileges greater than or equal to PHONEPRIVILEGE\_OWNER.

When Req\_Func is equal to 115 (SetLamp):

- The server MUST fail if hPhone is invalid.
- The server MUST fail if dwLampMode is invalid.
- The server MUST fail if the client does not have privileges greater than or equal to PHONEPRIVILEGE\_OWNER.

When Req\_Func is equal to 116 (SetRing):

- The server MUST fail if hPhone is invalid.
- The server MUST fail if the client does not have privileges greater than or equal to PHONEPRIVILEGE\_OWNER.

When Req\_Func is equal to 117 (SetStatusMessages):

- The server MUST fail if hPhone is invalid.
- The server MUST fail if dwPhoneStates is invalid.
- The server MUST fail if dwButtonModes is invalid.
- The server MUST fail if dwButtonStates is invalid.
- The server MUST fail if dwButtonModes has at least one valid flag set and dwButtonStates has no valid flag set.
- The server MUST fail if the client does not have privileges greater than or equal to PHONEPRIVILEGE\_MONITOR.

When Req\_Func is equal to 118 (SetVolume):

- The server MUST fail if hPhone is invalid.
- The server MUST fail if dwHookSwitchDev is invalid.
- The server MUST fail if the client does not have privileges greater than or equal to PHONEPRIVILEGE\_OWNER.
- The server MUST fail if VarData is not big enough to accommodate PHONEBUTTONINFO.

When Req\_Func is equal to 131 (GetAvailableProviders):

- The server MUST fail if lpProviderList is greater than size of VarData.
- The server MUST fail if lpProviderList is less than size of AVAILABLEPROVIDERLIST.

When Req\_Func is equal to 165 (GetDeviceFlags):

- The server MUST fail if dwProviderID is invalid.

When Req\_Func is equal to 132 (GetLineInfo):

- The server MUST fail if lpDeviceInfoList is greater than size of VarData.
- The server MUST fail if VarData is not big enough to accommodate DEVICEINFOLIST.

When Req\_Func is equal to 133 (GetPhoneInfo):

- The server MUST fail if lpDeviceInfoList is greater than size of VarData.
- The server MUST fail if VarData is not big enough to accommodate DEVICEINFOLIST.

When Req\_Func is equal to 42 (GetProviderList):

- The server MUST fail if lpProviderList is greater than size of VarData.
- The server MUST fail if dwAPIVersion is invalid. The valid values are 0x00010003, 0x00010004, 0x00020000, 0x00020001, 0x00020002, 0x00030000, and 0x00030001.
- The server MUST fail if lpProviderList is less than size of LINEPROVIDERLIST.

When Req\_Func is equal to 134 (GetServerConfig):

- The server MUST fail if lpProviderList is greater than size of VarData.
- The server MUST fail if VarData is not big enough to accommodate TAPISERVERCONFIG.

When Req\_Func is equal to 135 (SetLineInfo):

- The server MUST fail if client does not have admin privileges.
- The server MUST fail if lpDeviceInfoList is not a multiple of 4.
- The server MUST fail if VarData is not big enough to accommodate DEVICEINFOLIST.

When Req\_Func is equal to 136 (SetPhoneInfo):

- The server MUST fail if client does not have admin privileges.
- The server MUST fail if lpDeviceInfoList is not a multiple of 4.
- The server MUST fail if VarData is not big enough to accommodate DEVICEINFOLIST.

When Req\_Func is equal to 1 (GetUIDIName):

- The server MUST fail if dwObjectType is set to TUISPIDLL\_OBJECT\_LINEID or TUISPIDLL\_OBJECT\_PHONEID and the client does not have admin privileges.
- The server MUST fail if dwObjectType is set to TUISPIDLL\_OBJECT\_PROVIDERID and the client is trying to install or uninstall the TSP and does not have admin privileges. The server MUST fail if dwObjectID is invalid.
- The following failures are valid if dwProviderFileNameOffset is not set to 0xffffffff.
  - The server MUST fail if dwProviderFileNameOffset is not WCHAR-aligned.
  - The server MUST fail if the string pointed by dwProviderFileNameOffset lies outside the variable data area (VarData).
  - The server MUST fail if the string pointed by dwProviderFileNameOffset is not NULL-terminated.

When Req\_Func is equal to 2 (TUISPIDLLCallback):

- The server MUST check that dwParamsInOffset is DWORD-aligned and lies within varData and fail otherwise.
- The server MUST fail if the sum of dwParamsInOffset and dwParamsInSize falls beyond varData.
- The server MUST fail if dwObjectType is set to TUISPIDLL\_OBJECT\_LINEID or TUISPIDLL\_OBJECT\_PHONEID and the client does not have admin privileges.
- The server MUST fail if dwObjectID is invalid.

When Req\_Func is equal to 3 (FreeDialogInstance):

- The server MUST fail if hDlgInst is an invalid handle.
- On success, the server adds (or removes) a provider to (or from) the provider list if the operation that is initiated using the GetUIDIName packet is installation (or removal) of the provider. If added, the server updates the provider with the provider name, service provider version, provider ID, and the list of lines available on the service provider.

When Req\_Func is equal to 137 (SetServerConfig):

- The server MUST fail if client does not have admin privileges.
- The server MUST fail if VarData is not big enough to accommodate TAPISERVERCONFIG.

When Req\_Func is equal to 0 (GetAsyncEvents):

- The server MUST fail if dwTotalBufferSize is greater than the size of VarData.

When Req\_Func is equal to 130 (NegotiateAPIVersionForAllDevices):

- The server MUST fail if VarData is not big enough to accommodate a LINEEXTENSIONID packet, a PHONEEXTENSIONID packet, and DWORD-arrays of Line API Version and Phone API Version.
- The server MUST fail if dwNumLineDevices or dwNumPhoneDevices is invalid.
- The server MUST fail if dwLineAPIVersionListSize is not a multiple of 4 and dwNumLineDevices.
- The server MUST fail if dwPhoneAPIVersionListSize is not a multiple of 4 and dwNumPhoneDevices.
- The server MUST fail if dwLineExtensionIDListSize is not equal to a multiple of the size of LINEEXTENSIONID and dwNumLineDevices.
- The server MUST fail if dwPhoneExtensionIDListSize is not equal to a multiple of the size of PHONEEXTENSIONID and dwNumPhoneDevices.
- The server MUST fail if dwAPIHighVersion is invalid. The valid values are 0x00010003, 0x00010004, 0x00020000, 0x00020001, 0x00020002, 0x00030000, and 0x00030001.

When Req\_Func is equal to 161 (RSPSetEventFilterMasks):

- The server MUST fail if dwObjType is invalid.
- The server MUST fail if IObjectID is invalid.

### 3.1.4.3 ClientDetach (Opnum 2)

The ClientDetach method is called by a client when it finishes using the telephony resources on a server. In response, the server frees the referenced binding instance and releases the allocated resources associated with the client. For connection-oriented clients, the server then calls RemoteSPDetach on the client to release the allocated resources created on the client side.

```
void ClientDetach(  
    [in, out] PCONTEXT_HANDLE_TYPE* pphContext  
);
```

**pphContext:** Pointer to a PCONTEXT\_HANDLE\_TYPE handle to the binding instance being terminated.

This method has no return values.

On success, the server removes the client from the **Client list**.

#### Exceptions Thrown:

No exceptions are thrown beyond those thrown by the underlying RPC protocol, as specified in [MS-RPCE].

The opnum field value for this method is 2.

### 3.1.5 Timer Events

No protocol timer events are required on the server beyond the timers required in the underlying RPC protocol.

The server can cancel an ongoing RPC (for example, RemoteSPEventProc) to connection-oriented clients if it determines on another thread that the thread making the RPC has been continuously blocked for more than a time-out period. The time-out period can be configurable with some default value.

The server can release resources allocated for connectionless clients that do not request event data (by calling ClientRequest with the GetAsyncEvents packet) within a time-out period after notifying the client of the availability of new events (by writing a DWORD to the mailslot of the client). The time-out can be configurable with some default value.<7>

### **3.1.6 Other Local Events**

The server does not retry a connection dropped by the lower layers.

## **3.2 Tapsrv Client Details**

### **3.2.1 Abstract Data Model**

None

### **3.2.2 Timers**

No protocol timer events are required on the client beyond the timers required in the underlying RPC protocol.

This protocol uses nondefault behavior for the RPC Call Timeout timer defined in [MS-RPCE] section 3.3.2.2.2. The timer value that this protocol uses is configurable, with a default value of 5 seconds. This time-out applies to all method calls on the tapsrv interface.

### **3.2.3 Initialization**

If the client uses a mailslot or the remotesp interface, as specified in the ClientAttach call, then the client MUST be listening on the protocol sequence and the endpoint specified for the remotesp interface or MUST have opened the specified mailslot, respectively.

### **3.2.4 Message Processing Events and Sequencing Rules**

The Telephony Remote Protocol MUST indicate to the RPC runtime that it is to perform a strict NDR data-consistency check at target level 5.0, as specified in [MS-RPCE] section 3.

This protocol MUST indicate to the RPC runtime that it is to perform a strict NDR data-consistency check at target level 6.0, as specified in [MS-RPCE] section 3.

This protocol MUST indicate to the RPC runtime that it is to reject a NULL unique or full pointer with a nonzero conformant value, as specified in [MS-RPCE] section 3.

### **3.2.5 Timer Events**

None

### **3.2.6 Other Local Events**

When a server is not responding or not available, the client can poll for the availability of the server by using means external to this protocol—for example, an Internet Control Packet Protocol (ICMP) ping request to check that the server computer is running and connected to the network—and connect

automatically to the server after the polling indicates that the server is available. The polling interval can be configurable with some default value.<8>

The client can choose to retry ClientRequest calls to the server for specific TAPI operations when these calls result in an RPC exception (for example, for TAPI32\_MSG.Req\_Func == GetAsyncEvents). The retry time-out and the number of retries can be configurable on the client with some default values.<9>

### 3.3 Remotesp Server Details

The remotesp interface server corresponds to the connection-oriented client side of this protocol. The term client is used interchangeably with the term remotesp server, and the term server is used interchangeably with the term remotesp client.

#### 3.3.1 Abstract Data Model

This section describes a conceptual model of possible data organization that an implementation maintains to participate in this protocol. The described organization is provided to facilitate the explanation of how the protocol behaves. This specification does not mandate that implementations adhere to this model as long as their external behavior is consistent with that described in this specification.

**Server List:** The list of all servers that have established a binding instance with the client using RemoteSPAttach.

**Request ID list:** The list of all request identifiers that were returned by the server for each asynchronous request. When an asynchronous request (for example, MakeCall) is made by the client using ClientRequest, this list is updated with the request identifier returned by the server. The client also maintains the association between the request identifier and the request made by the client. When the client receives the completion response event of the asynchronous operation (either by pull model or push model), the corresponding request identifier is removed from the list.

#### 3.3.2 Timers

None

#### 3.3.3 Initialization

The remotesp server MUST be listening on the RPC protocol sequence and the endpoint it specifies to the server during the ClientAttach method, as specified in [C706] section 6.2.2.

#### 3.3.4 Message Processing Events and Sequencing Rules

This protocol MUST indicate to the RPC runtime that it is to perform a strict NDR data-consistency check at target level 5.0, as specified in [MS-RPCE] section 3.

This protocol MUST indicate to the RPC runtime that it is to perform a strict NDR data-consistency check at target level 6.0, as specified in [MS-RPCE] section 3.

This protocol MUST indicate to the RPC runtime that it is to reject a NULL unique or full pointer with a nonzero conformant value, as specified in [MS-RPCE] section 3.

This protocol MUST indicate to the RPC runtime via the **strict\_context\_handle** attribute that it is to reject the use of context handles created by a method from a different RPC interface than this one, as specified in [MS-RPCE] section 3.

## Methods in RPC Opnum Order

| Method            | Description  |
|-------------------|--|
| RemoteSPAttach    | The RemoteSPAttach method is called by the server to establish a binding instance in response to a client call to the server's ClientAttach method.<br>Opnum: 0                                      |
| RemoteSPEventProc | The RemoteSPEventProc method is called by the server to "push" completion notifications and unsolicited events to the client.<br>Opnum: 1  |
| RemoteSPDetach    | The RemoteSPDetach method is called by the server in response to a client call to the server's ClientDetach method to free the binding instance and to release the associated resources.<br>Opnum: 2 |

### 3.3.4.1 RemoteSPAttach (Opnum 0)

The RemoteSPAttach method is called by the server to establish a binding instance in response to a client call to the server's ClientAttach method.

```
long RemoteSPAttach(  
    [out] PCONTEXT_HANDLE_TYPE2* pphContext  
);
```

**pphContext:** Client handle of type PCONTEXT\_HANDLE\_TYPE2.

**Return Values:** The method returns 0 on success; otherwise, it returns a nonzero error code, as specified in [MS-ERREF]. On success, the **Server List** is updated with the binding instance.

#### Exceptions Thrown:

The client raises an RPC\_S\_ACCESS\_DENIED exception if it fails to obtain the RPC call attributes. The client also raises an RPC\_S\_ACCESS\_DENIED exception if it determines from the call attributes that the server did not specify RPC\_C\_AUTHN\_LEVEL\_PKT\_PRIVACY, and the client configuration requires this authentication level.

Except as noted above, no exceptions are thrown beyond those thrown by the underlying RPC protocol, as specified in [MS-RPCE].

The opnum field value for this method is 0.<10>

### 3.3.4.2 RemoteSPEventProc (Opnum 1)

The RemoteSPEventProc method is called by the server to "push" completion notifications and unsolicited events to the client. The server MUST call this method of the remotesp interface with the endpoint and protocol sequence as specified by the connection-oriented client in the ClientAttach RPC packet.

```
void RemoteSPEventProc(  
    [in] PCONTEXT_HANDLE_TYPE2 phContext,  
    [in, length_is(lSize), size_is(lSize)]  
    unsigned char pBuffer[],  
    [in] long lSize
```



);

**phContext:** Client handle of type PCONTEXT\_HANDLE\_TYPE2.

**pBuffer:** Packet MUST contain a list of ASYNCEVENTMSG structures, each of which MUST be ASYNCEVENTMSG.TotalSize bytes in size.

**ISize:** Size of the pBuffer.

**Return Values:** This method has no return values.

**Exceptions Thrown:**

No exceptions are thrown beyond those thrown by the underlying RPC protocol, as specified in [MS-RPCE].

The opnum field value for this method is 1.

When processing a notification, remotesp MUST do the following:

- Fail if the Isize is a negative value, not DWORD-aligned, or less than the size of the fixed portion of the ASYNCEVENTMSG structure.
- Fail if any of ASYNCEVENTMSG structure present in the buffer does not have a valid TotalSize. TotalSize is invalid if it is less than the size of the fixed portion of the ASYNCEVENTMSG packet, it is not DWORD-aligned, or it overflows the pBuffer.
- Fail if the size of pBuffer has data other than a list of ASYNCEVENTMSG structures.
- Fail if ASYNCEVENTMSG.InitContext is an invalid value.

Depending on the value of ASYNCEVENTMSG.Msg, remotesp performs additional checks described as follows:

For Msg = 0x00000008(LINE\_LINEDEVSTATE), 0x00000003(LINE\_CLOSE), 0x00000000(LINE\_ADDRESSSTATE), 0x00000016 (LINE\_AGENTSTATUS), 0x0000001B (LINE\_AGENTSESSIONSTATUS), 0x0000001C (LINE\_QUEUESTATUS) , 0x0000001D (LINE\_AGENTSTATUSEX), 0x0000001E (LINE\_GROUPSTATUS), 0x0000001F (LINE\_PROXYSTATUS), 0x00000001 (LINE\_CALLINFO), 0x00000002 (LINE\_CALLSTATE), 0x00000007 (LINE\_GENERATE), 0x00000009 (LINE\_MONITORDIGITS), 0x0000000A (LINE\_MONITORMEDIA), 0x0000000B (LINE\_MONITORTONE), 0x00000017 (LINE\_APPNEWCALL):

- Ignore the response if hRemoteLine is set and is an invalid handle.

For Msg = 0x0000000C (LINE\_REPLY), 0x00000011 (PHONE\_REPLY):

- Ignore the response if dwRemoteRequestID is invalid.

For Msg = 0x00000012 (PHONE\_STATE), 0x0000000F (PHONE\_CLOSE), 0x00000010 (PHONE\_DEVSPECIFIC):

- Ignore the response if hRemotePhone is set and is an invalid handle.

For Msg= 0x00000013 (LINE\_CREATE), 0x00000014 (PHONE\_CREATE):

- Ignore the response if the device identifier passed in Param1 is invalid.

For Msg = 0x00000019 (LINE\_REMOVE), 0x0000001A (PHONE\_REMOVE):

- Ignore the response if Param1 is an invalid handle.

For Msg = 0x0000000E (PHONE\_BUTTON):

- Ignore the response if hDevice is invalid.

For Msg = 0x00000015 (LINE\_AGENTSPECIFIC), 0x00000004 (LINE\_DEVSPECIFIC), 0x00000005 (LINE\_DEVSPECIFICFEATURE):

- Ignore the response if param4 is set and is invalid.
- Ignore the response if param4 is not set and hDevice is invalid.

### 3.3.4.3 RemoteSPDetach (Opnum 2)

The RemoteSPDetach method is called by the server in response to a Client call to the server's ClientDetach method to free the binding instance and to release the associated resources.

```
void RemoteSPDetach(  
    [in, out] PCONTEXT_HANDLE_TYPE2* pphContext  
);
```

**pphContext:** Pointer to a PCONTEXT\_HANDLE\_TYPE2 handle to the binding instance being terminated.

This method has no return values.

On success, the binding instance is removed from the **Server List**.

#### Exceptions Thrown:

No exceptions are thrown beyond those thrown by the underlying RPC protocol, as specified in [MS-RPCE].

The opnum field value for this method is 2.

### 3.3.5 Timer Events

None

### 3.3.6 Other Local Events

The server does not retry a connection dropped by the lower layers.

## 3.4 Remotesp Client Details

The remotesp interface client corresponds to the server side of the Telephony Remote Protocol. The term server is used interchangeably with the term remotesp Client, and the term Client is used interchangeably with the term remotesp server.

### 3.4.1 Abstract Data Model

None

### 3.4.2 Timers

None

### **3.4.3 Initialization**

None

### **3.4.4 Message Processing Events and Sequencing Rules**

This protocol MUST indicate to the RPC runtime that it is to perform a strict NDR data-consistency check at target level 5.0, as specified in [MS-RPCE] section 3.

This protocol MUST indicate to the RPC runtime that it is to perform a strict NDR data-consistency check at target level 6.0, as specified in [MS-RPCE] section 3.

This protocol MUST indicate to the RPC runtime that it is to reject a NULL unique or full pointer with a nonzero conformant value, as specified in [MS-RPCE] section 3.

### **3.4.5 Timer Events**

None

### **3.4.6 Other Local Events**

None

## 4 Protocol Examples

A client can negotiate versions for each device one at a time (NegotiateAPIVersion) or for all devices at once (NegotiateAPIVersionForAllDevices). A client can ask the server to use either the remotesp interface or mailslot for communication of asynchronous completion or spontaneous events. The remotesp interface is assumed in the sequence diagrams.

### 4.1 Packet Exchanges to Establish the Session

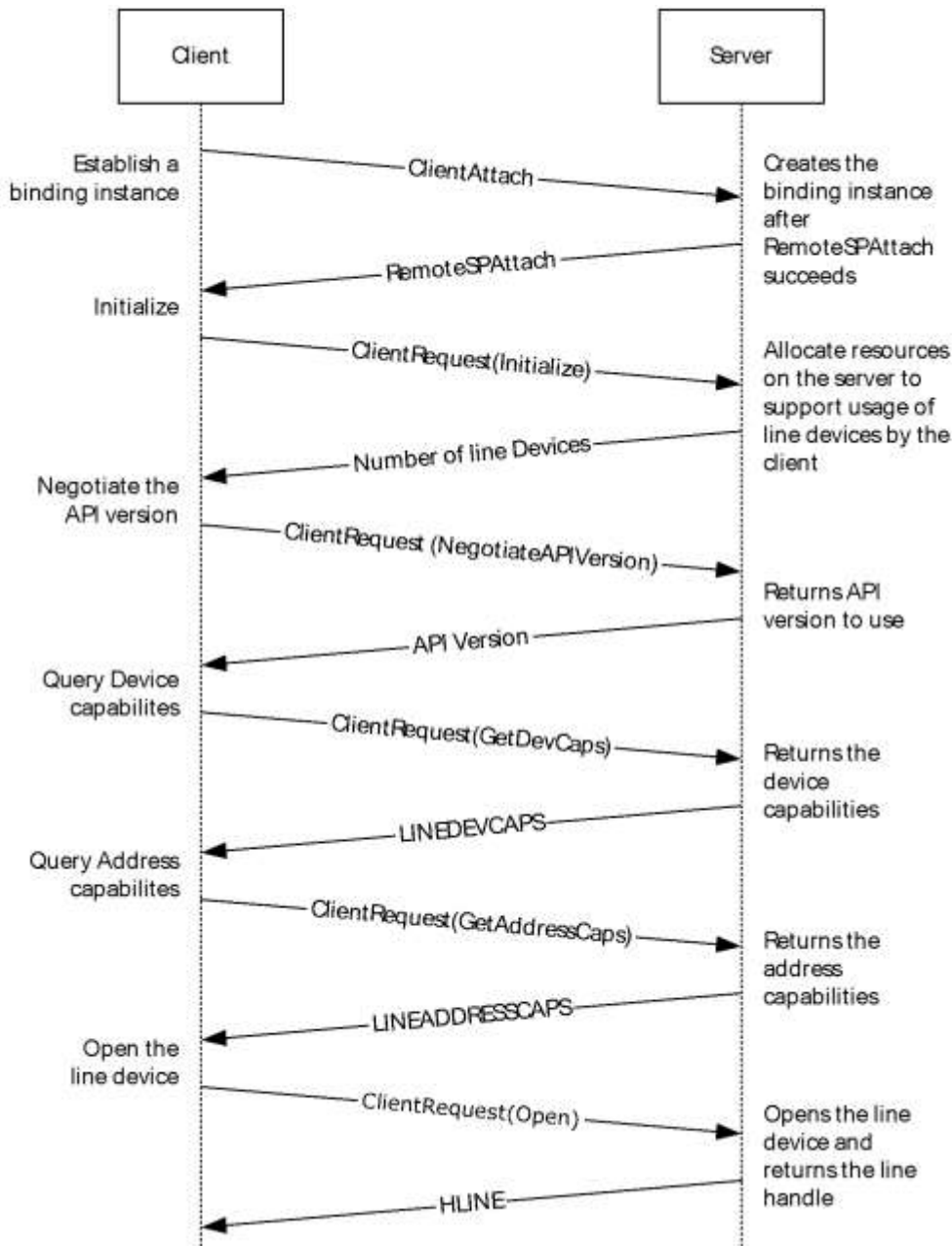
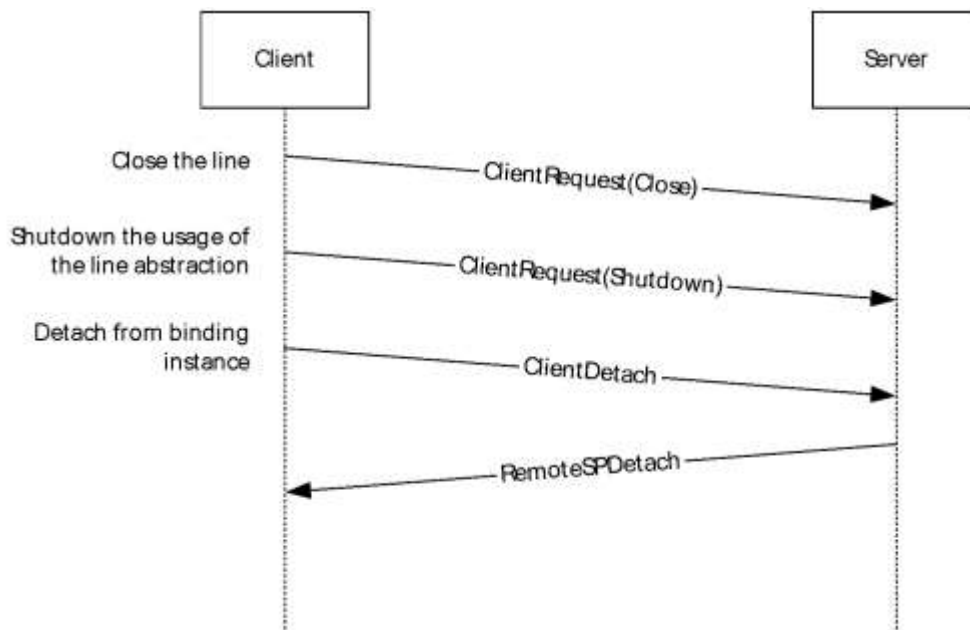

**Figure 3: Client establishing the session**

The client can establish the session for line device usage by following the steps below:

1. The Client first calls `ClientAttach` to establish a binding instance with the server. The method returns 0 on success; otherwise, it returns a nonzero error code.
2. The Client calls `ClientRequest` with the Initialize packet to initialize the client's use of TAPI for subsequent use of the line abstraction. The server returns the number of line devices available to the application. The return value of the function is 0 if it is successful and a negative error number if an error occurs.
3. The client then calls `ClientRequest` with `NegotiateAPIVersionForAllDevices` to negotiate which TAPI version to use for which device. The server returns the list of negotiated TAPI and extension versions. The return value of the function is 0 if it is successful and a negative error number if an error occurs.
4. To get the telephony capabilities of a specified line device, the client calls `ClientRequest` with `GetDevCaps` with the device ID. The server returns a packet of `LINEDEVCAPS`, which is valid for all addresses on the line device. The return value of the function is 0 if it is successful and a negative error number if an error occurs.
5. To get the telephony capabilities of a specified address on a specific line device, the client calls `ClientRequest` with `GetAddressCaps` with the device ID. The server returns a packet of `LINEADDRESSCAPS`, which is valid for the line address. The return value of the function is 0 if it is successful and a negative error number if an error occurs.
6. The client then calls `ClientRequest` with `Open` to open the line device specified by its device identifier. The server opens the line device and returns a handle for the opened line device. The return value of the function is 0 if it is successful and a negative error number if an error occurs. The values of the parameters for `Open` depend on the intended purpose and need to refer to the `Open` packet documentation. For receiving the incoming calls, the `LINECALLPRIVILEGE_OWNER` bit is set in the `dwPrivileges` parameter of `Open` so that the application can own and answer any incoming calls on this line device.

#### 4.2 Packet Exchanges to Terminate the Session

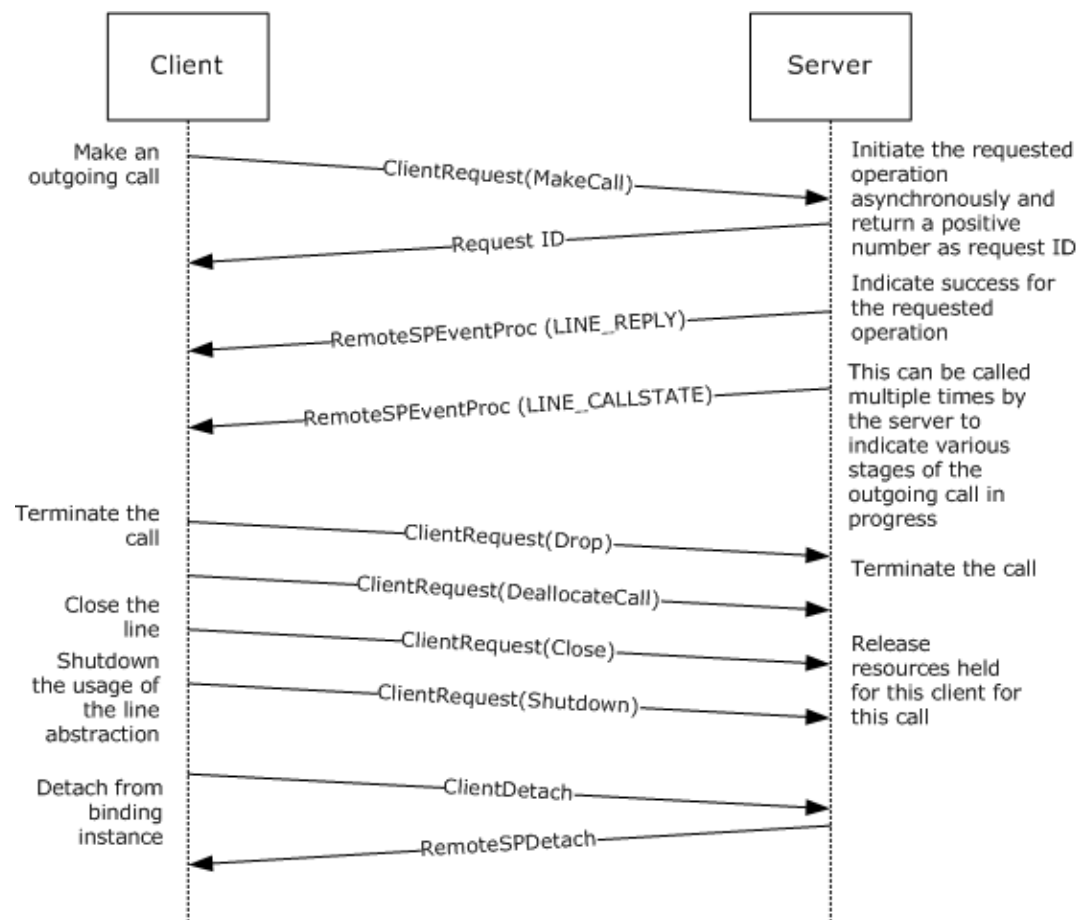

**Figure 4: Client terminating the session**

The client can terminate the session by following the steps below:

1. The client calls ClientRequest with Close and the specified open line device to close the line. The server closes the line and returns 0 if it is successful and a negative error number if an error occurs.
2. The client then calls ClientRequest with Shutdown to terminate the application's use of the line abstraction. The server shuts down the abstraction and returns 0 if it is successful and a negative error number if an error occurs.
3. The client finally calls ClientDetach to detach from the binding instance. In response, the server frees the referenced binding instance and releases the allocated resources associated with the client.

### 4.3 Packet Exchanges to Make an Outgoing Call



**Figure 5: Client making an outgoing call**

A client can make an outgoing call by following the steps below:

1. The client establishes the session as described in the example in section 4.1.
2. The client calls the MakeCall packet to the server to make an outgoing call. The return value is a positive number that is the request identifier or a negative number in case of error.
3. The server calls the RemoteSPEventProc method of the client with the LINE\_REPLY packet, which matches the request identifier previously returned for the MakeCall packet. The LINE\_REPLY packet that is returned is actually the MakeCall completion packet, and it contains the handle to

the newly created call, which is then used in packets requiring HCALL. A return value of zero indicates that the call was made successfully, or a negative number is returned on error.

4. When done with the call, the client calls ClientRequest with the Drop packet to terminate the call. It uses the HCALL returned by the MakeCall completion packet. The server closes the call and returns 0 if it is successful and a negative error number if an error occurs.
5. The client calls ClientRequest with the DeallocateCall packet to release any resources on the server. For example, even after terminating the call, the client might want to query information about the terminated call, such as the caller ID. The server closes the call and the handle for this call is no longer valid. The server returns 0 if the DeallocateCall operation is successful and a negative error number if an error occurs.
6. The client can terminate the session as described in the example in section 4.2.

#### 4.4 Packet Exchanges to Answer an Incoming Call

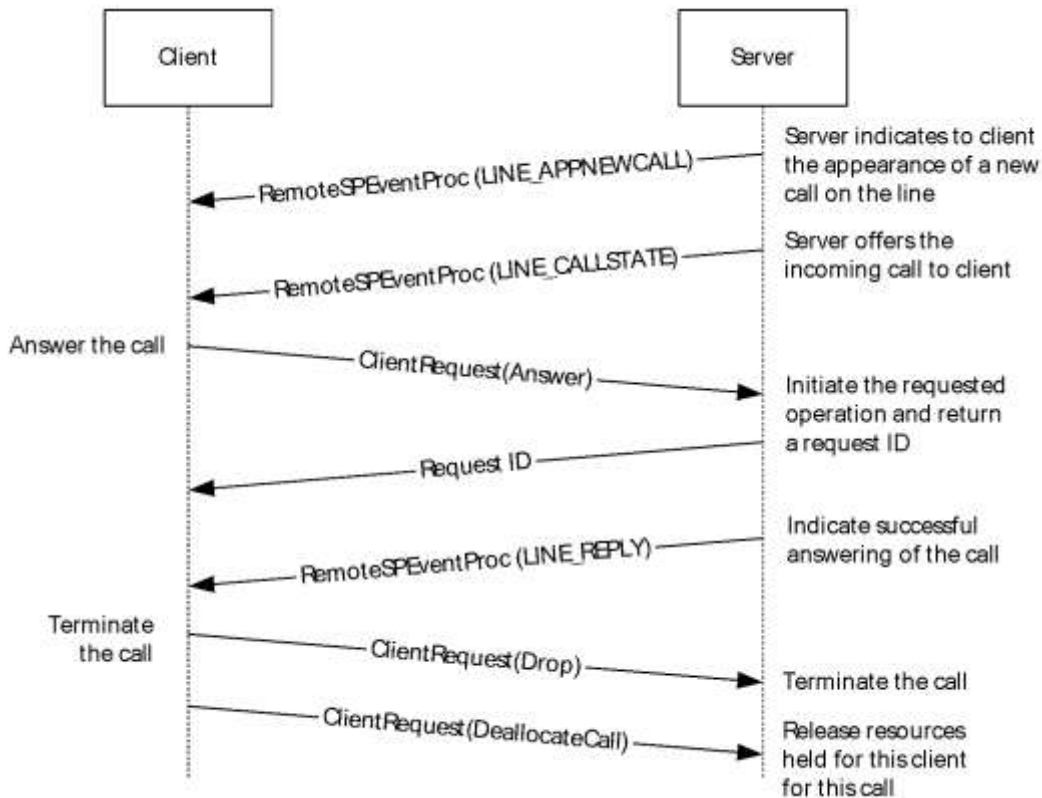

**Figure 6: Client answering an incoming call**

A client can answer an incoming call by following the steps below:

1. The client establishes the session as described in the example in section 4.1.
2. The server calls the RemoteSPEventProc method of the client with the LINE\_APPNEWCALL packet to indicate that a new call has appeared on the line device. The handle to the newly created call is provided as part of this LINE\_APPNEWCALL packet. The client can allocate any required resources for a new call at this stage.
3. The server calls the RemoteSPEventProc method of the client with the LINE\_CALLSTATE packet; the call state is LINECALLSTATE\_OFFERING to indicate that the client is being offered a new call.

4. The client calls the Answer packet to the server to accept the incoming call. The return value is a positive number that is the request identifier, or a negative number in case of error.
5. The server calls the RemoteSPEventProc method of the client with the LINE\_REPLY packet, which matches the request identifier previously returned for the Answer packet. A return value of 0 indicates that the call was answered successfully, or a negative number is returned on error.
6. When done with the call, the client calls ClientRequest with the Drop packet to terminate the call. The server closes the call and returns 0 if it is successful, and a negative error number if an error occurs.
7. The client calls ClientRequest with the DeallocateCall packet to release any resources on the server. For example, even after terminating the call, the client might want to query information about the terminated call, such as the caller ID. The server closes the call, and the handle for this call is no longer valid. The server returns 0 if the DeallocateCall operation is successful, and a negative error number if an error occurs.
8. The client can terminate the session as described in the example in section 4.2.

#### 4.5 Packet Exchanges to Transfer a Connected call

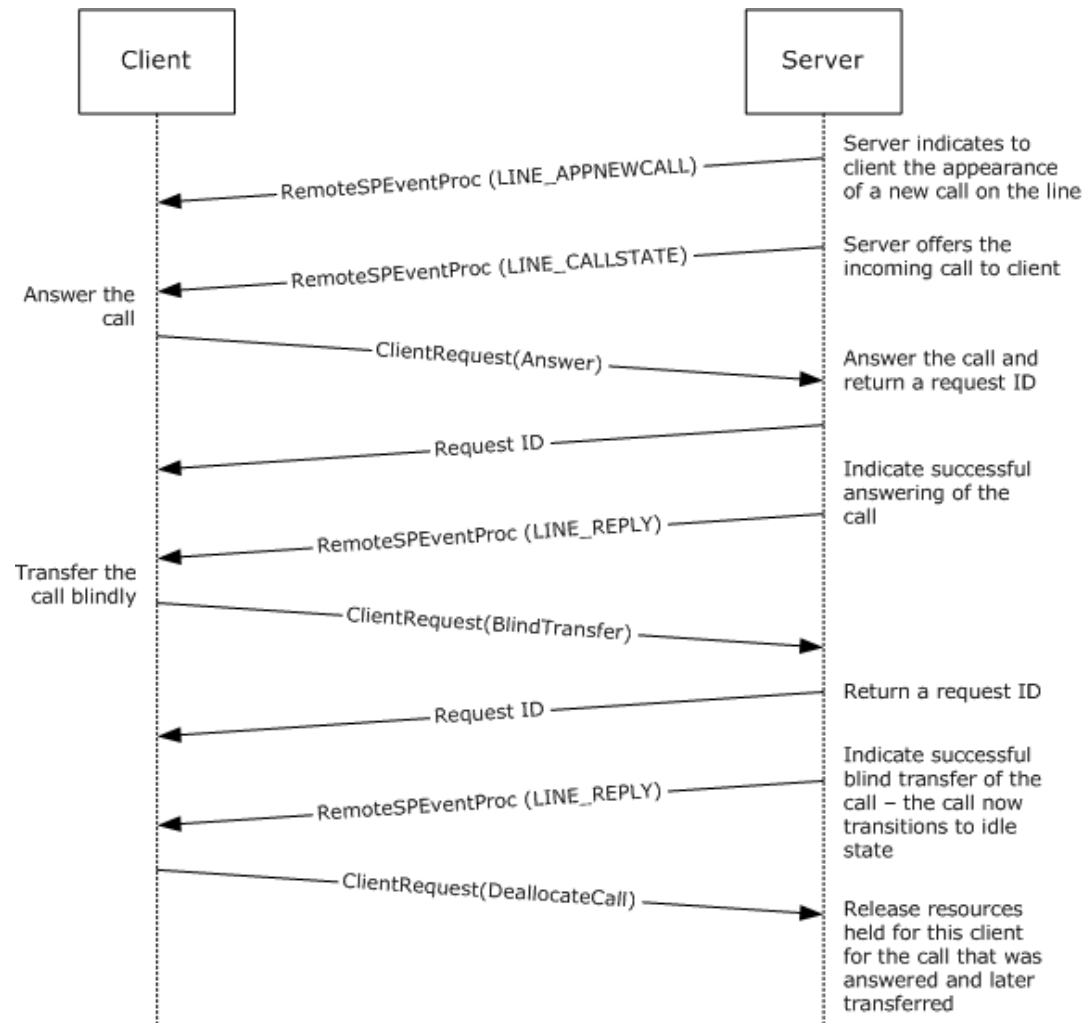

**Figure 7: Client transferring an existing connected call**



A client can transfer an existing connected call. Both outgoing calls and incoming calls that are in a connected state can be transferred to another address (phone number). The following steps describe transferring an incoming call that has been answered:

1. The client establishes the session as described in the example in section 4.1.
2. The server calls the RemoteSPEventProc method of the client with the LINE\_APPNEWCALL packet to indicate that a new call has appeared on the line device. The client can allocate any required resources for a new call at this stage.
3. The server calls the RemoteSPEventProc method of the client with the LINE\_CALLSTATE packet; the call state is LINECALLSTATE\_OFFERING to indicate that the client is being offered a new call.
4. The client calls the Answer packet to the server to accept the incoming call. The return value is a positive number that is the request identifier, or a negative number in case of error.
5. The server calls the RemoteSPEventProc method of the client with the LINE\_REPLY packet, which matches the request identifier previously returned for the Answer packet. A return value of 0 indicates that the call was answered successfully, or a negative number is returned on error.
6. The client calls the BlindTransfer packet to the server to transfer the answered call. The return value is a positive number that is the request identifier, or a negative number in case of error.
7. The server calls the RemoteSPEventProc method of the client with the LINE\_REPLY packet, which matches the request identifier previously returned for the BlindTransfer packet. A return value of 0 indicates that the call was answered successfully, or a negative number is returned on error.
8. The answered call has transitioned to the idle state upon successful blind transfer, so there is no need to drop the call. The client sends the DeallocateCall packet to release any resources on the server. The server closes the call, and the handle for this call is no longer valid. The server returns 0 if the DeallocateCall operation is successful, and a negative error number if an error occurs
9. The client can terminate the session as described in the example in section 4.2.

#### 4.6 Packet Exchanges to Forward Incoming Calls or Modify the Existing Forward State

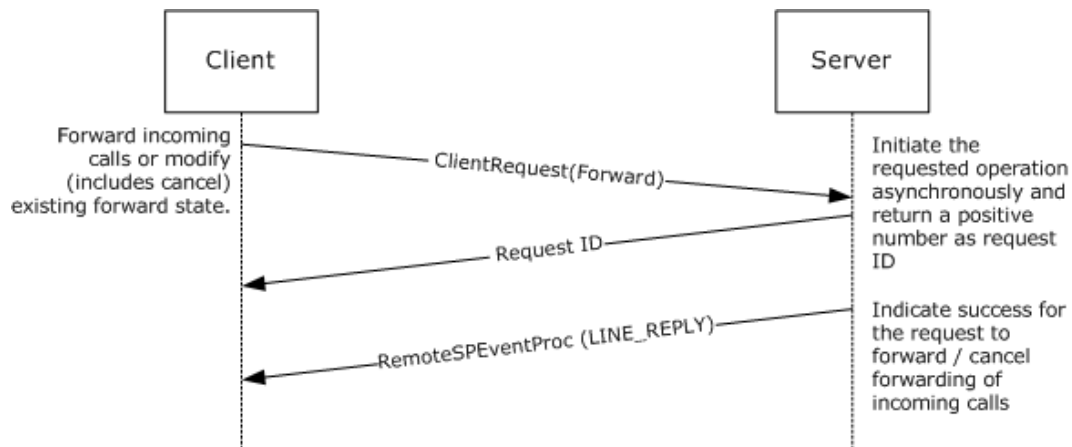

**Figure 8: Client forwarding a call**

The client can forward incoming calls by following the steps below:

1. The client establishes the session as described in the example in section 4.1.

2. The client calls the Forward packet to the server to forward calls on the line address or to modify (including cancel) existing forward instructions. The return value is a positive number that is the request identifier, or a negative number in case of error.
3. The server calls the RemoteSPEventProc method of the client with the LINE\_REPLY packet, which matches the request identifier previously returned for the Forward packet. A return value of 0 indicates that the operation was carried out successfully, or a negative number is returned on error.
4. The client can terminate the session as described in the example in section 4.2.

#### 4.7 Packet Exchange for Establishing a Management Session

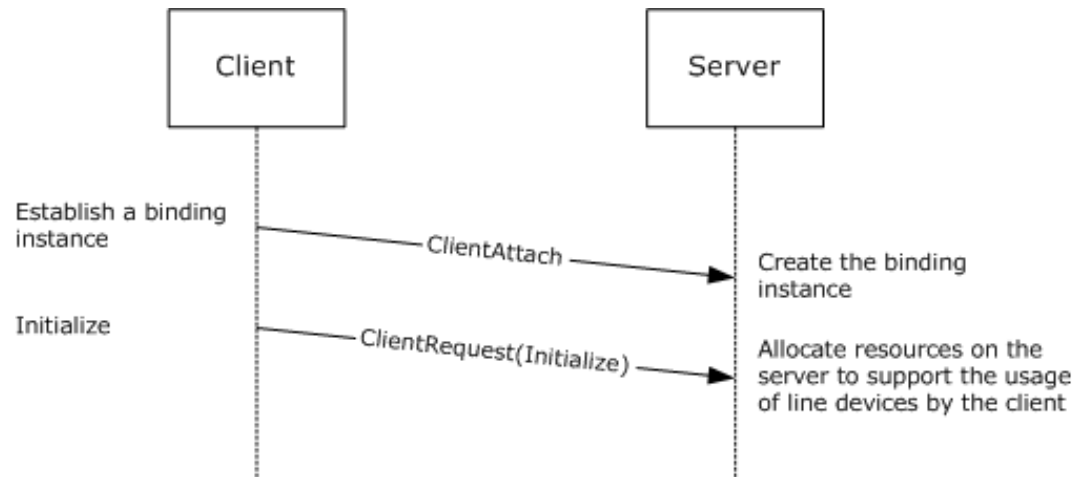

**Figure 9: Client establishing a management session**

1. A client connecting to the server for managing the server is typically not interested in using the functionality of the telephony devices on the server or the event occurring on those devices. Such a client is called an MMC client and uses 0xFFFFFFFF for the IProcessID field of the ClientAttach method. The server does not send any events to such an MMC client – neither RemoteSPAttach nor the mailslot mechanism as described in the ClientAttach method are used.
2. The client sends the Initialize buffer for line devices as part of establishing a management session. This is required to get a HLINEAPP handle that is used in subsequent requests to the server.

## 4.8 Packet Exchanges to Terminate the Management Session

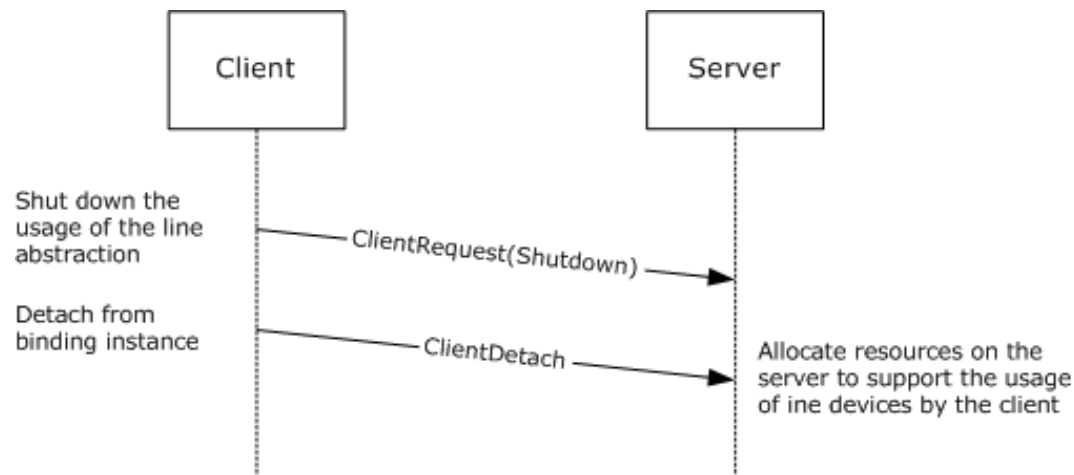
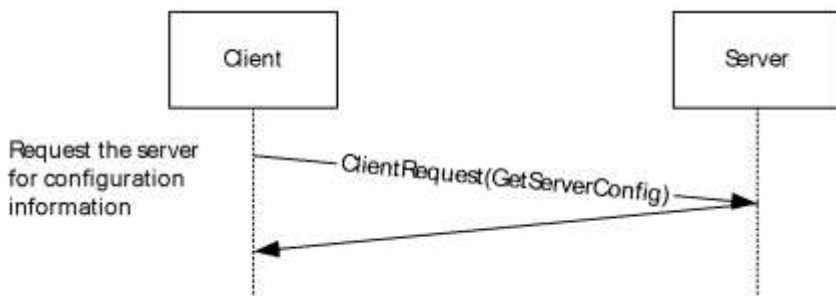

**Figure 10: Client terminating a management session**

The client can terminate the session by following these steps:

1. The client calls `ClientRequest` with `Shutdown` to terminate the application's use of the line abstraction. The server shuts down the abstraction and returns 0 if it is successful and a negative error number if an error occurs.
2. The client calls `ClientDetach` to detach from the binding instance. In response, the server frees the referenced binding instance and releases the allocated resources associated with the client.

## 4.9 Packet Exchange for Getting the Server Configuration



**Figure 11: Client establishing a management session**

1. The client establishes the management session as described in section 4.7.
2. The client sends the `GetServerConfig` packet to get the server configuration.
3. The server responds with the server configuration information in the corresponding response packet as given in the description of `GetServerConfig` packet.
4. The client can terminate the management session as described in section 4.8.

## 4.10 Packet Exchange for Setting the Server Configuration

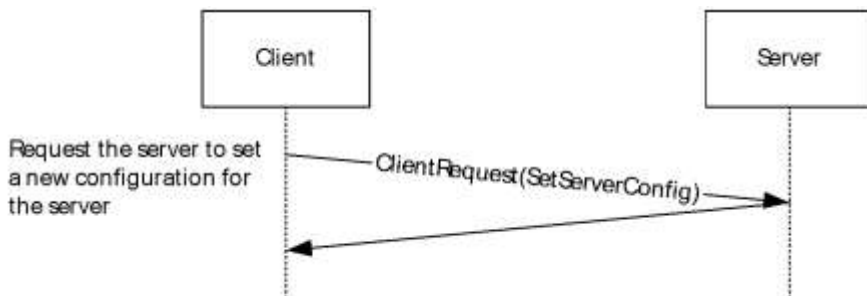

**Figure 12: Client establishing a management session**

1. The client establishes the management session as described in section 4.7.
2. The client sends the SetServerConfig packet with the desired server configuration parameters as given in description of the SetServerConfig packet.
3. The server responds with the corresponding response packet as given in the description of the SetServerConfig packet.
4. The client can terminate the management session as described in section 4.8.

## 4.11 Packet Exchanges for ACD proxy requests and responses

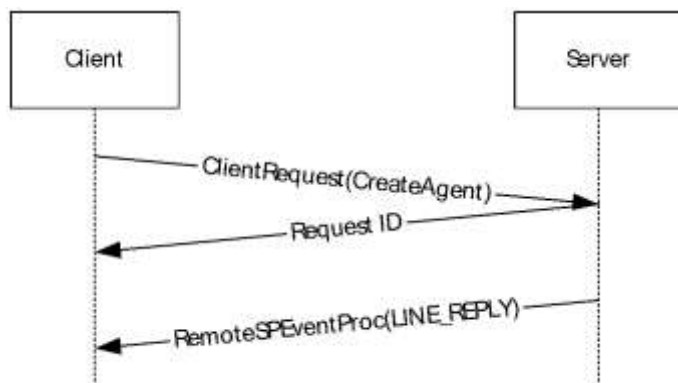

**Figure 13: ACD proxy request and response exchange**

The agent application can send proxy requests and receive proxy responses by following these steps:

1. The client establishes the session as described in the example in section 4.1.
2. The client sends a CreateAgent packet to server to create an agent. The return value is a positive number that is the request identifier, or a negative number in case of error.
3. The server creates a packet LINE\_PROXYREQUEST with structure based on the client requested packet type. For CreateAgent packet, LINE\_PROXYREQUEST packet is created with structure of type LINEPROXYREQUEST\_CREATEAGENT.
4. The server sends the LINE\_PROXYREQUEST packet to registered proxy function handler.
5. After completing the request, proxy application sends the response by calling lineProxyResponse function which results in generation of LINE\_REPLY packet.

- The server calls the RemoteSPEventProc method of the client with the LINE\_REPLY packet, which matches the request identifier previously returned for the proxy request packet. A return value of 0 indicates that the operation was carried out successfully, or a negative number is returned on error.

#### 4.12 Packet Exchanges to Create an Agent Session for an ACD Group

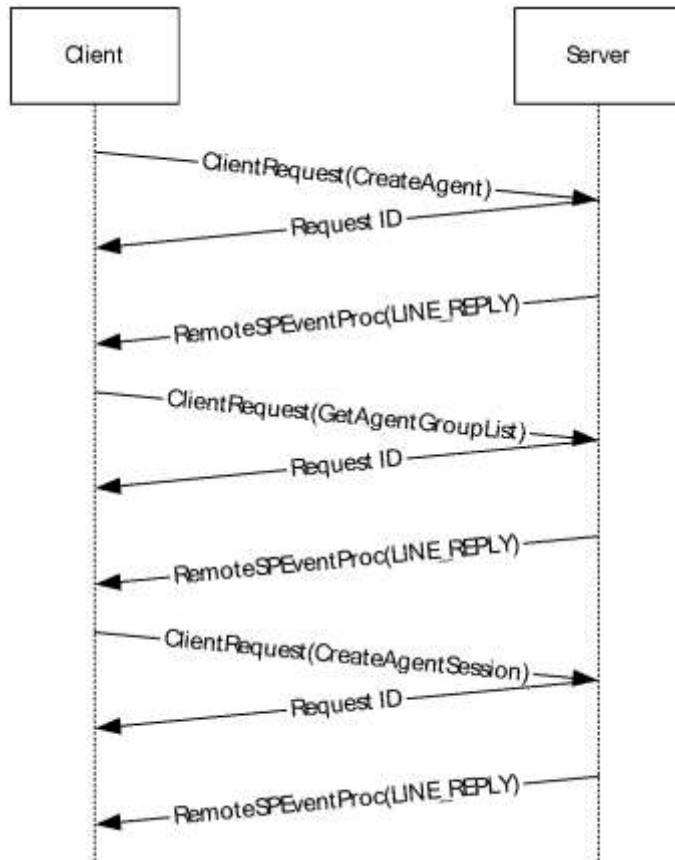

**Figure 14: Creating agent session for an ACD group**

The agent application can create an agent session for an ACD group by following these steps:

- The client establishes the session and creates an agent as described in the example in section 4.11.
- The client sends a GetAgentGroupList packet to server to obtain the agent groups into which agent is permitted to log on to the automatic call distributor. The return value is a positive number that is the request identifier, or a negative number in case of error.
- The server creates a packet LINE\_PROXYREQUEST with structure based on the client requested packet type. For GetAgentGroupList packet, LINE\_PROXYREQUEST packet is created with structure of type LINEPROXYREQUEST\_GETAGENTGROUPLIST.
- The server sends the LINE\_PROXYREQUEST packet to registered proxy function handler.
- After completing the request, proxy application sends the response by calling lineProxyResponse function which results in generation of LINE\_REPLY packet with LINEAGENTGROUPLIST.

6. The server calls the RemoteSPEventProc method of the client with the LINE\_REPLY packet, which matches the request identifier previously returned for the proxy request packet. A return value of 0 indicates that the operation was carried out successfully, or a negative number is returned on error.
7. The client sends a CreateAgentSession packet to server to create a session for an ACD group. The return value is a positive number that is the request identifier, or a negative number in case of error.
8. The server creates a packet LINE\_PROXYREQUEST with structure based on the client requested packet type. For CreateAgentSession packet, LINE\_PROXYREQUEST packet is created with structure of type LINEPROXYREQUEST\_CREATEAGENTSESSION.
9. The server sends the LINE\_PROXYREQUEST packet to registered proxy function handler.
10. After completing the request, the proxy application sends the response by calling the lineProxyResponse function, which results in generation of the LINE\_REPLY packet.
11. The server calls the RemoteSPEventProc method of the client with the LINE\_REPLY packet, which matches the request identifier previously returned for the proxy request packet. A return value of 0 indicates that the operation was carried out successfully, or a negative number is returned on error.

## 5 Security

The following sections specify security considerations for implementers of the Telephony Remote Protocol.

### 5.1 Security Considerations for Implementers

Security considerations for authenticated RPCs that are used in the Telephony Remote Protocol are as specified in [MS-RPCE]. The client always performs authenticated RPCs.

The RPC connection uses the `ncacn_ip_tcp` protocol sequence. Both client and server use `RPC_C_AUTHN_LEVEL_PKT_PRIVACY` for `ClientAttach` and `RemoteSPAttach`, respectively, based on the version of Windows that supports this level of authentication. Either the client or the server can reject unencrypted packets based on configuration.<11>

The server performs access control checks based on the credentials of the user.

### 5.2 Index of Security Parameters

None

## 6 Appendix A: Full IDL

For ease of implementation, the full IDLs for all interfaces that are defined in this protocol are provided in this appendix.

### 6.1 Appendix A.1: Remotesp.IDL

For ease of implementation, the full IDL is provided below.

```
[
    uuid(2F5F6521-CA47-1068-B319-00DD010662DB),
    version(1.0),
#ifdef __midl
    ms_union,
#endif // __midl
    pointer_default(unique)
]

interface remotesp
{
    typedef [context_handle] void * PCONTEXT_HANDLE_TYPE2;

    long
    RemoteSPAttach(
        [out] PCONTEXT_HANDLE_TYPE2 *pphContext
    );

    void
    RemoteSPEventProc(
        [in] PCONTEXT_HANDLE_TYPE2 phContext,
        [in, length_is(lSize), size_is(lSize)] unsigned char pBuffer[],
        [in] long lSize
    );

    void
    RemoteSPDetach(
        [in, out] PCONTEXT_HANDLE_TYPE2 *pphContext
    );
}
```

### 6.2 Appendix A.2: Tapsrv.IDL

For ease of implementation, the full IDL is provided below.

```
[
    uuid(2F5F6520-CA46-1067-B319-00DD010662DA),
    version(1.0),
#ifdef __midl
    ms_union,
#endif // __midl
    pointer_default(unique)
]

interface tapsrv
{
    typedef [context_handle] void * PCONTEXT_HANDLE_TYPE;

    long
```



```
ClientAttach(
    [out] PCONTEXT_HANDLE_TYPE *pphContext,
    [in] long lProcessID,
    [out] long *phAsyncEventsEvent,
    [in, string] wchar_t *pszDomainUser,
    [in, string] wchar_t *pszMachine
);

void
ClientRequest(
    [in] PCONTEXT_HANDLE_TYPE phContext,
    [in, out, length_is(*plUsedSize), size_is(lNeededSize)]
    unsigned char* pBuffer,

    [in] long lNeededSize,
    [in, out] long *plUsedSize
);

void
ClientDetach(
    [in, out] PCONTEXT_HANDLE_TYPE *pphContext
);
}
```

## 7 (Updated Section) Appendix B: Product Behavior

The information in this specification is applicable to the following Microsoft products or supplemental software. References to product versions include updates to those products.

The terms "earlier" and "later", when used with a product version, refer to either all preceding versions or all subsequent versions, respectively. The term "through" refers to the inclusive range of versions. Applicable Microsoft products are listed chronologically in this section.

### Windows Client

- Windows 98 operating system
- Windows NT 4.0 operating system
- Windows 2000 Professional operating system
- Windows XP operating system
- Windows Vista operating system
- Windows 7 operating system
- Windows 8 operating system
- Windows 8.1 operating system
- Windows 10 operating system

### Windows Server

- Windows 98
- Windows NT 4.0
- Windows 2000 Server operating system
- Windows Server 2003 operating system
- Windows Server 2008 operating system
- Windows Server 2008 R2 operating system
- Windows Server 2012 operating system
- Windows Server 2012 R2 operating system
- Windows Server 2016 operating system
- Windows Server operating system
- Windows Server 2019 operating system

- Windows Server 2022 operating system

Exceptions, if any, are noted in this section. If an update version, service pack or Knowledge Base (KB) number appears with a product name, the behavior changed in that update. The new behavior also applies to subsequent updates unless otherwise specified. If a product edition appears with the product version, behavior is different in that product edition.

Unless otherwise specified, any statement of optional behavior in this specification that is prescribed using the terms "SHOULD" or "SHOULD NOT" implies product behavior in accordance with the

SHOULD or SHOULD NOT prescription. Unless otherwise specified, the term "MAY" implies that the product does not follow the prescription.

<1> Section 1.3: The default behavior of Windows clients is connection-less unless explicitly configured to be connection-oriented. Applicable Windows Server releases support both connection-oriented and connection-less clients.

<2> Section 1.5: By default, a Windows-based computer is not configured to act as a client for the Telephony Remote Protocol. The default, when enabled, is to act as a connection-less client.

<3> Section 1.7: The following table lists the TAPI version and the Windows versions in which they are supported:

| <b>TAPI version</b> | <b>Distribution</b>  |
|---------------------|--|
| 1.4                 | Supported in Windows.  |
| 2.0                 | Supported in Windows NT 4.0 operating system Service Pack 3 (SP3), Windows 2000 Professional and later, and Windows 2000 Server and later.             |
| 2.1                 | Supported in Windows 98, Windows NT 4.0 operating system Service Pack 4 (SP4), Windows 2000 Professional and later, and Windows 2000 Server and later. |
| 2.2                 | Not supported in Windows 98 and Windows NT 4.0.  |
| 3.0                 | Not supported in Windows 98 and Windows NT 4.0.  |
| 3.1                 | Not supported in Windows 98, Windows NT 4.0, and Windows 2000 operating system.  |

<4> Section 2.1: Both client and server use `RPC_C_AUTHN_GSS_NEGOTIATE` for authentication in Windows 7 and later, and in Windows Server 2008 R2 and later.

<5> Section 3: Automatic detection of servers is not supported in: Windows 98, Windows NT 4.0, and Windows 2000.

<6> Section 3.1.4.1: Both client and server use authentication level `RPC_C_AUTHN_LEVEL_PKT_PRIVACY` for ClientAttach and RemoteSPAttach, respectively, based on the version of Windows that supports this level of authentication:

- Windows XP operating system Service Pack 2 (SP2)
- Windows Server 2003 operating system with Service Pack 1 (SP1)
- Windows Vista and later.
- Windows Server 2008 and later.
- Windows 2000, Windows XP, and Windows Server 2003 use the default authentication level provided by that platform.

<7> Section 3.1.5: Default time-out is 30 milliseconds for timers.

<8> Section 3.2.6: The default polling interval is 5 minutes.

<9> Section 3.2.6: The default value is 1 second for time-out, and the number of retries is 2.

<10> Section 3.3.4.1: Starting with Windows Server 2003 with SP1, the client and server reject unencrypted packets. The authentication-level constant `RPC_C_AUTHN_LEVEL_PKT_PRIVACY` is required for a client/server connection to succeed.

<11> Section 5.1: Both client and server use the authentication level RPC\_C\_AUTHN\_LEVEL\_PKT\_PRIVACY for ClientAttach and RemoteSPAttach, respectively, based on the version of Windows that supports this level of authentication:

- Windows XP SP2
- Windows Server 2003 with SP1
- Windows Vista and later.
- Windows Server 2008 and later.
- Windows 2000, Windows XP, and Windows Server 2003 use the default authentication level that is provided by that platform.

## 8 Change Tracking

This section identifies changes that were made to this document since the last release. Changes are classified as Major, Minor, or None.

The revision class **Major** means that the technical content in the document was significantly revised. Major changes affect protocol interoperability or implementation. Examples of major changes are:

- A document revision that incorporates changes to interoperability requirements.
- A document revision that captures changes to protocol functionality.

The revision class **Minor** means that the meaning of the technical content was clarified. Minor changes do not affect protocol interoperability or implementation. Examples of minor changes are updates to clarify ambiguity at the sentence, paragraph, or table level.

The revision class **None** means that no new technical changes were introduced. Minor editorial and formatting changes may have been made, but the relevant technical content is identical to the last released version.

The changes made to this document are listed in the following table. For more information, please contact [dochelp@microsoft.com](mailto:dochelp@microsoft.com).

| Section                        | Description                                 | Revision class |
|--------------------------------|---|----------------|
| 7 Appendix B: Product Behavior | Updated for this version of Windows Server. | Major          |

## 9 Index

### A

- Abstract data model
  - client (section 3.2.1 566, section 3.4.1 570)
  - remotesp client 570
  - remotesp server 567
  - server (section 3.1.1 537, section 3.3.1 567)
  - tapsrv client 566
  - tapsrv server 537
- Accept packet 105
- AddToConference packet 108
- AgentSpecific\_Line packet 110
- AgentSpecific\_Special\_Case\_Line packet 414
- Answer packet 112
- Applicability 20
- ASYNCEVENTMSG packet 447
- AVAILABLEPROVIDERENTRY packet 449
- AVAILABLEPROVIDERLIST packet 450

### B

- BlindTransfer packet 115

### C

- Capability negotiation 20
- Change tracking 589
- Client
  - abstract data model (section 3.2.1 566, section 3.4.1 570)
  - communication packages 449
  - initialization (section 3.2.3 566, section 3.4.3 571)
  - local events (section 3.2.6 566, section 3.4.6 571)
  - message processing (section 3.2.4 566, section 3.4.4 571)
  - overview 570
  - remotesp - abstract data model 570
  - remotesp - initialization 571
  - remotesp - local events 571
  - remotesp - overview 570
  - remotesp - packet processing 571
  - remotesp - sequencing rules 571
  - remotesp - timer events 571
  - remotesp - timers 570
  - remotesp interface 570
  - sequencing rules (section 3.2.4 566, section 3.4.4 571)
  - tapsrv - abstract data model 566
  - tapsrv - initialization 566
  - tapsrv - local events 566
  - tapsrv - packet processing 566
  - tapsrv - sequencing rules 566
  - tapsrv - timer events 566
  - tapsrv - timers 566
  - timer events (section 3.2.5 566, section 3.4.5 571)
  - timers (section 3.2.2 566, section 3.4.2 570)
- ClientAttach (Opnum 0) method 539
- ClientAttach method 539
- ClientDetach (Opnum 2) method 565
- ClientDetach method 565
- ClientRequest (Opnum 1) method 540
- ClientRequest method 540
- Close\_Line packet 102
- Close\_Phone packet 298

- Common data types 23
- Communication packages - client and server 449
- CompleteCall\_Line packet 119
- CompleteCall\_Special\_Case\_Line packet 415
- CompleteTransfer\_Line packet 121
- CompleteTransfer\_Special\_Case\_Line packet 416
- Completion packets
  - line device 414
  - packets 377
- Completion packets phone device 445
- ConditionalMediaDetection packet 124
- Constants
  - line device 27
  - phone device 78
- Create session
  - line device 91
  - phone device 289
- CreateAgent\_Line packet 126
- CreateAgent\_Special\_Case\_Line packet 418
- CreateAgentSession\_Line packet 128
- CreateAgentSession\_Special\_Case\_Line packet 419

## D

- Data model - abstract
  - client (section 3.2.1 566, section 3.4.1 570)
  - remotesp client 570
  - remotesp server 567
  - server (section 3.1.1 537, section 3.3.1 567)
  - tapsrv client 566
  - tapsrv server 537
- Data types 23
  - common - overview 23
- DeallocateCall packet 117
- DEVICEINFO packet 451
- DEVICEINFOLIST packet 452
- DevSpecific\_Line packet 131
- DevSpecific\_Phone packet 302
- DevSpecific\_Special\_Case\_Line packet 420
- DevSpecific\_Special\_Case\_Phone packet 445
- DevSpecificFeature\_Line packet 133
- DevSpecificFeature\_Special\_Case\_Line packet 421
- Dial packet 135
- Directory service schema elements 535
- Drop packet 137

## E

- Elements - directory service schema 535
- Establishing session packets example 572
- Events
  - local - client (section 3.2.6 566, section 3.4.6 571)
  - local - server (section 3.1.6 566, section 3.3.6 570)
  - timer - client (section 3.2.5 566, section 3.4.5 571)
  - timer - server (section 3.1.5 565, section 3.3.5 570)
- Examples 572
  - overview 572
  - packet exchange for establishing a management session 578
  - packet exchange for getting the server configuration 579
  - packet exchange for setting the server configuration 580
  - packet exchanges for acd proxy requests and responses 580
  - packet exchanges to answer an incoming call 575
  - packet exchanges to create an agent session for an acd group 581
  - packet exchanges to establish the session 572
  - packet exchanges to forward incoming calls or modify the existing forward state 577

packet exchanges to make an outgoing call 574  
packet exchanges to terminate the management session 579  
packet exchanges to terminate the session 573  
packet exchanges to transfer a connected call 576

## F

Fields - vendor-extensible 21  
FLOWSPEC packet 253  
Forward\_Line packet 140  
Forward\_Special\_Case\_Line packet 422  
Forwarding calls packets example 577  
FreeDialogInstance packet 366  
Full IDL (section 6 584, section 6.1 584, section 6.2 584)

## G

GatherDigits\_Line packet 142  
GenerateDigits packet 145  
GenerateTone packet 147  
Generic requests 370  
GetAddressCaps packet 97  
GetAddressID packet 150  
GetAddressStatus packet 152  
GetAgentActivityList\_Line packet 154  
GetAgentActivityList\_Special\_Case\_Line packet 424  
GetAgentCaps\_Line packet 156  
GetAgentCaps\_Special\_Case\_Line packet 425  
GetAgentGroupList\_Line packet 158  
GetAgentGroupList\_Special\_Case\_Line packet 426  
GetAgentInfo\_Line packet 161  
GetAgentInfo\_Special\_Case\_Line packet 427  
GetAgentSessionInfo\_Line packet 163  
GetAgentSessionInfo\_Special\_Case\_Line packet 429  
GetAgentSessionList\_Line packet 165  
GetAgentSessionList\_Special\_Case\_Line packet 430  
GetAgentStatus\_Line packet 167  
GetAgentStatus\_Special\_Case\_Line packet 431  
GetAsyncEvents packet 370  
GetAvailableProviders packet 349  
GetButtonInfo packet 305  
GetCallHubTracking packet 169  
GetCallIDs packet 171  
GetCallInfo packet 173  
GetCallStatus packet 175  
GetData packet 307  
GetDevCaps\_Line packet 95  
GetDevCaps\_Phone packet 294  
GetDevConfig packet 177  
GetDeviceFlags packet 350  
GetDisplay packet 309  
GetGain packet 311  
GetGroupList\_Line packet 179  
GetGroupList\_Special\_Case\_Line packet 432  
GetHookSwitch packet 313  
GetID\_Line packet 181  
GetID\_Phone packet 315  
GetLamp packet 317  
GetLineDevStatus packet 184  
GetLineInfo packet 352  
GetNewCalls packet 186  
GetNumAddressIDs packet 188  
GetPhoneInfo packet 354  
GetProviderList packet 355  
GetProxyStatus packet 190



- GetQueueInfo\_Line packet 192
- GetQueueInfo\_Special\_Case\_Line packet 433
- GetQueueList\_Line packet 194
- GetQueueList\_Special\_Case\_Line packet 435
- GetRing packet 319
- GetServerConfig packet 358
- GetStatus packet 321
- GetUIDIName packet 363
- GetVolume packet 324
- Glossary 13

## H

- Handle table 26
- Hold packet 196

## I

- IDL (section 6 584, section 6.1 584, section 6.2 584)
- Implementer - security considerations 583
- Incoming call packets example 575
- Index of security parameters 583
- Informative references 15
- Initialization
  - client (section 3.2.3 566, section 3.4.3 571)
  - remotesp client 571
  - remotesp server 567
  - server (section 3.1.3 538, section 3.3.3 567)
  - tapsrv client 566
  - tapsrv server 538
- Initialize\_Line packet 91
- Initialize\_Phone packet 289
- Interfaces - client
  - remotesp 570
- Interfaces - server
  - remotesp 567
- Introduction 13

## L

- Line device
  - completion packets 414
  - constants 27
  - create session 91
  - requests 105
  - terminate session 102
- LINE\_ADDRESSSTATE packet 377
- LINE\_AGENTSESSIONSTATUS packet 378
- LINE\_AGENTSPECIFIC packet 379
- LINE\_AGENTSTATUS packet 380
- LINE\_AGENTSTATUSEX packet 381
- LINE\_APPNEWCALL packet 383
- LINE\_CALLINFO packet 384
- LINE\_CALLSTATE packet 385
- LINE\_CLOSE packet 387
- LINE\_CREATE packet 388
- LINE\_CREATEDIALOGINSTANCE packet 389
- LINE\_DEVSPECIFIC packet 390
- LINE\_DEVSPECIFICFEATURE packet 391
- LINE\_GATHERDIGITS packet 392
- LINE\_GENERATE packet 394
- LINE\_GROUPSTATUS packet 395
- LINE\_LINEDEVSTATE packet 396
- LINE\_MONITORDIGITS packet 397
- LINE\_MONITORMEDIA packet 398

LINE\_MONITORTONE packet 399  
LINE\_PROXYREQUEST packet 400  
LINE\_PROXYSTATUS packet 402  
LINE\_QUEUESTATUS packet 403  
LINE\_REMOVE packet 404  
LINE\_REPLY packet 405  
LINEADDRCAPFLAGS\_ACCEPTTOALERT 27  
LINEADDRCAPFLAGS\_ACDGROUP 27  
LINEADDRCAPFLAGS\_AUTORECONNECT 27  
LINEADDRCAPFLAGS\_BLOCKIDDEFAULT 27  
LINEADDRCAPFLAGS\_BLOCKIDOVERRIDE 27  
LINEADDRCAPFLAGS\_COMPLETIONID 27  
LINEADDRCAPFLAGS\_CONFDROP 27  
LINEADDRCAPFLAGS\_CONFERECEHELD 27  
LINEADDRCAPFLAGS\_CONFERENCEMAKE 27  
LINEADDRCAPFLAGS\_DESTOFFHOOK 27  
LINEADDRCAPFLAGS\_DIALED 27  
LINEADDRCAPFLAGS\_FWDBUSYNAADDR 27  
LINEADDRCAPFLAGS\_FWDCONSULT 27  
LINEADDRCAPFLAGS\_FWDINTEXTADDR 27  
LINEADDRCAPFLAGS\_FWDNUMRINGS 27  
LINEADDRCAPFLAGS\_FWDSTATUSVALID 27  
LINEADDRCAPFLAGS\_HOLDMAKESNEW 27  
LINEADDRCAPFLAGS\_NOEXTERNALCALLS 27  
LINEADDRCAPFLAGS\_NOINTERNALCALLS 27  
LINEADDRCAPFLAGS\_NOPSTNADDRESSTRANSLATION 27  
LINEADDRCAPFLAGS\_ORIGOFFHOOK 27  
LINEADDRCAPFLAGS\_PARTIALDIAL 27  
LINEADDRCAPFLAGS\_PICKUPCALLWAIT 27  
LINEADDRCAPFLAGS\_PICKUPGROUPID 27  
LINEADDRCAPFLAGS\_PREDICTIVEDIALER 27  
LINEADDRCAPFLAGS\_QUEUE 27  
LINEADDRCAPFLAGS\_ROUTEPOINT 27  
LINEADDRCAPFLAGS\_SECURE 27  
LINEADDRCAPFLAGS\_SETCALLINGID 27  
LINEADDRCAPFLAGS\_SETUPCONFNULL 27  
LINEADDRCAPFLAGS\_TRANSFERHELD 27  
LINEADDRCAPFLAGS\_TRANSFERMAKE 27  
LINEADDRESSCAPS packet 454  
LINEADDRESSMODE\_ADDRESSID 29  
LINEADDRESSMODE\_DIALABLEADDR 29  
LINEADDRESSSHARING\_BRIDGEEXCL 30  
LINEADDRESSSHARING\_BRIDGEDNEW 30  
LINEADDRESSSHARING\_BRIDGEDSHARED 30  
LINEADDRESSSHARING\_MONITORED 30  
LINEADDRESSSHARING\_PRIVATE 30  
LINEADDRESSSTATE\_CAPSCHANG 30  
LINEADDRESSSTATE\_DEVSPECIFIC 30  
LINEADDRESSSTATE\_FORWARD 30  
LINEADDRESSSTATE\_INUSEMANY 30  
LINEADDRESSSTATE\_INUSEONE 30  
LINEADDRESSSTATE\_INUSEZERO 30  
LINEADDRESSSTATE\_NUMCALLS 30  
LINEADDRESSSTATE\_OTHER 30  
LINEADDRESSSTATE\_TERMINALS 30  
LINEADDRESSSTATUS packet 462  
LINEADDRESSTYPE\_DOMAINNAME 31  
LINEADDRESSTYPE\_EMAILNAME 31  
LINEADDRESSTYPE\_IPADDRESS 31  
LINEADDRESSTYPE\_PHONENUMBER 31  
LINEADDRESSTYPE\_SDP 31  
LINEADDRFEATURE\_FORWARD 32  
LINEADDRFEATURE\_FORWARDDND 32  
LINEADDRFEATURE\_FORWARDFWD 32  
LINEADDRFEATURE\_MAKECALL 32

LINEADDRFEATURE\_PICKUP 32  
LINEADDRFEATURE\_PICKUPDIRECT 32  
LINEADDRFEATURE\_PICKUPGROUP 32  
LINEADDRFEATURE\_PICKUPHELD 32  
LINEADDRFEATURE\_PICKUPWAITING 32  
LINEADDRFEATURE\_SETMEDIACONTROL 32  
LINEADDRFEATURE\_SETTERMINAL 32  
LINEADDRFEATURE\_SETUPCONF 32  
LINEADDRFEATURE\_UNCOMPLETECALL 32  
LINEADDRFEATURE\_UNPARK 32  
LINEAGENTACTIVITYENTRY packet 465  
LINEAGENTACTIVITYLIST packet 466  
LINEAGENTCAPS packet 468  
LINEAGENTFEATURE\_AGENTSPECIFIC 33  
LINEAGENTFEATURE\_GETAGENTACTIVITYLIST 33  
LINEAGENTFEATURE\_GETAGENTGROUP 33  
LINEAGENTFEATURE\_SETAGENTACTIVITY 33  
LINEAGENTFEATURE\_SETAGENTGROUP 33  
LINEAGENTFEATURE\_SETAGENTSTATE 33  
LINEAGENTGROUPENTRY packet 467  
LINEAGENTGROUPLIST packet 466  
LINEAGENTINFO packet 531  
LINEAGENTSESSIONENTRY packet 470  
LINEAGENTSESSIONINFO packet 471  
LINEAGENTSESSIONLIST packet 471  
LINEAGENTSESSIONSTATE\_BUSYONCALL 34  
LINEAGENTSESSIONSTATE\_BUSYWRAPUP 34  
LINEAGENTSESSIONSTATE\_ENDED 34  
LINEAGENTSESSIONSTATE\_NOTREADY 34  
LINEAGENTSESSIONSTATE\_READY 34  
LINEAGENTSESSIONSTATE\_RELEASED 34  
LINEAGENTSESSIONSTATUS\_NEWSESSION 34  
LINEAGENTSESSIONSTATUS\_STATE 34  
LINEAGENTSESSIONSTATUS\_UPDATEINFO 34  
LINEAGENTSTATE\_BUSYACD 34  
LINEAGENTSTATE\_BUSYINCOMING 34  
LINEAGENTSTATE\_BUSYOTHER 34  
LINEAGENTSTATE\_BUSYOUTBOUND 34  
LINEAGENTSTATE\_LOGGEDOFF 34  
LINEAGENTSTATE\_NOTREADY 34  
LINEAGENTSTATE\_READY 34  
LINEAGENTSTATE\_UNAVAIL 34  
LINEAGENTSTATE\_UNKNOWN 34  
LINEAGENTSTATE\_WORKINGAFTERCALL 34  
LINEAGENTSTATEEX\_BUSYACD 35  
LINEAGENTSTATEEX\_BUSYINCOMING 35  
LINEAGENTSTATEEX\_BUSYOUTGOING 35  
LINEAGENTSTATEEX\_NOTREADY 35  
LINEAGENTSTATEEX\_READY 35  
LINEAGENTSTATEEX\_RELEASED 35  
LINEAGENTSTATEEX\_UNKNOWN 35  
LINEAGENTSTATUS packet 464  
LINEAGENTSTATUS\_ACTIVITY 36  
LINEAGENTSTATUS\_ACTIVITYLIST 36  
LINEAGENTSTATUS\_CAPSCHANG 36  
LINEAGENTSTATUS\_GROUP 36  
LINEAGENTSTATUS\_GROUPLIST 36  
LINEAGENTSTATUS\_NEXTSTATE 36  
LINEAGENTSTATUS\_STATE 36  
LINEAGENTSTATUS\_VALIDNEXTSTATES 36  
LINEAGENTSTATUS\_VALIDSTATES 36  
LINEAGENTSTATUSEX\_NEWAGENT 37  
LINEAGENTSTATUSEX\_STATE 37  
LINEAGENTSTATUSEX\_UPDATEINFO 37  
LINEANSWERMODE\_DROP 37

LINEANSWERMODE\_HOLD 37  
LINEANSWERMODE\_NONE 37  
LINEAPPINFO\_packet 501  
LINEBEARERMODE\_ALTSPEECHDATA 37  
LINEBEARERMODE\_DATA 37  
LINEBEARERMODE\_MULTIUSE 37  
LINEBEARERMODE\_NONCALLSIGNALING 37  
LINEBEARERMODE\_PASSTHROUGH 37  
LINEBEARERMODE\_RESTRICTEDDATA 37  
LINEBEARERMODE\_SPEECH 37  
LINEBEARERMODE\_VOICE 37  
LINEBUSYMODE\_STATION 38  
LINEBUSYMODE\_TRUNK 38  
LINEBUSYMODE\_UNAVAIL 38  
LINEBUSYMODE\_UNKNOWN 38  
LINECALLCOMPLCOND\_BUSY 39  
LINECALLCOMPLCOND\_NOANSWER 39  
LINECALLCOMPLMODE\_CALLBACK 39  
LINECALLCOMPLMODE\_CAMPON 39  
LINECALLCOMPLMODE\_INTRUDE 39  
LINECALLCOMPLMODE\_MESSAGE 39  
LINECALLFEATURE\_ACCEPT 39  
LINECALLFEATURE\_ADDTOCONF 39  
LINECALLFEATURE\_ANSWER 39  
LINECALLFEATURE\_BLINDTRANSFER 39  
LINECALLFEATURE\_COMPLETECALL 39  
LINECALLFEATURE\_COMPLETETRANSF 39  
LINECALLFEATURE\_DIAL 39  
LINECALLFEATURE\_DROP 39  
LINECALLFEATURE\_GATHERDIGITS 39  
LINECALLFEATURE\_GENERATEDIGITS 39  
LINECALLFEATURE\_GENERATETONE 39  
LINECALLFEATURE\_HOLD 39  
LINECALLFEATURE\_MONITORDIGITS 39  
LINECALLFEATURE\_MONITORMEDIA 39  
LINECALLFEATURE\_MONITORTONES 39  
LINECALLFEATURE\_PARK 39  
LINECALLFEATURE\_PREPAREADDCONF 39  
LINECALLFEATURE\_REDIRECT 39  
LINECALLFEATURE\_RELEASEUSERUSERINFO 39  
LINECALLFEATURE\_REMOVEFROMCONF 39  
LINECALLFEATURE\_SECURECALL 39  
LINECALLFEATURE\_SENDUSERUSER 39  
LINECALLFEATURE\_SETCALLDATA 39  
LINECALLFEATURE\_SETCALLPARAMS 39  
LINECALLFEATURE\_SETMEDIACONTROL 39  
LINECALLFEATURE\_SETQOS 39  
LINECALLFEATURE\_SETTERMINAL 39  
LINECALLFEATURE\_SETTREATMENT 39  
LINECALLFEATURE\_SETUPCONF 39  
LINECALLFEATURE\_SETUPTRANSFER 39  
LINECALLFEATURE\_SWAPHOLD 39  
LINECALLFEATURE\_UNHOLD 39  
LINECALLFEATURE2\_COMPLCALLBACK 42  
LINECALLFEATURE2\_COMPLCAMPON 42  
LINECALLFEATURE2\_COMPLINTRUDE 42  
LINECALLFEATURE2\_COMPLMESSAGE 42  
LINECALLFEATURE2\_NOHOLDCONFERENCE 42  
LINECALLFEATURE2\_ONESTEPTRANSFER 42  
LINECALLFEATURE2\_PARKDIRECT 42  
LINECALLFEATURE2\_PARKNONDIRECT 42  
LINECALLFEATURE2\_TRANSFERCONF 42  
LINECALLFEATURE2\_TRANSFERNORM 42  
LINECALLHUBTRACKING\_ALLCALLS 43  
LINECALLHUBTRACKING\_NONE 43

LINECALLHUBTRACKING\_PROVIDERLEVEL 43  
LINECALLHUBTRACKINGINFO packet 475  
LINECALLINFO packet 475  
LINECALLINFOSTATE\_APPSPECIFIC 43  
LINECALLINFOSTATE\_BEARERMODE 43  
LINECALLINFOSTATE\_CALLDATA 43  
LINECALLINFOSTATE\_CALLEDID 43  
LINECALLINFOSTATE\_CALLERID 43  
LINECALLINFOSTATE\_CALLID 43  
LINECALLINFOSTATE\_CHARGINGINFO 43  
LINECALLINFOSTATE\_COMPLETIONID 43  
LINECALLINFOSTATE\_CONNECTEDID 43  
LINECALLINFOSTATE\_DEVSPECIFIC 43  
LINECALLINFOSTATE\_DIALPARAMS 43  
LINECALLINFOSTATE\_DISPLAY 43  
LINECALLINFOSTATE\_HIGHLEVELCOMP 43  
LINECALLINFOSTATE\_LOWLEVELCOMP 43  
LINECALLINFOSTATE\_MEDIAMODE 43  
LINECALLINFOSTATE\_MONITORMODES 43  
LINECALLINFOSTATE\_NUMMONITORS 43  
LINECALLINFOSTATE\_NUMOWNERDECR 43  
LINECALLINFOSTATE\_NUMOWNERINCR 43  
LINECALLINFOSTATE\_ORIGIN 43  
LINECALLINFOSTATE\_OTHER 43  
LINECALLINFOSTATE\_QOS 43  
LINECALLINFOSTATE\_RATE 43  
LINECALLINFOSTATE\_REASON 43  
LINECALLINFOSTATE\_REDIRECTINGID 43  
LINECALLINFOSTATE\_REDIRECTIONID 43  
LINECALLINFOSTATE\_RELATEDCALLID 43  
LINECALLINFOSTATE\_TERMINAL 43  
LINECALLINFOSTATE\_TREATMENT 43  
LINECALLINFOSTATE\_TRUNK 43  
LINECALLINFOSTATE\_USERUSERINFO 43  
LINECALLLIST packet 490  
LINECALLORIGIN\_CONFERENCE 45  
LINECALLORIGIN\_EXTERNAL 45  
LINECALLORIGIN\_INBOUND 45  
LINECALLORIGIN\_INTERNAL 45  
LINECALLORIGIN\_OUTBOUND 45  
LINECALLORIGIN\_UNAVAIL 45  
LINECALLORIGIN\_UNKNOWN 45  
LINECALLPARAMFLAGS\_BLOCKID 46  
LINECALLPARAMFLAGS\_DESTOFFHOOK 46  
LINECALLPARAMFLAGS\_IDLE 46  
LINECALLPARAMFLAGS\_NOHOLDCONFERENCE 46  
LINECALLPARAMFLAGS\_ONESTEPTRANSFER 46  
LINECALLPARAMFLAGS\_ORIGOFFHOOK 46  
LINECALLPARAMFLAGS\_PREDICTIVEDIAL 46  
LINECALLPARAMFLAGS\_SECURE 46  
LINECALLPARAMS packet 484  
LINECALLPARTYID\_ADDRESS 47  
LINECALLPARTYID\_BLOCKED 47  
LINECALLPARTYID\_NAME 47  
LINECALLPARTYID\_OUTOFAREA 47  
LINECALLPARTYID\_PARTIAL 47  
LINECALLPARTYID\_UNAVAIL 47  
LINECALLPARTYID\_UNKNOWN 47  
LINECALLPRIVILEGE\_MONITOR 48  
LINECALLPRIVILEGE\_NONE 48  
LINECALLPRIVILEGE\_OWNER 48  
LINECALLREASON\_CALLCOMPLETION 48  
LINECALLREASON\_CAMPEDON 48  
LINECALLREASON\_DIRECT 48  
LINECALLREASON\_FWDBUSY 48

LINECALLREASON\_FWDNOANSWER 48  
LINECALLREASON\_FWDUNCOND 48  
LINECALLREASON\_INTRUDE 48  
LINECALLREASON\_PARKED 48  
LINECALLREASON\_PICKUP 48  
LINECALLREASON\_REDIRECT 48  
LINECALLREASON\_REMINDER 48  
LINECALLREASON\_ROUTEREQUEST 48  
LINECALLREASON\_TRANSFER 48  
LINECALLREASON\_UNAVAIL 48  
LINECALLREASON\_UNKNOWN 48  
LINECALLREASON\_UNPARK 48  
LINECALLSELECT\_ADDRESS 49  
LINECALLSELECT\_CALL 49  
LINECALLSELECT\_CALLID 49  
LINECALLSELECT\_DEVICEID 49  
LINECALLSELECT\_LINE 49  
LINECALLSTATE\_ACCEPTED 50  
LINECALLSTATE\_BUSY 50  
LINECALLSTATE\_CONFERENCED 50  
LINECALLSTATE\_CONNECTED 50  
LINECALLSTATE\_DIALING 50  
LINECALLSTATE\_DIALTONE 50  
LINECALLSTATE\_DISCONNECTED 50  
LINECALLSTATE\_IDLE 50  
LINECALLSTATE\_OFFERING 50  
LINECALLSTATE\_ONHOLD 50  
LINECALLSTATE\_ONHOLDPENDCONF 50  
LINECALLSTATE\_ONHOLDPENDTRANSFER 50  
LINECALLSTATE\_PROCEEDING 50  
LINECALLSTATE\_RINGBACK 50  
LINECALLSTATE\_SPECIALINFO 50  
LINECALLSTATE\_UNKNOWN 50  
LINECALLSTATUS packet 473  
LINECALLTREATMENT\_BUSY 51  
LINECALLTREATMENT\_MUSIC 51  
LINECALLTREATMENT\_RINGBACK 51  
LINECALLTREATMENT\_SILENCE 51  
LINECALLTREATMENTENTRY packet 491  
LINECONNECTEDMODE\_ACTIVE 52  
LINECONNECTEDMODE\_ACTIVEHELD 52  
LINECONNECTEDMODE\_CONFIRMED 52  
LINECONNECTEDMODE\_INACTIVE 52  
LINECONNECTEDMODE\_INACTIVEHELD 52  
LINEDEVCAPFLAGS\_CALLHUB 53  
LINEDEVCAPFLAGS\_CALLHUBTRACKING 53  
LINEDEVCAPFLAGS\_CLOSEDROP 53  
LINEDEVCAPFLAGS\_CROSSADDRCONF 53  
LINEDEVCAPFLAGS\_DIALBILLING 53  
LINEDEVCAPFLAGS\_DIALDIALTONE 53  
LINEDEVCAPFLAGS\_DIALQUIET 53  
LINEDEVCAPFLAGS\_HIGHLEVCOMP 53  
LINEDEVCAPFLAGS\_LOCAL 53  
LINEDEVCAPFLAGS\_LOWLEVCOMP 53  
LINEDEVCAPFLAGS\_MEDIACONTROL 53  
LINEDEVCAPFLAGS\_MULTIPLEADDR 53  
LINEDEVCAPFLAGS\_PRIVATEOBJECTS 53  
LINEDEVCAPS packet 491  
LINEDEVSTATE\_BATTERY 55  
LINEDEVSTATE\_CAPSCHANGE 55  
LINEDEVSTATE\_CLOSE 55  
LINEDEVSTATE\_COMPLCANCEL 55  
LINEDEVSTATE\_CONFIGCHANGE 55  
LINEDEVSTATE\_CONNECTED 55  
LINEDEVSTATE\_DEVSPECIFIC 55

LINEDEVSTATE\_DISCONNECTED 55  
LINEDEVSTATE\_INSERTSERVICE 55  
LINEDEVSTATE\_LOCK 55  
LINEDEVSTATE\_MAINTENANCE 55  
LINEDEVSTATE\_MSGWAITOFF 55  
LINEDEVSTATE\_MSGWAITON 55  
LINEDEVSTATE\_NUMCALLS 55  
LINEDEVSTATE\_NUMCOMPLETIONS 55  
LINEDEVSTATE\_OPEN 55  
LINEDEVSTATE\_OTHER 55  
LINEDEVSTATE\_OUTOFSERVICE 55  
LINEDEVSTATE\_REINIT 55  
LINEDEVSTATE\_REMOVED 55  
LINEDEVSTATE\_RINGING 55  
LINEDEVSTATE\_ROAMMODE 55  
LINEDEVSTATE\_SIGNAL 55  
LINEDEVSTATE\_TERMINALS 55  
LINEDEVSTATUS packet 499  
LINEDEVSTATUSFLAGS\_CONNECTED 57  
LINEDEVSTATUSFLAGS\_INSERTSERVICE 57  
LINEDEVSTATUSFLAGS\_LOCKED 57  
LINEDEVSTATUSFLAGS\_MSGWAIT 57  
LINEDIALPARAMS packet 503  
LINEDIALTONEMODE\_EXTERNAL 57  
LINEDIALTONEMODE\_INTERNAL 57  
LINEDIALTONEMODE\_NORMAL 57  
LINEDIALTONEMODE\_SPECIAL 57  
LINEDIALTONEMODE\_UNAVAIL 57  
LINEDIALTONEMODE\_UNKNOWN 57  
LINEDIGITMODE\_DTMF 58  
LINEDIGITMODE\_DTMFEND 58  
LINEDIGITMODE\_PULSE 58  
LINEDISCONNECTMODE\_BADADDRESS 58  
LINEDISCONNECTMODE\_BLOCKED 58  
LINEDISCONNECTMODE\_BUSY 58  
LINEDISCONNECTMODE\_CANCELLED 58  
LINEDISCONNECTMODE\_CONGESTION 58  
LINEDISCONNECTMODE\_DONOTDISTURB 58  
LINEDISCONNECTMODE\_FORWARDED 58  
LINEDISCONNECTMODE\_INCOMPATIBLE 58  
LINEDISCONNECTMODE\_NOANSWER 58  
LINEDISCONNECTMODE\_NODIALTONE 58  
LINEDISCONNECTMODE\_NORMAL 58  
LINEDISCONNECTMODE\_NUMBERCHANGED 58  
LINEDISCONNECTMODE\_OUTOFORDER 58  
LINEDISCONNECTMODE\_PICKUP 58  
LINEDISCONNECTMODE\_QOSUNAVAIL 58  
LINEDISCONNECTMODE\_REJECT 58  
LINEDISCONNECTMODE\_TEMPFAILURE 58  
LINEDISCONNECTMODE\_UNAVAIL 58  
LINEDISCONNECTMODE\_UNKNOWN 58  
LINEDISCONNECTMODE\_UNREACHABLE 58  
LINEERR\_ADDRESSBLOCKED 60  
LINEERR\_ALLOCATED 60  
LINEERR\_BADDEVICEID 60  
LINEERR\_BEARERMODEUNAVAIL 60  
LINEERR\_BILLINGREJECTED 60  
LINEERR\_CALLUNAVAIL 60  
LINEERR\_COMPLETIONOVERRUN 60  
LINEERR\_CONFERENCEFULL 60  
LINEERR\_DIALBILLING 60  
LINEERR\_DIALDIALTONE 60  
LINEERR\_DIALPROMPT 60  
LINEERR\_DIALQUIET 60  
LINEERR\_DIALVOICEDetect 60

LINEERR\_DISCONNECTED 60  
LINEERR\_INCOMPATIBLEAPIVERSION 60  
LINEERR\_INCOMPATIBLEEXTVERSION 60  
LINEERR\_INIFILECORRUPT 60  
LINEERR\_INUSE 60  
LINEERR\_INVALIDADDRESS 60  
LINEERR\_INVALIDADDRESSID 60  
LINEERR\_INVALIDADDRESSMODE 60  
LINEERR\_INVALIDADDRESSSTATE 60  
LINEERR\_INVALIDADDRESSTYPE 60  
LINEERR\_INVALIDAGENTACTIVITY 60  
LINEERR\_INVALIDAGENTGROUP 60  
LINEERR\_INVALIDAGENTID 60  
LINEERR\_INVALIDAGENTSESSIONSTATE 60  
LINEERR\_INVALIDAGENTSTATE 60  
LINEERR\_INVALIDAPPHANDLE 60  
LINEERR\_INVALIDAPPNAME 60  
LINEERR\_INVALIDBEARERMODE 60  
LINEERR\_INVALIDCALLCOMPLMODE 60  
LINEERR\_INVALIDCALLHANDLE 60  
LINEERR\_INVALIDCALLPARAMS 60  
LINEERR\_INVALIDCALLPRIVILEGE 60  
LINEERR\_INVALIDCALLSELECT 60  
LINEERR\_INVALIDCALLSTATE 60  
LINEERR\_INVALIDCALLSTATELIST 60  
LINEERR\_INVALIDCARD 60  
LINEERR\_INVALIDCOMPLETIONID 60  
LINEERR\_INVALIDCONFCALLHANDLE 60  
LINEERR\_INVALIDCONSULTCALLHANDLE 60  
LINEERR\_INVALIDCOUNTRYCODE 60  
LINEERR\_INVALIDDEVICECLASS 60  
LINEERR\_INVALIDDEVICEHANDLE 60  
LINEERR\_INVALIDDIALPARAMS 60  
LINEERR\_INVALIDDIGITLIST 60  
LINEERR\_INVALIDDIGITMODE 60  
LINEERR\_INVALIDDIGITS 60  
LINEERR\_INVALEXTVERSION 60  
LINEERR\_INVALIDFEATURE 60  
LINEERR\_INVALIDGROUPID 60  
LINEERR\_INVALIDLINEHANDLE 60  
LINEERR\_INVALIDLINESTATE 60  
LINEERR\_INVALIDLOCATION 60  
LINEERR\_INVALIDMEDIALIST 60  
LINEERR\_INVALIDMEDIAMODE 60  
LINEERR\_INVALIDMESSAGEID 60  
LINEERR\_INVALIDPARAM 60  
LINEERR\_INVALIDPARKID 60  
LINEERR\_INVALIDPARKMODE 60  
LINEERR\_INVALIDPASSWORD 60  
LINEERR\_INVALIDPOINTER 60  
LINEERR\_INVALIDPRIVSELECT 60  
LINEERR\_INVALIDRATE 60  
LINEERR\_INVALIDREQUESTMODE 60  
LINEERR\_INVALIDTERMINALID 60  
LINEERR\_INVALIDTERMINALMODE 60  
LINEERR\_INVALIDTIMEOUT 60  
LINEERR\_INVALIDTONE 60  
LINEERR\_INVALIDTONELIST 60  
LINEERR\_INVALIDTONEMODE 60  
LINEERR\_INVALIDTRANSFERMODE 60  
LINEERR\_LINEMAPPERFAILED 60  
LINEERR\_NOCONFERENCE 60  
LINEERR\_NODEVICE 60  
LINEERR\_NODRIVER 60  
LINEERR\_NOMEM 60



LINEERR\_NOMULTIPLEINSTANCE 60  
LINEERR\_NOREQUEST 60  
LINEERR\_NOTOWNER 60  
LINEERR\_NOTREGISTERED 60  
LINEERR\_OPERATIONFAILED 60  
LINEERR\_OPERATIONUNAVAIL 60  
LINEERR\_RATEUNAVAIL 60  
LINEERR\_REINIT 60  
LINEERR\_REQUESTOVERRUN 60  
LINEERR\_RESOURCEUNAVAIL 60  
LINEERR\_SERVICE\_not\_RUNNING 60  
LINEERR\_STRUCTURETOOSMALL 60  
LINEERR\_TARGETNOTFOUND 60  
LINEERR\_TARGETSELF 60  
LINEERR\_UNINITIALIZED 60  
LINEERR\_USERCANCELLED 60  
LINEERR\_USERUSERINFOTOOBIG 60  
LINEEXTENSIONID packet 529  
LINEFEATURE\_DEVSPECIFIC 66  
LINEFEATURE\_DEVSPECIFICFEAT 66  
LINEFEATURE\_FORWARD 66  
LINEFEATURE\_FORWARDDND 66  
LINEFEATURE\_FORWARDFWD 66  
LINEFEATURE\_MAKECALL 66  
LINEFEATURE\_SETDEVSTATUS 66  
LINEFEATURE\_SETMEDIACONTROL 66  
LINEFEATURE\_SETTERMINAL 66  
LINEFORWARD packet 513  
LINEFORWARDLIST packet 514  
LINEFORWARDMODE\_BUSY 67  
LINEFORWARDMODE\_BUSYEXTERNAL 67  
LINEFORWARDMODE\_BUSYINTERNAL 67  
LINEFORWARDMODE\_BUSYNA 67  
LINEFORWARDMODE\_BUSYNAEXTERNAL 67  
LINEFORWARDMODE\_BUSYNAINTERNAL 67  
LINEFORWARDMODE\_BUSYNASPECIFIC 67  
LINEFORWARDMODE\_BUSYSPECIFIC 67  
LINEFORWARDMODE\_NOANSW 67  
LINEFORWARDMODE\_NOANSWEXTERNAL 67  
LINEFORWARDMODE\_NOANSWINTERNAL 67  
LINEFORWARDMODE\_NOANSWSPECIFIC 67  
LINEFORWARDMODE\_UNAVAIL 67  
LINEFORWARDMODE\_UNCOND 67  
LINEFORWARDMODE\_UNCONDEXTERNA 67  
LINEFORWARDMODE\_UNCONDINTERNAL 67  
LINEFORWARDMODE\_UNCONDSPECIFIC 67  
LINEFORWARDMODE\_UNKNOWN 67  
LINEGATHERTERM\_BUFFERFULL 68  
LINEGATHERTERM\_CANCEL 68  
LINEGATHERTERM\_FIRSTTIMEOUT 68  
LINEGATHERTERM\_INTERTIMEOUT 68  
LINEGATHERTERM\_TERMDIGIT 68  
LINEGENERATETERM\_CANCEL 69  
LINEGENERATETERM\_DONE 69  
LINEGENERATETERM packet 503  
LINEMEDIACONTROL\_NONE 69  
LINEMEDIACONTROL\_PAUSE 69  
LINEMEDIACONTROL\_RATEDOWN 69  
LINEMEDIACONTROL\_RATENORMAL 69  
LINEMEDIACONTROL\_RATEUP 69  
LINEMEDIACONTROL\_RESET 69  
LINEMEDIACONTROL\_RESUME 69  
LINEMEDIACONTROL\_START 69  
LINEMEDIACONTROL\_VOLUMEDOWN 69  
LINEMEDIACONTROL\_VOLUMENORMAL 69

LINEMEDIACONTROL\_VOLUMEUP 69  
LINEMEDIACONTROLCALLSTATE packet 529  
LINEMEDIACONTROLDIGIT packet 518  
LINEMEDIACONTROLMEDIA packet 519  
LINEMEDIACONTROLTONE packet 520  
LINEMEDIAMODE\_ADSI 70  
LINEMEDIAMODE\_AUTOMATEDVOICE 70  
LINEMEDIAMODE\_DATAMODEM 70  
LINEMEDIAMODE\_DIGITALDATA 70  
LINEMEDIAMODE\_G3FAX 70  
LINEMEDIAMODE\_G4FAX 70  
LINEMEDIAMODE\_INTERACTIVEVOICE 70  
LINEMEDIAMODE\_MIXED 70  
LINEMEDIAMODE\_TDD 70  
LINEMEDIAMODE\_TELETEX 70  
LINEMEDIAMODE\_TELEX 70  
LINEMEDIAMODE\_UNKNOWN 70  
LINEMEDIAMODE\_VIDEO 70  
LINEMEDIAMODE\_VIDEOTEX 70  
LINEMEDIAMODE\_VOICEVIEW 70  
LINEMONITORTONE packet 518  
LINEOFFERINGMODE\_ACTIVE 71  
LINEOFFERINGMODE\_INACTIVE 71  
LINEOPENOPTION\_PROXY 72  
LINEOPENOPTION\_SINGLEADDRESS 72  
LINEPARKMODE\_DIRECTED 72  
LINEPARKMODE\_NONDIRECTED 72  
LINEPROVIDERENTRY packet 515  
LINEPROVIDERLIST packet 514  
LINEPROXYREQUEST packet 504  
LINEPROXYREQUEST\_AGENTSPECIFIC 73  
LINEPROXYREQUEST\_CREATEAGENT 73  
LINEPROXYREQUEST\_CREATEAGENTSESSION 73  
LINEPROXYREQUEST\_GETAGENTACTIVITYLIST 73  
LINEPROXYREQUEST\_GETAGENTCAPS 73  
LINEPROXYREQUEST\_GETAGENTGROUPLIST 73  
LINEPROXYREQUEST\_GETAGENTINFO 73  
LINEPROXYREQUEST\_GETAGENTSESSIONINFO 73  
LINEPROXYREQUEST\_GETAGENTSESSIONLIST 73  
LINEPROXYREQUEST\_GETAGENTSTATUS 73  
LINEPROXYREQUEST\_GETGROUPLIST 73  
LINEPROXYREQUEST\_GETQUEUEINFO 73  
LINEPROXYREQUEST\_GETQUEUELIST 73  
LINEPROXYREQUEST\_SETAGENTACTIVITY 73  
LINEPROXYREQUEST\_SETAGENTGROUP 73  
LINEPROXYREQUEST\_SETAGENTMEASUREMENTPERIOD 73  
LINEPROXYREQUEST\_SETAGENTSESSIONSTATE 73  
LINEPROXYREQUEST\_SETAGENTSTATE 73  
LINEPROXYREQUEST\_SETAGENTSTATEEX 73  
LINEPROXYREQUEST\_SETQUEUEMEASUREMENTPERIOD 73  
LINEPROXYREQUESTLIST packet 516  
LINEPROXYSTATUS\_ALLOPENFORACD 74  
LINEPROXYSTATUS\_CLOSE 74  
LINEPROXYSTATUS\_OPEN 74  
LINEQUEUEENTRY packet 517  
LINEQUEUEINFO packet 511  
LINEQUEUELIST packet 516  
LINEQUEUESTATUS\_NEWQUEUE 74  
LINEQUEUESTATUS\_QUEUEREMOVED 74  
LINEQUEUESTATUS\_UPDATEINFO 74  
LINEREMOVEDFROMCONF\_ANY 75  
LINEREMOVEDFROMCONF\_LAST 75  
LINEREMOVEDFROMCONF\_NONE 75  
LINEROAMMODE\_HOME 75  
LINEROAMMODE\_ROAMA 75

- LINEROAMMODE\_ROAMB 75
- LINEROAMMODE\_UNAVAIL 75
- LINEROAMMODE\_UNKNOWN 75
- LINESPECIALINFO\_CUSTIRREG 75
- LINESPECIALINFO\_NOCIRCUIT 75
- LINESPECIALINFO\_REORDER 75
- LINESPECIALINFO\_UNAVAIL 75
- LINESPECIALINFO\_UNKNOWN 75
- LINETERMCAPS packet 535
- LINETERMDEV\_HEADSET 76
- LINETERMDEV\_PHONE 76
- LINETERMDEV\_SPEAKER 76
- LINETERMMODE\_BUTTONS 76
- LINETERMMODE\_DISPLAY 76
- LINETERMMODE\_HOOKSWITCH 76
- LINETERMMODE\_LAMPS 76
- LINETERMMODE\_MEDIABIDIRECT 76
- LINETERMMODE\_MEDIAFROMLINE 76
- LINETERMMODE\_MEDIATOLINE 76
- LINETERMMODE\_RINGER 76
- LINETERMSHARING\_PRIVATE 77
- LINETERMSHARING\_SHAREDCONF 77
- LINETERMSHARING\_SHAREDEXCL 77
- LINETONEMODE\_BEEP 77
- LINETONEMODE\_BILLING 77
- LINETONEMODE\_BUSY 77
- LINETONEMODE\_CUSTOM 77
- LINETONEMODE\_RINGBACK 77
- LINETRANSFERMODE\_CONFERENCE 78
- LINETRANSFERMODE\_TRANSFER 78
- Local events
  - client (section 3.2.6 566, section 3.4.6 571)
  - remotesp client 571
  - remotesp server 570
  - server (section 3.1.6 566, section 3.3.6 570)
  - tapsrv client 566
  - tapsrv server 566

## M

- MakeCall\_Line packet 198
- MakeCall\_Special\_Case\_Line packet 436
- Message processing
  - client (section 3.2.4 566, section 3.4.4 571)
  - server (section 3.1.4 538, section 3.3.4 567)
- Messages
  - common data types 23
  - transport 23
- Methods
  - ClientAttach (Opnum 0) 539
  - ClientDetach (Opnum 2) 565
  - ClientRequest (Opnum 1) 540
  - RemoteSPAttach (Opnum 0) 568
  - RemoteSPDetach (Opnum 2) 570
  - RemoteSPEventProc (Opnum 1) 568
- MMC requests 349
- MonitorDigits packet 201
- MonitorMedia packet 203
- MonitorTones packet 205

## N

- NegotiateAPIVersion packet 291
- NegotiateAPIVersion\_Line packet 93
- NegotiateAPIVersionForAllDevices packet 372

NegotiateExtVersion\_Line packet 207  
NegotiateExtVersion\_Phone packet 326  
Normative references 15

## O

Open packet 296  
Open\_Line packet 99  
Outgoing call packets example 574  
Overview (synopsis) 16

## P

Packet exchange for establishing a management session example 578  
Packet exchange for getting the server configuration example 579  
Packet exchange for setting the server configuration example 580  
Packet exchanges for acd proxy requests and responses example 580  
Packet exchanges to answer an incoming call example 575  
Packet exchanges to create an agent session for an acd group example 581  
Packet exchanges to establish the session example 572  
Packet exchanges to forward incoming calls or modify the existing forward state example 577  
Packet exchanges to make an outgoing call example 574  
Packet exchanges to terminate the management session example 579  
Packet exchanges to terminate the session example 573  
Packet exchanges to transfer a connected call example 576  
Packet processing  
    remotesp client 571  
    remotesp server 567  
    tapsrv client 566  
    tapsrv server 538  
Packets  
    completion packets 377  
    establishing session example 572  
    forwarding calls example 577  
    incoming call example 575  
    line device completion 414  
    outgoing call example 574  
    overview 23  
    phone device completion 445  
    terminating session example 573  
    transfer connected call example 576  
    transport 23  
Parameters - security index 583  
Park\_Line packet 209  
Park\_Special\_Case\_Line packet 437  
Phone device  
    completion packets 445  
    constants 78  
    create session 289  
    requests 302  
    terminate session 298  
PHONE\_BUTTON packet 406  
PHONE\_CLOSE packet 407  
PHONE\_CREATE packet 408  
PHONE\_DEVSPECIFIC packet 409  
PHONE\_REMOVE packet 410  
PHONE\_REPLY packet 411  
PHONE\_STATE packet 413  
PHONEBUTTONFUNCTION\_ABBREVDIAL 78  
PHONEBUTTONFUNCTION\_BRIDGEDAPP 78  
PHONEBUTTONFUNCTION\_BUSY 78  
PHONEBUTTONFUNCTION\_CALLAPP 78  
PHONEBUTTONFUNCTION\_CALLID 78  
PHONEBUTTONFUNCTION\_CAMPON 78  
PHONEBUTTONFUNCTION\_CONFERENCE 78

PHONEBUTTONFUNCTION\_CONNECT 78  
PHONEBUTTONFUNCTION\_COVER 78  
PHONEBUTTONFUNCTION\_DATAOFF 78  
PHONEBUTTONFUNCTION\_DATAON 78  
PHONEBUTTONFUNCTION\_DATETIME 78  
PHONEBUTTONFUNCTION\_DIRECTORY 78  
PHONEBUTTONFUNCTION\_DISCONNECT 78  
PHONEBUTTONFUNCTION\_DONOTDISTURB 78  
PHONEBUTTONFUNCTION\_DROP 78  
PHONEBUTTONFUNCTION\_FLASH 78  
PHONEBUTTONFUNCTION\_FORWARD 78  
PHONEBUTTONFUNCTION\_HOLD 78  
PHONEBUTTONFUNCTION\_INTERCOM 78  
PHONEBUTTONFUNCTION\_LASTNUM 78  
PHONEBUTTONFUNCTION\_MSGINDICATOR 78  
PHONEBUTTONFUNCTION\_MSGWAITOFF 78  
PHONEBUTTONFUNCTION\_MSGWAITON 78  
PHONEBUTTONFUNCTION\_MUTE 78  
PHONEBUTTONFUNCTION\_NIGHTSRV 78  
PHONEBUTTONFUNCTION\_NONE 78  
PHONEBUTTONFUNCTION\_PARK 78  
PHONEBUTTONFUNCTION\_PICKUP 78  
PHONEBUTTONFUNCTION\_QUEUECALL 78  
PHONEBUTTONFUNCTION\_RECALL 78  
PHONEBUTTONFUNCTION\_REDIRECT 78  
PHONEBUTTONFUNCTION\_REJECT 78  
PHONEBUTTONFUNCTION\_REPDIAL 78  
PHONEBUTTONFUNCTION\_RINGAGAIN 78  
PHONEBUTTONFUNCTION\_SAVEREPEAT 78  
PHONEBUTTONFUNCTION\_SELECTRING 78  
PHONEBUTTONFUNCTION\_SEND 78  
PHONEBUTTONFUNCTION\_SENDCALLS 78  
PHONEBUTTONFUNCTION\_SETREPDIAL 78  
PHONEBUTTONFUNCTION\_SPEAKEROFF 78  
PHONEBUTTONFUNCTION\_SPEAKERON 78  
PHONEBUTTONFUNCTION\_STATIONSPEED 78  
PHONEBUTTONFUNCTION\_SYSTEMSPEED 78  
PHONEBUTTONFUNCTION\_TRANSFER 78  
PHONEBUTTONFUNCTION\_UNKNOWN 78  
PHONEBUTTONFUNCTION\_VOLUMEDOWN 78  
PHONEBUTTONFUNCTION\_VOLUMEUP 78  
PHONEBUTTONINFO packet 520  
PHONEBUTTONMODE\_CALL 81  
PHONEBUTTONMODE\_DISPLAY 81  
PHONEBUTTONMODE\_DUMMY 81  
PHONEBUTTONMODE\_FEATURE 81  
PHONEBUTTONMODE\_KEYPAD 81  
PHONEBUTTONMODE\_LOCAL 81  
PHONEBUTTONSTATE\_DOWN 82  
PHONEBUTTONSTATE\_UNAVAIL 82  
PHONEBUTTONSTATE\_UNKNOWN 82  
PHONEBUTTONSTATE\_UP 82  
PHONECAPS packet 522  
PHONEERR\_ALLOCATED 82  
PHONEERR\_BADDEVICEID 82  
PHONEERR\_DISCONNECTED 82  
PHONEERR\_INCOMPATIBLEAPIVERSION 82  
PHONEERR\_INCOMPATIBLEEXTVERSION 82  
PHONEERR\_INIFILECORRUPT 82  
PHONEERR\_INUSE 82  
PHONEERR\_INVALIDAPPHANDLE 82  
PHONEERR\_INVALIDAPPNAME 82  
PHONEERR\_INVALIDBUTTONLAMPID 82  
PHONEERR\_INVALIDBUTTONMODE 82  
PHONEERR\_INVALIDBUTTONSTATE 82

PHONEERR\_INVALIDDATAID 82  
PHONEERR\_INVALIDDEVICECLASS 82  
PHONEERR\_INVALEXTVERSION 82  
PHONEERR\_INVALIDHOOKSWITCHDEV 82  
PHONEERR\_INVALIDHOOKSWITCHMODE 82  
PHONEERR\_INVALLAMPMODE 82  
PHONEERR\_INVALIDPARAM 82  
PHONEERR\_INVALIDPHONEHANDLE 82  
PHONEERR\_INVALIDPHONESTATE 82  
PHONEERR\_INVALIDPOINTER 82  
PHONEERR\_INVALIDPRIVILEGE 82  
PHONEERR\_INVALIDRINGMODE 82  
PHONEERR\_NODEVICE 82  
PHONEERR\_NODRIVER 82  
PHONEERR\_NOMEM 82  
PHONEERR\_notOWNER 82  
PHONEERR\_OPERATIONFAILED 82  
PHONEERR\_OPERATIONUNAVAIL 82  
PHONEERR\_REINIT 82  
PHONEERR\_REQUESTOVERRUN 82  
PHONEERR\_RESOURCEUNAVAIL 82  
PHONEERR\_SERVICE\_not\_RUNNING 82  
PHONEERR\_STRUCTURETOOSMALL 82  
PHONEERR\_UNINITIALIZED 82  
PHONEEXTENSIONID packet 528  
PHONEFEATURE\_GENERICPHONE 85  
PHONEFEATURE\_GETBUTTONINFO 85  
PHONEFEATURE\_GETDATA 85  
PHONEFEATURE\_GETDISPLAY 85  
PHONEFEATURE\_GETGAINHANDSET 85  
PHONEFEATURE\_GETGAINHEADSET 85  
PHONEFEATURE\_GETGAINSPEAKER 85  
PHONEFEATURE\_GETHOOKSWITCHHANDSET 85  
PHONEFEATURE\_GETHOOKSWITCHHEADSET 85  
PHONEFEATURE\_GETHOOKSWITCHSPEAKER 85  
PHONEFEATURE\_GETLAMP 85  
PHONEFEATURE\_GETRING 85  
PHONEFEATURE\_GETVOLUMEHANDSET 85  
PHONEFEATURE\_GETVOLUMEHEADSET 85  
PHONEFEATURE\_GETVOLUMESPEAKER 85  
PHONEFEATURE\_SETBUTTONINFO 85  
PHONEFEATURE\_SETDATA 85  
PHONEFEATURE\_SETDISPLAY 85  
PHONEFEATURE\_SETGAINHANDSET 85  
PHONEFEATURE\_SETGAINHEADSET 85  
PHONEFEATURE\_SETGAINSPEAKER 85  
PHONEFEATURE\_SETHOOKSWITCHHANDSET 85  
PHONEFEATURE\_SETHOOKSWITCHHEADSET 85  
PHONEFEATURE\_SETHOOKSWITCHSPEAKER 85  
PHONEFEATURE\_SETLAMP 85  
PHONEFEATURE\_SETRING 85  
PHONEFEATURE\_SETVOLUMEHANDSET 85  
PHONEFEATURE\_SETVOLUMEHEADSET 85  
PHONEFEATURE\_SETVOLUMESPEAKER 85  
PHONEHOOKSWITCHDEV\_HANDSET 86  
PHONEHOOKSWITCHDEV\_HEADSET 86  
PHONEHOOKSWITCHDEV\_SPEAKER 86  
PHONEHOOKSWITCHMODE\_MIC 87  
PHONEHOOKSWITCHMODE\_MICSPEAKER 87  
PHONEHOOKSWITCHMODE\_ONHOOK 87  
PHONEHOOKSWITCHMODE\_SPEAKER 87  
PHONEHOOKSWITCHMODE\_UNKNOWN 87  
PHONEINITIALIZEEXOPTION\_USECOMPLETIONPORT 87  
PHONEINITIALIZEEXOPTION\_USEEVENT 87  
PHONEINITIALIZEEXOPTION\_USEHIDDENWINDOW 87

- PHONELAMPMODE\_BROKENFLUTTER 87
- PHONELAMPMODE\_DUMMY 87
- PHONELAMPMODE\_FLASH 87
- PHONELAMPMODE\_FLUTTER 87
- PHONELAMPMODE\_OFF 87
- PHONELAMPMODE\_STEADY 87
- PHONELAMPMODE\_UNKNOWN 87
- PHONELAMPMODE\_WINK 87
- PHONEPRIVILEGE\_MONITOR 88
- PHONEPRIVILEGE\_OWNER 88
- PHONESTATE\_CAPSCHANGE 88
- PHONESTATE\_CONNECTED 88
- PHONESTATE\_DEVSPECIFIC 88
- PHONESTATE\_DISCONNECTED 88
- PHONESTATE\_DISPLAY 88
- PHONESTATE\_HANDSETGAIN 88
- PHONESTATE\_HANDSETHOOKSWITCH 88
- PHONESTATE\_HANDSETVOLUME 88
- PHONESTATE\_HEADSETGAIN 88
- PHONESTATE\_HEADSETHOOKSWITCH 88
- PHONESTATE\_HEADSETVOLUME 88
- PHONESTATE\_LAMP 88
- PHONESTATE\_MONITORS 88
- PHONESTATE\_OTHER 88
- PHONESTATE\_OWNER 88
- PHONESTATE\_REINIT 88
- PHONESTATE\_REMOVED 88
- PHONESTATE\_RESUME 88
- PHONESTATE\_RINGMODE 88
- PHONESTATE\_RINGVOLUME 88
- PHONESTATE\_SPEAKERGAIN 88
- PHONESTATE\_SPEAKERHOOKSWITCH 88
- PHONESTATE\_SPEAKERVOLUME 88
- PHONESTATE\_SUSPEND 88
- PHONESTATUS packet 532
- PHONESTATUSFLAGS\_CONNECTED 90
- PHONESTATUSFLAGS\_SUSPENDED 90
- PickUp\_Line packet 211
- PickUp\_Special\_Case\_Line packet 438
- Preconditions 20
- PrepareAddToConference\_Line packet 214
- PrepareAddToConference\_Special\_Case\_Line packet 440
- Prerequisites 20
- Product behavior 586
- Protocol Details
  - overview 537

## R

- Redirect packet 216
- References 15
  - informative 15
  - normative 15
- Relationship to other protocols 20
- ReleaseUserUserInfo packet 218
- remotesp
  - client - abstract data model 570
  - client - initialization 571
  - client - local events 571
  - client - overview 570
  - client - packet processing 571
  - client - sequencing rules 571
  - client - timer events 571
  - client - timers 570
- IDL 584

- server - abstract data model 567
- server - initialization 567
- server - local events 570
- server - overview 567
- server - packet processing 567
- server - sequencing rules 567
- server - timer events 570
- server - timers 567
- remotesp interface (section 3.3 567, section 3.4 570)
- RemoteSPAttach (Opnum 0) method 568
- RemoteSPAttach method 568
- RemoteSPDetach (Opnum 2) method 570
- RemoteSPDetach method 570
- RemoteSPEventProc (Opnum 1) method 568
- RemoteSPEventProc method 568
- RemoveFromConference packet 220
- Requests
  - generic 370
  - line device 105
  - MMC 349
  - phone device 302
- RSPSetEventFilterMasks packet 373

## S

- Schema elements - directory service 535
- SecureCall packet 222
- Security
  - implementer considerations 583
  - overview 583
  - parameter index 583
- SelectExtVersion\_Line packet 224
- SelectExtVersion\_Phone packet 328
- SendUserUserInfo packet 226
- Sequencing rules
  - client (section 3.2.4 566, section 3.4.4 571)
  - remotesp client 571
  - remotesp server 567
  - server (section 3.1.4 538, section 3.3.4 567)
  - tapsrv client 566
  - tapsrv server 538
- Server
  - abstract data model (section 3.1.1 537, section 3.3.1 567)
  - ClientAttach (Opnum 0) method 539
  - ClientDetach (Opnum 2) method 565
  - ClientRequest (Opnum 1) method 540
  - communication packages 449
  - initialization (section 3.1.3 538, section 3.3.3 567)
  - local events (section 3.1.6 566, section 3.3.6 570)
  - message processing (section 3.1.4 538, section 3.3.4 567)
  - overview 567
  - remotesp - abstract data model 567
  - remotesp - initialization 567
  - remotesp - local events 570
  - remotesp - overview 567
  - remotesp - packet processing 567
  - remotesp - sequencing rules 567
  - remotesp - timer events 570
  - remotesp - timers 567
  - remotesp interface 567
  - RemoteSPAttach (Opnum 0) method 568
  - RemoteSPDetach (Opnum 2) method 570
  - RemoteSPEventProc (Opnum 1) method 568
  - sequencing rules (section 3.1.4 538, section 3.3.4 567)
  - tapsrv - abstract data model 537



- tapsrv - initialization 538
- tapsrv - local events 566
- tapsrv - packet processing 538
- tapsrv - sequencing rules 538
- tapsrv - timer events 565
- tapsrv - timers 538
- timer events (section 3.1.5 565, section 3.3.5 570)
- timers (section 3.1.2 538, section 3.3.2 567)
- SetAgentActivity packet 228
- SetAgentGroup packet 230
- SetAgentMeasurementPeriod packet 233
- SetAgentSessionState packet 235
- SetAgentState packet 237
- SetAgentStateEx packet 239
- SetAppSpecific packet 241
- SetButtonInfo packet 330
- SetCallData packet 243
- SetCallHubTracking packet 245
- SetCallParams packet 248
- SetCallQualityOfService packet 250
- SetCallTreatment packet 255
- SetData packet 332
- SetDefaultMediaDetection packet 257
- SetDevConfig packet 259
- SetDisplay packet 334
- SetGain packet 336
- SetHookSwitch packet 338
- SetLamp packet 340
- SetLineDevStatus packet 261
- SetLineInfo packet 359
- SetMediaControl packet 263
- SetMediaMode packet 266
- SetPhoneInfo packet 361
- SetQueueMeasurementPeriod packet 268
- SetRing packet 342
- SetServerConfig packet 368
- SetStatusMessages\_Line packet 270
- SetStatusMessages\_Phone packet 344
- SetTerminal packet 272
- SetUpConference\_Line packet 274
- SetUpConference\_Special\_Case\_Line packet 441
- SetUpTransfer\_Line packet 277
- SetUpTransfer\_Special\_Case\_Line packet 443
- SetVolume packet 346
- ShutDown\_Line packet 103
- ShutDown\_Phone packet 300
- Special case
  - line device completion packets 414
  - phone device completion packets 445
- Standards assignments 21
- STRINGFORMAT\_ASCII 25
- STRINGFORMAT\_BINARY 25
- STRINGFORMAT\_DBCS 25
- STRINGFORMAT\_UNICODE 25
- SwapHold packet 280

## T

- TAPI32\_MSG packet 448
- TAPISERVERCONFIG packet 453
- tapsrv
  - client - abstract data model 566
  - client - initialization 566
  - client - local events 566
  - client - packet processing 566

- client - sequencing rules 566
- client - timer events 566
- client - timers 566
- IDL 584
- server - abstract data model 537
- server - initialization 538
- server - local events 566
- server - packet processing 538
- server - sequencing rules 538
- server - timer events 565
- server - timers 538
- Terminate session
  - line device 102
  - packets example 573
  - phone device 298
- Timer events
  - client (section 3.2.5 566, section 3.4.5 571)
  - remotesp client 571
  - remotesp server 570
  - server (section 3.1.5 565, section 3.3.5 570)
  - tapsrv client 566
  - tapsrv server 565
- Timers
  - client (section 3.2.2 566, section 3.4.2 570)
  - remotesp client 570
  - remotesp server 567
  - server (section 3.1.2 538, section 3.3.2 567)
  - tapsrv client 566
  - tapsrv server 538
- Tracking changes 589
- Transfer connected call packets example 576
- Transport 23
- Transport - packet 23
- TUISPIDLL\_OBJECT\_DIALOGINSTANCE 25
- TUISPIDLL\_OBJECT\_LINEID 25
- TUISPIDLL\_OBJECT\_PHONEID 25
- TUISPIDLL\_OBJECT\_PROVIDERID 25
- TUISPIDLLCallback packet 365

## U

- UnCompleteCall packet 282
- UnHold packet 284
- UnPark\_Line packet 287
- UnPark\_Special\_Case\_Line packet 444

## V

- VARSTRING packet 530
- Vendor-extensible fields 21
- Versioning 20