

[MS-TRP-Diff]:

Telephony Remote Protocol

Intellectual Property Rights Notice for Open Specifications Documentation

- **Technical Documentation.** Microsoft publishes Open Specifications documentation ("this documentation") for protocols, file formats, data portability, computer languages, and standards as well as overviews of the interaction among each of these technologiessupport. Additionally, overview documents cover inter-protocol relationships and interactions.
- **Copyrights.** This documentation is covered by Microsoft copyrights. Regardless of any other terms that are contained in the terms of use for the Microsoft website that hosts this documentation, you maycan make copies of it in order to develop implementations of the technologies that are described in the Open Specifications this documentation and maycan distribute portions of it in your implementations usingthat use these technologies or in your documentation as necessary to properly document the implementation. You maycan also distribute in your implementation, with or without modification, any schema, IDL'sschemas, IDLs, or code samples that are included in the documentation. This permission also applies to any documents that are referenced in the Open Specifications-documentation.
- **No Trade Secrets.** Microsoft does not claim any trade secret rights in this documentation.
- **Patents.** Microsoft has patents that maymight cover your implementations of the technologies described in the Open Specifications-documentation. Neither this notice nor Microsoft's delivery of thethis documentation grants any licenses under those patents or any other Microsoft patents. However, a given Open Specification maySpecifications document might be covered by the Microsoft Open Specifications Promise or the Microsoft Community Promise. If you would prefer a written license, or if the technologies described in the Open Specifications this documentation are not covered by the Open Specifications Promise or Community Promise, as applicable, patent licenses are available by contacting iplg@microsoft.com.
- **Trademarks.** The names of companies and products contained in this documentation maymight be covered by trademarks or similar intellectual property rights. This notice does not grant any licenses under those rights. For a list of Microsoft trademarks, visit www.microsoft.com/trademarks.
- **Fictitious Names.** The example companies, organizations, products, domain names, e-mailemail addresses, logos, people, places, and events that are depicted in this documentation are fictitious. No association with any real company, organization, product, domain name, email address, logo, person, place, or event is intended or should be inferred.

Reservation of Rights. All other rights are reserved, and this notice does not grant any rights other than as specifically described above, whether by implication, estoppel, or otherwise.

Tools. The Open Specifications documentation does not require the use of Microsoft programming tools or programming environments in order for you to develop an implementation. If you have access to Microsoft programming tools and environments, you are free to take advantage of them. Certain Open Specifications documents are intended for use in conjunction with publicly available standardstandards specifications and network programming art, and-assumes, as such, assume that the reader either is familiar with the aforementioned material or has immediate access to it.

Revision Summary

Date	Revision History	Revision Class	Comments
5/11/2007	0.1	<u>New</u>	Version 0.1 release
8/10/2007	1.0	Major	Updated and revised the technical content.
9/28/2007	1.0.1	Editorial	Changed language and formatting in the technical content.
10/23/2007	1.0.2	Editorial	Changed language and formatting in the technical content.
11/30/2007	2.0	Major	Added four new sections.
1/25/2008	2.0.1	Editorial	Changed language and formatting in the technical content.
3/14/2008	3.0	Major	Updated and revised the technical content.
5/16/2008	3.0.1	Editorial	Changed language and formatting in the technical content.
6/20/2008	4.0	Major	Updated and revised the technical content.
7/25/2008	4.0.1	Editorial	Changed language and formatting in the technical content.
8/29/2008	5.0	Major	Updated and revised the technical content.
10/24/2008	6.0	Major	Updated and revised the technical content.
12/5/2008	7.0	Major	Updated and revised the technical content.
1/16/2009	8.0	Major	Updated and revised the technical content.
2/27/2009	9.0	Major	Updated and revised the technical content.
4/10/2009	10.0	Major	Updated and revised the technical content.
5/22/2009	11.0	Major	Updated and revised the technical content.
7/2/2009	11.1	Minor	Clarified the meaning of the technical content.
8/14/2009	11.1.1	Editorial	Changed language and formatting in the technical content.
9/25/2009	11.2	Minor	Clarified the meaning of the technical content.
11/6/2009	12.0	Major	Updated and revised the technical content.
12/18/2009	12.1	Minor	Clarified the meaning of the technical content.
1/29/2010	12.2	Minor	Clarified the meaning of the technical content.
3/12/2010	12.3	Minor	Clarified the meaning of the technical content.
4/23/2010	12.3.1	Editorial	Changed language and formatting in the technical content.
6/4/2010	12.4	Minor	Clarified the meaning of the technical content.
7/16/2010	12.4	None	No changes to the meaning, language, or formatting of the technical content.
8/27/2010	12.4	None	No changes to the meaning, language, or formatting of the technical content.
10/8/2010	12.4	None	No changes to the meaning, language, or formatting of the

Date	Revision History	Revision Class	Comments
			technical content.
11/19/2010	12.4	None	No changes to the meaning, language, or formatting of the technical content.
1/7/2011	12.4	None	No changes to the meaning, language, or formatting of the technical content.
2/11/2011	12.4	None	No changes to the meaning, language, or formatting of the technical content.
3/25/2011	12.4	None	No changes to the meaning, language, or formatting of the technical content.
5/6/2011	12.4	None	No changes to the meaning, language, or formatting of the technical content.
6/17/2011	12.5	Minor	Clarified the meaning of the technical content.
9/23/2011	12.5	None	No changes to the meaning, language, or formatting of the technical content.
12/16/2011	13.0	Major	Updated and revised the technical content.
3/30/2012	13.0	None	No changes to the meaning, language, or formatting of the technical content.
7/12/2012	13.0	None	No changes to the meaning, language, or formatting of the technical content.
10/25/2012	13.0	None	No changes to the meaning, language, or formatting of the technical content.
1/31/2013	13.0	None	No changes to the meaning, language, or formatting of the technical content.
8/8/2013	14.0	Major	Updated and revised the technical content.
11/14/2013	14.0	None	No changes to the meaning, language, or formatting of the technical content.
2/13/2014	14.0	None	No changes to the meaning, language, or formatting of the technical content.
5/15/2014	14.0	None	No changes to the meaning, language, or formatting of the technical content.
6/30/2015	15.0	Major	Significantly changed the technical content.
10/16/2015	15.0	No ChangeNone	No changes to the meaning, language, or formatting of the technical content.

Table of Contents

1	Introduction	12
1.1	Glossary	12
1.2	References	14
1.2.1	Normative References	14
1.2.2	Informative References	15
1.3	Overview	15
1.4	Relationship to Other Protocols	19
1.5	Prerequisites/Preconditions	19
1.6	Applicability Statement	19
1.7	Versioning and Capability Negotiation	19
1.8	Vendor-Extensible Fields	20
1.9	Standards Assignments.....	20
2	Messages.....	22
2.1	Transport	22
2.2	Common Data Types	22
2.2.1	Data Types	22
2.2.1.1	HCALL	22
2.2.1.2	HLINE.....	22
2.2.1.3	HLINEAPP	23
2.2.1.4	HPHONE	23
2.2.1.5	HPHONEAPP	23
2.2.1.6	PCONTEXT_HANDLE_TYPE	23
2.2.1.7	PCONTEXT_HANDLE_TYPE2.....	23
2.2.1.8	STRINGFORMAT_Constants	24
2.2.1.9	TUISPIDLL_OBJECT_Constants	24
2.2.1.10	HAGENTSESSION.....	24
2.2.1.11	HAGENT.....	24
2.2.2	HANDLE TABLE.....	25
2.2.3	Device Constants.....	26
2.2.3.1	Line Device Constants	26
2.2.3.1.1	LINEADDRCAPFLAGS_Constants	26
2.2.3.1.2	LINEADDRESSMODE_Constants	28
2.2.3.1.3	LINEADDRESSSHARING_Constants.....	29
2.2.3.1.4	LINEADDRESSSTATE_Constants	29
2.2.3.1.5	LINEADDRESSTYPE_Constants	30
2.2.3.1.6	LINEADDRFEATURE_Constants.....	31
2.2.3.1.7	LINEAGENTFEATURE_Constants	32
2.2.3.1.8	LINEAGENTSESSIONSTATE_Constants	33
2.2.3.1.9	LINEAGENTSESSIONSTATUS_Constants	33
2.2.3.1.10	LINEAGENTSTATE_Constants	33
2.2.3.1.11	LINEAGENTSTATEEX_Constants	34
2.2.3.1.12	LINEAGENTSTATUS_Constants	35
2.2.3.1.13	LINEAGENTSTATUSEX_Constants	36
2.2.3.1.14	LINEANSWERMODE_Constants	36
2.2.3.1.15	LINEBEARERMODE_Constants	36
2.2.3.1.16	LINEBUSYMODE_Constants.....	37
2.2.3.1.17	LINECALLCOMPLCOND_Constants.....	38
2.2.3.1.18	LINECALLCOMPLMODE_Constants	38
2.2.3.1.19	LINECALLFEATURE_Constants	38
2.2.3.1.20	LINECALLFEATURE2_Constants	41
2.2.3.1.21	LINECALLHUBTRACKING_Constants.....	42
2.2.3.1.22	LINECALLINFOSTATE_Constants.....	42
2.2.3.1.23	LINECALLORIGIN_Constants	44
2.2.3.1.24	LINECALLPARAMFLAGS_Constants.....	45

2.2.3.1.25	LINECALLPARTYID_Constants	46
2.2.3.1.26	LINECALLPRIVILEGE_Constants.....	47
2.2.3.1.27	LINECALLREASON_Constants.....	47
2.2.3.1.28	LINECALLSELECT_Constants	48
2.2.3.1.29	LINECALLSTATE_Constants.....	49
2.2.3.1.30	LINECALLTREATMENT_Constants.....	50
2.2.3.1.31	LINECONNECTEDMODE_Constants.....	51
2.2.3.1.32	LINEDEVCAPFLAGS_Constants	52
2.2.3.1.33	LINEDEVSTATE_Constants.....	54
2.2.3.1.34	LINEDEVSTATUSFLAGS_Constants	56
2.2.3.1.35	LINEDIALTONEMODE_Constants.....	56
2.2.3.1.36	LINEDIGITMODE_Constants.....	57
2.2.3.1.37	LINEDISCONNECTMODE_Constants	57
2.2.3.1.38	LINEERR_Constants.....	59
2.2.3.1.39	LINEFEATURE_Constants.....	65
2.2.3.1.40	LINEFORWARDMODE_Constants.....	66
2.2.3.1.41	LINEGATHERTERM_Constants	68
2.2.3.1.42	LINEGENERATETERM_Constants.....	68
2.2.3.1.43	LINEMEDIACONTROL_Constants.....	68
2.2.3.1.44	LINEMEDIAMODE_Constants.....	69
2.2.3.1.45	LINEOFFERINGMODE_Constants.....	71
2.2.3.1.46	LINEOPENOPTION_Constants.....	71
2.2.3.1.47	LINEPARKMODE_Constants.....	72
2.2.3.1.48	LINEPROXYREQUEST_Constants.....	72
2.2.3.1.49	LINEPROXYSTATUS_Constants	73
2.2.3.1.50	LINEQUEUESTATUS_Constants.....	73
2.2.3.1.51	LINEREMOVEFROMCONF_Constants.....	74
2.2.3.1.52	LINEROAMMODE_Constants.....	74
2.2.3.1.53	LINESPECIALINFO_Constants.....	75
2.2.3.1.54	LINETERMDEV_Constants	75
2.2.3.1.55	LINETERMMODE_Constants	75
2.2.3.1.56	LINETERMSHARING_Constants.....	76
2.2.3.1.57	LINETONEMODE_Constants	76
2.2.3.1.58	LINETRANSFERMODE_Constants	77
2.2.3.2	Phone Device Constants.....	77
2.2.3.2.1	PHONEBUTTONFUNCTION_Constants.....	77
2.2.3.2.2	PHONEBUTTONMODE_Constants	80
2.2.3.2.3	PHONEBUTTONSTATE_Constants.....	81
2.2.3.2.4	PHONEERR_Constants.....	81
2.2.3.2.5	PHONEFEATURE_Constants.....	84
2.2.3.2.6	PHONEHOOKSWITCHDEV_Constants.....	85
2.2.3.2.7	PHONEHOOKSWITCHMODE_Constants	86
2.2.3.2.8	PHONEINITIALIZEEXOPTION_Constants	86
2.2.3.2.9	PHONELAMPMODE_Constants	86
2.2.3.2.10	PHONEPRIVILEGE_Constants	87
2.2.3.2.11	PHONESTATE_Constants	87
2.2.3.2.12	PHONESTATUSFLAGS_Constants	89
2.2.4	Communication Packets Between Client and Server	90
2.2.4.1	Request Packets	90
2.2.4.1.1	Create Session for Line Device	90
2.2.4.1.1.1	Initialize	90
2.2.4.1.1.2	NegotiateAPIVersion.....	92
2.2.4.1.1.3	GetDevCaps	94
2.2.4.1.1.4	GetAddressCaps	96
2.2.4.1.1.5	Open	98
2.2.4.1.2	Terminate Session for Line Device	101
2.2.4.1.2.1	Close.....	101
2.2.4.1.2.2	ShutDown	102

2.2.4.1.3	Line Device Requests	104
2.2.4.1.3.1	Accept	104
2.2.4.1.3.2	AddToConference	107
2.2.4.1.3.3	AgentSpecific	109
2.2.4.1.3.4	Answer	111
2.2.4.1.3.5	BlindTransfer	114
2.2.4.1.3.6	DeallocateCall	116
2.2.4.1.3.7	CompleteCall	118
2.2.4.1.3.8	CompleteTransfer	120
2.2.4.1.3.9	ConditionalMediaDetection	123
2.2.4.1.3.10	CreateAgent	125
2.2.4.1.3.11	CreateAgentSession	127
2.2.4.1.3.12	DevSpecific	130
2.2.4.1.3.13	DevSpecificFeature	132
2.2.4.1.3.14	Dial	134
2.2.4.1.3.15	Drop	136
2.2.4.1.3.16	Forward	139
2.2.4.1.3.17	GatherDigits	141
2.2.4.1.3.18	GenerateDigits	144
2.2.4.1.3.19	GenerateTone	146
2.2.4.1.3.20	GetAddressID	149
2.2.4.1.3.21	GetAddressStatus	151
2.2.4.1.3.22	GetAgentActivityList	153
2.2.4.1.3.23	GetAgentCaps	155
2.2.4.1.3.24	GetAgentGroupList	157
2.2.4.1.3.25	GetAgentInfo	160
2.2.4.1.3.26	GetAgentSessionInfo	162
2.2.4.1.3.27	GetAgentSessionList	164
2.2.4.1.3.28	GetAgentStatus	166
2.2.4.1.3.29	GetCallHubTracking	168
2.2.4.1.3.30	GetCallIDs	170
2.2.4.1.3.31	GetCallInfo	172
2.2.4.1.3.32	GetCallStatus	174
2.2.4.1.3.33	GetDevConfig	176
2.2.4.1.3.34	GetGroupList	178
2.2.4.1.3.35	GetID	180
2.2.4.1.3.36	GetLineDevStatus	183
2.2.4.1.3.37	GetNewCalls	185
2.2.4.1.3.38	GetNumAddressIDs	187
2.2.4.1.3.39	GetProxyStatus	189
2.2.4.1.3.40	GetQueueInfo	191
2.2.4.1.3.41	GetQueueList	193
2.2.4.1.3.42	Hold	195
2.2.4.1.3.43	MakeCall	197
2.2.4.1.3.44	MonitorDigits	200
2.2.4.1.3.45	MonitorMedia	202
2.2.4.1.3.46	MonitorTones	204
2.2.4.1.3.47	NegotiateExtVersion	206
2.2.4.1.3.48	Park	208
2.2.4.1.3.49	PickUp	210
2.2.4.1.3.50	PrepareAddToConference	213
2.2.4.1.3.51	Redirect	215
2.2.4.1.3.52	ReleaseUserUserInfo	217
2.2.4.1.3.53	RemoveFromConference	219
2.2.4.1.3.54	SecureCall	221
2.2.4.1.3.55	SelectExtVersion	223
2.2.4.1.3.56	SendUserUserInfo	225
2.2.4.1.3.57	SetAgentActivity	227

2.2.4.1.3.58	SetAgentGroup	229
2.2.4.1.3.59	SetAgentMeasurementPeriod	232
2.2.4.1.3.60	SetAgentSessionState	234
2.2.4.1.3.61	SetAgentState	236
2.2.4.1.3.62	SetAgentStateEx	238
2.2.4.1.3.63	SetAppSpecific	240
2.2.4.1.3.64	SetCallData	242
2.2.4.1.3.65	SetCallHubTracking	244
2.2.4.1.3.66	SetCallParams	247
2.2.4.1.3.67	SetCallQualityOfService	249
2.2.4.1.3.67.1	FLOWSPEC	252
2.2.4.1.3.68	SetCallTreatment	254
2.2.4.1.3.69	SetDefaultMediaDetection	256
2.2.4.1.3.70	SetDevConfig	258
2.2.4.1.3.71	SetLineDevStatus	260
2.2.4.1.3.72	SetMediaControl	262
2.2.4.1.3.73	SetMediaMode	265
2.2.4.1.3.74	SetQueueMeasurementPeriod	267
2.2.4.1.3.75	SetStatusMessages	269
2.2.4.1.3.76	SetTerminal	271
2.2.4.1.3.77	SetUpConference	273
2.2.4.1.3.78	SetUpTransfer	276
2.2.4.1.3.79	SwapHold	279
2.2.4.1.3.80	UnCompleteCall	281
2.2.4.1.3.81	UnHold	283
2.2.4.1.3.82	UnPark	286
2.2.4.1.4	Create Session for Phone Device	288
2.2.4.1.4.1	Initialize	288
2.2.4.1.4.2	NegotiateAPIVersion	290
2.2.4.1.4.3	GetDevCaps	293
2.2.4.1.4.4	Open	295
2.2.4.1.5	Terminate Session for Phone Device	297
2.2.4.1.5.1	Close	297
2.2.4.1.5.2	ShutDown	299
2.2.4.1.6	Phone Device Requests	301
2.2.4.1.6.1	DevSpecific	301
2.2.4.1.6.2	GetButtonInfo	304
2.2.4.1.6.3	GetData	306
2.2.4.1.6.4	GetDisplay	308
2.2.4.1.6.5	GetGain	310
2.2.4.1.6.6	GetHookSwitch	312
2.2.4.1.6.7	GetID	314
2.2.4.1.6.8	GetLamp	316
2.2.4.1.6.9	GetRing	318
2.2.4.1.6.10	GetStatus	320
2.2.4.1.6.11	GetVolume	323
2.2.4.1.6.12	NegotiateExtVersion	325
2.2.4.1.6.13	SelectExtVersion	327
2.2.4.1.6.14	SetButtonInfo	329
2.2.4.1.6.15	SetData	331
2.2.4.1.6.16	SetDisplay	333
2.2.4.1.6.17	SetGain	335
2.2.4.1.6.18	SetHookSwitch	337
2.2.4.1.6.19	SetLamp	339
2.2.4.1.6.20	SetRing	341
2.2.4.1.6.21	SetStatusMessages	343
2.2.4.1.6.22	SetVolume	345
2.2.4.1.7	MMC Requests	348

2.2.4.1.7.1	GetAvailableProviders	348
2.2.4.1.7.2	GetDeviceFlags	349
2.2.4.1.7.3	GetLineInfo	351
2.2.4.1.7.4	GetPhoneInfo	353
2.2.4.1.7.5	GetProviderList	354
2.2.4.1.7.6	GetServerConfig	357
2.2.4.1.7.7	SetLineInfo	358
2.2.4.1.7.8	SetPhoneInfo	360
2.2.4.1.7.9	GetUIDIName	362
2.2.4.1.7.10	TUISPIDLLCallback	364
2.2.4.1.7.11	FreeDialogInstance	365
2.2.4.1.7.12	SetServerConfig	367
2.2.4.1.8	Generic Requests	369
2.2.4.1.8.1	GetAsyncEvents	369
2.2.4.1.8.2	NegotiateAPIVersionForAllDevices	371
2.2.4.1.8.3	RSPSetEventFilterMasks	372
2.2.4.2	Response Packets	376
2.2.4.2.1	Completion Packets	376
2.2.4.2.1.1	LINE_ADDRESSSTATE	376
2.2.4.2.1.2	LINE_AGENTSESSIONSTATUS	377
2.2.4.2.1.3	LINE_AGENTSPECIFIC	378
2.2.4.2.1.4	LINE_AGENTSTATUS	379
2.2.4.2.1.5	LINE_AGENTSTATUSEX	380
2.2.4.2.1.6	LINE_APPNEWCALL	382
2.2.4.2.1.7	LINE_CALLINFO	383
2.2.4.2.1.8	LINE_CALLSTATE	384
2.2.4.2.1.9	LINE_CLOSE	386
2.2.4.2.1.10	LINE_CREATE	387
2.2.4.2.1.11	LINE_CREATEDIALOGINSTANCE	388
2.2.4.2.1.12	LINE_DEVSPECIFIC	389
2.2.4.2.1.13	LINE_DEVSPECIFICFEATURE	390
2.2.4.2.1.14	LINE_GATHERDIGITS	391
2.2.4.2.1.15	LINE_GENERATE	393
2.2.4.2.1.16	LINE_GROUPSTATUS	394
2.2.4.2.1.17	LINE_LINEDEVSTATE	395
2.2.4.2.1.18	LINE_MONITORDIGITS	396
2.2.4.2.1.19	LINE_MONITORMEDIA	397
2.2.4.2.1.20	LINE_MONITORTONE	398
2.2.4.2.1.21	LINE_PROXYREQUEST	399
2.2.4.2.1.22	LINE_PROXYSTATUS	401
2.2.4.2.1.23	LINE_QUEUESTATUS	402
2.2.4.2.1.24	LINE_REMOVE	403
2.2.4.2.1.25	LINE_REPLY	404
2.2.4.2.1.26	PHONE_BUTTON	405
2.2.4.2.1.27	PHONE_CLOSE	406
2.2.4.2.1.28	PHONE_CREATE	407
2.2.4.2.1.29	PHONE_DEVSPECIFIC	408
2.2.4.2.1.30	PHONE_REMOVE	409
2.2.4.2.1.31	PHONE_REPLY	410
2.2.4.2.1.32	PHONE_STATE	412
2.2.4.2.2	Special Case Line Device Completion Packets	413
2.2.4.2.2.1	AgentSpecific	413
2.2.4.2.2.2	CompleteCall	414
2.2.4.2.2.3	CompleteTransfer	415
2.2.4.2.2.4	CreateAgent	417
2.2.4.2.2.5	CreateAgentSession	418
2.2.4.2.2.6	DevSpecific	419
2.2.4.2.2.7	DevSpecificFeature	420

2.2.4.2.2.8	Forward	421
2.2.4.2.2.9	GetAgentActivityList	423
2.2.4.2.2.10	GetAgentCaps	424
2.2.4.2.2.11	GetAgentGroupList	425
2.2.4.2.2.12	GetAgentInfo	426
2.2.4.2.2.13	GetAgentSessionInfo	428
2.2.4.2.2.14	GetAgentSessionList	429
2.2.4.2.2.15	GetAgentStatus	430
2.2.4.2.2.16	GetGroupList	431
2.2.4.2.2.17	GetQueueInfo	432
2.2.4.2.2.18	GetQueueList	434
2.2.4.2.2.19	MakeCall	435
2.2.4.2.2.20	Park	436
2.2.4.2.2.21	PickUp	437
2.2.4.2.2.22	PrepareAddToConference	439
2.2.4.2.2.23	SetUpConference	440
2.2.4.2.2.24	SetUpTransfer	442
2.2.4.2.2.25	UnPark	443
2.2.4.2.3	Special Case Phone Device Completion Packets	444
2.2.4.2.3.1	DevSpecific	444
2.2.5	Data Templates	446
2.2.5.1	ASYNCEVENTMSG	446
2.2.5.2	TAPI32_MSG	447
2.2.6	Data Structures	448
2.2.6.1	AVAILABLEPROVIDERENTRY	448
2.2.6.2	AVAILABLEPROVIDERLIST	449
2.2.6.3	DEVICEINFO	450
2.2.6.4	DEVICEINFOLIST	451
2.2.6.5	TAPISERVERCONFIG	452
2.2.6.6	LINEADDRESSCAPS	453
2.2.6.7	LINEADDRESSSTATUS	461
2.2.6.8	LINEAGENTSTATUS	463
2.2.6.9	LINEAGENTACTIVITYENTRY	464
2.2.6.10	LINEAGENTACTIVITYLIST	465
2.2.6.11	LINEAGENTGROUPLIST	465
2.2.6.12	LINEAGENTGROUPEENTRY	466
2.2.6.13	LINEAGENTCAPS	467
2.2.6.14	LINEAGENTSESSIONENTRY	469
2.2.6.15	LINEAGENTSESSIONLIST	470
2.2.6.16	LINEAGENTSESSIONINFO	470
2.2.6.17	LINECALLSTATUS	472
2.2.6.18	LINECALLHUBTRACKINGINFO	474
2.2.6.19	LINECALLINFO	474
2.2.6.20	LINECALLPARAMS	483
2.2.6.21	LINECALLLIST	489
2.2.6.22	LINECALLTREATMENTENTRY	490
2.2.6.23	LINEDEVCAPS	490
2.2.6.24	LINEDEVSTATUS	498
2.2.6.25	LINEAPPINFO	500
2.2.6.26	LINEDIALPARAMS	502
2.2.6.27	LINEGENERATETONE	502
2.2.6.28	LINEPROXYREQUEST	503
2.2.6.29	LINEQUEUEINFO	510
2.2.6.30	LINEFORWARD	512
2.2.6.31	LINEFORWARDLIST	513
2.2.6.32	LINEPROVIDERLIST	513
2.2.6.33	LINEPROVIDERENTRY	514
2.2.6.34	LINEPROXYREQUESTLIST	515

2.2.6.35	LINEQUEUELIST	515
2.2.6.36	LINEQUEUEENTRY	516
2.2.6.37	LINEMONITORTONE	517
2.2.6.38	LINEMEDIACONTROLDIGIT	517
2.2.6.39	LINEMEDIACONTROLMEDIA	518
2.2.6.40	LINEMEDIACONTROLTONE	519
2.2.6.41	PHONEBUTTONINFO	519
2.2.6.42	PHONECAPS	521
2.2.6.43	PHONEEXTENSIONID	527
2.2.6.44	LINEMEDIACONTROLCALLSTATE	528
2.2.6.45	LINEEXTENSIONID	528
2.2.6.46	VARSTRING	529
2.2.6.47	LINEAGENTINFO	530
2.2.6.48	PHONESTATUS	531
2.2.6.49	LINETERMCAPS	534
2.3	Directory Service Schema Elements	534
3	Protocol Details	536
3.1	Tapsrv Server Details	536
3.1.1	Abstract Data Model	536
3.1.2	Timers	537
3.1.3	Initialization	537
3.1.4	Message Processing Events and Sequencing Rules	537
3.1.4.1	ClientAttach (Opnum 0)	538
3.1.4.2	ClientRequest (Opnum 1)	539
3.1.4.3	ClientDetach (Opnum 2)	564
3.1.5	Timer Events	564
3.1.6	Other Local Events	565
3.2	Tapsrv Client Details	565
3.2.1	Abstract Data Model	565
3.2.2	Timers	565
3.2.3	Initialization	565
3.2.4	Message Processing Events and Sequencing Rules	565
3.2.5	Timer Events	565
3.2.6	Other Local Events	565
3.3	Remotesp Server Details	566
3.3.1	Abstract Data Model	566
3.3.2	Timers	566
3.3.3	Initialization	566
3.3.4	Message Processing Events and Sequencing Rules	566
3.3.4.1	RemoteSPAttach (Opnum 0)	567
3.3.4.2	RemoteSPEventProc (Opnum 1)	567
3.3.4.3	RemoteSPDetach (Opnum 2)	569
3.3.5	Timer Events	569
3.3.6	Other Local Events	569
3.4	Remotesp Client Details	569
3.4.1	Abstract Data Model	569
3.4.2	Timers	569
3.4.3	Initialization	570
3.4.4	Message Processing Events and Sequencing Rules	570
3.4.5	Timer Events	570
3.4.6	Other Local Events	570
4	Protocol Examples	571
4.1	Packet Exchanges to Establish the Session	571
4.2	Packet Exchanges to Terminate the Session	572
4.3	Packet Exchanges to Make an Outgoing Call	573
4.4	Packet Exchanges to Answer an Incoming Call	574
4.5	Packet Exchanges to Transfer a Connected call	576

4.6	Packet Exchanges to Forward Incoming Calls or Modify the Existing Forward State..	577
4.7	Packet Exchange for Establishing a Management Session	578
4.8	Packet Exchanges to Terminate the Management Session	578
4.9	Packet Exchange for Getting the Server Configuration	579
4.10	Packet Exchange for Setting the Server Configuration	579
4.11	Packet Exchanges for ACD proxy requests and responses.....	580
4.12	Packet Exchanges to Create an Agent Session for an ACD Group.....	581
5	Security	583
5.1	Security Considerations for Implementers	583
5.2	Index of Security Parameters	583
6	Appendix A: Full IDL.....	584
6.1	Appendix A.1: Remotesp.IDL.....	584
6.2	Appendix A.2: Tapsrv.IDL	584
7	Appendix B: Product Behavior	586
8	Change Tracking.....	589
9	Index.....	590

1 Introduction

The Microsoft Telephony Application Programming Interface (TAPI) enables implementation of communications applications ranging from voice mail to call centers with multiple agents and switches. The Microsoft Telephony programming model abstracts communications control from device control, freeing end-user applications and device manufacturers from the need to conform to the others' requirements. Using this model, an end-user or server application does not require detailed information about device control and the device does not need to be tailored to the application. Applications and devices can undergo innovation and change independently. Possible TAPI applications can include:

- Basic voice calls on the public switched telephone network (PSTN).
- Call center applications for tracking multiple agents.
- Private branch exchange (PBX) control.
- Interactive voice response (IVR) computing systems.
- Voice mail.
- Detailed phone device control.

Sections 1.5, 1.8, 1.9, 2, and 3 of this specification are normative ~~and can contain the terms MAY, SHOULD, MUST, MUST NOT, and SHOULD NOT as defined in [RFC2119]. Sections 1.5 and 1.9 are also normative but do not contain those terms.~~ All other sections and examples in this specification are informative.

1.1 Glossary

~~The~~This document uses the following terms ~~are specific to this document:~~

Active Directory Service Interfaces (ADSI): A directory service model and a set of Component Object Model (COM) interfaces. ADSI enables Windows applications and Active Directory Domain Services (AD DS) clients to gain access to several network directory services, including AD DS.

ASCII: The American Standard Code for Information Interchange (ASCII) is an 8-bit character-encoding scheme based on the English alphabet. ASCII codes represent text in computers, communications equipment, and other devices that work with text. ASCII refers to a single 8-bit ASCII character or an array of 8-bit ASCII characters with the high bit of each character set to zero.

authentication level: A numeric value indicating the level of authentication or message protection that **remote procedure call (RPC)** will apply to a specific message exchange. For more information, see [C706] section 13.1.2.1 and [MS-RPCE].

Authentication Service (AS): A service that issues ticket granting tickets (TGTs), which are used for authenticating principals within the realm or domain served by the **Authentication Service**.

client: A computer on which the remote procedure call (RPC) client is executing.

double-byte character set (DBCS): A character set (1) that can use more than one byte to represent a single character. A DBCS includes some characters that consist of 1 byte and some characters that consist of 2 bytes. Languages such as Chinese, Japanese, and Korean use DBCS.

dual-tone multi-frequency (DTMF): In telephony systems, a signaling system in which each digit is associated with two specific frequencies. This system typically is associated with touch-tone keypads for telephones.

endpoint: A network-specific address of a remote procedure call (RPC) server process for remote procedure calls. The actual name and type of the endpoint depends on the **RPC** protocol sequence that is being used. For example, for RPC over TCP (RPC Protocol Sequence ncacn_ip_tcp), an endpoint might be TCP port 1025. For RPC over Server Message Block (RPC Protocol Sequence ncacn_np), an endpoint might be the name of a named pipe. For more information, see [C706].

globally unique identifier (GUID): A term used interchangeably with **universally unique identifier (UUID)** in Microsoft protocol technical documents (TDs). Interchanging the usage of these terms does not imply or require a specific algorithm or mechanism to generate the value. Specifically, the use of this term does not imply or require that the algorithms described in [RFC4122] or [C706] must be used for generating the **GUID**. See also **universally unique identifier (UUID)**.

H.323: H.323 is the International Telecommunication Union - Telecommunication (ITU-T) protocol used for multimedia communications over packet-switched networks based on the Internet Protocol (IP). The main usage of H.323 is for VoIP, Audio, and Video conferencing. For more information see [H323].

Interface Definition Language (IDL): The International Standards Organization (ISO) standard language for specifying the interface for remote procedure calls. For more information, see [C706] section 4.

Microsoft Management Console (MMC): The Microsoft Management Console (MMC) provides a framework that consists of a graphical user interface (GUI) and a programming platform in which snap-ins (collections of administrative tools) can be created, opened, and saved. MMC is a multiple-document interface (MDI) application.

multicast: The delivery of data from one source to multiple destinations over a network. Copies of the data are made only when it needs to be transmitted on different branches containing the destinations. A minimal spanning tree-based communication where the source sits at the root of the tree, the destinations are on the other nodes, and packets travel down replicated only when necessary.

Network Data Representation (NDR): A specification that defines a mapping from **Interface Definition Language (IDL)** data types onto octet streams. **NDR** also refers to the runtime environment that implements the mapping facilities (for example, data provided to **NDR**). For more information, see [MS-RPCE] and [C706] section 14.

opnum: An operation number or numeric identifier that is used to identify a specific **remote procedure call (RPC)** method or a method in an interface. For more information, see [C706] section 12.5.2.12 or [MS-RPCE].

public switched telephone network (PSTN): Public switched telephone network is the voice-oriented public switched telephone network. It is circuit-switched, as opposed to the packet-switched networks.

registered proxy function handler: A server application can register and handle client functions related to Monitoring and control of Automatic Call Distribution (ACD) agent status on stations. The registration is specified using an option in Open (section 2.2.4.1.1.5). Such a server application is called proxy function handler. TAPI conveys the client requests related to monitoring and control of ACD agent status on stations to the proxy function handler.

remote procedure call (RPC): A context-dependent term commonly overloaded with three meanings. Note that much of the industry literature concerning RPC technologies uses this term interchangeably for any of the three meanings. Following are the three definitions: (*) The runtime environment providing remote procedure call facilities. The preferred usage for this meaning is "RPC runtime". (*) The pattern of request and response message exchange between two parties (typically, a client and a server). The preferred usage for this meaning is "RPC

exchange". (*) A single message from an exchange as defined in the previous definition. The preferred usage for this term is "RPC message". For more information about RPC, see [C706].

RPC protocol sequence: A character string that represents a valid combination of a **remote procedure call (RPC)** protocol, a network layer protocol, and a transport layer protocol, as described in [C706] and [MS-RPCE].

server: A computer on which the **remote procedure call (RPC)** server is executing.

Unicode character: Unless otherwise specified, a 16-bit UTF-16 code unit.

universally unique identifier (UUID): A 128-bit value. UUIDs can be used for multiple purposes, from tagging objects with an extremely short lifetime, to reliably identifying very persistent objects in cross-process communication such as client and server interfaces, manager entry-point vectors, and **RPC** objects. UUIDs are highly likely to be unique. UUIDs are also known as **globally unique identifiers (GUIDs)** and these terms are used interchangeably in the Microsoft protocol technical documents (TDs). Interchanging the usage of these terms does not imply or require a specific algorithm or mechanism to generate the UUID. Specifically, the use of this term does not imply or require that the algorithms described in [RFC4122] or [C706] must be used for generating the UUID.

well-known endpoint: A preassigned, network-specific, stable address for a particular client/server instance. For more information, see [C706].

MAY, SHOULD, MUST, SHOULD NOT, MUST NOT: These terms (in all caps) are used as defined in [RFC2119]. All statements of optional behavior use either MAY, SHOULD, or SHOULD NOT.

1.2 References

Links to a document in the Microsoft Open Specifications library point to the correct section in the most recently published version of the referenced document. However, because individual documents in the library are not updated at the same time, the section numbers in the documents may not match. You can confirm the correct section numbering by checking the Errata.

1.2.1 Normative References

We conduct frequent surveys of the normative references to assure their continued availability. If you have any issue with finding a normative reference, please contact dochelp@microsoft.com. We will assist you in finding the relevant information.

[C706] The Open Group, "DCE 1.1: Remote Procedure Call", C706, August 1997, <https://www2.opengroup.org/ogsys/catalog/c706>

[MS-ADA3] Microsoft Corporation, "Active Directory Schema Attributes N-Z".

[MS-DTYP] Microsoft Corporation, "Windows Data Types".

[MS-ERREF] Microsoft Corporation, "Windows Error Codes".

[MS-RPCE] Microsoft Corporation, "Remote Procedure Call Protocol Extensions".

[RFC2119] Bradner, S., "Key words for use in RFCs to Indicate Requirement Levels", BCP 14, RFC 2119, March 1997, <http://www.rfc-editor.org/rfc/rfc2119.txt>

[RFC2205] Braden, R., Zhang, L., Berson, S., et al., "Resource ReSerVation Protocol (RSVP)", RFC 2205, September 1997, <http://www.ietf.org/rfc/rfc2205.txt>

1.2.2 Informative References

[MSDN-MSTelephonyOvw] Microsoft Corporation, "Microsoft Telephony Overview", <http://msdn.microsoft.com/en-us/library/ms733433.aspx>

[MSDN-TAPI-SP] Microsoft Corporation, "TAPI Service Providers", [http://msdn.microsoft.com/en-us/library/ms725513\(VS.85\).aspx](http://msdn.microsoft.com/en-us/library/ms725513(VS.85).aspx)

[MSDN-TAPI2.2] Microsoft Corporation, "Telephony Application Programming Interface Version 2.2", [http://msdn.microsoft.com/en-us/library/ms737220\(VS.85\).aspx](http://msdn.microsoft.com/en-us/library/ms737220(VS.85).aspx)

[MSDN-TAPI3.1] Microsoft Corporation, "Telephony Application Programming Interface Version 3.1", [http://msdn.microsoft.com/en-us/library/ms734215\(VS.85\).aspx](http://msdn.microsoft.com/en-us/library/ms734215(VS.85).aspx)

1.3 Overview

The Telephony Remote Protocol enables a **client** to control telephony devices on the **server** through TAPI, and manage or administer them. The server software can be modeled as:

- TAPI service, which is independent of device specifics and depends on device-specific software for actual device control.
- Telephony service provider (TSP), which is device-specific software (including the device driver software). For more information, see [MSDN-TAPI-SP].

The TAPI service and the TSP can communicate with each other according to a well-defined interface, the Telephony Service Provider Interface (TSPI).

An Automatic Call Distribution (ACD) server is a combination of hardware and software that classifies, queues, and distributes incoming calls to agents or outgoing calls to lines.

The Server ACD application is a TAPI proxy application, which ~~should run~~runs on the same server as the TSP. With a traditional ACD switch, the proxy application would interface to the switch's internal ACD and expose its operation. A software-based or "virtual" ACD proxy application would be fully responsible for the tracking of calls, queues, groups, and agents and would use the standard TAPI interfaces to control the switching hardware. Agent client applications will typically run on the individual agent's workstations and make use of the TAPI Remote Service Provider to communicate with the TAPISRV on the server machine, and hence the proxy application.

The Agent object represents an agent that is capable of handling calls. This agent is usually a person but ~~may~~can be an interactive voice response (IVR) or some other combination of software and hardware. Agents are vital to a call center; they are responsible for receiving and processing incoming calls and at times, for making outgoing calls to customers or prospects.

An Agent Handler represents software or hardware that is capable of passing calls to a group of agents. Typically, this is a proprietary switch that connects outside lines to telephones at agent stations.

An Agent Session represents an agent who has logged on and is qualified to handle calls for a particular ACD Group. An agent session is a dynamically created object that relates an agent to an ACD group for which the group will provide service, and also to the address where they will receive calls (turret, station, phone, and so on). Applications can use the agent session object to track agent activity in a particular ACD group.

An ACD group represents a class of calls that requires a particular type of handling. An ACD group services one or more queues. As incoming calls are classified, they are passed to queues that are associated with the relevant ACD group. A call coming off the queue is passed to an agent who has created an agent session object, indicating the agent is able to handle calls from that ACD group.

The Queue object represents a point in the ACD system where calls are temporarily held pending action. Access to a queue object allows an application to read a variety of standard statistics that relate to queue usage; however, access does not give an application the ability to control calls on the queue. Only applications that have access to the associated addresses and lines are able to control the calls on the queue.

Monitoring and control of ACD agent status on stations is supported through these functions: GetAgentCaps, GetAgentStatus, GetAgentGroupList, GetAgentActivityList, SetAgentGroup, SetAgentState, and SetAgentActivity.

Architecturally, ACD functionality ~~should be~~ implemented in a server-based application. The client functions mentioned above, rather than mapping to the telephony service provider, are conveyed to a server application that has registered (using an option of Open) as a handler for such functions.

A line device represents a physical device such as a modem, voice board, fax board, or an Integrated Services Digital Network (ISDN) card that is connected to a network. Line devices support communications capabilities by allowing applications to send information to, or receive information from, a network. A line device contains a set of one or more homogeneous channels that can be used to establish calls. In Plain Old Telephone Service (POTS), exactly one channel exists on a line, and the channel is used exclusively for voice. Other technologies, such as ISDN, can support more than one channel on a single line.

An address represents a location on a network. The address itself is a string that identifies a location on a network. In the case of a telephone network, the address is a telephone number. Each channel can have its own address, which means a line could have as many addresses as it has channels. The exact relationship between channels and addresses depends on the underlying TSP implementation.

A client can obtain the number of addresses that are present on a line by using the GetDevCaps packet, which also provides information that is specific to the line device and common to all addresses on that line. Different addresses have different features, capabilities, and states. The client can access this information by sending the GetAddressCaps packet to the server.

A phone device represents characteristics of the phone device hardware rather than the connection to the network itself. Thus, operations such as increasing or decreasing the volume of audio that is sent or received, changing the ring mode, and so on are carried out by using phone device operations.

Many TAPI operations take a device ID or address ID parameter. The device ID can range from 0 to one less than the total number of devices that are reported by the corresponding Initialize packet. The address ID can range from 0 to one less than the number of addresses on that line device. The number of addresses on a line is obtained by sending the GetDevCaps packet for that line device.

This protocol consists of two interfaces: the tapsrv interface and the remotesp interface.

The tapsrv interface allows the client to send **RPC** packets to the server, causing TAPI operations to be executed on the server. The RPC packets in this specification are named for the specific TAPI operation that will be executed and are specified in section 2.2.

TAPI operations can complete either synchronously or asynchronously.

- Synchronous completion occurs when the requested TAPI operation is completely executed before the RPC function call returns to the client. This includes the case when the operation was not executed and an error is synchronously returned to the client.

In Synchronous calls the client sends a TAPI32_MSG packet through the ClientRequest method with appropriate parameters in the packet. Depending on the request, the server fills the required values and sends back to client.

For example, the client sends the GetDevCaps packet through the ClientRequest method to get the telephony capabilities of a specified line device. The GetDevCaps packet follows the structure

of a TAPI32_MSG. The server fills the **Req_Func** field and **VarData** field of TAPI32_MSG with the result of the encapsulated telephony request and LINEDEVCAPS.

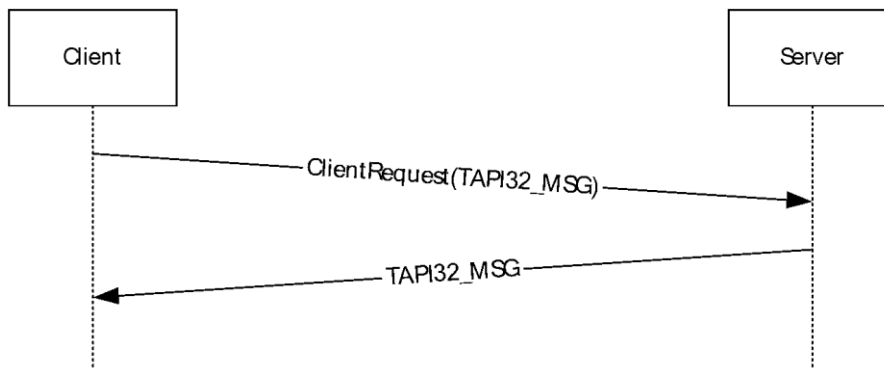

Figure 1: Synchronous Completion

- Asynchronous completion is when the RPC function call returns to the client while the request is still being executed (for example, the RPC function call returns while the client is dialing a number on a telephony device). A request ID is returned from the server when the asynchronous function call returns to the client. When the TAPI operation completes later, the server informs the client of completion along with the success or error status by using the same request ID to identify the operation being completed.

In Asynchronous calls, the client sends a TAPI32_MSG packet through the ClientRequest method with the appropriate parameters in the packet. The server sends the request ID in the response to the ClientRequest method. On completion of the request the server sends back an ASYNCEVENTMSG through the RemoteSPEventProc method with same request ID. The server also calls the RemoteSPEventProc method with an ASYNCEVENTMSG to indicate any spontaneous event that is related to the TAPI operations on the server.

For example, when the server offers an incoming call the client sends the Answer packet through the ClientRequest method to server for answering the call. The Answer packet follows the structure of the TAPI32_MSG. The server returns a positive number as the request ID for success. On completion of the requested operation the server calls the RemoteSPEventProc method with a LINE_REPLY packet which matches the request identifier previously returned for the Answer packet. LINE_REPLY follows the ASYNCEVENTMSG.

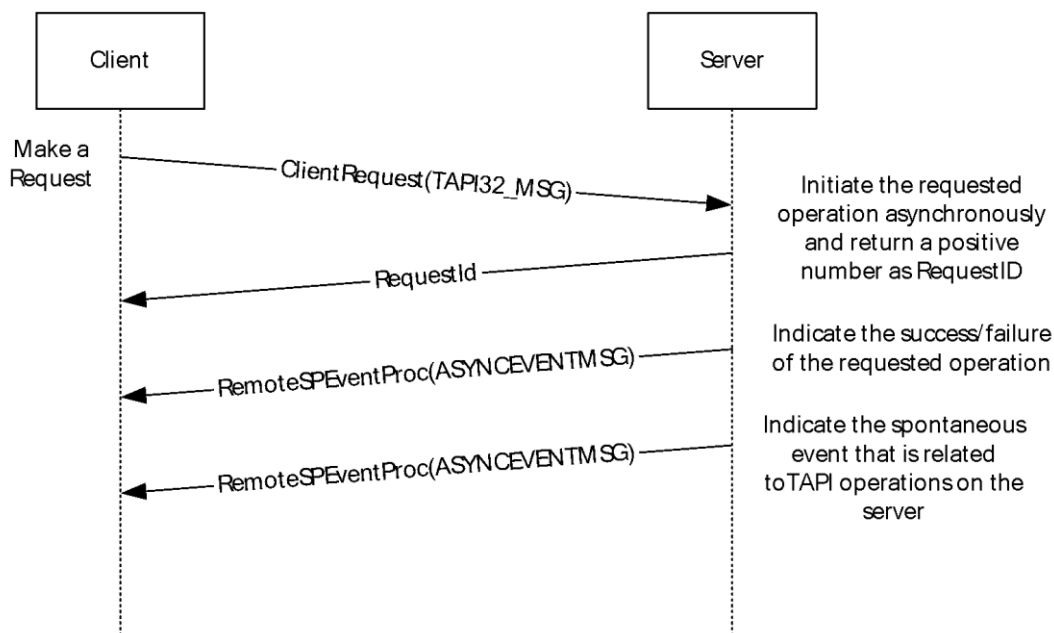

Figure 2: Asynchronous Completion

Section 2.2.4 specifies the packets that are sent as part of requests from client to server, asynchronous event packets from server to client indicating the completion of the requested operation or spontaneous event relating to TAPI operations on the server.

The remotesp interface, through the RemoteSPEventProc method, allows the server to notify the client of events that affect TAPI operations on the server. In RPC terminology, the server is acting as an "RPC client" on the remotesp interface because the server makes the RPC function call, and the client is acting as an "RPC server" on the remotesp interface. Unless otherwise mentioned, the term "server" is used to indicate a server in the TAPI sense in this specification. A server provides telephony devices that the client can use.

The events that are notified on the remotesp interface can be the completion of an asynchronous TAPI operation that is initiated earlier by the client or a spontaneous event that is related to TAPI operations on the server (for example, an incoming call on a telephony device).

The client can specify that the server ~~should~~ use a mailslot mechanism instead of the remotesp interface for the server to notify the client of events. See the ClientAttach method for details. In this specification, a client that specifies a mailslot mechanism is called a connection-less client and a client that uses the remotesp interface is called a connection-oriented client.<1>

Connection-less clients use the Pull Model for getting events. In the pull model, the server informs the client that events are available for retrieval by writing a DWORD value to the client's mailslot, and the client retrieves events via the ClientRequest method.

Connection-oriented clients use the Push Model for getting events. In the push model, the server connects to the client on the remotesp interface by using the RemoteSPAttach method and calls the RemoteSPEventProc method on the client so that the client can process telephony events and completion notifications from the server.

Clients that connect to the server for administration of the telephony devices cannot be interested in events that occur on the telephony devices. These clients are called **MMC** clients in this specification and need not provide a mailslot mechanism or remotesp interface for the server to notify the client.

For more information about possible packet sequences to complete TAPI operations, see section 4.

For more information, see [MSDN-MSTelephonyOvw].

1.4 Relationship to Other Protocols

The Telephony Remote Protocol requires the RPC protocol for communication from client to server and for communication from server to a connection-oriented client. It also depends on mailslot-mechanism support for communications from server to connection-less clients.

There are no protocols that depend on the Telephony Remote Protocol.

1.5 Prerequisites/Preconditions

RPC and/or mailslot communication ~~should be~~ working between the client and server for this protocol to function. Additionally, the client and server ~~should be~~ configured to enable their roles as defined by this protocol.

Client configuration:

- The client ~~should be~~ configured with the name of the server to connect to.
- The client ~~should be~~ configured to act as either a connection-oriented client or a connection-less client.<2>

The client can detect Telephony Remote Protocol servers that are published in the domain by searching Active Directory for serviceConnectionPoint objects with B1A37774-E3F7-488E-ADBFD4DB8A4AB2E5 as a keyword.

Server configuration: The server ~~should be~~ configured by enabling the Telephony Remote Protocol server role. The server can publish itself by creating a serviceConnectionPoint object in Active Directory with B1A37774-E3F7-488E-ADBFD4DB8A4AB2E5 as a keyword.

1.6 Applicability Statement

Mechanisms external to this protocol ~~must be~~ used when a client makes or receives a phone call in order to transmit or receive voice or data information on a telephony device that is connected to the server. To receive or transmit information (for example, voice or data) over such a phone call, mechanisms external to this protocol ~~must be~~ used.

1.7 Versioning and Capability Negotiation

This specification covers versioning issues in the following areas.

Supported Transports:

- The Telephony Remote Protocol uses RPC over named pipes only on the tapsrv interface.
- The server uses a mailslot mechanism with connection-less clients.
- The server uses the RPC protocol and **endpoint** that is specified by connection-oriented clients.

Security and Authentication Methods: The Telephony Remote Protocol depends on the RPC protocol for security and authentication. The client supports RPC_C_AUTHN_GSS_NEGOTIATE for the **authentication service** on both the tapsrv and remotesp interfaces. The server can reject RPC communications on the tapsrv interface if the **authentication level** is not set to RPC_C_AUTHN_LEVEL_PKT_PRIVACY by the client. In this case, the protocol cannot be used by the client to control telephony devices on the server. The client can reject RPC communications on the remotesp interface if the authentication level is not set to RPC_C_AUTHN_LEVEL_PKT_PRIVACY by the

server. In this case, the protocol cannot be used by a connection-oriented client to control telephony devices on the server.

Localization: The Telephony Remote Protocol does not contain locale-specific information.

Protocol Versions: The Telephony Remote Protocol has only one interface version. However, the underlying TAPI operations supported by the protocol can correspond to any of the multiple versions of TAPI. This difference is handled in the protocol by allowing additional values for the constants that are passed in the RPC packets between the client and server. The use of these methods is specified in section 3.1. The constants specified in section 2 include details on the TAPI versions for which they are valid. The client and server determine the TAPI version as described in the following sections:

- Initialize RPC packets for line device requests.
- Initialize RPC packets for phone device requests.
- NegotiateAPIVersion RPC packets for line devices.
- NegotiateAPIVersion RPC packets for phone devices.

The client queries the line device capabilities by sending the line GetDevCaps packet.

The client determines the address capabilities by sending the GetAddressCaps packet to the server.

The client determines the phone device capabilities by sending the phone GetDevCaps packet.

TAPI versions are specified in terms of DWORDs, where the higher word represents the major version and the lower word represents the minor version, shown as follows: <3>

- 0x00010004 = TAPI version 1.4
- 0x00020000 = TAPI version 2.0
- 0x00020001 = TAPI version 2.1
- 0x00020002 = TAPI version 2.2

For more information, see [MSDN-TAPI2.2].

- 0x00030000 = TAPI version 3.0
- 0x00030001 = TAPI version 3.1

For more information, see [MSDN-TAPI3.1].

1.8 Vendor-Extensible Fields

None

1.9 Standards Assignments

The Telephony Remote Protocol uses the following parameter assignments:

Parameter	Value	Reference
RPC UUID for tapsrv	2F5F6520-CA46-1067-B319-00DD010662DA	[C706] section A.2.5
RPC UUID for remotesp	2F5F6521-CA47-1068-B319-00DD010662DB	[C706] section A.2.5

Parameter	Value	Reference
Pipe Name for tapsrv interface	\\<SERVER_NAME>\pipe\tapsrv	Section 2.1
Mailslot endpoint for server to indicate that client should send sends GetAsyncEvents packet to fetch event data	Specified by the client as part of ClientAttach interface call – for example, \\<CLIENT_NAME>.\mailslot\tapi\tp1234	Section 3.1.4.1
RPC protocol and endpoint for remotesp interface	Specified by the client as part of ClientAttach parameters – for example, ncacn_ip_tcp protocol with endpoint 251	Section 3.1.4.1

2 Messages

The following sections specify how Telephony Remote Protocol packets are transported and common data types.

2.1 Transport

This protocol uses RPC over named pipes, as specified in [MS-RPCE], for the tapsrv interface.

This protocol uses RPC dynamic endpoints as specified in [C706] part 4.

The tapsrv interface uses an RPC **well-known endpoint**. This is a named pipe that MUST have the value of the server machine name followed by \pipe\tapsrv.

The remotesp interface uses the **RPC protocol sequence** and endpoint as specified by the client when the ClientAttach method is used.

The server MUST use the remotesp interface or mailslot mechanism as specified by the client when the ClientAttach method is used.

This protocol MUST use the UUIDs as specified in section 1.9.

This protocol uses RPC_C_AUTHN_WINNT or RPC_C_AUTHN_GSS_NEGOTIATE for authentication. <4> Depending on the operating system version and configuration, either the client or the server may can reject RPC calls that do not match the authentication level of RPC_C_AUTHN_LEVEL_PKT_PRIVACY.

2.2 Common Data Types

This protocol MUST indicate to the RPC runtime that it is to support both the NDR20 and NDR64 transfer syntaxes and provide a negotiation mechanism for determining which transfer syntax will be used, as specified in [MS-RPCE] section 3.

In addition to RPC base types and definitions specified in [C706] and [MS-RPCE], additional data types are defined in the following sections.

2.2.1 Data Types

The following sections specify the data types that are referenced in this specification.

2.2.1.1 HCALL

The **HCALL** data type stores a handle to the call that is used to refer to the call between the client and server.

This type is declared as follows:

```
typedef DWORD HCALL;
```

2.2.1.2 HLINE

The **HLINE** data type stores a handle to the line that is used to refer to the line device between the client and server.

This type is declared as follows:

```
typedef DWORD HLINE;
```

2.2.1.3 HLINEAPP

The **HLINEAPP** data type stores a handle to the line application. The server uses this handle to identify the instance of the client that is using the line device abstraction.

This type is declared as follows:

```
typedef DWORD HLINEAPP;
```

2.2.1.4 HPHONE

The **HPHONE** data type stores a handle to the line that is used to refer to the line device between the client and server.

This type is declared as follows:

```
typedef DWORD HPHONE;
```

2.2.1.5 HPHONEAPP

The **HPHONEAPP** data type stores a handle to the line application. The server uses this handle to identify the instance of the client that is using the line device abstraction.

This type is declared as follows:

```
typedef DWORD HPHONEAPP;
```

2.2.1.6 PCONTEXT_HANDLE_TYPE

The **PCONTEXT_HANDLE_TYPE** data type stores a context handle that is used by methods in the tapsrv interface. The context handle is a structure that is created by the server to represent a client context. The client and server MUST pass it to RPC as a void pointer to the context handle data structure.

This type is declared as follows:

```
typedef [context_handle] void* PCONTEXT_HANDLE_TYPE;
```

2.2.1.7 PCONTEXT_HANDLE_TYPE2

The **PCONTEXT_HANDLE_TYPE2** data type stores a context handle that is used by methods in the remotesp interface.

This type is declared as follows:

```
typedef [context_handle] void* PCONTEXT_HANDLE_TYPE2;
```

2.2.1.8 STRINGFORMAT_Constants

The STRINGFORMAT_Constants describe different string formats.

Constant/value	Description
STRINGFORMAT_ASCII 0x00000001	Specifies the standard ASCII character format using one byte per character.
STRINGFORMAT_DBCS 0x00000002	Specifies the standard DBCS character format using one or two bytes per character.
STRINGFORMAT_UNICODE 0x00000003	Specifies the standard Unicode character format using two bytes per character.
STRINGFORMAT_BINARY 0x00000004	Specifies the string as an array of unsigned characters; could be used for numeric values.

2.2.1.9 TUISPIDLL_OBJECT_Constants

The TUISPIDLL_OBJECT_Constants describe different types of objects used while installing, configuring, and removing TSPs.

Constant/value	Description
TUISPIDLL_OBJECT_LINEID 0x1	The concerned object is a line device identifier (dwDeviceID).
TUISPIDLL_OBJECT_PHONEID 0x2	The concerned object is a phone device identifier (dwDeviceID).
TUISPIDLL_OBJECT_PROVIDERID 0x3	The concerned object is a permanent provider identifier.
TUISPIDLL_OBJECT_DIALOGINSTANCE 0x4	The concerned object refers to an opaque dialog instance handle.

2.2.1.10 HAGENTSESSION

The **HAGENTSESSION** data type stores a handle to the agent session.

This type is declared as follows:

```
typedef DWORD HAGENTSESSION;
```

2.2.1.11 HAGENT

The **HAGENT** data type stores a handle to the agent.

This type is declared as follows:

```
typedef DWORD HAGENT;
```

2.2.2 HANDLE TABLE

The following table lists the handle types that are used in the Telephony Remote Protocol and specifies how they are obtained and how they are released. All asynchronous events and completion packet packets have one or more handle parameters that are relevant to the corresponding event. The table lists only those packets with handle parameters that are new; that is, the handle was not provided to the client earlier.

The server is responsible for maintaining data structures internally that enable it to obtain the corresponding handle when an event or completion occurs and send the handle to the client.

	Obtained by		
Handle type	Name of packet	Field in packet	Released by
HLINEAPP	Initialize	hLineApp	ShutDown
HLINE	Open	hLine	Close/LINE_CLOSE
HPHONEAPP	Initialize	hPhoneApp	ShutDown
HPHONE	Open	hPhone	Close/PHONE_CLOSE
HCALL	LINE_APPNEWCALL Note This packet is sent only if the client has negotiated a TAPI version of 2.0, 2.1, 2.2, 3.0, and 3.1.	Param2	DeallocateCall
HCALL	LINE_CALLSTATE Note Clients that have negotiated a TAPI version earlier than 2.0, need to examine if this packet is an "old" call (same handle as an already obtained valid call handle) or a new call (different from all existing valid call handles). For clients that negotiated a TAPI version of 2.0, 2.1, 2.2, 3.0, and 3.1, this will always be an "old" call because the handle would have already been sent through LINE_APPNEWCALL.	hCall	DeallocateCall
HCALL	CompleteTransfer	hConfCall	DeallocateCall
HCALL	Forward	hConsultCall	DeallocateCall
HCALL	MakeCall	hCall	DeallocateCall
HCALL	PickUp	hCall	DeallocateCall
HCALL	PrepareAddToConference	hConsultCall	DeallocateCall
HCALL	SetUpConference	hConfCall	DeallocateCall
HCALL	SetUpConference	hConsultCall	DeallocateCall
HCALL	SetUpTransfer	hConsultCall	DeallocateCall
HCALL	UnPark	hCall	DeallocateCall
HCALL	GetNewCalls	pCallList of type LINECALLLIST	DeallocateCall

2.2.3 Device Constants

2.2.3.1 Line Device Constants

2.2.3.1.1 LINEADDRCAPFLAGS_Constants

The LINEADDRCAPFLAGS_Constants are bit-flag constants that are used in the dwAddrCapFlags member of the LINEADDRESSCAPS packet to describe various Boolean address capabilities.

Constant/value	Description
LINEADDRCAPFLAGS_FWDNUMRINGS 0x00000001	Specifies whether the number of rings for a "no answer" call is specified when forwarding calls to a "no answer." If TRUE, the valid range must be provided in the dwMinFwdNumRings and dwMaxFwdNumRings members of the LINEADDRESSCAPS packet.
LINEADDRCAPFLAGS_PICKUPGROUPID 0x00000002	Specifies whether a group identifier is required for call pickup.
LINEADDRCAPFLAGS_SECURE 0x00000004	Specifies whether calls on this address can be made secure at call-setup time.
LINEADDRCAPFLAGS_BLOCKIDDEFAULT 0x00000008	Specifies whether, by default, the network sends or blocks caller ID information when making a call on this address. If TRUE, identifier information must be blocked by default; if FALSE, identifier information must be transmitted by default.
LINEADDRCAPFLAGS_BLOCKIDOVERRIDE 0x00000010	Specifies whether the default setting for the sending or blocking of caller ID information <u>may</u> be overridden per call. If TRUE, override must be possible; if FALSE, override must not be possible.
LINEADDRCAPFLAGS_DIALED 0x00000020	Specifies whether a destination address <u>may</u> be dialed on this address for making a call. TRUE if a destination address is to be dialed; FALSE if the destination address is fixed.
LINEADDRCAPFLAGS_ORIGOFFHOOK 0x00000040	Specifies whether the originating party's phone <u>may</u> automatically be taken off the hook when making calls.
LINEADDRCAPFLAGS_DESTOFFHOOK 0x00000080	Specifies whether the called party's phone <u>may</u> automatically be forced off the hook when making calls.
LINEADDRCAPFLAGS_FWDCONSULT 0x00000100	Specifies whether call forwarding involves the establishment of a consultation call.
LINEADDRCAPFLAGS_SETUPCONFNUL 0x00000200	Specifies whether setting up a conference call <u>should start</u> with an initial call (FALSE) or with no initial call (TRUE).
LINEADDRCAPFLAGS_AUTORECONNECT 0x00000400	Specifies whether dropping a consultation call automatically reconnects to the call on consultation hold. TRUE if reconnection happens automatically; otherwise, FALSE.
LINEADDRCAPFLAGS_COMPLETIONID 0x00000800	Specifies whether the completion identifiers that are returned by the CompleteCall packet are useful and unique. Must be TRUE if valid; otherwise, FALSE.
LINEADDRCAPFLAGS_TRANSFERHELD 0x00001000	Specifies whether a handheld call <u>may</u> be transferred.

Constant/value	Description
LINEADDRCAPFLAGS_TRANSFERMAKE 0x00002000	Specifies whether an entirely new call maycan be established for use as a consultation call on transfer.
LINEADDRCAPFLAGS_CONFERENCHELD 0x00004000	Specifies whether a handheld call maycan be included in a conference call.
LINEADDRCAPFLAGS_CONFERENCMAKE 0x00008000	Specifies whether an entirely new call maycan be established for use as a consultation call (to add) on conference.
LINEADDRCAPFLAGS_PARTIALDIAL 0x00010000	Specifies whether partial dialing is available.
LINEADDRCAPFLAGS_FWDSTATUSVALID 0x00020000	Specifies whether the forwarding status in the LINEADDRESSSTATUS packet for this address is valid or is, at most, a best estimate in the absence of accurate confirmation by the switch or network.
LINEADDRCAPFLAGS_FWDINTEXTADDR 0x00040000	Specifies whether internal and external calls maycan be forwarded to different forwarding addresses. This flag is meaningful only if forwarding of internal and external calls can be controlled separately. This flag is TRUE if internal and external calls can be forwarded to different destination addresses; otherwise, it must be FALSE.
LINEADDRCAPFLAGS_FWDBUSYNAADDR 0x00080000	Specifies whether call forwarding for "busy" and for "no answer" maycan use different forwarding addresses. This flag is meaningful only if forwarding for "busy" and for "no answer" can be controlled separately. This flag is TRUE if forwarding for "busy" and for "no answer" can use different destination addresses; otherwise, it must be FALSE.
LINEADDRCAPFLAGS_ACCEPTTOALERT 0x00100000	TRUE if an offering call is or has to be accepted using the Accept packet to start alerting the users at both ends of the call; otherwise, it must be FALSE. This flag is typically used only with ISDN.
LINEADDRCAPFLAGS_CONFDROP 0x00200000	TRUE if the Drop packet on a conference call parent also has the side effect of dropping (that is, disconnecting) the other parties who are involved in the conference call; FALSE if dropping a conference call still allows the other parties to talk among themselves.
LINEADDRCAPFLAGS_PICKUPCALLWAIT 0x00400000	TRUE if the PickUp packet can be used to pick up a call that is detected by the user as a call-waiting call; otherwise, it must be FALSE.

The following constants are present in TAPI versions 2.0, 2.1, 2.2, 3.0, and 3.1.

Constant/value	Description
LINEADDRCAPFLAGS_PREDICTIVEDIALER 0x00800000	This address has enhanced call progress monitoring capabilities that maycan be applied to outgoing calls to determine call states such as ringback, busy, specialinfo, and connected; or the media type of the device that is answering the call. It maycan also have the ability to automatically transfer outgoing calls to another address when a call reaches any of a predefined set of states.
LINEADDRCAPFLAGS_QUEUE 0x01000000	This address must not be associated with a particular station or physical device but must be a holding place where calls wait for further processing. The calls placed in the queue maycan receive a particular treatment. They maycan also be automatically transferred when a particular resource becomes available (for example, if the queue is an ACD queue and calls are waiting for an available agent).

Constant/value	Description
LINEADDRCAPFLAGS_ROUTEPOINT 0x02000000	This address must not be associated with a particular station or physical device but must be a holding place where calls wait for routing (for example, the call can be routed based on the called address and <u>maycan</u> redirect the call to another address). The call <u>maycan</u> also be automatically transferred if a routing time out expires (the switch usually assumes a default routing).
LINEADDRCAPFLAGS_HOLDMAKESNEW 0x04000000	When a call on this address is placed on hold (using the Hold packet or external action), a new call must be automatically created (most likely in LINECALLSTATE_DIALTONE).
LINEADDRCAPFLAGS_NOINTERNALCALLS 0x08000000	The address must be associated with a direct calling office (CO) line (trunk) and must not be used to make internal calls on a private branch exchange (PBX). The application <u>maycan</u> use this indication to assist the user in selecting the correct call appearance to use for making a call. When this bit is off, it <u>shoulddoes</u> not necessarily indicate that the address <u>maycan</u> be used to make internal calls, because the service provider <u>maymight</u> not be aware of the line type.
LINEADDRCAPFLAGS_NOEXTERNALCALLS 0x10000000	The address is associated with an internal line on a PBX that is restricted in such a way that it <u>may-notcannot</u> be used to place calls to an address outside the switch (for example, it is an intercom). The application <u>maycan</u> use this indication to assist the user in selecting the correct call appearance to use for making a call. When this bit is off, it <u>shoulddoes</u> not necessarily indicate that the address <u>maycan</u> be used to make external calls because the service provider <u>maymight</u> not be aware of the line type.
LINEADDRCAPFLAGS_SETCALLINGID 0x20000000	The application <u>maycan</u> choose to set the CallingPartyID member in LINECALLPARAMS when calling MakeCall and other functions that accept a LINECALLPARAMS packet. <u>The service provider should, if</u> the content of the identifier is acceptable and a path is available, <u>passthe service provider passes</u> the identifier along to the called party to indicate the identity of the calling party.

The following constants are present in TAPI versions 2.2, 3.0, and 3.1.

Constant/value	Description
LINEADDRCAPFLAGS_ACDGROUP 0x40000000	The address must support ACD groups in connection with call center operations.

The following constants are present in TAPI versions 3.0 and 3.1.

Constant/value	Description
LINEADDRCAPFLAGS_NOPSTNADDRESSTRANSlation 0x80000000	This address <u>shoulddoes</u> not support public switched telephone network address translation.

2.2.3.1.2 LINEADDRESSMODE_Constants

The LINEADDRESSMODE_Constants are bit-flag constants that describe various ways to identify an address on a line device.

Constant/value	Description
LINEADDRESSMODE_ADDRESSID 0x00000001	The address must be specified with a small integer in the range 0 to dwNumAddresses minus one, where dwNumAddresses is the value in the device capabilities of the line.
LINEADDRESSMODE_DIALABLEADDR 0x00000002	The address must be specified through its phone number.

This constant MUST be used to select an address line on which to originate a call. The usual model is to select the address by means of its address identifier. Address identifiers are the mechanism used to identify addresses throughout TAPI. However, in some environments, when making a call, it is often more practical to identify an originating address of a call by phone number rather than by address identifier.

One example is in the possible modeling of large numbers of stations (third party) on the switch by means of one line device with many addresses. The line represents the set of all stations, and each station is mapped to an address with its own primary phone number and address identifier.

2.2.3.1.3 LINEADDRESSSHARING_Constants

The LINEADDRESSSHARING_Constants are bit-flag constants that describe various ways that an address **maycan** be shared between lines.

Constant/value	Description
LINEADDRESSSHARING_PRIVATE 0x00000001	The address must be private to the user's line; it must not be assigned to any other station.
LINEADDRESSSHARING_BRIDGEEXCL 0x00000002	The address must be bridged to one or more other stations. The first line to activate a call on the line will have exclusive access to the address and calls that maymight exist on it. Other lines must not be able to use the bridged address while it is in use.
LINEADDRESSSHARING_BRIDGEDNEW 0x00000004	The address must be bridged with one or more other stations. The first line to activate a call on the line must have exclusive access to only the corresponding call. Other applications that use the address must result in new and separate call appearances.
LINEADDRESSSHARING_BRIDGEDSHARED 0x00000008	The address is bridged with one or more other lines. All bridged parties maycan share in calls on the address, which then functions as a conference.
LINEADDRESSSHARING_MONITORED 0x00000010	An address whose idle or busy status must be made available to this line.

The way in which an address MUST be shared across lines can affect the behavior of that address. LINE_CALLSTATE and LINE_ADDRESSSTATE packets are sent to the application in response to activities by the bridging stations. It MUST be through these packets that an application **maycan** track the status of the address.

2.2.3.1.4 LINEADDRESSSTATE_Constants

The LINEADDRESSSTATE_Constants are bit-flag constants that describe various address status items.

Constant/value	Description
LINEADDRESSSTATE_OTHER 0x00000001	Address-status items other than those that are listed below have changed. The application must check the current address status to determine which

Constant/value	Description
	items have changed.
LINEADDRESSSTATE_DEVSPECIFIC 0x00000002	The device-specific item of the address status has changed.
LINEADDRESSSTATE_INUSEZERO 0x00000004	The address has changed to idle (it is not in use by any stations).
LINEADDRESSSTATE_INUSEONE 0x00000008	The address has changed from idle or being in use by many bridged stations to being in use by just one station.
LINEADDRESSSTATE_INUSEMANY 0x00000010	The monitored or bridged address has changed from being in use by one station to being in use by more than one station.
LINEADDRESSSTATE_NUMCALLS 0x00000020	The number of calls on the address has changed. This change is the result of events such as a new incoming call, an outgoing call on the address, or a call changing its hold status. This flag covers changes in any of the member's dwNumActiveCalls, dwNumOnHoldCalls, and dwNumOnHoldPendingCalls in the LINEADDRESSSTATUS packet. The application should check checks all three of these members when it receives a LINE_ADDRESSSTATE (numCalls) packet.
LINEADDRESSSTATE_FORWARD 0x00000040	The forwarding status of the address has changed, including possibly the number of rings for determining a no-answer condition. The application should is to check the address status to determine details about the current forwarding status of the address.
LINEADDRESSSTATE_TERMINALS 0x00000080	The terminal settings for the address must have changed.

The following constant is present in TAPI versions 1.4, 2.0, 2.1, 2.2, 3.0, and 3.1.

Constant/value	Description
LINEADDRESSSTATE_CAPSCHANGE 0x00000100	Indicates that, because of configuration changes made by the user or other circumstances, one or more of the members in the LINEADDRESSCAPS packet for the address have changed. The client should is to use the GetAddressCaps packet to read the updated packet. If a service provider sends a LINE_ADDRESSSTATE packet that contains this value to TAPI, TAPI will pass it to applications that have negotiated TAPI versions 1.4, 2.0, 2.1, 2.2, 3.0, and 3.1. Applications that negotiate a previous version will receive LINE_LINEDEVSTATE packets that specify LINEDEVSTATE_REINIT, which requires them to shut down and reinitialize their connection to TAPI to obtain the updated information.

An application is notified about changes to these status items in the LINE_ADDRESSSTATE packet. The device capabilities of the address indicate which address state changes ~~may possibly can~~ be reported for this address.

2.2.3.1.5 LINEADDRESSTYPE_Constants

The LINEADDRESSTYPE_Constants are bit-flag constants that identify address format, such as a standard phone number or an email address. Only applications that negotiate TAPI version 3.0 or 3.1 ~~may can~~ use address types.

Constant/value	Description
LINEADDRESSTYPE_PHONENUMBER	The address type must be a standard phone number.

Constant/value	Description
0x00000001	
LINEADDRESSTYPE_SDP 0x00000002	The address type must be Session Description Protocol (SDP) conference.
LINEADDRESSTYPE_EMAILNAME 0x00000004	The address type must be an email name.
LINEADDRESSTYPE_DOMAINNAME 0x00000008	The address type must be a domain name.
LINEADDRESSTYPE_IPADDRESS 0x00000010	The address type must be an IP address.

2.2.3.1.6 LINEADDRFEATURE_Constants

The LINEADDRFEATURE_Constants are bit-flag constants that list the operations that can be invoked on an address.

Note If none of the new, modified Pickup bits are set in the dwAddressFeatures member in the LINEADDRESSTATUS packet but the LINEADDRFEATURE_PICKUP bit is set, any of the pickup modes [maycan](#) work; the service provider has simply not specified which modes.

Constant/value	Description
LINEADDRFEATURE_FORWARD 0x00000001	The address maycan be forwarded.
LINEADDRFEATURE_MAKECALL 0x00000002	An outgoing call maycan be placed in the address.
LINEADDRFEATURE_PICKUP 0x00000004	A call maycan be picked up at the address.
LINEADDRFEATURE_SETMEDIACONTROL 0x00000008	Media control maycan be set on this address.
LINEADDRFEATURE_SETTERMINAL 0x00000010	The terminal modes for this address maycan be set.
LINEADDRFEATURE_SETUPCONF 0x00000020	A conference call with a NULL initial call maycan be set up at this address.
LINEADDRFEATURE_UNCOMPLETECALL 0x00000040	Call completion requests maycan be canceled at this address.
LINEADDRFEATURE_UNPARK 0x00000080	Calls maycan be unparked using this address.

The following constants are present in TAPI versions 2.2, 3.0, and 3.1.

Constant/value	Description
LINEADDRFEATURE_PICKUPHELD	The Pickup packet (with a null destination address) maycan be used to

Constant/value	Description
0x00000100	pick up a call that is held on the address. This ability must normally be used only in a bridged-exclusive arrangement.
LINEADDRFEATURE_PICKUPGROUP 0x00000200	The Pickup packet <u>may</u> be used to pick up a call in the group.
LINEADDRFEATURE_PICKUPDIRECT 0x00000400	The Pickup packet <u>may</u> be used to pick up a call on a specific address.
LINEADDRFEATURE_PICKUPWAITING 0x00000800	The Pickup packet (with a null destination address) <u>may</u> be used to pick up a call-waiting call. It should does not necessarily indicate that a waiting call is actually present because it is often impossible for a telephony device to automatically detect such a call. It must, however, indicate that the hook-flash function (a button on a telephone that simulates a quick off-hook/on-hook/off-hook cycle) will be invoked to attempt to switch to such a call.
LINEADDRFEATURE_FORWARDFWD 0x00001000	The Forward packet <u>may</u> be used to forward calls on the address to other numbers. LINEADDRFEATURE_FORWARD must also be set. Note If any of the "FORWARD" bits are set in the dwAddressFeatures member in LINEADDRESSSTATUS but the LINEADDRFEATURE_FORWARD bit is set, any of the forward modes <u>may</u> work; the service provider has simply not specified which ones.
LINEADDRFEATURE_FORWARDDND 0x00002000	The Forward packet (with an empty destination address) <u>may</u> be used to turn on the Do Not Disturb feature on the address. LINEADDRFEATURE_FORWARD must also be set.

This constant MUST be used both in LINEADDRESSCAPS (returned by the GetAddressCaps packet) and in LINEADDRESSSTATUS (returned by the GetAddressStatus packet). LINEADDRESSCAPS reports the availability of the address features by the service provider (mainly the switch) for a specified address. The LINEADDRESSSTATUS packet reports, for a specified address, which address features may actually be invoked while the address is in the current state.

2.2.3.1.7 LINEAGENTFEATURE_Constants

The LINEAGENTFEATURE_Constants are bit-flag constants that list features that are available for an agent on an address.

The following constants are present in TAPI versions 2.0, 2.1, 2.2, 3.0, and 3.1.

Constant/value	Description
LINEAGENTFEATURE_SETAGENTGROUP 0x00000001	The SetAgentGroup packet <u>may</u> be invoked on this address.
LINEAGENTFEATURE_SETAGENTSTATE 0x00000002	The SetAgentState packet <u>may</u> be invoked on this address.
LINEAGENTFEATURE_SETAGENTACTIVITY 0x00000004	The SetAgentActivity packet <u>may</u> be invoked on this address.
LINEAGENTFEATURE_AGENTSPECIFIC 0x00000008	The AgentSpecific packet <u>may</u> be invoked on this address.
LINEAGENTFEATURE_GETAGENTACTIVITYLIST 0x00000010	The GetAgentActivityList packet <u>may</u> be invoked on this address.

Constant/value	Description
LINEAGENTFEATURE_GETAGENTGROUP 0x00000020	The GetAgentGroupList packet may <u>can</u> be invoked on this address.

2.2.3.1.8 LINEAGENTSESSIONSTATE_Constants

The LINEAGENTSESSIONSTATE_Constants are bit-flag constants that specify various agent session states.

The following constants are present in TAPI versions 2.2, 3.0, and 3.1.

Constant/value	Description
LINEAGENTSESSIONSTATE_NOTREADY 0x00000001	The agent must be logged in but occupied with a task other than serving a call (such as on a break). No additional calls should be <u>are</u> routed to the agent.
LINEAGENTSESSIONSTATE_READY 0x00000002	The agent must be ready to accept calls.
LINEAGENTSESSIONSTATE_BUSYONCALL 0x00000004	The agent must be busy handling a call.
LINEAGENTSESSIONSTATE_BUSYWRAPUP 0x00000008	The agent must be busy handling the wrap-up of a call.
LINEAGENTSESSIONSTATE_ENDED 0x00000010	The agent session must have ended.
LINEAGENTSESSIONSTATE_RELEASED 0x00000020	The agent session must have been released.

2.2.3.1.9 LINEAGENTSESSIONSTATUS_Constants

The LINEAGENTSESSIONSTATUS_Constants are bit-flag constants that specify various agent session states.

The following constants are present in TAPI versions 2.2, 3.0, and 3.1.

Constant/value	Description
LINEAGENTSESSIONSTATUS_NEWSESSION 0x00000001	A new agent session must have been created.
LINEAGENTSESSIONSTATUS_STATE 0x00000002	The status of the current agent session.
LINEAGENTSESSIONSTATUS_UPDATEINFO 0x00000004	An update of the current agent session statistics.

2.2.3.1.10 LINEAGENTSTATE_Constants

The LINEAGENTSTATE_Constants are bit-flag constants that describe the state of an agent on an address.

The following constants are present in TAPI versions 2.0, 2.1, 2.2, 3.0, and 3.1.

Constant/value	Description
LINEAGENTSTATE_LOGGEDOFF 0x00000001	No agent must be logged onto the address.
LINEAGENTSTATE_NOTREADY 0x00000002	The agent must be logged in but occupied with a task other than serving a call (such as on a break). No additional calls should be <u>are</u> routed to the agent.
LINEAGENTSTATE_READY 0x00000004	The agent is ready to accept calls.
LINEAGENTSTATE_BUSYACD 0x00000008	The agent must be busy handling a call that is routed from an ACD queue.
LINEAGENTSTATE_BUSYINCOMING 0x00000010	The agent must be busy handling an incoming call that was not transferred to the agent from an ACD queue to which the agent is logged in.
LINEAGENTSTATE_BUSYOUTBOUND 0x00000020	The agent must be busy handling an outgoing call, such as one routed from a predictive dialing queue.
LINEAGENTSTATE_BUSYOTHER 0x00000040	The agent must be busy handling another type of call, such as an outgoing personal call that must not be transferred to the agent by a predictive dialer. This value may <u>can</u> also be used when the agent is known to be busy on a call but the type of call is unknown.
LINEAGENTSTATE_WORKINGAFTERCALL 0x00000080	The agent must have completed the preceding call but must still be occupied with work that is related to that call. The agent should <u>is</u> not <u>to</u> receive additional calls.
LINEAGENTSTATE_UNKNOWN 0x00000100	The agent state must be currently unknown but may <u>can</u> become known later. This state may <u>can</u> be a transitional state when a line or address is first opened.
LINEAGENTSTATE_UNAVAIL 0x00000200	The agent state must be unknown and must never become known. In LINEAGENTSTATUS, this condition may <u>can</u> also be represented by the dwState member being set to 0.

2.2.3.1.11 LINEAGENTSTATEEX_Constants

The LINEAGENTSTATEEX_Constants are bit-flag constants that describe the state of an agent on an address.

The following constants are present in TAPI versions 2.2, 3.0, and 3.1.

Constant/value	Description
LINEAGENTSTATEEX_NOTREADY 0x00000001	The agent must be logged in but occupied with a task other than serving a call (such as on a break). No additional calls should be <u>are</u> routed to the agent.
LINEAGENTSTATEEX_READY 0x00000002	The agent must be ready to accept calls.

Constant/value	Description
LINEAGENTSTATEEX_BUSYACD 0x00000004	The agent must be busy handling a call that is routed from an ACD queue.
LINEAGENTSTATEEX_BUSYINCOMING 0x00000008	The agent must be busy handling an incoming call that was not transferred to the agent from an ACD queue to which the agent is logged in.
LINEAGENTSTATEEX_BUSYOUTGOING 0x00000010	The agent must be busy handling an outgoing call, such as one that is routed from a predictive dialing queue.
LINEAGENTSTATEEX_UNKNOWN 0x00000020	The agent state must be currently unknown but <u>may</u> become known later. This <u>may</u> be a transitional state when a line or address is first opened.
LINEAGENTSTATEEX_RELEASED 0x00000040	The agent must have been released, probably because the agent has logged off.

2.2.3.1.12 LINEAGENTSTATUS_Constants

The LINEAGENTSTATUS_Constants are bit-flag constants that list the update status of the members of the LINEAGENTSTATUS packet for an agent.

The following constants are present in TAPI versions 2.0, 2.1, 2.2, 3.0, and 3.1.

Constant/value	Description
LINEAGENTSTATUS_GROUP 0x00000001	The LINEAGENTSTATUS must have been updated.
LINEAGENTSTATUS_STATE 0x00000002	The dwState member in LINEAGENTSTATUS must have been updated.
LINEAGENTSTATUS_NEXTSTATE 0x00000004	The dwNextState member in LINEAGENTSTATUS must have been updated.
LINEAGENTSTATUS_ACTIVITY 0x00000008	The dwActivityID, dwActivitySize, or dwActivityOffset member in LINEAGENTSTATUS must have been updated.
LINEAGENTSTATUS_ACTIVITYLIST 0x00000010	The LINEAGENTACTIVITYLIST packet must have been updated. The application <u>may</u> send the GetAgentActivityList packet to get the updated list.
LINEAGENTSTATUS_GROUPLIST 0x00000020	The LINEAGENTGROUPLIST packet must have been updated. The application <u>may</u> send the GetAgentGroupList packet to get the updated list.
LINEAGENTSTATUS_CAPSCHANGE 0x00000040	The capabilities in LINEAGENTCAPS must have been updated. The application <u>may</u> send the GetAgentCaps packet to get the updated list.
LINEAGENTSTATUS_VALIDSTATES 0x00000080	The dwValidStates member in LINEAGENTSTATUS must have been updated.
LINEAGENTSTATUS_VALIDNEXTSTATES 0x00000100	The dwValidNextStates member in LINEAGENTSTATUS must have been updated.

2.2.3.1.13 LINEAGENTSTATUSEX_Constants

The LINEAGENTSTATUSEX_Constants are bit-flag constants that describe the status of an agent.

The following constants are present in TAPI versions 2.2, 3.0, and 3.1.

Constant/value	Description
LINEAGENTSTATUSEX_NEWAGENT 0x00000001	An agent must have been added.
LINEAGENTSTATUSEX_STATE 0x00000002	The state of the current agent.
LINEAGENTSTATUSEX_UPDATEINFO 0x00000004	The agent status must have been updated.

2.2.3.1.14 LINEANSWERMODE_Constants

The LINEANSWERMODE_Constants are bit-flag constants that describe how an existing active call on a line device is affected by answering another offering call on the same line.

Constant/value	Description
LINEANSWERMODE_NONE 0x00000001	Answering another call on the same line must have no effect on the existing active call on the line.
LINEANSWERMODE_DROP 0x00000002	The currently active call must automatically be dropped.
LINEANSWERMODE_HOLD 0x00000004	The currently active call must automatically be placed on hold.

No extensibility. All 32 bits are reserved.

If a call comes in (is offered) at the time another call is already active, the new call MUST be connected by invoking the Answer packet. The effect this has on the existing active call depends on the device capabilities of the line. The first call may be unaffected, it may be dropped automatically, or it may be placed on hold automatically.

2.2.3.1.15 LINEBEARERMODE_Constants

The LINEBEARERMODE_Constants are bit-flag constants that describe the different bearer modes of a call. When a call is made, it may request a specific bearer mode. These modes are used to select a certain quality of service for the requested connection from the underlying telephone network. Bearer modes that are available on a particular line are a device capability of the line.

Constant/value	Description
LINEBEARERMODE_VOICE 0x00000001	A regular 3.1-kilohertz (kHz) analog voice-grade bearer service. Bit integrity must not be assured. Voice-grade bearer service can support fax and modem media types.
LINEBEARERMODE_SPEECH	The LINEBEARERMODE_SPEECH corresponds to G.711 speech

Constant/value	Description
0x00000002	transmission on the call. The network may use processing techniques such as analog transmission, echo cancellation, and compression/decompression. Bit integrity must not be assured. Speech must not be intended to support fax and modem media types.
LINEBEARERMODE_MULTIUSE 0x00000004	The multiuse mode that is defined by ISDN for the call.
LINEBEARERMODE_DATA 0x00000008	This flag allows for the unrestricted data transfer on the call. The data rate must be specified separately.
LINEBEARERMODE_ALTSPEECHDATA 0x00000010	This flag allows for the alternate transfer of speech or unrestricted data on the same ISDN call.
LINEBEARERMODE_NONCALLSIGNALING 0x00000020	This capability corresponds to a non-call-associated signaling connection from the application to the service provider or switch (treated as a media stream by TAPI).

The following constants are present in TAPI versions 1.4, 2.0, 2.1, 2.2, 3.0, and 3.1.

Constant/value	Description
LINEBEARERMODE_PASSTHROUGH 0x00000040	When a call is active in LINEBEARERMODE_PASSTHROUGH mode, the service provider gives direct access to the attached hardware for control by the application. This mode must be used primarily by applications that want temporary direct control over asynchronous modems, accessed through the communications functions, for the purpose of configuring or using special features that are not otherwise supported by the service provider.

The following constants are present in TAPI versions 2.0, 2.1, 2.2, 3.0, and 3.1.

Constant/value	Description
LINEBEARERMODE_RESTRICTEDDATA 0x00000080	Bearer service for digital data in which only the low-order 7 bits of each octet may contain user data (for example, for switched 56-kbps service).

The high-order 16 bits can be assigned for device-specific extensions. The low-order 16 bits are reserved.

Note that bearer mode and media type are different notions. The bearer mode of a call **MUST** be an indication of the quality of the telephone connection as provided primarily by the network. The media type of a call **MUST** be an indication of the type of information stream that is exchanged over that call. Group 3 fax or data modem are media types that use a call with a 3.1-kHz voice bearer mode.

2.2.3.1.16 LINEBUSYMODE_Constants

The LINEBUSYMODE_Constants are bit-flag constants that describe different busy signals that the switch or network can generate. These busy signals typically indicate that a different resource **MUST** be used to make a call, or that the current resource is busy.

Constant/value	Description
LINEBUSYMODE_STATION 0x00000001	The busy signal indicates that the station of the called party is busy. This condition is usually signaled with the standard busy tone.
LINEBUSYMODE_TRUNK	The busy signal indicates that a trunk or circuit is busy. This condition is usually

Constant/value	Description
0x00000002	signaled with a fast busy tone.
LINEBUSYMODE_UNKNOWN 0x00000004	The specific mode of the busy signal is currently unknown but <u>may</u> become known later.
LINEBUSYMODE_UNAVAIL 0x00000008	The specific mode of the busy signal is unavailable and will not become known.

TAPI makes no assumption about the specific signaling mechanism (inband tones, out-of-band packets, etc.) used to send busy signals.

2.2.3.1.17 LINECALLCOMPLCOND_Constants

The LINECALLCOMPLCOND_Constants are bit-flag constants that describe the conditions under which a call can be completed.

Constant/value	Description
LINECALLCOMPLCOND_BUSY 0x00000001	Completion of the call <u>may</u> be completed under "busy" conditions.
LINECALLCOMPLCOND_NOANSWER 0x00000002	Completion of the call under "ringback," "no answer" conditions.

2.2.3.1.18 LINECALLCOMPLMODE_Constants

The LINECALLCOMPLMODE_Constants are bit-flag constants that describe different ways in which a call can be completed.

Constant/value	Description
LINECALLCOMPLMODE_CAMPON 0x00000001	Queues the call until it can be completed.
LINECALLCOMPLMODE_CALLBACK 0x00000002	Requests the called station to return the call when it returns to idle.
LINECALLCOMPLMODE_INTRUDE 0x00000004	Adds the application to the existing call at the called station (barge in).
LINECALLCOMPLMODE_MESSAGE 0x00000008	Leaves a short, predefined packet for the called station (Leave Word Calling). The packet to be sent is specified separately.

2.2.3.1.19 LINECALLFEATURE_Constants

The LINECALLFEATURE_Constants are bit-flag constants that indicate operations that can be invoked for a particular address or call.

Constant/value	Description
LINECALLFEATURE_ACCEPT	Accept the call (use the Accept packet).

Constant/value	Description
0x00000001	
LINECALLFEATURE_ADDTOCONF 0x00000002	Add the call to the current conference (use the AddToConference packet).
LINECALLFEATURE_ANSWER 0x00000004	Answer the call (use the Answer packet).
LINECALLFEATURE_BLINDTRANSFER 0x00000008	Perform a blind transfer on the call (use the BlindTransfer packet).
LINECALLFEATURE_COMPLETECALL 0x00000010	Complete the call (use the CompleteCall packet).
LINECALLFEATURE_COMPLETETRANSF 0x00000020	Complete the call transfer (use the CompleteTransfer packet).
LINECALLFEATURE_DIAL 0x00000040	Dial the destination number for the call (use the Dial packet).
LINECALLFEATURE_DROP 0x00000080	Drop the call (use the Drop packet).
LINECALLFEATURE_GATHERDIGITS 0x00000100	Gather digits from the call (use the GatherDigits packet).
LINECALLFEATURE_GENERATEDIGITS 0x00000200	Generate digits on the call (use the GenerateDigits packet).
LINECALLFEATURE_GENERATETONE 0x00000400	Generate tones on the call (use the GenerateTone packet).
LINECALLFEATURE_HOLD 0x00000800	Put the call on hold (use the Hold packet).
LINECALLFEATURE_MONITORDIGITS 0x00001000	Monitor digits on the call (use the MonitorDigits packet).
LINECALLFEATURE_MONITORMEDIA 0x00002000	Monitor the media of the call (use the MonitorMedia packet).
LINECALLFEATURE_MONITORTONES 0x00004000	Monitor tones on the call (use the MonitorTones packet).
LINECALLFEATURE_PARK 0x00008000	Park the call (use the Park packet).
LINECALLFEATURE_PREPAREADDCONF 0x00010000	Prepare the call for addition to a conference (use the PrepareAddToConference packet).
LINECALLFEATURE_REDIRECT 0x00020000	Redirect the call to another destination (use the Redirect packet).
LINECALLFEATURE_REMOVEFROMCONF 0x00040000	Remove the call from the conference (use the RemoveFromConference packet).
LINECALLFEATURE_SECURECALL	Secure the call (use the SecureCall packet).

Constant/value	Description
0x00080000	
LINECALLFEATURE_SENDUSERUSER 0x00100000	Send user-user information (use the SendUserUserInfo packet).
LINECALLFEATURE_SETCALLPARAMS 0x00200000	Set call parameters (use the SetCallParams packet).
LINECALLFEATURE_SETMEDIACONTROL 0x00400000	Set media controls (see the SetMediaControl packet).
LINECALLFEATURE_SETTERMINAL 0x00800000	Set the terminal to be used with the call (use SetTerminal packet).
LINECALLFEATURE_SETUPCONF 0x01000000	Set up a conference (use the SetUpConference packet).
LINECALLFEATURE_SETUPTRANSFER 0x02000000	Set up a transfer (use the SetUpTransfer packet).
LINECALLFEATURE_SWAPHOLD 0x04000000	Perform a swap hold operation (use the SwapHold packet).
LINECALLFEATURE_UNHOLD 0x08000000	Take the call off hold (use the Unhold packet).

The following constants are present in TAPI versions 1.4, 2.0, 2.1, 2.2, 3.0, and 3.1:

Constant/value	Description
LINECALLFEATURE_RELEASEUSERUSERINFO 0x10000000	Release current user-user information (use the ReleaseUserUserInfo packet).

The following constants are present in TAPI versions 2.0, 2.1, 2.2, 3.0, and 3.1:

Constant/value	Description
LINECALLFEATURE_SETTREATMENT 0x20000000	Set call treatment (use the SetCallTreatment packet).
LINECALLFEATURE_SETQOS 0x40000000	Set Quality of Service (QoS) levels for the call (use the SetCallQualityOfService packet).
LINECALLFEATURE_SETCALLDATA 0x80000000	Set the call data packet (use the SetCallData packet).

These constants MUST be used both in LINEADDRESSCAPS (returned by the GetAddressCaps packet) and in LINECALLSTATUS (returned by the GetCallStatus packet). The LINEADDRESSCAPS packet reports the availability of the call features on the specified address. An application would use this information when it initializes to determine what it can do when calls exist. For the specified call, LINECALLSTATUS reports which call features can be invoked while the call is in the current call state. The latter takes call privileges into account. An application would make this determination dynamically after the call state changes.

The LINECALLFEATURE_RELEASEUSERUSERINFO value is new to TAPI 1.4. There are no backward compatibility considerations. A service provider can elect to return this value in relevant members (in

LINEADDRESSCAPS and LINECALLSTATUS) even when older TAPI versions have been negotiated on the line device.

2.2.3.1.20 LINECALLFEATURE2_Constants

The LINECALLFEATURE2_Constants are bit-flag constants that list the supplemental features that are available for conferencing, transferring, and parking calls.

The following constants are present in TAPI versions 2.0, 2.1, 2.2, 3.0, and 3.1:

Constant/value	Description
LINECALLFEATURE2_NOHOLDCONFERENCE 0x00000001	If this bit is on, a No Hold Conference maycan be created by using the LINECALLPARAMFLAGS_NOHOLDCONFERENCE option with the SetUpConference packet. The LINECALLFEATURE_SETUPCONF bit will also be on in the dwCallFeatures member.
LINECALLFEATURE2_ONESTEPTRANSFER 0x00000002	If this bit is on, One Step Transfer maycan be created by using the LINECALLPARAMFLAGS_ONESTEPTRANSFER option with the SetUpTransfer packet. The LINECALLFEATURE_SETUPTRANSFER bit will also be on in the dwCallFeatures member.
LINECALLFEATURE2_COMPLCAMPON 0x00000004	If this bit is on, the Camp On feature maycan be invoked by using the LINECOMPLMODE_CAMPON option with the CompleteCall packet. The LINECALLFEATURE_COMPLETECALL bit will also be on in the dwCallFeatures member.
LINECALLFEATURE2_COMPLCALLBACK 0x00000008	If this bit is on, the Callback feature maycan be invoked by using the LINECOMPLMODE_CALLBACK option with the CompleteCall packet. The LINECALLFEATURE_COMPLETECALL bit will also be on in the dwCallFeatures member.
LINECALLFEATURE2_COMPLINTRUDE 0x00000010	If this bit is on, the Intrude feature maycan be invoked by using the LINECOMPLMODE_INTRUDE option with the CompleteCall packet. The LINECALLFEATURE_COMPLETECALL bit will also be on in the dwCallFeatures member.
LINECALLFEATURE2_COMPLMESSAGE 0x00000020	If this bit is on, the Leave Packet feature maycan be invoked by using the LINECOMPLMODE_MESSAGE option with the CompleteCall packet. The LINECALLFEATURE_COMPLETECALL bit will also be on in the dwCallFeatures member.
LINECALLFEATURE2_TRANSFERNORM 0x00000040	If this bit is on, the CompleteTransfer packet maycan be used to resolve the transfer as a normal transfer. The LINECALLFEATURE_COMPLETETRANSF bit will also be on in the dwCallFeatures member.
LINECALLFEATURE2_TRANSFERCONF 0x00000080	If this bit is on, the CompleteTransfer packet maycan be used to resolve the transfer as a three-way conference. The LINECALLFEATURE_COMPLETETRANSF bit must also be on in the dwCallFeatures member.
LINECALLFEATURE2_PARKDIRECT 0x00000100	If this bit is on, the Directed Park feature maycan be invoked by using the LINEPARKMODE_DIRECTED option with the Park packet. The LINECALLFEATURE_PARK bit must also be on in the dwCallFeatures member.
LINECALLFEATURE2_PARKNONDIRECT 0x00000200	If this bit is on, the Non-Directed Park feature maycan be invoked by using the LINEPARKMODE_NONDIRECTED option with the Park packet. The LINECALLFEATURE_PARK bit must also be on in the dwCallFeatures member.

Note If none of the "COMPL" bits is specified in the dwCallFeatures2 member in LINECALLSTATUS but LINECALLFEATURE_COMPLETECALL is specified, it is possible that any of them will work, but the service provider has not specified which.

Note If neither TRANSFERNORM nor TRANSFERCONF is specified in the dwCallFeatures2 member in LINECALLSTATUS but LINECALLFEATURE_COMPLETETRANSF is specified, it is possible that either will work, but the service provider has not specified which.

Note If neither PARKDIRECT nor PARKNONDIRECT is specified in the dwCallFeatures2 member in LINECALLSTATUS but LINECALLFEATURE_PARK is specified, it is possible that either will work, but the service provider has not specified which.

2.2.3.1.21 LINECALLHUBTRACKING_Constants

The LINECALLHUBTRACKING_Constants are bit-flag constants that describe the type of call-hub tracking that is provided.

The following constants are present in TAPI versions 3.0 and 3.1:

Constant/value	Description
LINECALLHUBTRACKING_NONE 0x00000000	No call-hub tracking must be provided.
LINECALLHUBTRACKING_PROVIDERLEVEL 0x00000001	Call hubs are tracked at the service provider level. Call-by-call changes must be reported.
LINECALLHUBTRACKING_ALLCALLS 0x00000002	Call-hub tracking is provided at the call level.

No extensibility. All 32 bits are reserved.

When changes occur in this packet, a LINE_CALLINFO packet is sent to the application. The parameters to this packet are a handle to the call and an indication of the information item that has changed. The LINECALLHUBTRACKINGINFO packet indicates which tracking type MUST be provided.

2.2.3.1.22 LINECALLINFOSTATE_Constants

The LINECALLINFOSTATE_Constants are bit-flag constants that describe various call information items about which an application will be notified in the LINE_CALLINFO packet.

Constant/value	Description
LINECALLINFOSTATE_OTHER 0x00000001	Call information items other than those listed later in this topic have changed. The application should check checks the current call information to determine which items have changed.
LINECALLINFOSTATE_DEVSPECIFIC 0x00000002	The device-specific field of the call-information record.
LINECALLINFOSTATE_BEARERMODE 0x00000004	The bearer-mode field of the call-information record.
LINECALLINFOSTATE_RATE 0x00000008	The rate field of the call-information record.
LINECALLINFOSTATE_MEDIAMODE 0x00000010	The media type field of the call-information record.

Constant/value	Description
LINECALLINFOSTATE_APPSPECIFIC 0x00000020	The application-specific field of the call-information record.
LINECALLINFOSTATE_CALLID 0x00000040	The call-ID field of the call-information record.
LINECALLINFOSTATE_RELATEDCALLID 0x00000080	The related call-ID field of the call-information record.
LINECALLINFOSTATE_ORIGIN 0x00000100	The origin field of the call-information record.
LINECALLINFOSTATE_REASON 0x00000200	The reason field of the call-information record.
LINECALLINFOSTATE_COMPLETIONID 0x00000400	The completion-identifier field of the call-information record.
LINECALLINFOSTATE_NUMOWNERINCR 0x00000800	The number of owner fields in the call-information record has been increased.
LINECALLINFOSTATE_NUMOWNERDECR 0x00001000	The number of owner fields in the call-information record has been decreased.
LINECALLINFOSTATE_NUMMONITORS 0x00002000	The number of monitors field in the call-information record has been changed.
LINECALLINFOSTATE_TRUNK 0x00004000	The trunk field of the call-information record.
LINECALLINFOSTATE_CALLERID 0x00008000	One of the callerID-related fields of the call-information record.
LINECALLINFOSTATE_CALLEDID 0x00010000	One of the calledID-related fields of the call-information record.
LINECALLINFOSTATE_CONNECTEDID 0x00020000	One of the connectedID-related fields of the call-information record.
LINECALLINFOSTATE_REDIRECTIONID 0x00040000	The address identifier of the location to which a call has been redirected.
LINECALLINFOSTATE_REDIRECTINGID 0x00080000	The address identifier of the location that redirected a call.
LINECALLINFOSTATE_DISPLAY 0x00100000	The display field of the call-information record.
LINECALLINFOSTATE_USERUSERINFO 0x00200000	The user-user information of the call-information record.
LINECALLINFOSTATE_HIGHLEVELCOMP 0x00400000	The high-level compatibility field of the call-information record.
LINECALLINFOSTATE_LOWLEVELCOMP 0x00800000	The low-level compatibility field of the call-information record.

Constant/value	Description
LINECALLINFOSTATE_CHARGINGINFO 0x01000000	The charging information of the call-information record.
LINECALLINFOSTATE_TERMINAL 0x02000000	The terminal mode information of the call-information record.
LINECALLINFOSTATE_DIALPARAMS 0x04000000	The dial parameters of the call-information record.
LINECALLINFOSTATE_MONITORMODES 0x08000000	One or more of the digit, tone, or media monitoring fields in the call-information record.

The following constants are present in TAPI versions 2.0, 2.1, 2.2, 3.0, and 3.1.

Constant/value	Description
LINECALLINFOSTATE_TREATMENT 0x10000000	The CallTreatment member in LINECALLINFO has been updated. This may occur in response to a SetCallTreatment packet, a call state change, a call "vector" or other script that controls the call, or upon completion of playback of a recorded packet (ordinarily, indicating a change to "silence" or "music").
LINECALLINFOSTATE_QOS 0x20000000	One or more of the QoS members in LINECALLINFO must have been updated.
LINECALLINFOSTATE_CALLDATA 0x40000000	The CallData member in LINE_CALLINFO must have been updated.

No extensibility. All 32 bits are reserved.

When changes occur in a LINECALLINFO packet, a LINE_CALLINFO packet MUST be sent to the application. The parameters to this packet are a handle to the call and an indication of the information item that has changed. The LINEADDRESSCAPS packet also indicates which of these call information elements MUST be valid for every call on the address.

2.2.3.1.23 LINECALLORIGIN_Constants

The LINECALLORIGIN_Constants are bit-flag constants that describe the origin of a call.

Constant/value	Description
LINECALLORIGIN_OUTBOUND 0x00000001	The call originated from this station as an outgoing call.
LINECALLORIGIN_INTERNAL 0x00000002	The call originated as an incoming call at a station internal to the same switching environment.
LINECALLORIGIN_EXTERNAL 0x00000004	The call originated as an incoming call on an external line.
LINECALLORIGIN_UNKNOWN 0x00000010	The call origin must be currently unknown but may become known later.
LINECALLORIGIN_UNAVAIL 0x00000020	The call origin must be not available and will never become known for this call.

Constant/value	Description
LINECALLORIGIN_CONFERENCE 0x00000040	The call handle must be for a conference call; that is, it is the connection of the application to the conference bridge in the switch.

The following constants are present in TAPI versions 1.4, 2.0, 2.1, 2.2, 3.0, and 3.1:

Constant/value	Description
LINECALLORIGIN_INBOUND 0x00000080	The call originated as an incoming call, but the service provider is unable to determine whether it came from another station on the same switch or from an external line. The service provider may <u>can</u> substitute LINECALLORIGIN_UNAVAIL.

No extensibility. All 32 bits are reserved.

The origin of a call MUST be stored in the dwOrigin member of the call's LINECALLINFO structure.

2.2.3.1.24 LINECALLPARAMFLAGS_Constants

The LINECALLPARAMFLAGS_Constants bit-flag constants describe various status flags about a call.

Constant/value	Description
LINECALLPARAMFLAGS_SECURE 0x00000001	The call should <u>is to</u> be set up as secure.
LINECALLPARAMFLAGS_IDLE 0x00000002	The call should <u>is to</u> be originated on an idle call appearance and not join a call in progress. When using the MakeCall packet, if the LINECALLPARAMFLAGS_IDLE value is not set and there is an existing call on the line, the function breaks into the existing call if necessary to make the new call. If there is no existing call, the function makes the new call as specified.
LINECALLPARAMFLAGS_BLOCKID 0x00000004	The identity of the originator should <u>is to</u> be concealed (block caller ID).
LINECALLPARAMFLAGS_ORIGOFFHOOK 0x00000008	The phone of the originator should <u>is to</u> be automatically taken off the hook.
LINECALLPARAMFLAGS_DESTOFFHOOK 0x00000010	The phone of the called party should <u>is to</u> be automatically taken off the hook.

The following constants are present in TAPI versions 2.0, 2.1, 2.2, 3.0, and 3.1:

Constant/value	Description
LINECALLPARAMFLAGS_NOHOLDCONFERENCE 0x00000020	This bit must be used only in conjunction with SetUpConference and PrepareAddToConference packet. The address to be conferenced with the current call must be specified in the TargetAddress member in LINECALLPARAMS. The consultation call does not physically draw the dial tone from the switch but will progress through various call establishment states (for example, dialing or proceeding). When the consultation call reaches the connected state, the conference is automatically established: the original call, which had remained in the connected state, enters the conferenced state; the consultation call enters the conferenced state; the hConfCall enters the connected state. If the consultation call fails (enters the disconnected state followed by idle), the hConfCall also enters

Constant/value	Description
	the idle state, and the original call (which may might have been an existing conference, in the case of the PrepareAddToConference packet) remains in the connected state. The original party (or parties) never perceive the call as having gone on hold. This feature is often used to add a supervisor to an ACD agent call when necessary to monitor interactions with an irate caller.
LINECALLPARAMFLAGS_PREDICTIVEDIAL 0x00000040	This bit must be used only when placing a call on an address with predictive dialing capability (LINEADDRCAPFLAGS_PREDICTIVEDIALER is on in the dwAddrCapFlags member in LINEADDRESSCAPS). The bit must be on to enable the enhanced call progress and/or media device monitoring capabilities of the device. If this bit is not on, the call will be placed without enhanced call progress or media type monitoring, and no automatic transfer will be initiated based on the call state.
LINECALLPARAMFLAGS_ONESTEPTRANSFER 0x00000080	This bit must be used only in conjunction with the SetUpTransfer packet. It combines the operation of the SetUpTransfer packet followed by the Dial packet on the consultation call into a single step. The address to be dialed must be specified in the TargetAddress member in LINECALLPARAMS. The original call must be placed in the onHoldPendingTransfer state, just as if the SetUpTransfer packet were called normally, and the consultation call must be established normally. The application must still call the CompleteTransfer packet to effect the transfer. This feature is often used when invoking a transfer from a server over a third-party call control link because such links frequently do not support the normal two-step process.

2.2.3.1.25 LINECALLPARTYID_Constants

The LINECALLPARTYID_Constants are bit-flag constants that describe the nature of the information that is available about the parties that are involved in a call.

Constant/value	Description
LINECALLPARTYID_BLOCKED 0x00000001	The party identifier information must not be available because it has been blocked by the remote party.
LINECALLPARTYID_OUTOFAREA 0x00000002	The caller ID information for the call must not be available because it is not propagated all the way by the network.
LINECALLPARTYID_NAME 0x00000004	The party identifier information consists of the name of the party (for example, from a directory kept inside the switch).
LINECALLPARTYID_ADDRESS 0x00000008	The party identifier information consists of the address of the party, in either canonical address format or dialable address format.
LINECALLPARTYID_PARTIAL 0x00000010	The party identifier information must be valid but it is limited to partial information only.
LINECALLPARTYID_UNKNOWN 0x00000020	The party identifier information must be currently unknown but may can become known later.
LINECALLPARTYID_UNAVAIL	The party identifier information must not be available and must not become

Constant/value	Description
0x00000040	available later. Information may be unavailable for unspecified reasons. For example, the information was not delivered by the network, it was ignored by the service provider, and so forth.

No extensibility. All 32 bits are reserved.

For each of the possible parties involved in a call, the LINECALLPARTYID_Constants describe how the party identifier information is formatted. This information is supplied in the LINECALLINFO data structure.

2.2.3.1.26 LINECALLPRIVILEGE_Constants

The LINECALLPRIVILEGE_Constants are bit-flag constants that describe the kinds of access rights or privileges that an application with a call handle **may** have to the corresponding call.

Constant/value	Description
LINECALLPRIVILEGE_NONE 0x00000001	The application has no privileges for the call. The application's handle is void and must not be used.
LINECALLPRIVILEGE_MONITOR 0x00000002	The application has monitor privileges for the call. These privileges allow the application to monitor state changes and query information and status about the call.
LINECALLPRIVILEGE_OWNER 0x00000004	The application has owner privileges for the call. These privileges allow the application to manipulate the call in ways that affect the state of the call.

No extensibility. All 32 bits are reserved.

When a call handle is first provided to an application or whenever call privileges of that application are modified, the LINE_CALLSTATE packet is sent to the application. When an application hands off a call, and if the receiving application does not already have a handle with owner privileges, this packet informs the application about its new privileges to the call.

2.2.3.1.27 LINECALLREASON_Constants

The LINECALLREASON_Constants are bit-flag constants that describe the reason for a call.

Constant/value	Description
LINECALLREASON_DIRECT 0x00000001	The call must be a direct incoming or outgoing call.
LINECALLREASON_FWDBUSY 0x00000002	This call must be forwarded from another extension that was busy at the time of the call.
LINECALLREASON_FWDNOANSWER 0x00000004	The call must be forwarded from another extension that did not answer the call after some number of rings.
LINECALLREASON_FWDUNCOND 0x00000008	The call must be forwarded unconditionally from another number.
LINECALLREASON_PICKUP 0x00000010	The call must be picked up from another extension.
LINECALLREASON_UNPARK	The call must be retrieved as a parked call.

Constant/value	Description
0x00000020	
LINECALLREASON_REDIRECT 0x00000040	The call must be redirected to this station.
LINECALLREASON_CALLCOMPLETION 0x00000080	The call must be the result of a call completion request.
LINECALLREASON_TRANSFER 0x00000100	The call must have been transferred from another number.
LINECALLREASON_REMINDER 0x00000200	The call must be a reminder (or "recall") that the user has a call parked or on hold for (potentially) a long time.
LINECALLREASON_UNKNOWN 0x00000400	The reason for the call must be currently unknown but <u>maycan</u> become known later.
LINECALLREASON_UNAVAIL 0x00000800	The reason for the call must be unavailable and will not become known later.
LINECALLREASON_INTRUDE 0x00001000	The call intruded onto the line either by a call completion action that was invoked by another station or by operator action. Depending on switch implementation, the call <u>maycan</u> appear either in the connected state or conferenced with an existing active call on the line.

The following constants are present in TAPI versions 1.4, 2.0, 2.1, 2.2, 3.0, and 3.1:

Constant/value	Description
LINECALLREASON_PARKED 0x00002000	The call must be parked on the address. Usually, it appears initially in the onHold state.

The following constants are present in TAPI versions 2.0, 2.1, 2.2, 3.0, and 3.1:

Constant/value	Description
LINECALLREASON_CAMPEDON 0x00004000	The call must be camped on the address. Usually, it appears initially in the onHold state and <u>maycan</u> be switched to using the SwapHold packet. If an active call becomes idle, the camped-on call <u>maycan</u> change to the offering state and the device starts ringing.
LINECALLREASON_ROUTEREQUEST 0x00008000	The call appears on the address because the switch needs routing instructions from the application. The application should examine <u>examines</u> the CalledID member in LINECALLINFO and use the Redirect packet to provide a new dialable address for the call. If the call is to be blocked instead, the application <u>maycan</u> send the Drop packet. If the application fails to take action within a switch-defined time-out period, a default action will be taken. The service provider shouldis to substitute LINECALLREASON_UNAVAIL.

No extensibility. All 32 bits are reserved.

The LINECALLREASON_Constants MUST be used in the dwReason member of the LINECALLINFO data structure.

2.2.3.1.28 LINECALLSELECT_Constants

The LINECALLSELECT_Constants are bit-flag constants that describe which calls MUST be selected.

Constant/value	Description
LINECALLSELECT_LINE 0x00000001	Selects calls on the specified line device.
LINECALLSELECT_ADDRESS 0x00000002	Selects a call on the specified address.
LINECALLSELECT_CALL 0x00000004	Selects related calls to the specified call. For example, the parties in a conference call.

The following constants are present in TAPI versions 2.1, 2.2, 3.0, and 3.1.

Constant/value	Description
LINECALLSELECT_DEVICEID 0x00000008	Selects calls on the specified device identifier. Applications should <u>are to</u> consider using the LINECALLSELECT_LINE constant instead of this one.

The following constants are present in TAPI versions 3.0 and 3.1.

Constant/value	Description
LINECALLSELECT_CALLID 0x00000010	Selects related calls to the specified call identifier.

2.2.3.1.29 LINECALLSTATE_Constants

The LINECALLSTATE_Constants are bit-flag constants that describe the call states that a call can be in.

Constant/value	Description
LINECALLSTATE_IDLE 0x00000001	The call exists but has not been connected. No activity exists on the call, which means that no call is currently active.
LINECALLSTATE_OFFERING 0x00000002	The call is being offered to the station, signaling the arrival of a new call. The offering state is not the same as causing a phone or computer to ring. In some environments, a call in the offering state does not ring the user until the switch instructs the line to ring. An example of this use might be where an incoming call appears on several station sets but only the primary address rings. The instruction to ring does not affect any call states.
LINECALLSTATE_ACCEPTED 0x00000004	The call was in the offering state and has been accepted. This indicates to other (monitoring) applications that the current owner application has claimed responsibility for answering the call. In ISDN, the accepted state is entered when the called-party equipment sends a packet to the switch indicating that it is willing to present the call to the called person. This has the side effect of alerting (ringing) the users at both ends of the call. An incoming call can always be immediately answered without first being separately accepted.
LINECALLSTATE_DIALTONE 0x00000008	The call is receiving a dial tone from the switch, which means that the switch is ready to receive a dialed number. See LINEDIALTONEMODE_Constants for identifiers of special dial tones, such as the stutter tone of normal voice mail.
LINECALLSTATE_DIALING	The originator must be dialing digits on the call. The dialed digits are

Constant/value	Description
0x00000010	collected by the switch. Note that the GenerateDigits packet will not place the line into the dialing state.
LINECALLSTATE_RINGBACK 0x00000020	The station to be called has been reached, and the destination switch is generating a ring tone back to the originator. A ringback means that the destination address is being alerted to the call.
LINECALLSTATE_BUSY 0x00000040	The call must be receiving a busy tone. A busy tone indicates that the call cannot be completed because either a circuit (trunk) or the station of the remote party is in use. For more information, see LINEBUSYMODE_Constants.
LINECALLSTATE_SPECIALINFO 0x00000080	The call must be receiving a special information signal, which precedes a prerecorded announcement that indicates why a call cannot be completed. For more information, see LINESPECIALINFO_Constants.
LINECALLSTATE_CONNECTED 0x00000100	The call has been established and the connection must be made. Information must be able to flow over the call between the originating address and the destination address.
LINECALLSTATE_PROCEEDING 0x00000200	Dialing has completed, and the call must be proceeding through the switch or telephone network. This action occurs after dialing is complete and before the call reaches the dialed party, as indicated by ringback tone, busy tone, or answer.
LINECALLSTATE_ONHOLD 0x00000400	The call must be on hold by the switch. This action frees the physical line, which allows another call to use the line.
LINECALLSTATE_CONFERENCED 0x00000800	The call must be a member of a conference call and is logically in the connected state.
LINECALLSTATE_ONHOLDPENDCONF 0x00001000	The call must be currently on hold while it is being added to a conference.
LINECALLSTATE_ONHOLDPENDTRANSFER 0x00002000	The call must be currently on hold awaiting transfer to another number.
LINECALLSTATE_DISCONNECTED 0x00004000	The remote party must have been disconnected from the call.
LINECALLSTATE_UNKNOWN 0x00008000	The call exists, but its state must be currently unknown. This state may <u>can</u> be the result of poor call progress detection by the service provider. A call state packet with the call state set to unknown may <u>can</u> also be generated to inform TAPI about a new call at a time when the actual call state of the call is not exactly known.

The high-order 8 bits can define a device-specific substate of any of the predefined states, provided that one of the LINECALLSTATE bits defined above MUST also be set. The low-order 24 bits are reserved for predefined states.

The LINECALLSTATE_Constants are used as parameters by the LINE_CALLSTATE packet that is sent to the application. The packet carries the new call state to which the call transitioned. These constants can also be used as members in the LINECALLSTATUS packet that is returned by the GetCallStatus packet.

2.2.3.1.30 LINECALLTREATMENT_Constants

The LINECALLTREATMENT_Constants list treatments for calls that MUST be unanswered or on hold. Except for basic parameter validation, call treatment MUST be a straight pass-through by TAPI to the service provider.

The following constants are present in TAPI versions 2.0, 2.1, 2.2, 3.0, and 3.1.

Constant/value	Description
LINECALLTREATMENT_SILENCE 0x00000001	When the call is not actively connected to a device (offering or onHold), the party must hear silence.
LINECALLTREATMENT_RINGBACK 0x00000002	When the call is not actively connected to a device (offering or onHold), the party must hear a ringback tone.
LINECALLTREATMENT_BUSY 0x00000003	When the call is not actively connected to a device (offering or onHold), the party must hear a busy signal.
LINECALLTREATMENT_MUSIC 0x00000004	When the call is not actively connected to a device (offering or onHold), the party must hear music.

The value 0x00000000 MUST be reserved to indicate that the service provider does not support call treatments. Values in the range 0x00000005 through 0x000000FF are reserved for future definition. Values in the range 0x00000100 through 0xFFFFFFFF are reserved for assignment by service providers and **may can** include identification of specific musical selections or recorded announcements.

2.2.3.1.31 LINECONNECTEDMODE_Constants

The LINECONNECTEDMODE_Constants are bit-flag constants that describe different substates of a connected call. A mode is available as a call status to the application after the call state transitions are connected and within the LINE_CALLSTATE packet indicating the call is in LINECALLSTATE_CONNECTED. These values are used when the call is on an address that is shared (bridged) with other stations, primarily electronic key systems.

The following constants are present in TAPI versions 1.4, 2.0, 2.1, 2.2, 3.0, and 3.1.

Constant/value	Description
LINECONNECTEDMODE_ACTIVE 0x00000001	Indicates that the call must be connected at the current station (the current station is a participant in the call). If the call state mode is 0, the application should assume assumes that the value is "active" (which would be the situation on a non-bridged address). The mode can switch between ACTIVE and INACTIVE during a call if the user joins and leaves the call through manual action. In such a bridged situation, a Drop or Hold packet operation cannot actually drop the call or place it on hold because the status of other stations on the call can govern (for example, attempting to hold a call when other stations are participating is not possible); instead, the call is changed to INACTIVE mode if it remains CONNECTED at other stations.
LINECONNECTEDMODE_INACTIVE 0x00000002	Indicates that the call must be active at one or more other stations, but the current station is not a participant in the call. If the call state mode is 0, the application should assume assumes that the value is active (which would be the situation on a non-bridged address). A call in the INACTIVE state can be joined by using the Answer packet. Many operations that are valid calls in the CONNECTED state are impossible in the INACTIVE mode, such as monitoring for tones and digits, because the station is not actually participating in the call; monitoring is usually suspended (although not canceled) while the call is in the INACTIVE mode.

The following constants are present in TAPI versions 2.0, 2.1, 2.2, 3.0, and 3.1.

Constant/value	Description
LINECONNECTEDMODE_ACTIVEHELD 0x00000004	Indicates that the station must be an active participant in the call, but that the remote party has placed the call on hold (the other party considers the call to be in the onHold state). Typically, such information is available only when both endpoints of the call fall within the same switching domain.
LINECONNECTEDMODE_INACTIVEHELD 0x00000008	Indicates that the station must not be an active participant in the call and that the remote party has placed the call on hold.
LINECONNECTEDMODE_CONFIRMED 0x00000010	Indicates that the service provider received affirmative notification that the call has entered the connected state (for example, through answer supervision or similar mechanisms).

For backward compatibility, it is the responsibility of the service provider to examine the negotiated TAPI version on the line and to not use those LINECONNECTEDMODE_Constants values that are not supported on the negotiated version. Applications that are not cognizant of LINECONNECTEDMODE_Constants will most likely assume that a call that is in LINECALLSTATE_CONNECTED is in LINECONNECTEDMODE_ACTIVE.

The LINECONNECTEDMODE_ACTIVE and LINECONNECTEDMODE_INACTIVE values MUST be used when the call is on an address that is shared with other stations (bridged; for more information, see LINEADDRESSSHARING_Constants), primarily electronic key systems. If the connected call state mode is "active," the call MUST be connected at the current station (the current station is a participant in the call). If the call state mode is "inactive," the call MUST be active at one or more other stations, but the current station MUST NOT be a participant in the call.

If the call state mode is 0, the application SHOULD assume that the value is "active" (which would be the situation on a non-bridged address). The mode can switch between ACTIVE and INACTIVE during a call if the user joins and leaves the call through manual action. In such a bridged situation, a Drop or Hold packet operation can actually drop the call or place it on hold because the status of other stations on the call can govern (for example, attempting to hold a call when other stations are participating is not possible); instead, the call can be changed to INACTIVE mode if it remains CONNECTED at other stations.

Many operations that MUST be valid in calls in the connected state are impossible in the INACTIVE mode, such as monitoring for tones and digits, because the station MUST NOT be actually participating in the call. Monitoring is usually suspended (although not canceled) while the call is in the INACTIVE mode.

2.2.3.1.32 LINEDEVCAPFLAGS_Constants

The LINEDEVCAPFLAGS_Constants are bit-flag constants that are a collection of Booleans that describe various line device capabilities.

Constant/value	Description
LINEDEVCAPFLAGS_CROSSADDRCONF 0x00000001	Specifies whether calls on different addresses on this line may <u>can</u> be conferenced.
LINEDEVCAPFLAGS_HIGHLEVCOMP 0x00000002	Specifies whether high-level compatibility information elements must be supported on this line.
LINEDEVCAPFLAGS_LOWLEVCOMP 0x00000004	Specifies whether low-level compatibility information elements must be supported on this line.
LINEDEVCAPFLAGS_MEDIACONTROL 0x00000008	Specifies whether media-control operations must be available for calls at this line.

Constant/value	Description
LINEDEVCAPFLAGS_MULTIPLEADDR 0x00000010	Specifies whether the MakeCall or Dial packet is able to deal with multiple addresses at once (as for inverse multiplexing).
LINEDEVCAPFLAGS_CLOSEDROP 0x00000020	Specifies what happens when an open line must be closed while the application has active calls on the line. If TRUE, the service provider drops (clears) all active calls on the line when the last application that opened the line closes it with the Close packet. If FALSE, the service provider does not drop active calls in such cases. Instead, the calls remain active and under control of external devices. A service provider typically sets this bit to FALSE if there is some other device that can keep the call alive, for example, if an analog line has the computer and phone both set to connect directly to them in a party-line configuration. The off-the-hook phone will automatically keep the call active even after the computer turns off.
LINEDEVCAPFLAGS_DIALBILLING 0x00000040	This flag indicates whether the "\$", "@", or "W" dialable string modifier must be supported for a particular line device. It must be TRUE if the modifier is supported; otherwise, FALSE. The "?" (prompts user to continue dialing) must not be supported by a line device. This flag allows an application to determine which modifiers would result in the generation of a LINEERR. The application has the choice of pre-scanning dialable strings for unsupported characters or passing the "raw" string from the TranslateAddress packet directly to the provider as part of a function, such as the MakeCall packet or the Dial packet, and letting the function generate an error to tell the application which unsupported modifier occurs first in the string.
LINEDEVCAPFLAGS_DIALQUIET 0x00000080	This flag indicates whether the "\$", "@", or "W" dialable string modifier must be supported for a particular line device. It must be TRUE if the modifier is supported; otherwise, FALSE. The "?" (which prompts the user to continue dialing) must not be supported by a line device. This flag indicates which modifiers would result in the generation of a LINEERR error. Dialable strings can be pre-scanned for unsupported characters or passing the "raw" string from the TranslateAddress packet directly to the provider as part of a function, such as the MakeCall packet or the Dial packet, and let the function generate an error to tell the application which unsupported modifier occurs first in the string.
LINEDEVCAPFLAGS_DIALDIALTONE 0x00000100	This flag indicates whether the "\$", "@", or "W" dialable string modifier must be supported for a particular line device. It must be TRUE if the modifier is supported; otherwise, FALSE. The "?" (which prompts the user to continue dialing) must not be supported by a line device. This flag allows an application to determine which modifiers would result in the generation of a LINEERR error. The application has the choice of pre-scanning dialable strings for unsupported characters or passing the "raw" string from the TranslateAddress packet directly to the provider as part of a function, such as the MakeCall packet or the Dial packet, and letting the function generate an error to tell the application which unsupported modifier occurs first in the string.

The following constants are present in TAPI versions 3.0 and 3.1.

Constant/value	Description
LINEDEVCAPFLAGS_CALLHUB 0x00000400	Indicates whether call hubs must be supported on this line.
LINEDEVCAPFLAGS_CALLHUBTRACKING 0x00000800	Indicates whether call-hub tracking must be supported on this line.

Constant/value	Description
LINEDEVCAPFLAGS_PRIVATEOBJECTS 0x00001000	Indicates whether provider-specific interfaces must have been implemented.
LINEDEVCAPFLAGS_LOCAL 0x00002000	This flag indicates that the device can be used only locally and the device will not be exposed through the Telephony Remote Protocol.

2.2.3.1.33 LINEDEVSTATE_Constants

The LINEDEVSTATE_Constants are bit-flag constants that describe various line status events.

Constant/value	Description
LINEDEVSTATE_OTHER 0x00000001	Device-status items other than those listed below must have changed. The application should-check <u>checks</u> the current device status to determine which items have changed.
LINEDEVSTATE_RINGING 0x00000002	The switch tells the line to alert the user. TAPI: Service providers notify applications on each ring cycle by repeatedly sending LINE_LINEDEVSTATE packets that contain this constant. For example, in the United States, service providers send a packet with this constant every six seconds. TSPI: On a POTS device, the service provider can send the packet whenever the central office sends ring voltage. On digital devices such as ISDN, the service provider may <u>might</u> need to synthesize the repetition of the packet if the switch generates only one ring request. Each repetition of the packet should-show <u>shows</u> the ring count increasing, so that the toll-save functions work correctly.
LINEDEVSTATE_CONNECTED 0x00000004	The line was previously disconnected and is now connected to TAPI.
LINEDEVSTATE_DISCONNECTED 0x00000008	This line was previously connected and is now disconnected from TAPI.
LINEDEVSTATE_MSGWAITON 0x00000010	The packet-waiting indicator is turned on.
LINEDEVSTATE_MSGWAITOFF 0x00000020	The packet-waiting indicator is turned off.
LINEDEVSTATE_INSERVICE 0x00000040	The line must be connected to TAPI. This condition happens when TAPI is first activated or when the line wire is physically plugged in and is in service at the switch while TAPI is active.
LINEDEVSTATE_OUTOFSERVICE 0x00000080	The line must be out-of-service at the switch or physically disconnected. TAPI should <u>is</u> not <u>to</u> be used to operate on the line device.
LINEDEVSTATE_MAINTENANCE 0x00000100	Maintenance must be performed on the line at the switch. TAPI should <u>is</u> not <u>to</u> be used to operate on the line device.
LINEDEVSTATE_OPEN 0x00000200	The line must have been opened by another application.
LINEDEVSTATE_CLOSE 0x00000400	The line must have been closed by another application.

Constant/value	Description
LINEDEVSTATE_NUMCALLS 0x00000800	The number of calls on the line device must have changed.
LINEDEVSTATE_NUMCOMPLETIONS 0x00001000	The number of outstanding call completions on the line device must have changed.
LINEDEVSTATE_TERMINALS 0x00002000	The terminal settings must have changed. This change in settings may <u>can</u> happen, for example, if multiple line devices share terminals among them (for example, two lines sharing a phone terminal).
LINEDEVSTATE_ROAMMODE 0x00004000	The roam mode of the line device must have changed.
LINEDEVSTATE_BATTERY 0x00008000	The battery level must have changed significantly (cellular).
LINEDEVSTATE_SIGNAL 0x00010000	The signal level must have changed significantly (cellular).
LINEDEVSTATE_DEVSPECIFIC 0x00020000	The device-specific information about the line must have changed.
LINEDEVSTATE_REINIT 0x00040000	Items must have changed in the configuration of line devices. To become aware of these changes (such as the appearance of new line devices), the application should reinitialize <u>reinitializes</u> its use of TAPI.
LINEDEVSTATE_LOCK 0x00080000	The locked status of the line device should change <u>changes</u> . For more information, see LINEDEVSTATUSFLAGS_LOCKED in LINEDEVSTATUSFLAGS_Constants.

The following constants are present in TAPI versions 1.4, 2.0, 2.1, 2.2, 3.0, and 3.1.

Constant/value	Description
LINEDEVSTATE_CAPSCHANGE 0x00100000	Indicates that, because of configuration changes made by the user or other circumstances, one or more of the members in the LINEDEVCAPS packet for the address must have changed. The application should use <u>uses</u> GetDevCaps packet to read the updated packet. If a service provider sends a LINE_LINEDEVSTATE packet containing this value to TAPI, TAPI must pass it along. If a previous TAPI version has been negotiated, the endpoint must receive LINE_LINEDEVSTATE packets specifying LINEDEVSTATE_REINIT, requiring a shut down and re-initialization of the connection to TAPI to obtain the updated information.
LINEDEVSTATE_CONFIGCHANGE 0x00200000	Indicates that configuration changes must have been made to one or more of the media devices that are associated with the line device. The GetDevConfig packet may <u>can</u> be used to read the updated information. If a service provider sends a LINE_LINEDEVSTATE packet that contains this value to TAPI, TAPI must pass it along.
LINEDEVSTATE_COMPLCANCEL 0x00800000	Indicates that the call completion that is identified by the completion identifier that is contained in the dwParam2 parameter of the LINE_LINEDEVSTATE packet must have been externally canceled and is no longer considered valid. (If that value were to be passed in a subsequent call to the UncompleteCall packet, the function would fail with LINEERR_INVALIDCOMPLETIONID). If a service provider sends a LINE_LINEDEVSTATE packet that contains this value to TAPI, TAPI must pass it along.
LINEDEVSTATE_REMOVED	Indicates that the device must have been removed from the computer by the service provider (most likely through user action, through a control panel, or

Constant/value	Description
0x01000000	similar utility). A LINE_LINEDEVSTATE packet with this value will typically be immediately followed by a LINE_CLOSE packet on the device. Subsequent attempts to access the device prior to TAPI being reinitialized must result in a LINEERR_NODEVICE error being returned to the application. If a service provider sends a LINE_LINEDEVSTATE packet that contains this value to TAPI, TAPI must pass it along.

2.2.3.1.34 LINEDEVSTATUSFLAGS_Constants

The LINEDEVSTATUSFLAGS_Constants are bit-flag constants that describe a collection of Boolean line device status items.

Constant/value	Description
LINEDEVSTATUSFLAGS_CONNECTED 0x00000001	Specifies whether the line must be connected to TAPI. If TRUE, the line must be connected and TAPI must be able to operate on the line device. If FALSE, the line must be disconnected and the application must be unable to control the line device through TAPI.
LINEDEVSTATUSFLAGS_MSGWAIT 0x00000002	Indicates whether the line must have a packet waiting. If TRUE, a packet must be waiting; if FALSE, no packet must be waiting.
LINEDEVSTATUSFLAGS_INSERVICE 0x00000004	Indicates whether the line must be in service. If TRUE, the line must be in service; if FALSE, the line must be out of service.
LINEDEVSTATUSFLAGS_LOCKED 0x00000008	Indicates whether the line is locked or unlocked. This bit is most often used with line devices that are associated with cellular phones. Many cellular phones have a security mechanism that requires the entry of a password to enable the phone to place calls. This bit may <u>can</u> be used to indicate to applications that the phone must be locked and may not <u>cannot</u> be used to place calls until the password is entered on the user interface of the phone so that the application can present an appropriate alert to the user.

LINEDEVSTATUSFLAGS_Constants are used within the dwDevStatusFlags member of the LINEDEVSTATUS packet.

2.2.3.1.35 LINEDIALTONEMODE_Constants

The LINEDIALTONEMODE_Constants are bit-flag constants that describe different types of dial tones. A special dial tone typically carries a special meaning (as with packet waiting).

Constant/value	Description
LINEDIALTONEMODE_NORMAL 0x00000001	This must be a normal dial tone, which typically must be a continuous tone.
LINEDIALTONEMODE_SPECIAL 0x00000002	This must be a special dial tone indicating that a certain condition (known by the switch or network) must be currently in effect. Special dial tones typically use an interrupted tone. As with a normal dial tone, this tone indicates that the switch must be ready to receive the number to be dialed.
LINEDIALTONEMODE_INTERNAL 0x00000004	This must be an internal dial tone, as within a PBX.
LINEDIALTONEMODE_EXTERNAL	This must be an external (public network) dial tone.

Constant/value	Description
0x00000008	
LINEDIALTONEMODE_UNKNOWN 0x00000010	The dial tone mode must not be currently known but maycan become known later.
LINEDIALTONEMODE_UNAVAIL 0x00000020	The dial tone mode must be unavailable and must not become known.

The LINEDIALTONEMODE_Constants MUST be used within the LINECALLSTATUS packet for a call in the dial tone state.

2.2.3.1.36 LINEDIGITMODE_Constants

The LINEDIGITMODE_Constants are bit-flag constants that describe different types of inband digit generation.

Constant/value	Description
LINEDIGITMODE_PULSE 0x00000001	Uses rotary pulse sequences to signal digits. Valid digits are 0 through 9.
LINEDIGITMODE_DTMF 0x00000002	Uses DTMF tones to signal digits. Valid digits are 0 through 9, *, #, A, B, C, and D.
LINEDIGITMODE_DTMFEND 0x00000004	Uses DTMF tones to signal digits and detect the down edges. Valid digits are 0 through 9, *, #, A, B, C, and D.

A digit mode can be specified when generating or detecting digits. Note that pulse digits MUST be generated by making and breaking the local loop circuit. These pulses MUST be absorbed by the switch. The remote end merely observes this as a series of inband audio clicks. Detecting digits sent as pulses MUST also be able to detect sequences of 1 to 10 audible clicks.

2.2.3.1.37 LINEDISCONNECTMODE_Constants

The LINEDISCONNECTMODE_Constants are bit-flag constants that describe different reasons for a remote disconnect request. A disconnect mode MUST be available as call status after the call state transitions to a disconnected state.

Constant/value	Description
LINEDISCONNECTMODE_NORMAL 0x00000001	This must be a normal disconnect request by the remote party. The call must be terminated normally.
LINEDISCONNECTMODE_UNKNOWN 0x00000002	The reason for the disconnect request must be unknown but maycan become known later.
LINEDISCONNECTMODE_REJECT 0x00000004	The remote user must have rejected the call.
LINEDISCONNECTMODE_PICKUP 0x00000008	The call must be picked up from elsewhere.
LINEDISCONNECTMODE_FORWARDED 0x00000010	The call must be forwarded by the switch.
LINEDISCONNECTMODE_BUSY	The station of the remote user must be busy.

Constant/value	Description
0x00000020	
LINEDISCONNECTMODE_NOANSWER 0x00000040	The station of the remote user must answer.
LINEDISCONNECTMODE_BADADDRESS 0x00000080	The destination address must be invalid.
LINEDISCONNECTMODE_UNREACHABLE 0x00000100	The remote user must be reached.
LINEDISCONNECTMODE_CONGESTION 0x00000200	The network must be congested.
LINEDISCONNECTMODE_INCOMPATIBLE 0x00000400	The station equipment of the remote user must be incompatible with the type of call that is requested.
LINEDISCONNECTMODE_UNAVAIL 0x00000800	The reason for the disconnect must be unavailable and will not become known later.

The following constants must be present in TAPI versions 1.4, 2.0, 2.1, 2.2, 3.0, and 3.1.

Constant/value	Description
LINEDISCONNECTMODE_NODIALTONE 0x00001000	A dial tone was not detected within a service provider-defined time-out, at a point during dialing when one was expected (such as at a "W" in the dialable string). This can also occur without a service provider-defined time-out period or without a value that is specified in the dwWaitForDialTone member of the LINEDIALPARAMS structure.

The following constants are present in TAPI versions 2.0, 2.1, 2.2, 3.0, and 3.1.

Constant/value	Description
LINEDISCONNECTMODE_NUMBERCHANGED 0x00002000	The call could not be connected because the destination number must have been changed; however, automatic redirection to the new number must not be provided.
LINEDISCONNECTMODE_OUTOFORDER 0x00004000	The call must not be connected or was disconnected because the destination device must be out of order (hardware failure).
LINEDISCONNECTMODE_TEMPFAILURE 0x00008000	The call must not be connected or must be disconnected because of a temporary failure in the network; the call can be attempted again later and must be expected to eventually complete. LINEDISCONNECTMODE_TEMPFAILURE must be appropriate as a delayed response. For example, a modem that is receiving a busy signal (or its equivalent) too many times in a particular time period, concludes that the number shouldis not-be called again until a defined time has elapsed and issues a "delayed" response.
LINEDISCONNECTMODE_QOSUNAVAIL 0x00010000	The call must not be connected or must be disconnected because the minimum quality of service could not be obtained or sustained. This differs from LINEDISCONNECTMODE_INCOMPATIBLE in that the lack of resources maycan be a temporary condition at the destination.
LINEDISCONNECTMODE_BLOCKED 0x00020000	The call must not be connected because calls from the origination address are not being accepted at the destination address. This differs from LINEDISCONNECTMODE_REJECT in that blocking is

Constant/value	Description
	implemented in the network (a passive reject) while a rejection must be implemented in the destination equipment (an active reject). The blocking can be due to a specific exclusion of the origination address or because the destination accepts calls from only a selected set of origination addresses (a closed user group). LINEDISCONNECTMODE_BLOCKED must be appropriate as a blacklisted response. For example, a modem must have received an answer, gone more than six seconds without detecting ringback, failed to connect a defined number of times, determined that the phone number must not be valid to call, and issued a "blacklisted" response.
LINEDISCONNECTMODE_DONOTDISTURB 0x00040000	The call must not be connected because the destination has invoked the Do Not Disturb feature.
LINEDISCONNECTMODE_CANCELLED 0x00080000	The call was canceled.

A remote disconnect request for a particular call results in the call state transitioning to the disconnected state, and a LINE_CALLSTATE packet MUST be sent to the application. The LINEDISCONNECTMODE_Constants information provides details about the remote disconnect request. It MUST be available in the LINECALLSTATUS packet of the call when the call is in the disconnected state. While a call is in this state, the application MUST still be allowed to query the information and status of the call. For example, user-user information that is received as part of the remote disconnect MUST be available then. A disconnected call can be cleared by dropping the call.

For backward compatibility, it is the responsibility of the service provider to examine the negotiated TAPI version on the line and to not use this LINEDISCONNECTMODE_Constants value if it is not supported on the negotiated version (LINEDISCONNECTMODE_NORMAL or _UNKNOWN could be used instead).

2.2.3.1.38 LINEERR_Constants

The LINEERR_Constants list error codes that TAPI can return when invoking operations on lines, addresses, or calls. For more information about how to determine which of these error codes a particular function can return, see the individual function descriptions.

Constant/value	Description
LINEERR_ALLOCATED 0x80000001	The line may not cannot be opened because of a persistent condition, such as a serial port that is opened exclusively by another process.
LINEERR_BADDEVICEID 0x80000002	The specified device identifier or line device identifier, such as in a dwDeviceID parameter, is invalid or out of range.
LINEERR_BEARMODEUNAVAIL 0x80000003	The bearer mode member in LINECALLPARAMS is invalid, the bearer mode that is specified in LINECALLPARAMS is not available, or the call bearer mode may not cannot be changed to the specified bearer mode.
LINEERR_CALLUNAVAIL 0x80000005	All call appearances on the specified address are currently in use.
LINEERR_COMPLETIONOVERRUN 0x80000006	The maximum number of outstanding call completions has been exceeded.
LINEERR_CONFERENCEFULL 0x80000007	The maximum number of parties for a conference has been reached, or the requested number of parties may not cannot be satisfied.

Constant/value	Description
LINEERR_DIALBILLING 0x80000008	The dialable address parameter contains dialing control characters that are not processed by the service provider.
LINEERR_DIALDIALTONE 0x80000009	The dialable address parameter contains dialing control characters that are not processed by the service provider.
LINEERR_DIALPROMPT 0x8000000A	The dialable address parameter contains dialing control characters that are not processed by the service provider.
LINEERR_DIALQUIET 0x8000000B	The dialable address parameter contains dialing control characters that are not processed by the service provider.
LINEERR_INCOMPATIBLEAPIVERSION 0x8000000C	The application requested a TAPI version or version range that is either incompatible with, or cannot be supported by, the TAPI implementation and the corresponding service provider.
LINEERR_INCOMPATIBLEEXTVERSION 0x8000000D	The application requested an extension version range that is either invalid or cannot be supported by the corresponding service provider.
LINEERR_INIFILECORRUPT 0x8000000E	The Telephon.ini file cannot be read or understood properly by TAPI because of internal inconsistencies or formatting problems. For example, the [Locations], [Cards], or [Countries] section of the Telephon.ini file may can be corrupted or inconsistent.
LINEERR_INUSE 0x8000000F	The line device is in use and cannot currently be configured to allow a party to be added, a call to be answered, a call to be placed, or a call to be transferred.
LINEERR_INVALADDRESS 0x80000010	A specified address must be either invalid or not allowed. If invalid, the address contains invalid characters or digits, or the destination address contains dialing control characters (W, @, \$, or?) that are not supported by the service provider. If not allowed, the specified address is either not assigned to the specified line or is not valid for address redirection.
LINEERR_INVALADDRESSID 0x80000011	The specified address identifier is either invalid or out of range.
LINEERR_INVALADDRESSMODE 0x80000012	The specified address mode must be invalid.
LINEERR_INVALADDRESSSTATE 0x80000013	The specified address state contains one or more bits that are not LINEADDRESSSTATE_Constants.
LINEERR_INVALAPPHANDLE 0x80000014	The application handle (such as specified by a hLineApp parameter) or the application registration handle is invalid.
LINEERR_INVALAPPNAME 0x80000015	The specified application name must be invalid. If an application name is specified by the application, it is assumed that the string does not contain any non-displayable characters and is zero-terminated.
LINEERR_INVALBEARERMODE 0x80000016	The specified bearer mode must be invalid.
LINEERR_INVALCALLCOMPLMODE 0x80000017	The specified completion must be invalid.
LINEERR_INVALCALLHANDLE 0x80000018	The specified call handle must be not valid. For example, the handle is not NULL but does not belong to the particular line. In some cases, the specified call device handle is invalid.

Constant/value	Description
LINEERR_INVALIDCALLPARAMS 0x80000019	The specified call parameters must be invalid.
LINEERR_INVALIDCALLPRIVILEGE 0x8000001A	The specified call privilege parameter must be invalid.
LINEERR_INVALIDCALLSELECT 0x8000001B	The specified select parameter must be invalid.
LINEERR_INVALIDCALLSTATE 0x8000001C	The current state of a call must not be in a valid state for the requested operation.
LINEERR_INVALIDCALLSTATELIST 0x8000001D	The specified call state list must be invalid.
LINEERR_INVALIDCARD 0x8000001E	The permanent card identifier that is specified in dwCard could not be found in any entry in the [Cards] section in the registry.
LINEERR_INVALIDCOMPLETIONID 0x8000001F	The completion identifier must be invalid.
LINEERR_INVALIDCONFCALLHANDLE 0x80000020	The specified call handle for the conference call must be invalid or is not a handle for a conference call.
LINEERR_INVALIDCONSULTCALLHANDLE 0x80000021	The specified consultation call handle must be invalid.
LINEERR_INVALIDCOUNTRYCODE 0x80000022	The specified country code must be invalid.
LINEERR_INVALIDDEVICECLASS 0x80000023	The line device has no associated device for the indicated device class, or the specified line must not support the indicated device class.
LINEERR_INVALIDDEVICEHANDLE 0x80000024	The line device handle must be invalid.
LINEERR_INVALIDDIALPARAMS 0x80000025	The dialing parameters must be invalid.
LINEERR_INVALIDDIGITLIST 0x80000026	The specified digit list must be invalid.
LINEERR_INVALIDDIGITMODE 0x80000027	The specified digit mode must be invalid.
LINEERR_INVALIDDIGITS 0x80000028	The specified termination digits must be invalid.
LINEERR_INVALEXTVERSION 0x80000029	The service provider extension version number must be invalid.
LINEERR_INVALIDGROUPID 0x8000002A	The specified group identifier must be invalid.
LINEERR_INVALIDLINEHANDLE 0x8000002B	The specified call, device, line device, or line handle must be invalid.

Constant/value	Description
LINEERR_INVALLINESTATE 0x8000002C	The device configuration may not cannot be changed in the current line state. The line may can be in use by another application, or a dwLineStates parameter contains one or more bits that are not LINEDEVSTATE_Constants. The LINEERR_INVALLINESTATE value can also indicate that the device is disconnected or out of service. These states are indicated by setting the bits that correspond to the LINEDEVSTATUSFLAGS_CONNECTED and LINEDEVSTATUSFLAGS_INSERVICE values to 0 in the dwDevStatusFlags member of the LINEDEVSTATUS packet that is returned by the GetLineDevStatus packet.
LINEERR_INVALLOCATION 0x8000002D	The permanent location identifier that is specified in dwLocation could not be found in any entry in the [Locations] section in the registry.
LINEERR_INVALMEDIALIST 0x8000002E	The specified media list must be invalid.
LINEERR_INVALMEDIAMODE 0x8000002F	The list of media types (modes) to be monitored contains invalid information, the specified media type parameter must be invalid, or the service provider does not support the specified media type. The media types that are supported on the line are listed in the dwMediaModes member in the LINEDEVCAPS packet.
LINEERR_INVALMESSAGEID 0x80000030	The number that is specified in dwMessageID must be outside the range that is specified by the dwNumCompletionMessages member in the LINEADDRESSCAPS packet.
LINEERR_INVALPARAM 0x80000032	A parameter or packet that a parameter points to contains invalid information; a country code is invalid; a window handle is invalid; or the specified forward list parameter contains invalid information.
LINEERR_INVALPARKID 0x80000033	The park identifier must be invalid.
LINEERR_INVALPARKMODE 0x80000034	The specified park mode must be invalid.
LINEERR_INVALPOINTER 0x80000035	One or more of the specified pointer parameters (such as lpCallList, lpdwAPIVersion, lpExtensionID, lpdwExtVersion, lpIcon, lpLineDevCaps, and lpToneList) are invalid, or a required pointer to an output parameter is NULL.
LINEERR_INVALPRIVSELECT 0x80000036	An invalid flag or combination of flags was set for the dwPrivileges parameter.
LINEERR_INVALRATE 0x80000037	The specified rate must be invalid.
LINEERR_INVALREQUESTMODE 0x80000038	The LINEREQUESTMODE indicator is invalid.
LINEERR_INVALTERMINALID 0x80000039	The specified terminal identifier must be invalid.
LINEERR_INVALTERMINALMODE 0x8000003A	The specified terminal modes parameter must be invalid.
LINEERR_INVALTIMEOUT 0x8000003B	Time-outs are not supported or a value falls outside the valid range that is specified in LINEDEVCAPS.

Constant/value	Description
LINEERR_INVALIDTONE 0x8000003C	The specified custom tone does not represent a valid tone or is made up of too many frequencies; or the specified tone packet does not describe a valid tone.
LINEERR_INVALIDTONELIST 0x8000003D	The specified tone list is invalid.
LINEERR_INVALIDTONEMODE 0x8000003E	The specified tone mode parameter must be invalid.
LINEERR_INVALIDTRANSFERMODE 0x8000003F	The specified transfer mode parameter must be invalid.
LINEERR_LINEMAPPERFAILED 0x80000040	LINEMAPPER was the value that was passed in the dwDeviceID parameter; however, no lines were found that match the requirements that are specified in the lpCallParams parameter.
LINEERR_NOCONFERENCE 0x80000041	The specified call must not be a conference call handle or a participant call.
LINEERR_NODEVICE 0x80000042	The specified device identifier, which was previously valid, is no longer accepted because the associated device has been removed from the computer since TAPI was last initialized. Alternately, the line device has no associated device for the particular device class.
LINEERR_NODRIVER 0x80000043	The telephone service provider for the specified device found that one of its components is missing or corrupt in a way that was not detected at initialization time. The user should be <u>is</u> advised to use the Telephony Control Panel to correct the problem.
LINEERR_NOMEM 0x80000044	Insufficient memory to perform the operation, or unable to lock memory.
LINEERR_NOREQUEST 0x80000045	No request is currently pending for the indicated mode, or the application is no longer the highest-priority application for the specified request mode.
LINEERR_NOTOWNER 0x80000046	The application does not have owner privileges to the specified call.
LINEERR_NOTREGISTERED 0x80000047	The application is not registered as a request recipient for the indicated request mode.
LINEERR_OPERATIONFAILED 0x80000048	The operation failed for an unspecified or unknown reason.
LINEERR_OPERATIONUNAVAIL 0x80000049	The operation is not available, such as for the particular device or specified line.
LINEERR_RATEUNAVAIL 0x8000004A	The service provider currently does not have enough bandwidth available for the specified rate.
LINEERR_RESOURCEUNAVAIL 0x8000004B	Insufficient resources to complete the operation. For example, a line cannot be opened because a dynamic resource is over committed.
LINEERR_REQUESTOVERRUN 0x8000004C	More requests are pending than the device can handle.
LINEERR_STRUCTURETOOSMALL	The dwTotalSize member of a packet does not specify enough memory

Constant/value	Description
0x8000004D	to contain the fixed portion of the specified packet.
LINEERR_TARGETNOTFOUND 0x8000004E	A target for the call handoff was not found. This condition can occur if the same line did not open with the LINECALLPRIVILEGE_OWNER bit in the dwPrivileges parameter of the Open packet. Or in the case of media-mode handoff, the same line was not opened with the LINECALLPRIVILEGE_OWNER bit in the dwPrivileges parameter of the Open packet and with the media type specified in the dwMediaMode parameter having been specified in the dwMediaModes parameter of the Open packet.
LINEERR_TARGETSELF 0x8000004F	The application invoking this operation must be the target of the indirect handoff. That is, TAPI has determined that the calling application is also the highest-priority application for the specified media type.
LINEERR_UNINITIALIZED 0x80000050	The operation was invoked before any application sends the Initialize packet.
LINEERR_USERUSERINFOTOOBIG 0x80000051	The string that contains user-user information exceeds the maximum number of bytes that is specified in the dwUUIAcceptSize, dwUUIAnswerSize, dwUUIDropSize, dwUUIMakeCallSize, or dwUUISendUserUserInfoSize member of LINEDEVCAPS; or the string that contains user-user information is too long.
LINEERR_REINIT 0x80000052	If TAPI re-initialization has been requested (for example, because of adding or removing a telephony service provider), the Initialize packet and the Open packet requests are rejected by using this error until the last application shuts down its usage of the TAPI by using the Shutdown packet; at which time, the new configuration becomes effective, and applications are again permitted to send the Initialize packet.
LINEERR_ADDRESSBLOCKED 0x80000053	The address is blocked.
LINEERR_BILLINGREJECTED 0x80000054	The billing mode of the call was rejected.
LINEERR_INVALIDFEATURE 0x80000055	The application invoked a feature that is not available on this line.
LINEERR_NOMULTIPLEINSTANCE 0x80000056	A telephony service provider that does not support multiple instances is listed more than once in the [Providers] section in the registry. The application should advise advises the user to use the Telephony Control Panel to remove the duplicate driver.

The following constants are present in TAPI versions 2.0, 2.1, 2.2, 3.0, and 3.1.

Constant/value	Description
LINEERR_INVALIDAGENTID 0x80000057	An invalid agent identifier was used.
LINEERR_INVALIDAGENTGROUP 0x80000058	The application referenced an agent group that is not valid.
LINEERR_INVALIDPASSWORD 0x80000059	The application used an invalid password.
LINEERR_INVALIDAGENTSTATE	The application referenced an agent state that is not valid.

Constant/value	Description
0x8000005A	
LINEERR_INVALIDAGENTACTIVITY 0x8000005B	The specified agent activity is not valid.
LINEERR_DIALVOICEDETECT 0x8000005C	Use of the dial modifier (:) is not supported.

The following constants are present in TAPI versions 2.2, 3.0, and 3.1.

Constant/value	Description
LINEERR_USERCANCELLED 0x8000005D	The user canceled the call.
LINEERR_INVALIDAGENTSESSIONSTATE 0x8000005F	The agent session state is invalid.
LINEERR_DISCONNECTED 0x80000060	The call has been disconnected.
LINEERR_SERVICE_not_RUNNING 0x80000061	The service must not be running.

The following constants are present in TAPI versions 3.0 and 3.1.

Constant/value	Description
LINEERR_INVALIDADDRESSTYPE 0x8000005E	The application referenced an address type that must not be valid.

If an unknown error is returned, such as an error that is defined by a device-specific extension, it SHOULD be treated as a LINEERR_OPERATIONFAILED (for an unspecified reason).

2.2.3.1.39 LINEFEATURE_Constants

The LINEFEATURE_Constants are bit-flag constants that list the operations that can be invoked on a line.

Constant/value	Description
LINEFEATURE_DEVSPECIFIC 0x00000001	Device-specific operations maycan be used on the line.
LINEFEATURE_DEVSPECIFICFEAT 0x00000002	Device-specific features maycan be used on the line.
LINEFEATURE_FORWARD 0x00000004	Forwarding of all addresses maycan be used on the line.
LINEFEATURE_MAKECALL 0x00000008	An outgoing call maycan be placed on this line using an unspecified address.
LINEFEATURE_SETMEDIACONTROL 0x00000010	Media control maycan be set on this line.

Constant/value	Description
LINEFEATURE_SETTERMINAL 0x00000020	Terminal modes for this line maycan be set. Note If neither of the new modified "FORWARD" bits is set in the dwLineFeatures member in LINEDEVSTATUS, but the LINEFEATURE_FORWARD bit is set, any of the forward modes can work; the service provider has simply not specified which ones.

The following constants are present in TAPI versions 2.0, 2.1, 2.2, 3.0, and 3.1.

Constant/value	Description
LINEFEATURE_SETDEVSTATUS 0x00000040	The SetLineDevStatus packet maycan be invoked on the line device.
LINEFEATURE_FORWARDFWD 0x00000080	The Forward packet maycan be used to forward calls on all addresses on the line to other numbers. LINEFEATURE_FORWARD will also be set.
LINEFEATURE_FORWARDDND 0x00000100	The Forward packet (with an empty destination address) maycan be used to turn on the Do Not Disturb feature on all addresses on the line. LINEFEATURE_FORWARD will also be set.

The LINEFEATURE_Constants are used in LINEDEVSTATUS (returned by the GetLineDevStatus packet). LINEDEVSTATUS reports, for a particular line, which line features can actually be invoked while the line is in the current state. An application would make this determination dynamically after line state changes, which are typically caused by address or call-related activities on the line.

2.2.3.1.40 LINEFORWARDMODE_Constants

The LINEFORWARDMODE_Constants are bit-flag constants that describe the conditions under which calls to an address can be forwarded.

Constant/value	Description
LINEFORWARDMODE_UNCOND 0x00000001	Forward all calls unconditionally, regardless of their origin. Use this value when unconditional forwarding for internal and external calls cannot be controlled separately. Unconditional forwarding overrides forwarding on "busy" or "no answer" conditions.
LINEFORWARDMODE_UNCONDINTERNAL 0x00000002	Forward all internal calls unconditionally. Use this value when unconditional forwarding for internal and external calls can be controlled separately.
LINEFORWARDMODE_UNCONDEXTERNAL 0x00000004	Forward all external calls unconditionally. Use this value when unconditional forwarding for internal and external calls can be controlled separately.
LINEFORWARDMODE_UNCONDSPECIFIC 0x00000008	Forward all calls unconditionally if they originated at a specified address (selective call forwarding).
LINEFORWARDMODE_BUSY 0x00000010	Forward all calls on "busy", regardless of their origin. Use this value when forwarding for internal and external calls on "busy" cannot be controlled separately.
LINEFORWARDMODE_BUSYINTERNAL 0x00000020	Forward all internal calls on "busy". Use this value when forwarding for internal and external calls on "busy" can be controlled separately.
LINEFORWARDMODE_BUSYEXTERNAL 0x00000040	Forward all external calls on "busy". Use this value when forwarding for internal and external calls on "busy" can be controlled separately.

Constant/value	Description
LINEFORWARDMODE_BUSYSPECIFIC 0x00000080	Forward on "busy" all calls that originated at a specified address (selective call forwarding).
LINEFORWARDMODE_NOANSW 0x00000100	Forward all calls on "no answer", regardless of their origin. Use this value when call forwarding for internal and external calls on "no answer" cannot be controlled separately.
LINEFORWARDMODE_NOANSWINTERNAL 0x00000200	Forward all internal calls on "no answer". Use this value when forwarding for internal and external calls on "no answer" can be controlled separately.
LINEFORWARDMODE_NOANSWEXTERNAL 0x00000400	Forward all external calls on "no answer". Use this value when forwarding for internal and external calls on "no answer" can be controlled separately.
LINEFORWARDMODE_NOANSWSPECIFIC 0x00000800	Forward on "no answer" all calls that originated at a specified address (selective call forwarding).
LINEFORWARDMODE_BUSYNA 0x00001000	Forward all calls on "busy" or "no answer", regardless of their origin. Use this value when forwarding for internal and external calls on "busy" and on "no answer" cannot be controlled separately.
LINEFORWARDMODE_BUSYNAINTERNAL 0x00002000	Forward all internal calls on "busy" or "no answer". Use this value when call forwarding on "busy" and on "no answer" cannot be controlled separately for internal calls.
LINEFORWARDMODE_BUSYNAEXTERNAL 0x00004000	Forward all external calls on "busy" and "no answer". Use this value when call forwarding on "busy" and on "no answer" cannot be controlled separately for external calls.
LINEFORWARDMODE_BUSYNASPECIFIC 0x00008000	Forward on "busy" and "no answer" all calls that originated at a specified address (selective call forwarding).

The following constants are present in TAPI versions 1.4, 2.0, 2.1, 2.2, 3.0, and 3.1.

Constant/value	Description
LINEFORWARDMODE_UNKNOWN 0x00010000	Calls are forwarded, but the conditions under which forwarding will occur are not now known. It is possible that the conditions may <u>can</u> become known at a future time.
LINEFORWARDMODE_UNAVAIL 0x00020000	Calls are forwarded, but the conditions under which forwarding will occur are not known and will never be known by the service provider.

The bit flags that are defined by LINEFORWARDMODE_Constants are not orthogonal. Unconditional forwarding ignores any specific condition, such as "busy" or "no answer". If unconditional forwarding is not in effect, forwarding on "busy" and on "no answer" can be controlled separately or not separately. If controlled separately, the LINEFORWARDMODE_BUSY and LINEFORWARDMODE_NOANSW flags can be used separately. If not controlled separately, the flag LINEFORWARDMODE_BUSYNA MUST be used. Similarly, if forwarding of internal and external calls can be controlled separately, the LINEFORWARDMODE_INTERNAL and LINEFORWARDMODE_EXTERNAL flags can be used separately; otherwise, the combination is used.

Address capabilities indicate which forwarding modes are available for each address that is assigned to a line. An application can use the Forward packet to set forwarding conditions at the switch.

For backward compatibility, it is the responsibility of the service provider to examine the negotiated TAPI version on the line and to not use these LINEFORWARDMODE_Constants values if the negotiated version does not support them.

2.2.3.1.41 LINEGATHERTERM_Constants

The LINEGATHERTERM_Constants are bit-flag constants that describe the conditions under which buffered digit gathering is terminated.

Constant/value	Description
LINEGATHERTERM_BUFFERFULL 0x00000001	The requested number of digits has been gathered. The buffer is full.
LINEGATHERTERM_TERMDIGIT 0x00000002	One of the termination digits matched a received digit. The matched termination digit is the last digit in the buffer.
LINEGATHERTERM_FIRSTTIMEOUT 0x00000004	The first digit time-out expired. The buffer contains no digits.
LINEGATHERTERM_INTERTIMEOUT 0x00000008	The interdigit time-out expired. The buffer contains at least one digit.
LINEGATHERTERM_CANCEL 0x00000010	The request was canceled by this application, by another application, or because the call was terminated.

2.2.3.1.42 LINEGENERATETERM_Constants

The LINEGENERATETERM_Constants are bit-flag constants that describe the conditions under which digit or tone generation is terminated.

Constant/value	Description
LINEGENERATETERM_DONE 0x00000001	The requested number of digits or requested tones must have been generated for the requested duration.
LINEGENERATETERM_CANCEL 0x00000002	The digit or tone generation request was canceled by this application, by another application, or because the call was terminated. This value can also be returned when digit or tone generation cannot be completed due to internal failure of the service provider.

2.2.3.1.43 LINEMEDIACONTROL_Constants

The LINEMEDIACONTROL_Constants are bit-flag constants that describe a set of generic operations on media streams. The interpretations are determined by the media stream. The line device **MUST** have the media-control capability for any media-control operation to be effective.

Constant/value	Description
LINEMEDIACONTROL_NONE 0x00000001	No change is to be made to the media stream.
LINEMEDIACONTROL_START 0x00000002	Start the media stream.
LINEMEDIACONTROL_RESET 0x00000004	Reset the media stream. Equivalent to an end-of-input stream. All buffers are released.

Constant/value	Description
LINEMEDIACONTROL_PAUSE 0x00000008	Temporarily pause the media stream. The speed of the media stream must be returned to normal.
LINEMEDIACONTROL_RESUME 0x00000010	Resume a paused media stream.
LINEMEDIACONTROL_RATEUP 0x00000020	The speed of the media stream must be increased by some stream-defined quantity.
LINEMEDIACONTROL_RATEDOWN 0x00000040	The speed of the media stream must be decreased by some stream-defined quantity.
LINEMEDIACONTROL_RATENORMAL 0x00000080	The speed of the media stream must be returned to normal.
LINEMEDIACONTROL_VOLUMEUP 0x00000100	The amplitude of the media stream must be increased by some stream-defined quantity.
LINEMEDIACONTROL_VOLUMEDOWN 0x00000200	The amplitude of the media stream must be decreased by some stream-defined quantity.
LINEMEDIACONTROL_VOLUMENORMAL 0x00000400	The amplitude of the media stream must be returned to normal.

Media control is provided to improve performance of actions on media streams in response to telephony-related events.

Media-control actions can be associated with the detection of digits, the detection of tones, the transition into a call state, and the detection of a media type. Consult the device capabilities of a line to determine whether media control is available on the line.

2.2.3.1.44 LINEMEDIAMODE_Constants

The LINEMEDIAMODE_Constants are bit-flag constants that describe media types (or modes) of a communications session or call.

Constant/value	Description
LINEMEDIAMODE_UNKNOWN 0x00000002	A media stream exists but its mode is not currently known and maycan become known later. This condition would correspond to a call with an unclassified media type. In typical analog telephony environments, the media type of an incoming call maycan be unknown until after the call has been answered and the media stream has been filtered to make a determination. If the unknown media-mode flag is set, other media flags can also be set. This flag is used to signify that the media is unknown but that it is likely to be one of the other selected media types.
LINEMEDIAMODE_INTERACTIVEVOICE 0x00000004	Voice energy was detected on the call, and the call is handled as an interactive voice call with humans on both ends.
LINEMEDIAMODE_AUTOMATEDVOICE 0x00000008	Voice energy was detected on the call, and the voice is locally handled by an automated application, such as with an answering machine application. When a service provider cannot distinguish between interactive and automated voice on an incoming call, it will report the call as interactive voice.

Constant/value	Description
LINEMEDIAMODE_DATAMODEM 0x00000010	A data modem session on the call. Current modem protocols require the called station to initiate the handshake. For an incoming data modem call, the application can typically make no positive detection. How the service provider makes this determination is its choice. For example, a period of silence just after answering an incoming call can be used as a heuristic to decide that this call might be a data modem call.
LINEMEDIAMODE_G3FAX 0x00000020	A group 3 fax is being sent or received over the call.
LINEMEDIAMODE_TDD 0x00000040	A Telephony Devices for the Deaf (TDD) session on the call.
LINEMEDIAMODE_G4FAX 0x00000080	A group 4 fax is being sent or received over the call.
LINEMEDIAMODE_DIGITALDATA 0x00000100	A digital data stream of unspecified format.
LINEMEDIAMODE_TELETEX 0x00000200	A teletex session on the call. Teletex is one of the telematic services.
LINEMEDIAMODE_VIDEOTEX 0x00000400	A videotex session on the call. Videotex is one the telematic services.
LINEMEDIAMODE_TELEX 0x00000800	A telex session on the call. Telex is one of the telematic services.
LINEMEDIAMODE_MIXED 0x00001000	A mixed session on the call. Mixed is one of the ISDN telematic services.
LINEMEDIAMODE_ADSI 0x00002000	An ADSI session on the call. ADSI enhances voice calls with alphanumeric information that is downloaded to the phone and with the use of soft buttons on the phone.

The following constants are present in TAPI versions 1.4, 2.0, 2.1, 2.2, 3.0, and 3.1.

Constant/value	Description
LINEMEDIAMODE_VOICEVIEW 0x00004000	The media type of the call must be VoiceView.

The following constants are present in TAPI versions 2.1, 2.2, 3.0, and 3.1.

Constant/value	Description
LINEMEDIAMODE_VIDEO 0x00008000	The media type of the call must be video.

Note that bearer mode and media type are different notions. The bearer mode of a call is an indication of the quality of the telephone connection, as provided primarily by the network. The media type of a call is an indication of the type of information stream that is exchanged over that call. Group 3 fax or data modem are media types that use a call with a 3.1-kHz voice bearer mode.

For backward compatibility, it is the responsibility of the service provider to examine the negotiated TAPI version on the line and to not use this LINEMEDIAMODE_Constants value if it is not supported on the negotiated version.

2.2.3.1.45 LINEOFFERINGMODE_Constants

The LINEOFFERINGMODE_Constants are bit-flag constants that describe different substates of an offering call. A mode is available as call status after the call state transitions to offering, and within the LINE_CALLSTATE packet, indicating that the call is in LINECALLSTATE_OFFERING, as specified in section 2.2.3.1.29. These values are used when the call is on an address that is shared (bridged) with other stations, primarily electronic key systems.

The following constants are present in TAPI versions 1.4, 2.0, 2.1, 2.2, 3.0, and 3.1.

Constant/value	Description
LINEOFFERINGMODE_ACTIVE 0x00000001	Indicates that the call is alerting at the current station (will be accompanied by LINEDEVSTATE_RINGING packets), and if any application is set to automatically answer, it can do so. If the call state mode is zero, the application should assume <u>assumes</u> that the value is active (which would be the situation on a non-bridged address).
LINEOFFERINGMODE_INACTIVE 0x00000002	Indicates that the call is being offered at more than one station; however, the current station is not alerting (for example, it can be an attendant station where the offering status is advisory, such as blinking a light). Software <u>It is preferable that software</u> at the station that is set for automatic answering should preferably not answer the call because answering should <u>is to</u> be the prerogative of the primary (alerting) station; however, the Answer packet can be used to connect the call.

For backward compatibility, it is the responsibility of the service provider to examine the negotiated TAPI version on the line and not to use these LINEOFFERINGMODE_Constants values if they are not supported on the negotiated version.

The LINEOFFERINGMODE_ACTIVE and LINEOFFERINGMODE_INACTIVE values are used when the call is on an address that is shared with other stations, primarily electronic key systems. (For more information about bridged addressing, see LINEADDRESSSHARING_Constants.) If the offering call state mode is "active", the call is alerting at the current station (it will be accompanied by LINEDEVSTATE_RINGING packets), and if any application is set up to automatically answer, it can do so. If the call state mode is "inactive", the call is being offered at more than one station; however, the current station is not alerting (for example, it can be an attendant station where the offering status is advisory, such as blinking a light).

Software at the station that is set for automatic answering SHOULD preferably not answer the call because this SHOULD be the prerogative of the primary (alerting) station; however, the Answer packet can be used to connect the call. If the call state mode is 0, the application SHOULD assume that the value is active (which would be the situation on a non-bridged address).

2.2.3.1.46 LINEOPENOPTION_Constants

The LINEOPENOPTION_Constants list the available options for opening a line.

Constant/value	Description
LINEOPENOPTION_SINGLEADDRESS 0x80000000	The application must be informed of new calls that are created on the line device only if those calls appear on the address that is specified in the dwAddressID member in the LINECALLPARAMS packet that is pointed to by the lpCallParams parameter.
LINEOPENOPTION_PROXY 0x40000000	The application is willing to handle requests from other applications that have the line open.

2.2.3.1.47 LINEPARKMODE_Constants

The LINEPARKMODE_Constants are bit-flag constants that describe different ways of parking calls.

Constant/value	Description
LINEPARKMODE_DIRECTED 0x00000001	Specifies directed call park. The address where the call is to be parked must be supplied to the switch.
LINEPARKMODE_NONDIRECTED 0x00000002	Specifies a non-directed call park. The address where the call is parked is selected by a switch and provided by the switch to the application.

The LINEPARKMODE_Constants are used when parking a call. To find out which park mode is available, consult the address device capabilities of a line.

2.2.3.1.48 LINEPROXYREQUEST_Constants

The LINEPROXYREQUEST_Constants are used in two contexts. First, to indicate which functions the application is willing to handle. The constants can be used in an array of DWORD values in the LINECALLPARAMS structure that is passed in with the Open packet when the LINEOPENOPTION_PROXY option is specified. Second, to indicate the type of request that is to be processed and the format of the data in the packet. The constants are used in the LINE_PROXYREQUEST that is passed to the handler application by a LINE_PROXYREQUEST packet.

Constant/value	Description
LINEPROXYREQUEST_SETAGENTGROUP 0x00000001	Associated with the SetAgentGroup packet.
LINEPROXYREQUEST_SETAGENTSTATE 0x00000002	Associated with the SetAgentState packet.
LINEPROXYREQUEST_SETAGENTACTIVITY 0x00000003	Associated with the SetAgentActivity packet.
LINEPROXYREQUEST_GETAGENTCAPS 0x00000004	Associated with the GetAgentCaps packet.
LINEPROXYREQUEST_GETAGENTSTATUS 0x00000005	Associated with the GetAgentStatus packet.
LINEPROXYREQUEST_AGENTSPECIFIC 0x00000006	Associated with the AgentSpecific packet.
LINEPROXYREQUEST_GETAGENTACTIVITYLIST 0x00000007	Associated with the GetAgentActivityList packet.
LINEPROXYREQUEST_GETAGENTGROUPLIST 0x00000008	Associated with the GetAgentGroupList packet.

The following constants are present in TAPI versions 2.2, 3.0, and 3.1:

Constant/value	Description
LINEPROXYREQUEST_CREATEAGENT 0x00000009	Associated with the CreateAgent packet.
LINEPROXYREQUEST_SETAGENTMEASUREMENTPERIOD	Associated with the SetAgentMeasurementPeriod

Constant/value	Description
0x0000000A	packet.
LINEPROXYREQUEST_GETAGENTINFO 0x0000000B	Associated with the GetAgentInfo packet.
LINEPROXYREQUEST_CREATEAGENTSESSION 0x0000000C	Associated with the CreateAgentSession packet.
LINEPROXYREQUEST_GETAGENTSESSIONLIST 0x0000000D	Associated with the GetAgentSessionList packet.
LINEPROXYREQUEST_SETAGENTSESSIONSTATE 0x0000000E	Associated with the SetAgentSessionState packet.
LINEPROXYREQUEST_GETAGENTSESSIONINFO 0x0000000F	Associated with the GetAgentSessionInfo packet.
LINEPROXYREQUEST_GETQUEUELIST 0x00000010	Associated with the GetQueueList packet.
LINEPROXYREQUEST_SETQUEUEMEASUREMENTPERIOD 0x00000011	Associated with the SetQueueMeasurementPeriod packet.
LINEPROXYREQUEST_GETQUEUEINFO 0x00000012	Associated with the GetQueueInfo packet.
LINEPROXYREQUEST_GETGROUPLIST 0x00000013	Associated with the GetGroupList packet.
LINEPROXYREQUEST_SETAGENTSTATEEX 0x00000014	Associated with the SetAgentStateEx packet.

2.2.3.1.49 LINEPROXYSTATUS_Constants

The LINEPROXYSTATUS_Constants are bit-flag constants that indicate the status of the proxy on a line that is currently open.

See LINEPROXYREQUEST_Constants for a list and description of all possible proxy request values.

Constant/value	Description
LINEPROXYSTATUS_OPEN 0x00000001	A new proxy connection has been opened.
LINEPROXYSTATUS_CLOSE 0x00000002	A proxy connection has closed.
LINEPROXYSTATUS_ALLOPENFORACD 0x00000004	The line now has proxies that are open for all the proxy request types that are required for ACD operations by TAPI versions 3.0 and 3.1.

2.2.3.1.50 LINEQUEUESTATUS_Constants

The LINEQUEUESTATUS_Constants are bit-flag constants that indicate the change in status of an ACD queue on an agent handler.

Constant/value	Description
LINEQUEUESTATUS_UPDATEINFO 0x00000001	Update of information about the ACD queue on an agent handler.
LINEQUEUESTATUS_NEWQUEUE 0x00000002	A queue has been added to those that are available.
LINEQUEUESTATUS_QUEUE_REMOVED 0x00000004	The queue has been removed from those that are available.

2.2.3.1.51 LINEREMOVEFROMCONF_Constants

The LINEREMOVEFROMCONF_Constants are scalar constants that describe how parties that participate in a conference call can be removed from a conference call.

Constant/value	Description
LINEREMOVEFROMCONF_NONE 0x00000001	Parties cannot be removed from the conference call.
LINEREMOVEFROMCONF_LAST 0x00000002	Only the most recently added party can be removed from the conference call.
LINEREMOVEFROMCONF_ANY 0x00000003	Any participating party can be removed from the conference call.

2.2.3.1.52 LINEROAMMODE_Constants

The LINEROAMMODE_Constants are bit-flag constants that describe the roaming status of a line device.

Constant/value	Description
LINEROAMMODE_UNKNOWN 0x00000001	The roam mode is currently unknown but can become known later.
LINEROAMMODE_UNAVAIL 0x00000002	The roam mode is unavailable and will not be known.
LINEROAMMODE_HOME 0x00000004	The line is connected to the home network node.
LINEROAMMODE_ROAMA 0x00000008	The line is connected to the Roam-A carrier and calls are charged accordingly.
LINEROAMMODE_ROAMB 0x00000010	The line is connected to the Roam-B carrier and calls are charged accordingly.

2.2.3.1.53 LINESPECIALINFO_Constants

The LINESPECIALINFO_Constants are bit-flag constants that describes special information signals that the network can use to report various reporting and network observation operations. They are specially coded tone sequences that are transmitted at the beginning of network advisory recorded announcements.

Constant/value	Description
LINESPECIALINFO_NOCIRCUIT 0x00000001	This special information tone precedes a "no circuit" or emergency announcement (trunk blockage category).
LINESPECIALINFO_CUSTIRREG 0x00000002	This special information tone precedes a vacant number; Application Information Service (AIS); Centrex number change and nonworking station; access code not dialed or dialed in error; or manual intercept operator packet (customer irregularity category). LINESPECIALINFO_CUSTIRREG is also reported when the billing information is rejected and when the dialed address is blocked at the switch.
LINESPECIALINFO_REORDER 0x00000004	This special information tone precedes a reorder announcement (equipment irregularity category). LINESPECIALINFO_REORDER is also reported when the telephone is kept off the hook for too long.
LINESPECIALINFO_UNKNOWN 0x00000008	Specifics about the special information tone are currently unknown but can become known later.
LINESPECIALINFO_UNAVAIL 0x00000010	Specifics about the special information tone are unavailable and will not become known.

The high-order 16 bits can be assigned for device-specific extensions. The low-order 16 bits are reserved.

Special information tones are defined for advisory packets and are not typically used for billing or supervisory purpose.

2.2.3.1.54 LINETERMDEV_Constants

The LINETERMDEV_Constants are bit-flag constants that describe different types of terminal devices.

Constant/value	Description
LINETERMDEV_PHONE 0x00000001	The terminal must be a phone set.
LINETERMDEV_HEADSET 0x00000002	The terminal must be a headset.
LINETERMDEV_SPEAKER 0x00000004	The terminal must be an external speaker and microphone.

These constants are used to characterize the terminal device of a line and to help an application to determine the nature of a terminal device.

2.2.3.1.55 LINETERMMODE_Constants

The LINETERMMODE_Constants are bit-flag constants that describe different types of events on a phone line that can be routed to a terminal device.

Constant/value	Description
LINETERMMODE_BUTTONS 0x00000001	These are button-press events that are sent from the terminal to the line.
LINETERMMODE_LAMPS 0x00000002	These are lamp events that are sent from the line to the terminal.
LINETERMMODE_DISPLAY 0x00000004	This is display information that is sent from the line to the terminal.
LINETERMMODE_RINGER 0x00000008	This is ringer-control information that is sent from the switch to the terminal.
LINETERMMODE_HOOKSWITCH 0x00000010	These are hookswitch events that are sent from the terminal to the line.
LINETERMMODE_MEDIATOLINE 0x00000020	This is the unidirectional media stream from the terminal to the line that is associated with a call on the line. Use this value when the routing of both unidirectional channels of a call's media stream can be controlled independently.
LINETERMMODE_MEDIAFROMLINE 0x00000040	This is the unidirectional media stream from the line to the terminal that is associated with a call on the line. Use this value when the routing of both unidirectional channels of a call's media stream can be controlled independently.
LINETERMMODE_MEDIABIDIRECT 0x00000080	This is the bidirectional media stream that is associated with a call on the line and the terminal. Use this value when the routing of both unidirectional channels of a call's media stream cannot be controlled independently.

These constants describe the classes of control and information streams that can be routed directly between a line device and a terminal device (such as a phone set).

2.2.3.1.56 LINETERMSHARING_Constants

The LINETERMSHARING_Constants are bit-flag constants that describe different ways in which a terminal can be shared between line devices, addresses, or calls.

Constant/value	Description
LINETERSHARING_PRIVATE 0x00000001	The terminal device is private to a single line device.
LINETERSHARING_SHAREEXCL 0x00000002	The terminal device can be used by multiple lines. The last line device to do a SetTerminal packet to the terminal for a particular terminal mode will have exclusive connection to the terminal for that mode.
LINETERSHARING_SHAREDCONF 0x00000004	The terminal device can be used by multiple lines. The SetTerminal packet requests of the various terminals end up being merged or conferenced at the terminal.

These constants describe the classes of control and information streams that can be routed directly between a line device and a terminal device (such as a phone set).

2.2.3.1.57 LINETONEMODE_Constants

The LINETONEMODE_Constants are bit-flag constants that describe different selections that are used when generating line tones.

Constant/value	Description
LINETONEMODE_CUSTOM 0x00000001	The tone is a custom tone that is defined by its component frequencies, of type LINEGENERATETONE.
LINETONEMODE_RINGBACK 0x00000002	The tone is a ringback tone. The exact definition is service-provider defined.
LINETONEMODE_BUSY 0x00000004	The tone is a busy tone. The exact definition is service-provider defined.
LINETONEMODE_BEEP 0x00000008	The tone is a beep, such as the beep that is used to announce the beginning of a recording. The exact definition is service-provider defined.
LINETONEMODE_BILLING 0x00000010	The tone is a billing information tone, such as a credit card prompt tone. The exact definition is service-provider defined.

The high-order 16 bits can be assigned for device-specific extensions. The low-order 16 bits are reserved.

These constants are used to define tones to be generated inband over a call to the remote party. Note that tone detection of non-custom tones does not use these constants.

2.2.3.1.58 LINETRANSFERMODE_Constants

The LINETRANSFERMODE_Constants describe different ways of resolving call transfer requests.

Constant/value	Description
LINETRANSFERMODE_TRANSFER 0x00000001	The transfer must be resolved by transferring the initial call to the consultation call. Both calls will become idle to the application.
LINETRANSFERMODE_CONFERENCE 0x00000002	The transfer must be resolved by establishing a three-way conference between the application, the party connected to the initial call, and the party connected to the consultation call. A conference call is created when this option is selected.

2.2.3.2 Phone Device Constants

The constants in the following sections specify bitmasks for phone device requests.

2.2.3.2.1 PHONEBUTTONFUNCTION_Constants

The PHONEBUTTONFUNCTION_Constants are scalar constants that describe the functions that are commonly assigned to buttons on telephone sets.

Constant/value	Description
PHONEBUTTONFUNCTION_UNKNOWN 0x00000000	A "dummy" function assignment that indicates that the exact function of the button is unknown or has not been assigned.
PHONEBUTTONFUNCTION_CONFERENCE 0x00000001	Initiates a conference call or adds a call to a conference call.
PHONEBUTTONFUNCTION_TRANSFER	Initiates a call transfer or completes the transfer of a call.

Constant/value	Description
0x00000002	
PHONEBUTTONFUNCTION_DROP 0x00000003	Drops the active call.
PHONEBUTTONFUNCTION_HOLD 0x00000004	Places the active call on hold.
PHONEBUTTONFUNCTION_RECALL 0x00000005	Unholds a call.
PHONEBUTTONFUNCTION_DISCONNECT 0x00000006	Disconnects a call, such as after initiating a transfer.
PHONEBUTTONFUNCTION_CONNECT 0x00000007	Reconnects a call that is on consultation hold.
PHONEBUTTONFUNCTION_MSGWAITON 0x00000008	Turns on a packet-waiting lamp.
PHONEBUTTONFUNCTION_MSGWAITOFF 0x00000009	Turns off a packet-waiting lamp.
PHONEBUTTONFUNCTION_SELECTRING 0x0000000A	Allows the user to select the ring pattern of the phone.
PHONEBUTTONFUNCTION_ABBREVDIAL 0x0000000B	Indicates the number to be dialed by using a short, abbreviated number that consists of one digit or a few digits.
PHONEBUTTONFUNCTION_FORWARD 0x0000000C	Initiates or changes call forwarding to this phone.
PHONEBUTTONFUNCTION_PICKUP 0x0000000D	Picks up a call ringing on another phone.
PHONEBUTTONFUNCTION_RINGAGAIN 0x0000000E	Initiates a request to be notified if a call cannot be completed normally because of a busy signal or no answer.
PHONEBUTTONFUNCTION_PARK 0x0000000F	Parks the active call on another phone, placing it on hold there.
PHONEBUTTONFUNCTION_REJECT 0x00000010	Rejects an incoming call before the call is answered.
PHONEBUTTONFUNCTION_REDIRECT 0x00000011	Redirects an incoming call to another extension before the call is answered.
PHONEBUTTONFUNCTION_MUTE 0x00000012	Mutes the microphone device on a phone.
PHONEBUTTONFUNCTION_VOLUMEUP 0x00000013	Increases the volume of audio through the handset speaker or speaker phone of the phone.
PHONEBUTTONFUNCTION_VOLUMEDOWN 0x00000014	Decreases the volume of audio through the handset speaker or speaker phone of the phone.
PHONEBUTTONFUNCTION_SPEAKERON	Turns on the external speaker of the phone.

Constant/value	Description
0x00000015	
PHONEBUTTONFUNCTION_SPEAKEROFF 0x00000016	Turns off the external speaker of the phone.
PHONEBUTTONFUNCTION_FLASH 0x00000017	Generates the equivalent of an on-the-hook/off-the-hook sequence. A flash typically indicates that any digits that are typed next are to be understood as commands to the switch. On many switches, places an active call on consultation hold.
PHONEBUTTONFUNCTION_DATAON 0x00000018	Indicates that the next call is a data call.
PHONEBUTTONFUNCTION_DATAOFF 0x00000019	Indicates that the next call is not a data call.
PHONEBUTTONFUNCTION_DONOTDISTURB 0x0000001A	Places the phone in "do not disturb" mode; incoming calls receive a busy signal or are forwarded to an operator or voice mail system.
PHONEBUTTONFUNCTION_INTERCOM 0x0000001B	Connects to the intercom to broadcast a page.
PHONEBUTTONFUNCTION_BRIDGEDAPP 0x0000001C	Selects a particular appearance of a bridged address.
PHONEBUTTONFUNCTION_BUSY 0x0000001D	Makes the phone appear busy to incoming calls.
PHONEBUTTONFUNCTION_CALLAPP 0x0000001E	Selects a particular call appearance.
PHONEBUTTONFUNCTION_DATETIME 0x0000001F	Causes the phone to display the current date and time; this information is sent by the switch.
PHONEBUTTONFUNCTION_DIRECTORY 0x00000020	Calls up directory service from the switch.
PHONEBUTTONFUNCTION_COVER 0x00000021	Forwards all calls that are destined for this phone to another phone that is used for coverage.
PHONEBUTTONFUNCTION_CALLID 0x00000022	Requests the display of caller ID on the phone display.
PHONEBUTTONFUNCTION_LASTNUM 0x00000023	Redials the last number that was dialed.
PHONEBUTTONFUNCTION_NIGHTSRV 0x00000024	Places the phone in the mode it is configured for during night hours.
PHONEBUTTONFUNCTION_SENDCALLS 0x00000025	Sends all calls to another phone that is used for coverage (same as PHONEBUTTONFUNCTION_COVER).
PHONEBUTTONFUNCTION_MSGINDICATOR 0x00000026	Controls the packet-indicator lamp.
PHONEBUTTONFUNCTION_REPDIAL 0x00000027	Provides repertory dialing of the number to be dialed as a shorthand following the pressing of this button.

Constant/value	Description
PHONEBUTTONFUNCTION_SETREPDIAL 0x00000028	Programs the shorthand-to-phone number mappings that are accessible by means of repertory dialing (the REPDIAL button).
PHONEBUTTONFUNCTION_SYSTEMSPEED 0x00000029	Provides the number to be dialed as a shorthand following the pressing of this button. The mappings for telephony system speed dialing are configured inside the switch.
PHONEBUTTONFUNCTION_STATIONSPEED 0x0000002A	Provides the number to be dialed as a shorthand following the pressing of this button. The mappings for station speed dialing are specific to this station (phone).
PHONEBUTTONFUNCTION_CAMPON 0x0000002B	Camps-on an extension that returns a busy indication. When the remote station returns to idle, the phone is rung with a distinctive pattern. Picking up the local phone reinitiates the call.
PHONEBUTTONFUNCTION_SAVEREPEAT 0x0000002C	When pressed while a call or call attempt is active, remembers that call's number or command. When pressed while no call is active (such as during dial tone), it repeats the most saved command.
PHONEBUTTONFUNCTION_QUEUECALL 0x0000002D	Queues a call to an outside number after it encounters a trunk-busy indication. When a trunk becomes available later, the phone rings with a distinctive pattern. Picking up the local phone reinitiates the call.
PHONEBUTTONFUNCTION_NONE 0x0000002E	A "dummy" function assignment that indicates that the button does not have a function.

The following constants are present in TAPI version 3.1.

Constant/value	Description
PHONEBUTTONFUNCTION_SEND 0x0000002F	Sends a request for a communications session.

Values in the range 0x80000000 to 0xFFFFFFFF can be assigned for device-specific extensions. Values in the range 0x00000000 to 0x7FFFFFFF are reserved.

The PHONEBUTTONFUNCTION_Constants have values that are commonly found on current telephone sets. TAPI does not define the semantics of the button functions; it only provides access to the corresponding function. The behavior that is associated with each of the preceding function values is generic and can vary based on the telephony environment.

2.2.3.2.2 PHONEBUTTONMODE_Constants

The PHONEBUTTONMODE_Constants are bit-flag constants that describe the button classes.

Constant/value	Description
PHONEBUTTONMODE_DUMMY 0x00000001	This value is used to describe a button/lamp position that has no corresponding button but has only a lamp.
PHONEBUTTONMODE_CALL 0x00000002	The button must be assigned to a call appearance.
PHONEBUTTONMODE_FEATURE 0x00000004	The button must be assigned to requesting features from the switch, such as hold, conference, and transfer.

Constant/value	Description
PHONEBUTTONMODE_KEYPAD 0x00000008	The button must be one of the twelve keypad buttons, that is, "0" through "9", "*", or "#".
PHONEBUTTONMODE_LOCAL 0x00000010	The button must be a local function button, such as mute or volume control.
PHONEBUTTONMODE_DISPLAY 0x00000020	The button must be a "soft" button that is associated with the phone display. A phone set can have zero or more display buttons.

This enumeration type is used in the PHONECAPS data packet to describe the meaning that is associated with the buttons of the phone.

2.2.3.2.3 PHONEBUTTONSTATE_Constants

The PHONEBUTTONSTATE_Constants are bit-flag constants that describe the button positions.

Constant/value	Description
PHONEBUTTONSTATE_UP 0x00000001	The button is in the "up" state.
PHONEBUTTONSTATE_DOWN 0x00000002	The button is in the "down" state (pressed down).

The following constants are present in TAPI versions 1.4, 2.0, 2.1, 2.2, 3.0, and 3.1.

Constant/value	Description
PHONEBUTTONSTATE_UNKNOWN 0x00000004	Indicates that the up or down state of the button is not known at this time, but may <u>can</u> become known at a future time.
PHONEBUTTONSTATE_UNAVAIL 0x00000008	Indicates that the up or down state of the button is not known to the service provider, and will not become known at a future time.

For backward compatibility, it is the responsibility of the service provider to examine the negotiated TAPI version on the phone and not to use those PHONEBUTTONSTATE_Constants values that the negotiated version does not support.

2.2.3.2.4 PHONEERR_Constants

The PHONEERR_Constants list the error codes that the implementation can return when invoking operations on phone devices. Consult the individual function descriptions to determine which of these error codes each function can return.

Constant/value	Description
PHONEERR_ALLOCATED 0x90000001	The specified resource is already allocated.
PHONEERR_BADDEVICEID 0x90000002	The specified device identifier is invalid or is out of range.
PHONEERR_INCOMPATIBLEAPIVERSION 0x90000003	The application requested a TAPI version or version range that cannot be supported by the TAPI implementation or the corresponding service provider.

Constant/value	Description
PHONEERR_INCOMPATIBLEEXTVERSION 0x90000004	The application requested an extension version or version range that cannot be supported by the service provider.
PHONEERR_INIFILECORRUPT 0x90000005	Because of internal inconsistencies or formatting problems in the Telephon.ini file, the file cannot be read and understood correctly by TAPI.
PHONEERR_INUSE 0x90000006	The device is currently in use. The device cannot be configured.
PHONEERR_INVALIDAPPHANDLE 0x90000007	The application has a specified usage handle or registration handle that is invalid.
PHONEERR_INVALIDAPPNAME 0x90000008	The specified application name is invalid. If an application name is specified by the application, it is assumed that the string does not contain any non-displayable characters and is NULL-terminated.
PHONEERR_INVALIDBUTTONLAMPID 0x90000009	The specified button/lamp identifier is out of range or is invalid.
PHONEERR_INVALIDBUTTONMODE 0x9000000A	The button mode parameter is invalid.
PHONEERR_INVALIDBUTTONSTATE 0x9000000B	The button states parameter is invalid.
PHONEERR_INVALIDDATAID 0x9000000C	The specified data identifier is invalid.
PHONEERR_INVALIDDEVICECLASS 0x9000000D	The specified phone does not support the indicated device class.
PHONEERR_INVALEXTVERSION 0x9000000E	The service provider extension version number is invalid.
PHONEERR_INVALIDHOOKSWITCHDEV 0x9000000F	The hookswitch device parameter is invalid.
PHONEERR_INVALIDHOOKSWITCHMODE 0x90000010	The hookswitch mode parameter is invalid.
PHONEERR_INVALIDLAMPMODE 0x90000011	The specified lamp mode parameter is invalid.
PHONEERR_INVALIDPARAM 0x90000012	A parameter, such as a row or column value or a window handle, is invalid or out of range.
PHONEERR_INVALIDPHONEHANDLE 0x90000013	The specified device handle is invalid.
PHONEERR_INVALIDPHONESTATE 0x90000014	The phone device is not in a valid state for the requested operation.
PHONEERR_INVALIDPOINTER 0x90000015	One or more of the specified pointer parameters are invalid.
PHONEERR_INVALIDPRIVILEGE	The dwPrivilege parameter is invalid.

Constant/value	Description
0x90000016	
PHONEERR_INVALRINGMODE 0x90000017	The ring mode parameter is invalid.
PHONEERR_NODEVICE 0x90000018	The specified device identifier, which was previously valid, is no longer accepted because the associated device has been removed from the computer since TAPI was last initialized or is corrupt in a way that was not detected at initialization.
PHONEERR_NODRIVER 0x90000019	The telephone service provider for the specified device found that one of its components is missing or corrupt in a way that was not detected at initialization time. The user should be ^{is} advised to use the Telephony Control Panel to correct the problem.
PHONEERR_NOMEM 0x9000001A	Insufficient memory to complete the requested operation, or unable to allocate or lock memory.
PHONEERR_notOWNER 0x9000001B	The application does not have owner privileges to the specified phone device.
PHONEERR_OPERATIONFAILED 0x9000001C	The operation failed for an unspecified reason.
PHONEERR_OPERATIONUNAVAIL 0x9000001D	The operation is not available.
PHONEERR_RESOURCEUNAVAIL 0x9000001F	The operation cannot be completed because resources are overcommitted.
PHONEERR_REQUESTOVERRUN 0x90000020	The maximum number of outstanding phone requests has been exceeded.
PHONEERR_STRUCTURETOOSMALL 0x90000021	The specified phone caps structure is too small.
PHONEERR_UNINITIALIZED 0x90000022	The operation was invoked before any application sends the Initialize packet.
PHONEERR_REINIT 0x90000023	If TAPI re-initialization has been requested, for example as a result of adding or removing a telephony service provider, Initialize or Open requests are rejected by using this error until the last application shuts down its usage of TAPI (using Shutdown). Then the new configuration becomes effective and applications are again permitted to send the Initialize packet.
PHONEERR_DISCONNECTED 0x90000024	The call was disconnected.
PHONEERR_SERVICE_not_RUNNING 0x90000025	The service is not running.

The values 0xC0000000 through 0xFFFFFFFF are available for device-specific extensions; the values 0x80000000 through 0xBFFFFFFF are reserved; and 0x00000000 through 0x7FFFFFFF are used as request identifiers.

If an application gets an error return that it does not specifically handle (such as an error that is defined by a device-specific extension), it SHOULD treat the error as a PHONEERR_OPERATIONFAILED (for an unspecified reason).

2.2.3.2.5 PHONEFEATURE_Constants

The PHONEFEATURE_Constants list the operations that can be invoked on a phone using TAPI. Each of the PHONEFEATURE_ values (except PHONEFEATURE_GENERICPHONE) corresponds to a TAPI function that has an identical or similar name.

The following constants are present in TAPI versions 2.0, 2.1, 2.2, 3.0, and 3.1.

Constant/value	Description
PHONEFEATURE_GETBUTTONINFO 0x00000001	The GetButtonInfo packet.
PHONEFEATURE_GETDATA 0x00000002	The GetData packet.
PHONEFEATURE_GETDISPLAY 0x00000004	The GetDisplay packet.
PHONEFEATURE_GETGAINHANDSET 0x00000008	The GetGain packet PHONEHOOKSWITCHDEV_HANDSET.
PHONEFEATURE_GETGAINSPEAKER 0x00000010	The GetGain packet PHONEHOOKSWITCHDEV_SPEAKER.
PHONEFEATURE_GETGAINHEADSET 0x00000020	The GetGain packet PHONEHOOKSWITCHDEV_HEADSET.
PHONEFEATURE_GETHOOKSWITCHHANDSET 0x00000040	The GetHookSwitch packet PHONEHOOKSWITCHDEV_HANDSET.
PHONEFEATURE_GETHOOKSWITCHSPEAKER 0x00000080	The GetHookSwitch packet PHONEHOOKSWITCHDEV_SPEAKER.
PHONEFEATURE_GETHOOKSWITCHHEADSET 0x00000100	The GetHookSwitch packet PHONEHOOKSWITCHDEV_HEADSET.
PHONEFEATURE_GETLAMP 0x00000200	The GetLamp packet.
PHONEFEATURE_GETRING 0x00000400	The GetRing packet.
PHONEFEATURE_GETVOLUMEHANDSET 0x00000800	The GetVolume packet PHONEHOOKSWITCHDEV_HANDSET.
PHONEFEATURE_GETVOLUMESPEAKER 0x00001000	The GetVolume packet PHONEHOOKSWITCHDEV_SPEAKER.
PHONEFEATURE_GETVOLUMEHEADSET 0x00002000	The GetVolume packet PHONEHOOKSWITCHDEV_HEADSET.
PHONEFEATURE_SETBUTTONINFO 0x00004000	The SetButtonInfo packet.
PHONEFEATURE_SETDATA 0x00008000	The SetData packet.
PHONEFEATURE_SETDISPLAY	The SetDisplay packet.

Constant/value	Description
0x00010000	
PHONEFEATURE_SETGAINHANDSET 0x00020000	The SetGain packet PHONEHOOKSWITCHDEV_HANDSET.
PHONEFEATURE_SETGAINSPEAKER 0x00040000	The SetGain packet PHONEHOOKSWITCHDEV_SPEAKER.
PHONEFEATURE_SETGAINHEADSET 0x00080000	The SetGain packet PHONEHOOKSWITCHDEV_HEADSET.
PHONEFEATURE_SETHOOKSWITCHHANDSET 0x00100000	The SetHookSwitch packet PHONEHOOKSWITCHDEV_HANDSET.
PHONEFEATURE_SETHOOKSWITCHSPEAKER 0x00200000	The SetHookSwitch packet PHONEHOOKSWITCHDEV_SPEAKER.
PHONEFEATURE_SETHOOKSWITCHHEADSET 0x00400000	The SetHookSwitch packet PHONEHOOKSWITCHDEV_HEADSET.
PHONEFEATURE_SETLAMP 0x00800000	The SetLamp packet.
PHONEFEATURE_SETRING 0x01000000	The SetRing packet.
PHONEFEATURE_SETVOLUMEHANDSET 0x02000000	The SetVolume packet PHONEHOOKSWITCHDEV_HANDSET.
PHONEFEATURE_SETVOLUMESPEAKER 0x04000000	The SetVolume packet PHONEHOOKSWITCHDEV_SPEAKER.
PHONEFEATURE_SETVOLUMEHEADSET 0x08000000	The SetVolume packet PHONEHOOKSWITCHDEV_HEADSET.

The following constants are present in TAPI versions 3.1 and later.

Constant/value	Description
PHONEFEATURE_GENERICPHONE 0x10000000	must be used only with applications that use TAPI 3.1.

2.2.3.2.6 PHONEHOOKSWITCHDEV_Constants

The PHONEHOOKSWITCHDEV_Constants are bit-flag constants that describe various audio I/O devices, each with its own hookswitch that is controllable from the computer.

Constant/value	Description
PHONEHOOKSWITCHDEV_HANDSET 0x00000001	A standard earpiece and mouthpiece phone.
PHONEHOOKSWITCHDEV_SPEAKER 0x00000002	A built-in loudspeaker and microphone. This can also be an externally connected adjunct speaker to the telephone set.

Constant/value	Description
PHONEHOOKSWITCHDEV_HEADSET 0x00000004	A headset that is connected to the phone set.

These constants are used in the PHONECAPS packet to indicate the hookswitch device capabilities of a phone device. The PHONESTATUS packet reports the state of the phone's hookswitch devices. The packets SetHookSwitch and GetHookSwitch MUST use it as a parameter to select the I/O device of the phone.

2.2.3.2.7 PHONEHOOKSWITCHMODE_Constants

The PHONEHOOKSWITCHMODE_Constants are bit-flag constants that describe the microphone and speaker components of a hookswitch device.

Constant/value	Description
PHONEHOOKSWITCHMODE_ONHOOK 0x00000001	The device's microphone and speaker are both on the hook.
PHONEHOOKSWITCHMODE_MIC 0x00000002	The device's microphone is active; the speaker is mute.
PHONEHOOKSWITCHMODE_SPEAKER 0x00000004	The device's speaker is active; the microphone is mute.
PHONEHOOKSWITCHMODE_MICSPEAKER 0x00000008	The device's microphone and speaker are both active.
PHONEHOOKSWITCHMODE_UNKNOWN 0x00000010	The device's hookswitch mode is currently unknown.

These constants are used to provide an individual level of control over the microphone and speaker components of a phone device.

2.2.3.2.8 PHONEINITIALIZEEXOPTION_Constants

The PHONEINITIALIZEEXOPTION_Constants specify which event notification mechanism to use when initializing a session.

The following constants are present in TAPI versions 2.0, 2.1, 2.2, 3.0, and 3.1.

Constant/value	Description
PHONEINITIALIZEEXOPTION_USEHIDDENWINDOW 0x00000001	The application wants to use the Hidden Window event notification mechanism.
PHONEINITIALIZEEXOPTION_USEEVENT 0x00000002	The application wants to use the Event Handle event notification mechanism.
PHONEINITIALIZEEXOPTION_USECOMPLETIONPORT 0x00000003	The application wants to use the Completion Port event notification mechanism.

2.2.3.2.9 PHONELAMPMODE_Constants

The PHONELAMPMODE_Constants are bit-flag constants that describe various ways in which the lamp of the phone can be lit.

Constant/value	Description
PHONELAMPMODE_DUMMY 0x00000001	This value must be used to describe a button/lamp position that has no corresponding lamp.
PHONELAMPMODE_OFF 0x00000002	The lamp is off.
PHONELAMPMODE_STEADY 0x00000004	The lamp is continuously lit.
PHONELAMPMODE_WINK 0x00000008	The normal rate of on and off.
PHONELAMPMODE_FLASH 0x00000010	The slow rate of on and off.
PHONELAMPMODE_FLUTTER 0x00000020	The fast rate of on and off.
PHONELAMPMODE_BROKENFLUTTER 0x00000040	The superposition of flash and flutter.
PHONELAMPMODE_UNKNOWN 0x00000080	The lamp mode is currently unknown.

The high-order 16 bits can be assigned for device-specific extensions. The low-order 16 bits are reserved.

Although the exact on and off cadences can differ for phones that are from different vendors, the mapping of actual lamp lighting patterns for most phones onto the previously listed values SHOULD be straightforward.

2.2.3.2.10 PHONEPRIVILEGE_Constants

The PHONEPRIVILEGE_Constants are bit-flag constants that describe the various ways in which a phone device can be opened.

Constant/value	Description
PHONEPRIVILEGE_MONITOR 0x00000001	An application that opens a phone device when the monitor privilege is informed about events and state changes occurring on the phone. The application cannot invoke any operations on the phone device that would change its state; so only status operations can be invoked. Multiple applications can monitor a phone device at any time.
PHONEPRIVILEGE_OWNER 0x00000002	An application that opens a phone device when the owner privilege is allowed to change the state of the lamps, ringer, display, hookswitch, and data blocks of the phone. Opening a phone device in owner mode also provides monitoring of the phone device. Only one application is allowed to be the owner of a phone device at any time.

2.2.3.2.11 PHONESTATE_Constants

The PHONESTATE_Constants are bit-flag constants that describe various status items for a phone device.

Constant/value	Description
PHONESTATE_OTHER 0x00000001	The phone-status items, other than those listed below, have changed. The application should check checks the current phone status to determine which items have changed.
PHONESTATE_CONNECTED 0x00000002	The connection between the phone device and TAPI was just made. This happens when TAPI is first invoked or when the wire that connects the phone to the computer is plugged in with TAPI active.
PHONESTATE_DISCONNECTED 0x00000004	The connection between the phone device and TAPI was just broken. This happens when the wire that connects the phone set to the PC is unplugged while TAPI is active.
PHONESTATE_OWNER 0x00000008	The number of owners for the phone device.
PHONESTATE_MONITORS 0x00000010	The number of monitors for the phone device.
PHONESTATE_DISPLAY 0x00000020	The display of the phone has changed.
PHONESTATE_LAMP 0x00000040	A lamp of the phone has changed.
PHONESTATE_RINGMODE 0x00000080	The ring mode of the phone has changed.
PHONESTATE_RINGVOLUME 0x00000100	The ring volume of the phone has changed.
PHONESTATE_HANDSETHOOKSWITCH 0x00000200	The handset hookswitch state has changed.
PHONESTATE_HANDSETVOLUME 0x00000400	The speaker volume setting of the handset has changed.
PHONESTATE_HANDSETGAIN 0x00000800	The microphone gain setting of the handset has changed.
PHONESTATE_SPEAKERHOOKSWITCH 0x00001000	The hookswitch state of the speaker phone has changed.
PHONESTATE_SPEAKERVOLUME 0x00002000	The speaker volume setting of the speaker phone has changed.
PHONESTATE_SPEAKERGAIN 0x00004000	The microphone gain setting state of the speaker phone has changed.
PHONESTATE_HEADSETHOOKSWITCH 0x00008000	The hookswitch state of the headset has changed.
PHONESTATE_HEADSETVOLUME 0x00010000	The speaker volume setting of the headset has changed.
PHONESTATE_HEADSETGAIN	The microphone gain setting of the headset has changed.

Constant/value	Description
0x00020000	
PHONESTATE_SUSPEND 0x00040000	The application's use of the phone is temporarily suspended.
PHONESTATE_RESUME 0x00080000	The application's use of the phone device is resumed after having been suspended for some time.
PHONESTATE_DEVSPECIFIC 0x00100000	The device-specific information of the phone has changed.
PHONESTATE_REINIT 0x00200000	Items have changed in the configuration of phone devices. To become aware of these changes (as for the appearance of new phone devices), the application should reinitialize reinitializes its use of TAPI.

The following constants are present in TAPI versions 1.4, 2.0, 2.1, 2.2, 3.0, and 3.1.

Constant/value	Description
PHONESTATE_CAPSCHANGE 0x00400000	Indicates that, because of configuration changes made by the user or other circumstances, one or more of the members in the PHONECAPS packet have changed. The application should use uses GetDevCaps to read the updated packet. If a service provider sends a PHONE_STATE packet that contains this value to TAPI, TAPI will pass it on to applications that have negotiated TAPI version 1.4, 2.0, 2.1, 2.2, 3.0, or 3.1; applications negotiating a previous TAPI version will receive PHONE_STATE packets specifying PHONESTATE_REINIT, requiring them to shut down and reinitialize their connection to TAPI to obtain the updated information.
PHONESTATE_REMOVED 0x00800000	Indicates that the device is being removed from the computer by the service provider (most likely through user action or through a control panel or similar tool). A PHONE_STATE packet with this value is usually immediately followed by a PHONE_CLOSE packet on the device. Subsequent attempts to access the device prior to TAPI being reinitialized results in PHONEERR_NODEVICE being returned to the application. If a service provider sends a PHONE_STATE packet that contains this value to TAPI, TAPI will pass it on to applications that have negotiated TAPI version 1.4, 2.0, 2.1, 2.2, 3.0, or 3.1. Applications that negotiate a previous TAPI version do not receive any notification.

2.2.3.2.12 PHONESTATUSFLAGS_Constants

The PHONESTATUSFLAGS_Constants are bit-flag constants that describe a variety of phone device status information.

Constant/value	Description
PHONESTATUSFLAGS_CONNECTED 0x00000001	Specifies whether the phone is currently connected to TAPI. TRUE if connected, otherwise FALSE.
PHONESTATUSFLAGS_SUSPENDED 0x00000002	Specifies whether manipulation of the phone device by TAPI is suspended. TRUE if suspended, otherwise FALSE. An application's use of a phone device can be temporarily suspended when the switch wants to manipulate the phone in a way that cannot tolerate interference from the application.

Reserved7
VarData (variable)
...

Req_Func (4 bytes): An unsigned 32-bit integer. The identifier of the function that is invoked on the remote server. This value **MUST** be set to 47.

Return Values

On completion of ClientRequest, this field contains the result of the encapsulated telephony request. A value of zero indicates success, and a LINEERR_Constants value indicates failure. The remote server **MUST** complete this call synchronously.

Zero indicates success. A negative error number indicates that an error occurred. The following table shows the return values for this function.

Value	Meaning
LINEERR_INVALIDAPPNAME 0x80000015	An invalid application name.
LINEERR_OPERATIONFAILED 0x80000048	The operation failed.
LINEERR_INIFILECORRUPT 0x8000000E	The INI file is corrupted.
LINEERR_INVALIDPOINTER 0x80000035	An invalid pointer.
LINEERR_REINIT 0x80000052	The application attempted to initialize TAPI twice.
LINEERR_NOMEM 0x80000044	No memory available.
LINEERR_INVALIDPARAM 0x80000032	An invalid parameter.

Reserved1 (4 bytes): An unsigned 32-bit integer. **MUST** be set to zero when sent and **MUST** be ignored on receipt.

hLineApp (4 bytes): An HLINEAPP. Upon successful completion of the request, this field contains the client's usage handle for TAPI line requests.

hInstance (4 bytes): An unsigned 32-bit integer. This field is an instance handle of the client application. The application can pass NULL for this parameter, in which case, TAPI uses the module handle of the root executable of the process (for purposes of identifying call handoff targets and media mode priorities).

InitContext (4 bytes): An unsigned 32-bit integer. This field is an opaque value that the server uses for ASYNCEVENTMSG.InitContext for all line packets that are intended for this client within the scope of the hLineApp.

dwFriendlyNameOffset (4 bytes): An unsigned 32-bit integer. This field is the offset, in bytes, from the beginning of the variable data area to a NULL-terminated Unicode string that contains the display name of the client. For remote clients, this **MUST** be the remote computer name.

dwNumDevs (4 bytes): An unsigned 32-bit integer. Upon successful completion of the request, this field **MUST** contain the number of line devices that are available to the client.

dwModuleNameOffset (4 bytes): An unsigned 32-bit integer. This field is the offset, in bytes, from the beginning of the variable data area to a null-terminated Unicode string that contains the display name of the client. For remote clients, this **MUST** be the remote computer name.

dwAPIVersion (4 bytes): An unsigned 32-bit integer. This field is the highest TAPI version that is supported by the client.

Reserved2 (4 bytes): An unsigned 32-bit integer. This field is used for padding and **MUST** be ignored on receipt. It can be any value.

Reserved3 (4 bytes): An unsigned 32-bit integer. This field is used for padding and **MUST** be ignored on receipt. It can be any value.

Reserved4 (4 bytes): An unsigned 32-bit integer. This field is used for padding and **MUST** be ignored on receipt. It can be any value.

Reserved5 (4 bytes): An unsigned 32-bit integer. This field is used for padding and **MUST** be ignored on receipt. It can be any value.

Reserved6 (4 bytes): An unsigned 32-bit integer. This field is used for padding and **MUST** be ignored on receipt. It can be any value.

Reserved7 (4 bytes): An unsigned 32-bit integer. This field is used for padding and **MUST** be ignored on receipt. It can be any value.

VarData (variable): Contains the null-terminated Unicode strings that are indicated by the **dwFriendlyNameOffset** and **dwModuleNameOffset** fields.

The contents of this field **MUST** be DWORD-aligned, as specified in [MS-DTYP] section 2.2.9.

2.2.4.1.1.2 NegotiateAPIVersion

The NegotiateAPIVersion packet is transmitted from a TAPI client to a TAPI server in a remote procedure call. Sending this packet allows an application to negotiate a TAPI version to use.

0	1	2	3	4	5	6	7	8	9	10	11	12	13	14	15	16	17	18	19	20	21	22	23	24	25	26	27	28	29	30	31
Req_Func																															
Reserved1																															
hLineApp																															
dwDeviceID																															
dwVersion																															
dwVersionCurrent																															

dwNegotiatedVersion
ExtensionID
dwSize
Reserved2
Reserved3
Reserved4
Reserved5
Reserved6
Reserved7
VarData (16 bytes)
...
...

Req_Func (4 bytes): An unsigned 32-bit integer. The identifier of the function that is invoked on the remote server. This value **MUST** be set to 52.

Return Values

On completion of ClientRequest, this field contains the result of the encapsulated telephony request. A value of 0 indicates success, and a LINEERR_Constants value indicates failure. The remote server **MUST** complete this call synchronously.

MUST return zero if the function succeeds or an error number if an error occurs. Common return values are as follows:

Name	Value
LINEERR_INCOMPATIBLEAPIVERSION	0x8000000C
LINEERR_OPERATIONUNAVAIL	0x80000049
LINEERR_NODRIVER	0x80000043
LINEERR_OPERATIONFAILED	0x80000048
LINEERR_NOMEM	0x80000044
LINEERR_RESOURCEUNAVAIL	0x8000004B

Reserved1 (4 bytes): An unsigned 32-bit integer. **MUST** be set to zero when sent and **MUST** be ignored on receipt.

hLineApp (4 bytes): An HLINEAPP. A handle to the client application's registration with TAPI. This field **MUST** have been obtained by sending the Initialize packet.

dwDeviceID (4 bytes): An unsigned 32-bit integer. Identifies the line device for which the interface version negotiation is to be performed. A valid value of dwDeviceID is in the range 0 to dwNumDevs – 1. The client obtains dwNumDevs by sending a Initialize packet to the remote server.

dwVersion (4 bytes): An unsigned 32-bit integer. The earliest TAPI version with which the application is compliant.

dwVersionCurrent (4 bytes): An unsigned 32-bit integer. The latest TAPI version with which the application is compliant.

dwNegotiatedVersion (4 bytes): An unsigned 32-bit integer. Set to TAPI_NO_DATA (0xFFFFFFFF). Upon successful completion of the request, this field will contain the TAPI version number that was negotiated.

ExtensionID (4 bytes): An unsigned 32-bit integer. Set to TAPI_NO_DATA (0xFFFFFFFF). Upon successful completion of the request, this field MUST contain the offset, in bytes, in the **VarData** field of a LINEEXTENSIONID packet that indicates the identifier of the provider-specific extensions.

dwSize (4 bytes): An unsigned 32-bit integer. The size, in bytes, of the packet that is indicated in the **ExtensionID** field.

Reserved2 (4 bytes): An unsigned 32-bit integer. This field is used for padding and MUST be ignored on receipt. It can be any value.

Reserved3 (4 bytes): An unsigned 32-bit integer. This field is used for padding and MUST be ignored on receipt. It can be any value.

Reserved4 (4 bytes): An unsigned 32-bit integer. This field is used for padding and MUST be ignored on receipt. It can be any value.

Reserved5 (4 bytes): An unsigned 32-bit integer. This field is used for padding and MUST be ignored on receipt. It can be any value.

Reserved6 (4 bytes): An unsigned 32-bit integer. This field is used for padding and MUST be ignored on receipt. It can be any value.

Reserved7 (4 bytes): An unsigned 32-bit integer. This field is used for padding and MUST be ignored on receipt. It can be any value.

VarData (16 bytes): Present on successful completion of the request. Contains a LINEEXTENSIONID packet.

The contents of this field are DWORD aligned.

2.2.4.1.1.3 GetDevCaps

The GetDevCaps packet is transmitted from a TAPI client to a TAPI server in a remote procedure call. Sending this packet queries a specified line device to determine its telephony capabilities. The returned information is valid for all addresses on the line device.

0	1	2	3	4	5	6	7	8	9	10	11	12	13	14	15	16	17	18	19	20	21	22	23	24	25	26	27	28	29	30	31
Req_Func																															
Reserved1																															
hLineApp																															

dwDeviceID
dwTSPIVersion
dwExtVersion
lpLineDevCaps
Reserved2
Reserved3
Reserved4
Reserved5
Reserved6
Reserved7
Reserved8
Reserved9
VarData (variable)
...

Req_Func (4 bytes): An unsigned 32-bit integer. The identifier of the function that is invoked on the remote server. This value **MUST** be set to 34.

Return Values

On completion of ClientRequest, this field contains the result of the encapsulated telephony request. A value of 0 indicates success, and a LINEERR_Constants value indicates failure. The remote server **MUST** complete this call synchronously.

MUST return zero if the function succeeds or an error number if an error occurs. Common return values are as follows:

Name	Value
LINEERR_INCOMPATIBLEAPIVERSION	0x8000000C
LINEERR_INCOMPATIBLEEXTVERSION	0x8000000D
LINEERR_NODRIVER	0x80000043
LINEERR_NOMEM	0x80000044
LINEERR_OPERATIONFAILED	0x80000048
LINEERR_OPERATIONUNAVAIL	0x80000049

Name	Value
LINEERR_RESOURCEUNAVAIL	0x8000004B

Reserved1 (4 bytes): An unsigned 32-bit integer. MUST be set to zero when sent and MUST be ignored on receipt.

hLineApp (4 bytes): An HLINEAPP. A handle to the client application's registration with TAPI. This field MUST have been obtained by sending the Initialize packet.

dwDeviceID (4 bytes): An unsigned 32-bit integer. The line device to be queried. A valid value of dwDeviceID is in the range 0 to dwNumDevs – 1. The client obtains dwNumDevs by sending a Initialize packet to the remote server.

dwTSPIVersion (4 bytes): An unsigned 32-bit integer. The negotiated TSPI version number. This value has already been negotiated for this device through the NegotiateAPIVersion packet.

dwExtVersion (4 bytes): An unsigned 32-bit integer. The negotiated extension version number. This value has already been negotiated for this device through the NegotiateExtVersion packet. This parameter is not validated by TAPI when this function is called.

lpLineDevCaps (4 bytes): An unsigned 32-bit integer. The size, in bytes, of a LINEDEVCAPS data packet that is filled with line device capabilities information upon successful completion of the request.

On successful completion, this field contains the offset, in bytes, of the data packet in the **VarData** field.

Reserved2 (4 bytes): An unsigned 32-bit integer. This field is used for padding and MUST be ignored on receipt. It can be any value.

Reserved3 (4 bytes): An unsigned 32-bit integer. This field is used for padding and MUST be ignored on receipt. It can be any value.

Reserved4 (4 bytes): An unsigned 32-bit integer. This field is used for padding and MUST be ignored on receipt. It can be any value.

Reserved5 (4 bytes): An unsigned 32-bit integer. This field is used for padding and MUST be ignored on receipt. It can be any value.

Reserved6 (4 bytes): An unsigned 32-bit integer. This field is used for padding and MUST be ignored on receipt. It can be any value.

Reserved7 (4 bytes): An unsigned 32-bit integer. This field is used for padding and MUST be ignored on receipt. It can be any value.

Reserved8 (4 bytes): An unsigned 32-bit integer. This field is used for padding and MUST be ignored on receipt. It can be any value.

Reserved9 (4 bytes): An unsigned 32-bit integer. This field is used for padding and MUST be ignored on receipt. It can be any value.

VarData (variable): MUST be present on successful completion of the request. MUST contain a LINEDEVCAPS data structure.

The contents of this field MUST be DWORD-aligned, as specified in [MS-DTYP] section 2.2.9.

2.2.4.1.1.4 GetAddressCaps

0	1	2	3	4	5	6	7	8	9	10	11	12	13	14	15	16	17	18	19	20	21	22	23	24	25	26	27	28	29	30	31
Req_Func																															
Reserved1																															
hLineApp																															
dwDeviceID																															
dwAddressID																															
dwTSPIVersion																															
dwExtVersion																															
IpAddressCaps																															
Reserved2																															
Reserved3																															
Reserved4																															
Reserved5																															
Reserved6																															
Reserved7																															
Reserved8																															
VarData (variable)																															
...																															

Return Values

MUST return zero, if the function succeeds; or an error number, if an error occurs.

Reserved1 (4 bytes): An unsigned 32-bit integer. MUST be set to zero when sent and MUST be ignored on receipt.

hLineApp (4 bytes): An HLINEAPP. A handle to the application's registration with TAPI. This field MUST have been obtained by sending the Initialize packet.

dwDeviceID (4 bytes): An unsigned 32-bit integer. The line device that contains the address to be queried. A valid value of dwDeviceID is in the range 0 to dwNumDevs – 1. The client obtains dwNumDevs by sending a Initialize packet to the remote server.

dwAddressID (4 bytes): An unsigned 32-bit integer. The address on the specified line device whose capabilities are to be queried. An address identifier is permanently associated with an address; the identifier remains constant across operating system upgrades. valid value of dwAddressID is in the range 0 to dwNumAddresses – 1. The client obtains dwNumAddresses from the LIVEDEVCAPS obtained by sending a GetDevCaps packet to the remote server. This parameter is not validated by TAPI when this function is called.

dwTSPIVersion (4 bytes): An unsigned 32-bit integer. The version number of the TSPI to be used. The high-order word contains the major version number; the low-order word contains the minor version number. This number is obtained by NegotiateAPIVersion.

dwExtVersion (4 bytes): An unsigned 32-bit integer. The version number of the service provider-specific extensions to be used. This number is zero if no device-specific extensions are to be used. Otherwise, the high-order word contains the major version number; the low-order word contains the minor version number. This value is obtained for this device by sending the NegotiateExtVersion packet. This parameter is not validated by TAPI when this function is called.

IpAddressCaps (4 bytes): An unsigned 32-bit integer. The size, in bytes, of a LINEADDRESSCAPS packet that is filled with address capabilities information upon successful completion of the request. On successful completion, this field contains the offset, in bytes, of the packet in the **VarData** field.

Reserved2 (4 bytes): An unsigned 32-bit integer. This field is used for padding and MUST be ignored on receipt. It can be any value.

Reserved3 (4 bytes): An unsigned 32-bit integer. This field is used for padding and MUST be ignored on receipt. It can be any value.

Reserved4 (4 bytes): An unsigned 32-bit integer. This field is used for padding and MUST be ignored on receipt. It can be any value.

Reserved5 (4 bytes): An unsigned 32-bit integer. This field is used for padding and MUST be ignored on receipt. It can be any value.

Reserved6 (4 bytes): An unsigned 32-bit integer. This field is used for padding and MUST be ignored on receipt. It can be any value.

Reserved7 (4 bytes): An unsigned 32-bit integer. This field is used for padding and MUST be ignored on receipt. It can be any value.

Reserved8 (4 bytes): An unsigned 32-bit integer. This field is used for padding and MUST be ignored on receipt. It can be any value.

VarData (variable): Present on successful completion of the request. Contains a LINEADDRESSCAPS packet.

The contents of this field MUST be DWORD-aligned, as specified in [MS-DTYP] section 2.2.9.

2.2.4.1.1.5 Open

The Open packet is transmitted from a TAPI client to a TAPI server in a remote procedure call. Sending this packet opens the line device that is specified by its device identifier and returns a line handle for the corresponding opened line device. This line handle is used in subsequent operations on the line device.

0	1	2	3	4	5	6	7	8	9	10	11	12	13	14	15	16	17	18	19	20	21	22	23	24	25	26	27	28	29	30	31
Req_Func																															
Reserved1																															
hLineApp																															
dwDeviceID																															
hLine																															
dwNegotiatedVersion																															
dwExtVersion																															
OpenContext																															
dwPrivileges																															
dwMediaModes																															
pCallParams																															
dwAsciiCallParamsCodePage																															
pGetCallParams																															
hRemoteLine																															
Reserved2																															
VarData (variable)																															
...																															

Req_Func (4 bytes): An unsigned 32-bit integer. The identifier of the function that will be invoked on the remote server. This value **MUST** be set to 54.

Return Values

On completion of ClientRequest, this field will contain the result of the encapsulated telephony request. A value of 0 indicates success, and a LINEERR_Constants value indicates failure. The remote server **MUST** complete this call synchronously.

MUST return zero if the function succeeds or an error number if an error occurs. Common return values are as follows:

Name	Value
LINEERR_ALLOCATED	0x80000001
LINEERR_OPERATIONUNAVAIL	0x80000049
LINEERR_NODRIVER	0x80000043
LINEERR_OPERATIONFAILED	0x80000048
LINEERR_NOMEM	0x80000044
LINEERR_RESOURCEUNAVAIL	0x8000004B

Reserved1 (4 bytes): An unsigned 32-bit integer. MUST be set to zero when sent and MUST be ignored on receipt.

hLineApp (4 bytes): An HLINEAPP. A handle to the client application's registration with TAPI. This field MUST have been obtained by sending the Initialize packet.

dwDeviceID (4 bytes): An unsigned 32-bit integer. Identifies the line device to be opened. A valid value of dwDeviceID is in the range 0 to dwNumDevs – 1. The client obtains dwNumDevs by sending a Initialize packet to the remote server.

hLine (4 bytes): An HLINE. Set to TAPI_NO_DATA (0xFFFFFFFF). Upon successful completion of the request, this field MUST contain the handle representing the opened line device.

dwNegotiatedVersion (4 bytes): An unsigned 32-bit integer. The version that is negotiated via the NegotiateAPIVersion request.

dwExtVersion (4 bytes): An unsigned 32-bit integer. The extension version number under which the application and the service provider agree to operate. This number is obtained with NegotiateExtVersion.

OpenContext (4 bytes): An unsigned 32-bit integer. The Callback instance, set to 0.

dwPrivileges (4 bytes): An unsigned 32-bit integer. The privilege that the application requests when notified of a call.

dwMediaModes (4 bytes): An unsigned 32-bit integer. The media type or modes of interest to the application.

pCallParams (4 bytes): The offset, in bytes, from the beginning of the variable data area to the LINECALLPARAMS packet. This field is set to TAPI_NO_DATA (0xFFFFFFFF) if no LINECALLPARAMS packet is specified.

dwAsciiCallParamsCodePage (4 bytes): An unsigned 32-bit integer. The code page of the pCallParams field, set to TAPI_NO_DATA (0xFFFFFFFF).

pGetCallParams (4 bytes): An unsigned 32-bit integer. The value of this field is ignored by the server. On successful completion, this field is set to TAPI_NO_DATA (0xFFFFFFFF).

hRemoteLine (4 bytes): An unsigned 32-bit integer. If this field is nonzero, the server MUST use this value for ASYNCEVENTMSG.hDevice for all unsolicited events and completion notifications sent to the client, instead of the returned hLine value.

Similar handle-swapping semantics may exist between the TAPI service and telephony service providers.

Reserved2 (4 bytes): An unsigned 32-bit integer. This field is used for padding and MUST be ignored on receipt. It can be any value.

VarData (variable): This field MUST contain the LINECALLPARAMS packet that is indicated by the **pCallParams** field.

The contents of this field MUST be DWORD-aligned, as specified in [MS-DTYP] section 2.2.9.

2.2.4.1.2 Terminate Session for Line Device

The following sections describe the buffers that clients use to terminate the session.

2.2.4.1.2.1 Close

The Close packet is transmitted from a TAPI client to a TAPI server in a remote procedure call. Sending this packet closes the specified open line device after completing or aborting all outstanding calls and asynchronous operations on the device.

0	1	2	3	4	5	6	7	8	9	0	1	2	3	4	5	6	7	8	9	0	1	2	3	4	5	6	7	8	9	0	1
Req_Func																															
Reserved1																															
hLine																															
Reserved2																															
Reserved3																															
Reserved4																															
Reserved5																															
Reserved6																															
Reserved7																															
Reserved8																															
Reserved9																															
Reserved10																															
Reserved11																															
Reserved12																															
Reserved13																															

Req_Func (4 bytes): An unsigned 32-bit integer. The identifier of the function that will be invoked on the remote server. This value MUST be set to 9.

Return Values

On completion of ClientRequest, this field contains the result of the encapsulated telephony request. A value of 0 indicates success, and a LINEERR_Constants value indicates failure. The remote server MUST complete this call synchronously.

MUST return zero if the function succeeds or an error number if an error occurs. Common return values are as follows:

Name	Value
LINEERR_NOMEM	0x80000044
LINEERR_OPERATIONFAILED	0x80000048
LINEERR_OPERATIONUNAVAIL	0x80000049
LINEERR_RESOURCEUNAVAIL	0x8000004B

Reserved1 (4 bytes): An unsigned 32-bit integer. MUST be set to zero when sent and MUST be ignored on receipt.

hLine (4 bytes): An HLINE. A handle to the line to close. This field MUST have been obtained by sending the Open packet.

Reserved2 (4 bytes): An unsigned 32-bit integer. This field is used for padding and MUST be ignored on receipt. It can be any value.

Reserved3 (4 bytes): An unsigned 32-bit integer. This field is used for padding and MUST be ignored on receipt. It can be any value.

Reserved4 (4 bytes): An unsigned 32-bit integer. This field is used for padding and MUST be ignored on receipt. It can be any value.

Reserved5 (4 bytes): An unsigned 32-bit integer. This field is used for padding and MUST be ignored on receipt. It can be any value.

Reserved6 (4 bytes): An unsigned 32-bit integer. This field is used for padding and MUST be ignored on receipt. It can be any value.

Reserved7 (4 bytes): An unsigned 32-bit integer. This field is used for padding and MUST be ignored on receipt. It can be any value.

Reserved8 (4 bytes): An unsigned 32-bit integer. This field is used for padding and MUST be ignored on receipt. It can be any value.

Reserved9 (4 bytes): An unsigned 32-bit integer. This field is used for padding and MUST be ignored on receipt. It can be any value.

Reserved10 (4 bytes): An unsigned 32-bit integer. This field is used for padding and MUST be ignored on receipt. It can be any value.

Reserved11 (4 bytes): An unsigned 32-bit integer. This field is used for padding and MUST be ignored on receipt. It can be any value.

Reserved12 (4 bytes): An unsigned 32-bit integer. This field is used for padding and MUST be ignored on receipt. It can be any value.

Reserved13 (4 bytes): An unsigned 32-bit integer. This field is used for padding and MUST be ignored on receipt. It can be any value.

2.2.4.1.2.2 ShutDown

The Shutdown packet is transmitted from a TAPI client to a TAPI server in a remote procedure call. Sending this packet MUST shut down the application's usage of the line abstraction of the TAPI.

0	1	2	3	4	5	6	7	8	9	10	11	12	13	14	15	16	17	18	19	20	21	22	23	24	25	26	27	28	29	30	31
Req_Func																															
Reserved1																															
hLineApp																															
Reserved2																															
Reserved3																															
Reserved4																															
Reserved5																															
Reserved6																															
Reserved7																															
Reserved8																															
Reserved9																															
Reserved10																															
Reserved11																															
Reserved12																															
Reserved13																															

Req_Func (4 bytes): An unsigned 32-bit integer. The identifier of the function that will be invoked on the remote server. This value MUST be set to 86.

Return Values

On completion of ClientRequest, this field MUST contain the result of the encapsulated telephony request. A value of 0 indicates success, and a LINEERR_Constants value indicates failure. The remote server MUST complete this call synchronously.

Returns zero if the request succeeds or a negative error number if an error occurs. Common return values are:

Name	Value
LINEERR_INVALIDHANDLE	0x80000014
LINEERR_RESOURCEUNAVAIL	0x8000004B

Name	Value
LINEERR_NOMEM	0x80000044
LINEERR_UNINITIALIZED	0x80000050

Reserved1 (4 bytes): An unsigned 32-bit integer. MUST be set to zero when sent and MUST be ignored on receipt.

hLineApp (4 bytes): An HLINEAPP. The usage handle of the application for the line. This field MUST have been obtained by sending the Initialize packet.

Reserved2 (4 bytes): An unsigned 32-bit integer. This field is used for padding and MUST be ignored on receipt. It can be any value.

Reserved3 (4 bytes): An unsigned 32-bit integer. This field is used for padding and MUST be ignored on receipt. It can be any value.

Reserved4 (4 bytes): An unsigned 32-bit integer. This field is used for padding and MUST be ignored on receipt. It can be any value.

Reserved5 (4 bytes): An unsigned 32-bit integer. This field is used for padding and MUST be ignored on receipt. It can be any value.

Reserved6 (4 bytes): An unsigned 32-bit integer. This field is used for padding and MUST be ignored on receipt. It can be any value.

Reserved7 (4 bytes): An unsigned 32-bit integer. This field is used for padding and MUST be ignored on receipt. It can be any value.

Reserved8 (4 bytes): An unsigned 32-bit integer. This field is used for padding and MUST be ignored on receipt. It can be any value.

Reserved9 (4 bytes): An unsigned 32-bit integer. This field is used for padding and MUST be ignored on receipt. It can be any value.

Reserved10 (4 bytes): An unsigned 32-bit integer. This field is used for padding and MUST be ignored on receipt. It can be any value.

Reserved11 (4 bytes): An unsigned 32-bit integer. This field is used for padding and MUST be ignored on receipt. It can be any value.

Reserved12 (4 bytes): An unsigned 32-bit integer. This field is used for padding and MUST be ignored on receipt. It can be any value.

Reserved13 (4 bytes): An unsigned 32-bit integer. This field is used for padding and MUST be ignored on receipt. It can be any value.

2.2.4.1.3 Line Device Requests

The packets in the following sections, from the Accept (section 2.2.4.1.3.1) packet through the UnPark (section 2.2.4.1.3.82) packet, describe line device requests that are sent from the TAPI client to the TAPI server on the tapsrv interface by using the ClientRequest remote procedure call.

2.2.4.1.3.1 Accept

The Accept packet is transmitted from a TAPI client to a TAPI server in a remote procedure call. Sending this packet accepts the specified offered call. Optionally, it can send the specified user-user information to the calling party.

0	1	2	3	4	5	6	7	8	9	10	11	12	13	14	15	16	17	18	19	20	21	22	23	24	25	26	27	28	29	30	31
Req_Func																															
Reserved1																															
dwRequestID																															
hCall																															
lpsUserUserInfo																															
dwSize																															
Reserved2																															
Reserved3																															
Reserved4																															
Reserved5																															
Reserved6																															
Reserved7																															
Reserved8																															
Reserved9																															
Reserved10																															
VarData (variable)																															
...																															

Req_Func (4 bytes): An unsigned 32-bit integer. The identifier of the function that will be invoked on the remote server. This value **MUST** be set to 4.

Return Values

On completion of ClientRequest, this field contains the result of the encapsulated telephony request. A nonzero request ID value indicates that the request is in progress and will complete asynchronously and a LINEERR_Constants value indicates synchronous failure.

Returns a positive request identifier if the function will be completed asynchronously or a negative error number if an error occurs. The dwParam2 parameter of the corresponding LINE_REPLY packet is zero if the function succeeds; or it is a negative error number if an error occurs. If the client specified a nonzero value in the dwRequestID field of the packet, the same **MUST** be used as the value for the returned positive request identifier. Common return values are as follows:

Name	Value
LINEERR_INVALIDCALLHANDLE	0x80000018
LINEERR_OPERATIONFAILED	0x80000048
LINEERR_INVALIDCALLSTATE	0x8000001C
LINEERR_RESOURCEUNAVAIL	0x8000004B
LINEERR_NOMEM	0x80000044
LINEERR_USERUSERINFOTOOBIG	0x80000051
LINEERR_OPERATIONUNAVAIL	0x80000049

Reserved1 (4 bytes): An unsigned 32-bit integer. MUST be set to zero when sent and MUST be ignored on receipt.

dwRequestID (4 bytes): The identifier of an asynchronous request.

Value	Meaning
0x00000000	The server MUST generate a unique positive request ID to return as the Ack_ReturnValue.
0x00000001 — 0x7FFFFFFF	The server MUST use this value instead of generating a unique positive request ID.

hCall (4 bytes): The handle to the call to be accepted. The application MUST be an owner of the call. The call state of hCall must be offering. The client can obtain a valid hCall from the LINE_CALLSTATE packet sent by the remote server.

lpsUserUserInfo (4 bytes): The offset, in bytes, in the VarData field of the user-user information to send to the remote party as part of the call accept. When this field is set to -1 (0xFFFFFFFF), no user-user information is to be sent.

dwSize (4 bytes): The size, in bytes, of the user-user information in lpsUserUserInfo (including the null terminator). If lpsUserUserInfo is -1 (0xFFFFFFFF), no user-user information is sent to the calling party and dwSize is ignored.

Reserved2 (4 bytes): An unsigned 32-bit integer. This field is used for padding and MUST be ignored on receipt. It can be any value.

Reserved3 (4 bytes): An unsigned 32-bit integer. This field is used for padding and MUST be ignored on receipt. It can be any value.

Reserved4 (4 bytes): An unsigned 32-bit integer. This field is used for padding and MUST be ignored on receipt. It can be any value.

Reserved5 (4 bytes): An unsigned 32-bit integer. This field is used for padding and MUST be ignored on receipt. It can be any value.

Reserved6 (4 bytes): An unsigned 32-bit integer. This field is used for padding and MUST be ignored on receipt. It can be any value.

Reserved7 (4 bytes): An unsigned 32-bit integer. This field is used for padding and MUST be ignored on receipt. It can be any value.

Reserved8 (4 bytes): An unsigned 32-bit integer. This field is used for padding and MUST be ignored on receipt. It can be any value.

Reserved9 (4 bytes): An unsigned 32-bit integer. This field is used for padding and MUST be ignored on receipt. It can be any value.

Reserved10 (4 bytes): An unsigned 32-bit integer. This field is used for padding and MUST be ignored on receipt. It can be any value.

VarData (variable): Contains the user information that is indicated in the `IpsUserUserInfo` field. The user information may be an ASCII or Unicode string and this data is opaque to the protocol.

The contents of this field MUST be DWORD-aligned, as specified in [MS-DTYP] section 2.2.9.

2.2.4.1.3.2 AddToConference

The AddToConference packet is transmitted from a TAPI client to a TAPI server in a remote procedure call. Sending this packet adds the call that is specified by `hConsultCall` to the conference call that is specified by `hConfCall`.

0	1	2	3	4	5	6	7	8	9	0	1	2	3	4	5	6	7	8	9	0	1	2	3	4	5	6	7	8	9	0	1
Req_Func																															
Reserved1																															
dwRequestID																															
hConfCall																															
hConsultCall																															
Reserved2																															
Reserved3																															
Reserved4																															
Reserved5																															
Reserved6																															
Reserved7																															
Reserved8																															
Reserved9																															
Reserved10																															
Reserved11																															

Req_Func (4 bytes): An unsigned 32-bit integer. The identifier of the function that will be invoked on the remote server. This value MUST be set to 5.

Return Values

On completion of ClientRequest, this field contains the result of the encapsulated telephony request. A nonzero request ID value indicates that the request is in progress and will complete asynchronously, and a LINEERR_Constants value indicates synchronous failure.

Returns a positive request identifier if the function will be completed asynchronously or a negative error number if an error occurs. The dwParam2 parameter of the corresponding LINE_REPLY packet is zero if the function succeeds, or it is a negative error number if an error occurs. If the client specified a nonzero value in the dwRequestID field of the packet, the same value MUST be used as the value for the returned positive request identifier. Common return values are as follows:

Name	Value
LINEERR_INVALIDCALLHANDLE	0x80000018
LINEERR_OPERATIONUNAVAIL	0x80000049
LINEERR_INVALIDCALLSTATE	0x8000001C
LINEERR_OPERATIONFAILED	0x80000048
LINEERR_CONFERENCEFULL	0x80000007
LINEERR_RESOURCEUNAVAIL	0x8000004B
LINEERR_NOMEM	0x80000044

Reserved1 (4 bytes): An unsigned 32-bit integer. MUST be set to zero when sent and MUST be ignored on receipt.

dwRequestID (4 bytes): An unsigned 32-bit integer. The identifier of the asynchronous request.

hConfCall (4 bytes): An HCALL. The handle to the conference call obtained by sending the SetUpConference packet. The application MUST be an owner of this call. Any monitoring (media, tones, digits) on a conference call applies only to the hConfCall and not to the individual participating calls. The call state of hConfCall MUST be onHoldPendingConference or onHold.

hConsultCall (4 bytes): An HCALL. The handle to the call to be added to the conference call. One way of obtaining a valid hConsultCall is by sending the MakeCall packet. The application MUST be an owner of this call. This call cannot be either a parent of another conference or a participant in any conference. Depending on the device capabilities that are indicated in LINEADDRESSCAPS, the hConsultCall parameter may not necessarily have been established by using the SetUpConference or PrepareAddToConference packet. The call state of hConsultCall can be connected, onHold, proceeding, or ringback.

Reserved2 (4 bytes): An unsigned 32-bit integer. This field is used for padding and MUST be ignored on receipt. It can be any value.

Reserved3 (4 bytes): An unsigned 32-bit integer. This field is used for padding and MUST be ignored on receipt. It can be any value.

Reserved4 (4 bytes): An unsigned 32-bit integer. This field is used for padding and MUST be ignored on receipt. It can be any value.

Reserved5 (4 bytes): An unsigned 32-bit integer. This field is used for padding and MUST be ignored on receipt. It can be any value.

Reserved6 (4 bytes): An unsigned 32-bit integer. This field is used for padding and MUST be ignored on receipt. It can be any value.

Reserved7 (4 bytes): An unsigned 32-bit integer. This field is used for padding and MUST be ignored on receipt. It can be any value.

Reserved8 (4 bytes): An unsigned 32-bit integer. This field is used for padding and MUST be ignored on receipt. It can be any value.

Reserved9 (4 bytes): An unsigned 32-bit integer. This field is used for padding and MUST be ignored on receipt. It can be any value.

Reserved10 (4 bytes): An unsigned 32-bit integer. This field is used for padding and MUST be ignored on receipt. It can be any value.

Reserved11 (4 bytes): An unsigned 32-bit integer. This field is used for padding and MUST be ignored on receipt. It can be any value.

2.2.4.1.3.3 AgentSpecific

The AgentSpecific packet is transmitted from a TAPI client to a TAPI server in a remote procedure call. Sending this packet allows the application to access proprietary handler-specific functions of the agent handler that is associated with the address.

The meaning of the extensions are specific to the agent handler. Each set of agent-related extensions is identified by a universally unique 128-bit extension ID that MUST be obtained, along with the specification for the extension, from the promulgator of that extension (usually the author of the agent handler software on the telephony server).

The list of extensions that are supported by the agent handler is obtained from the LINEAGENTCAPS packet that is returned by the GetAgentCaps packet.

0	1	2	3	4	5	6	7	8	9	0	1	2	3	4	5	6	7	8	9	0	1	2	3	4	5	6	7	8	9	0	1
Req_Func																															
Reserved1																															
dwRequestID																															
lpContext																															
hLine																															
dwAddressID																															
dwAgentExtensionIDIndex																															
lpParamsContext																															
lpParams																															
dwSize																															
Reserved2																															
Reserved3																															

Reserved4
Reserved5
Reserved6
VarData (variable)
...

Req_Func (4 bytes): An unsigned 32-bit integer. The identifier of the function that will be invoked on the remote server. This value MUST be set to 6.

Return Values

On completion of ClientRequest, this field contains the result of the encapsulated telephony request. A nonzero request ID value indicates that the request is in progress and will complete asynchronously, and a LINEERR_Constants value indicates synchronous failure.

Returns a positive request identifier if the function will be completed asynchronously or a negative error number if an error occurs. If the client specified a nonzero value in the dwRequestID field of the packet, the same MUST be used as the value for the returned positive request identifier.

Common return values are as follows:

Name	Value
LINEERR_INVALIDADDRESSID	0x80000011
LINEERR_INVALIDAGENTID	0x80000057
LINEERR_INVALIDLINEHANDLE	0x8000002B
LINEERR_INVALIDPARAM	0x80000032
LINEERR_INVALIDPOINTER	0x80000035
LINEERR_NOMEM	0x80000044
LINEERR_OPERATIONFAILED	0x80000048
LINEERR_OPERATIONUNAVAIL	0x80000049
LINEERR_RESOURCEUNAVAIL	0x8000004B
LINEERR_STRUCTURETOOSMALL	0x8000004D
LINEERR_UNINITIALIZED	0x80000050

Additional return values are specific to the agent handler.

Reserved1 (4 bytes): An unsigned 32-bit integer. MUST be set to zero when sent and MUST be ignored on receipt.

dwRequestID (4 bytes): An unsigned 32-bit integer. The identifier of the asynchronous request.

Value	Meaning
0x00000000	The server MUST generate a unique positive request ID to return as the Ack_ReturnValue.
0x00000001 — 0x7FFFFFFF	The server MUST use this value instead of generating a unique positive request ID.

lpContext (4 bytes): An unsigned 32-bit integer. The opaque, client-specified value that is used by the client upon request completion; MUST be returned by the server in the request completion packet.

hLine (4 bytes): An HLINE. The handle to the open line device. This field MUST have been obtained by sending the Open packet.

dwAddressID (4 bytes): An unsigned 32-bit integer. The address on the open line device. An address identifier is permanently associated with an address; the identifier remains constant across operating system upgrades. A valid value of dwAddressID is in the range 0 to dwNumAddresses - 1. The client obtains dwNumAddresses from the LINEDEVcaps obtained by sending a GetDevCaps packet to the remote server.

dwAgentExtensionIDIndex (4 bytes): An unsigned 32-bit integer. The position in the ExtensionIDList packet in LINEAGENTCAPS of the agent handler extension being invoked. A valid value of dwAgentExtensionIDIndex is in the range 0 to dwNumAgentExtensionIDs - 1. The client obtains dwNumAgentExtensionIDs from the LINEAGENTCAPS obtained by sending a GetAgentCaps packet to the remote server.

lpParamsContext (4 bytes): An unsigned 32-bit integer. The opaque, client-specified value that is used by the client upon request completion; MUST be returned by the server in the request completion packet.

lpParams (4 bytes): An unsigned 32-bit integer. The offset, in bytes, in the VarData field of a parameter block. The format of this parameter block is device specific and its contents are passed by TAPI to and from the agent handler application on the telephony server. This parameter block MUST specify the function to invoke and include sufficient room for data to be returned.

dwSize (4 bytes): An unsigned 32-bit integer. The size, in bytes, of the parameter block that is indicated in the lpParams field.

Reserved2 (4 bytes): An unsigned 32-bit integer. This field is used for padding and MUST be ignored on receipt. It can be any value.

Reserved3 (4 bytes): An unsigned 32-bit integer. This field is used for padding and MUST be ignored on receipt. It can be any value.

Reserved4 (4 bytes): An unsigned 32-bit integer. This field is used for padding and MUST be ignored on receipt. It can be any value.

Reserved5 (4 bytes): An unsigned 32-bit integer. This field is used for padding and MUST be ignored on receipt. It can be any value.

Reserved6 (4 bytes): An unsigned 32-bit integer. This field is used for padding and MUST be ignored on receipt. It can be any value.

VarData (variable): Contains a parameter block that corresponds to the proprietary handler-specific functions of the agent handler. This data is opaque to the protocol.

The contents of this field MUST be DWORD-aligned, as specified in [MS-DTYP] section 2.2.9.

2.2.4.1.3.4 Answer

The Answer packet is transmitted from a TAPI client to a TAPI server in a remote procedure call. Sending this packet answers the specified offering call.

0	1	2	3	4	5	6	7	8	9	0	1	2	3	4	5	6	7	8	9	0	1	2	3	4	5	6	7	8	9	0	1
Req_Func																															
Reserved1																															
dwRequestID																															
hCall																															
IpsUserUserInfo																															
dwSize																															
Reserved2																															
Reserved3																															
Reserved4																															
Reserved5																															
Reserved6																															
Reserved7																															
Reserved8																															
Reserved9																															
Reserved10																															
VarData (variable)																															
...																															

Req_Func (4 bytes): An unsigned 32-bit integer. The identifier of the function that will be invoked on the remote server. This value **MUST** be set to 7.

Return Values

On completion of ClientRequest, this field MUST contain the result of the encapsulated telephony request. A nonzero request ID value indicates that the request is in progress and will complete asynchronously, and a LINEERR_Constants value indicates synchronous failure.

Returns a positive request identifier if the function will be completed asynchronously or a negative error number if an error occurs. The dwParam2 parameter of the corresponding LINE_REPLY packet is zero if the function succeeds, or it is a negative error number if an error occurs. If the

client specified a nonzero value in the dwRequestID field of the packet, the same value MUST be used for the returned positive request identifier.

The following table shows the return values for this function.

Value	Meaning
LINEERR_INVALIDCALLHANDLE 0x80000018	The handle to the call is invalid.
LINEERR_OPERATIONUNAVAIL 0x80000049	The operation is unavailable.
LINEERR_INVALIDCALLSTATE 0x8000001C	The call state is invalid.
LINEERR_OPERATIONFAILED 0x80000048	The operation failed.
LINEERR_INUSE 0x8000000F	The line is in use.
LINEERR_RESOURCEUNAVAIL 0x8000004B	The resources are unavailable.
LINEERR_NOMEM 0x80000044	Not enough memory is available.
LINEERR_USERUSERINFOTOOBIG 0x80000051	The user-user information is too big.

Reserved1 (4 bytes): An unsigned 32-bit integer. MUST be set to zero when sent and MUST be ignored on receipt.

dwRequestID (4 bytes): An unsigned 32-bit integer. The identifier of the asynchronous request.

Value	Meaning
0x00000000	The server MUST generate a unique positive request ID to return as the Ack_ReturnValue.
0x00000001 — 0x7FFFFFFF	The server MUST use this value instead of generating a unique positive request ID.

hCall (4 bytes): An HCALL. A handle to the call to be answered. The application MUST be an owner of this call. The call state of hCall must be offering or accepted. One way in which the client can obtain a valid hCall is from the LINE_CALLSTATE packet sent by the remote server.

lpsUserUserInfo (4 bytes): An unsigned 32-bit integer. The offset, in bytes, in the VarData field of user-user information to send to the remote party at the time the call is answered. When this field is set to -1 (0xFFFFFFFF), no user-user information is to be sent.

dwSize (4 bytes): An unsigned 32-bit integer. The size, in bytes, of the user-user information in lpsUserUserInfo (including the null terminator). If lpsUserUserInfo is -1 (0xFFFFFFFF), no user-user information MUST be sent to the calling party and dwSize MUST be ignored.

Reserved2 (4 bytes): An unsigned 32-bit integer. This field is used for padding and MUST be ignored on receipt. It can be any value.

Reserved3 (4 bytes): An unsigned 32-bit integer. This field is used for padding and MUST be ignored on receipt. It can be any value.

Reserved4 (4 bytes): An unsigned 32-bit integer. This field is used for padding and MUST be ignored on receipt. It can be any value.

Reserved5 (4 bytes): An unsigned 32-bit integer. This field is used for padding and MUST be ignored on receipt. It can be any value.

Reserved6 (4 bytes): An unsigned 32-bit integer. This field is used for padding and MUST be ignored on receipt. It can be any value.

Reserved7 (4 bytes): An unsigned 32-bit integer. This field is used for padding and MUST be ignored on receipt. It can be any value.

Reserved8 (4 bytes): An unsigned 32-bit integer. This field is used for padding and MUST be ignored on receipt. It can be any value.

Reserved9 (4 bytes): An unsigned 32-bit integer. This field is used for padding and MUST be ignored on receipt. It can be any value.

Reserved10 (4 bytes): An unsigned 32-bit integer. This field is used for padding and MUST be ignored on receipt. It can be any value.

VarData (variable): Contains the user information that is indicated in the `IpsUserUserInfo` field. The user information may be an ASCII or Unicode string, and this data is opaque to the protocol.

The contents of this field MUST be DWORD-aligned, as specified in [MS-DTYP] section 2.2.9.

2.2.4.1.3.5 BlindTransfer

The BlindTransfer packet is transmitted from a TAPI client to a TAPI server in a remote procedure call. Sending this packet performs a blind or single-step transfer of the specified call to the specified destination address.

0	1	2	3	4	5	6	7	8	9	0	1	2	3	4	5	6	7	8	9	0	1	2	3	4	5	6	7	8	9	0	1
Req_Func																															
Reserved1																															
dwRequestID																															
hCall																															
lpszDestAddress																															
dwCountryCode																															
Reserved2																															
Reserved3																															
Reserved4																															

Reserved5
Reserved6
Reserved7
Reserved8
Reserved9
Reserved10
VarData (variable)
...

Req_Func (4 bytes): An unsigned 32-bit integer. The identifier of the function that will be invoked on the remote server. This value **MUST** be set to 8.

Return Values

On completion of ClientRequest, this field contains the result of the encapsulated telephony request. A nonzero request ID value indicates that the request is in progress and will complete asynchronously. A LINEERR_Constants value indicates synchronous failure.

Returns a positive request identifier if the function will be completed asynchronously or a negative error number if an error occurs. The dwParam2 parameter of the corresponding LINE_REPLY packet is zero if the function succeeds, or it is a negative error number if an error occurs. If the client specified a nonzero value in the dwRequestID field of the packet, the same value **MUST** be used for the returned positive request identifier.

The following table shows the return values for this function.

Value	Meaning
LINEERR_INVALIDCALLHANDLE 0x80000018	The handle to the call is invalid.
LINEERR_NOMEM 0x80000044	Not enough memory is available.
LINEERR_INVALIDCALLSTATE 0x8000001C	The call state is invalid.
LINEERR_OPERATIONFAILED 0x80000048	The operation failed.
LINEERR_ADDRESSBLOCKED 0x80000053	The address is blocked.
LINEERR_RESOURCEUNAVAIL 0x8000004B	The resource is unavailable.
LINEERR_INVALIDCOUNTRYCODE 0x80000022	The country/region code is invalid.

Reserved1 (4 bytes): An unsigned 32-bit integer. MUST be set to zero when sent and MUST be ignored on receipt.

dwRequestID (4 bytes): An unsigned 32-bit integer. The identifier of the asynchronous request.

hCall (4 bytes): An HCALL. The handle to the call to be transferred. One way in which the client can obtain a valid hCall is from the LINE_CALLSTATE packet sent by the remote server. The application MUST be an owner of this call. The call state of hCall must be connected. For hCall to be in connected state, the client needs to send an Answer packet to the remote server.

lpszDestAddress (4 bytes): An unsigned 32-bit integer. The offset, in bytes, in the VarData field of a null-terminated Unicode string that identifies where to transfer the call.

dwCountryCode (4 bytes): An unsigned 32-bit integer. The country code of the destination. The implementation SHOULD use this field to select the call progress protocols for the destination address. If a value of 0 is specified, the service provider SHOULD use a default. TAPI does not validate dwCountryCode when this function is called.

Reserved2 (4 bytes): An unsigned 32-bit integer. This field is used for padding and MUST be ignored on receipt. It can be any value.

Reserved3 (4 bytes): An unsigned 32-bit integer. This field is used for padding and MUST be ignored on receipt. It can be any value.

Reserved4 (4 bytes): An unsigned 32-bit integer. This field is used for padding and MUST be ignored on receipt. It can be any value.

Reserved5 (4 bytes): An unsigned 32-bit integer. This field is used for padding and MUST be ignored on receipt. It can be any value.

Reserved6 (4 bytes): An unsigned 32-bit integer. This field is used for padding and MUST be ignored on receipt. It can be any value.

Reserved7 (4 bytes): An unsigned 32-bit integer. This field is used for padding and MUST be ignored on receipt. It can be any value.

Reserved8 (4 bytes): An unsigned 32-bit integer. This field is used for padding and MUST be ignored on receipt. It can be any value.

Reserved9 (4 bytes): An unsigned 32-bit integer. This field is used for padding and MUST be ignored on receipt. It can be any value.

Reserved10 (4 bytes): An unsigned 32-bit integer. This field is used for padding and MUST be ignored on receipt. It can be any value.

VarData (variable): Contains a null-terminated Unicode string that is indicated in the lpszDestAddress field.

The contents of this field MUST be DWORD-aligned, as specified in [MS-DTYP] section 2.2.9.

2.2.4.1.3.6 DeallocateCall

The DeallocateCall packet is transmitted from a TAPI client to a TAPI server in a remote procedure call. Sending this packet MUST deallocate the call after completing or aborting all outstanding asynchronous operations on the call.

0	1	2	3	4	5	6	7	8	9	10	11	12	13	14	15	16	17	18	19	20	21	22	23	24	25	26	27	28	29	30	31
Req_Func																															

Reserved1
hCall
Reserved2
Reserved3
Reserved4
Reserved5
Reserved6
Reserved7
Reserved8
Reserved9
Reserved10
Reserved11
Reserved12
Reserved13

Req_Func (4 bytes): An unsigned 32-bit integer. The identifier of the function that will be invoked on the remote server. This value **MUST** be set to 12.

Return Values

On completion of ClientRequest, this field contains the result of the encapsulated telephony request. A value of 0 indicates success, and a LINEERR_Constants value indicates failure. The remote server **MUST** complete this call synchronously.

MUST return zero if the function succeeds or an error number if an error occurs. Common return values are as follows:

Name	Value
LINEERR_NOMEM	0x80000044
LINEERR_OPERATIONFAILED	0x80000048
LINEERR_OPERATIONUNAVAIL	0x80000049
LINEERR_RESOURCEUNAVAIL	0x8000004B

Reserved1 (4 bytes): An unsigned 32-bit integer. **MUST** be set to zero when sent and **MUST** be ignored on receipt.

hCall (4 bytes): An HCALL. The call handle to be deallocated. One way of obtaining a valid hCall is by sending the MakeCall packet. An application with monitoring privileges for a call can always deallocate its handle for that call. An application with owner privilege for a call can deallocate its handle unless it is the only owner of the call and the call is not in the idle state. The call handle is no longer valid after it has been deallocated.

Reserved2 (4 bytes): An unsigned 32-bit integer. This field is used for padding and MUST be ignored on receipt. It can be any value.

Reserved3 (4 bytes): An unsigned 32-bit integer. This field is used for padding and MUST be ignored on receipt. It can be any value.

Reserved4 (4 bytes): An unsigned 32-bit integer. This field is used for padding and MUST be ignored on receipt. It can be any value.

Reserved5 (4 bytes): An unsigned 32-bit integer. This field is used for padding and MUST be ignored on receipt. It can be any value.

Reserved6 (4 bytes): An unsigned 32-bit integer. This field is used for padding and MUST be ignored on receipt. It can be any value.

Reserved7 (4 bytes): An unsigned 32-bit integer. This field is used for padding and MUST be ignored on receipt. It can be any value.

Reserved8 (4 bytes): An unsigned 32-bit integer. This field is used for padding and MUST be ignored on receipt. It can be any value.

Reserved9 (4 bytes): An unsigned 32-bit integer. This field is used for padding and MUST be ignored on receipt. It can be any value.

Reserved10 (4 bytes): An unsigned 32-bit integer. This field is used for padding and MUST be ignored on receipt. It can be any value.

Reserved11 (4 bytes): An unsigned 32-bit integer. This field is used for padding and MUST be ignored on receipt. It can be any value.

Reserved12 (4 bytes): An unsigned 32-bit integer. This field is used for padding and MUST be ignored on receipt. It can be any value.

Reserved13 (4 bytes): An unsigned 32-bit integer. This field is used for padding and MUST be ignored on receipt. It can be any value.

2.2.4.1.3.7 CompleteCall

The CompleteCall packet is transmitted from a TAPI client to a TAPI server in a remote procedure call. Sending this packet specifies how a call that cannot be connected in the usual manner is to be completed instead. The network or switch cannot be able to complete a call because network resources are busy or the remote station is busy or does not answer.

0	1	2	3	4	5	6	7	8	9	10	11	12	13	14	15	16	17	18	19	20	21	22	23	24	25	26	27	28	29	30	31
Req_Func																															
Reserved1																															
dwRequestID																															

lpContext
hCall
lpdwCompletionIDContext
dwCompletionMode
dwMessageID
Reserved2
Reserved3
Reserved4
Reserved5
Reserved6
Reserved7
Reserved8

Req_Func (4 bytes): An unsigned 32-bit integer. The identifier of the function that will be invoked on the remote server. This value **MUST** be set to 10.

Return Values

On completion of ClientRequest, this field contains the result of the encapsulated telephony request. A nonzero request ID value indicates that the request is in progress and will complete asynchronously and a LINEERR_Constants value indicates synchronous failure.

Returns a positive request identifier if the function will be completed asynchronously or a negative error number if an error occurs. The dwParam2 parameter of the corresponding LINE_REPLY packet is zero if the function succeeds, or it is a negative error number if an error occurs. If the client specified a nonzero value in the dwRequestID field of the packet, the same value **MUST** be used for the returned positive request identifier. Common return values are as follows:

Name	Value
LINEERR_INVALIDCALLHANDLE	0x80000018
LINEERR_NOMEM	0x80000044
LINEERR_INVALIDCALLSTATE	0x8000001C
LINEERR_OPERATIONUNAVAIL	0x80000049
LINEERR_INVALIDCALLCOMPLMODE	0x80000017
LINEERR_OPERATIONFAILED	0x80000048
LINEERR_INVALIDPOINTER	0x80000035

Name	Value
LINEERR_RESOURCEUNAVAIL	0x8000004B
LINEERR_COMPLETIONOVERRUN	0x80000006
LINEERR_INVALIDMESSAGEID	0x80000030

Reserved1 (4 bytes): An unsigned 32-bit integer. MUST be set to zero when sent and MUST be ignored on receipt.

dwRequestID (4 bytes): An unsigned 32-bit integer. The identifier of the asynchronous request.

IpContext (4 bytes): An unsigned 32-bit integer. The opaque, client-specified value that is used by the client upon request completion; MUST be returned by the server in the request completion packet.

hCall (4 bytes): An HCALL. The handle to the call whose completion is requested. One way of obtaining a valid hCall is by sending the MakeCall packet. The application MUST be an owner of the call. The call state of hCall must be busy, ringback.

lpdwCompletionIDContext (4 bytes): An unsigned 32-bit integer. The opaque, client-specified value that is used by the client upon request completion; MUST be returned by the server in the request completion packet.

dwCompletionMode (4 bytes): An unsigned 32-bit integer. The way in which the call is to be completed. This parameter MUST use one of the LINECALLCOMPLMODE_Constants.

dwMessageID (4 bytes): An unsigned 32-bit integer. The packet that is to be sent when completing the call using LINECALLCOMPLMODE_MESSAGE. This identifier selects the packet from a small number of predefined packets. This parameter is not validated by TAPI when this function is called.

Reserved2 (4 bytes): An unsigned 32-bit integer. This field is used for padding and MUST be ignored on receipt. It can be any value.

Reserved3 (4 bytes): An unsigned 32-bit integer. This field is used for padding and MUST be ignored on receipt. It can be any value.

Reserved4 (4 bytes): An unsigned 32-bit integer. This field is used for padding and MUST be ignored on receipt. It can be any value.

Reserved5 (4 bytes): An unsigned 32-bit integer. This field is used for padding and MUST be ignored on receipt. It can be any value.

Reserved6 (4 bytes): An unsigned 32-bit integer. This field is used for padding and MUST be ignored on receipt. It can be any value.

Reserved7 (4 bytes): An unsigned 32-bit integer. This field is used for padding and MUST be ignored on receipt. It can be any value.

Reserved8 (4 bytes): An unsigned 32-bit integer. This field is used for padding and MUST be ignored on receipt. It can be any value.

2.2.4.1.3.8 CompleteTransfer

The CompleteTransfer packet is transmitted from a TAPI client to a TAPI server in a remote procedure call. Sending this packet completes the transfer of the specified call to the party that is connected in the consultation call. If dwTransferMode is LINETRANSFERMODE_CONFERENCE, the original call

handle is changed to a conference call. Otherwise, the service provider SHOULD send call state packets to change the calls to idle.

0	1	2	3	4	5	6	7	8	9	10	11	12	13	14	15	16	17	18	19	20	21	22	23	24	25	26	27	28	29	30	31
Req_Func																															
Reserved1																															
dwRequestID																															
lpContext																															
hCall																															
hConsultCall																															
lpConfCallContext																															
dwTransferMode																															
Reserved2																															
Reserved3																															
Reserved4																															
Reserved5																															
Reserved6																															
Reserved7																															
Reserved8																															

Req_Func (4 bytes): An unsigned 32-bit integer. The identifier of the function that will be invoked on the remote server. This value MUST be set to 11.

Return Values

On completion of ClientRequest, this field MUST contain the result of the encapsulated telephony request. A nonzero request ID value indicates that the request is in progress and will complete asynchronously and a LINEERR_Constants value indicates synchronous failure.

Returns a positive request identifier if the function will be completed asynchronously or a negative error number if an error occurs. The dwParam2 parameter of the corresponding LINE_REPLY packet is zero if the function succeeds, or it is a negative error number if an error occurs. If the client specified a nonzero value in the dwRequestID field of the packet, the same value MUST be used for the returned positive request identifier. Common return values are as follows:

Name	Value
LINEERR_INVALIDCALLHANDLE	0x80000018
LINEERR_OPERATIONUNAVAIL	0x80000049
LINEERR_INVALIDCALLSTATE	0x8000001C
LINEERR_OPERATIONFAILED	0x80000048
LINEERR_NOMEM	0x80000044
LINEERR_RESOURCEUNAVAIL	0x8000004B

Reserved1 (4 bytes): An unsigned 32-bit integer. MUST be set to zero when sent and MUST be ignored on receipt.

dwRequestID (4 bytes): An unsigned 32-bit integer. The identifier of the asynchronous request.

lpContext (4 bytes): An unsigned 32-bit integer. The opaque, client-specified value that is used by the client upon request completion; MUST be returned by the server in the request completion packet.

hCall (4 bytes): An HCALL. The handle to the call to be transferred. One way in which the client can obtain a valid hCall is from the LINE_CALLSTATE packet sent by the remote server. The application MUST be an owner of this call. The call state of hCall must be onHold or onHoldPendingTransfer. For hCall to be in onHoldPendingTransfer state, the client needs to send SetUpTransfer packet to the remote server. For hCall to be in onHold state, the client needs to send Hold packet to the remote server.

hConsultCall (4 bytes): An HCALL. The handle to the call that represents a connection with the destination of the transfer. One way in which the client can obtain a valid hCall is from the LINE_CALLSTATE packet sent by the remote server. The application MUST be an owner of this call. The call state of hConsultCall MUST be connected, ringback, busy, or proceeding.

lpConfCallContext (4 bytes): An unsigned 32-bit integer. The opaque, client-specified value that is used by the client upon request completion; MUST be returned by the server in the request completion packet.

dwTransferMode (4 bytes): An unsigned 32-bit integer. Specifies how the initiated transfer request is to be resolved. This parameter MUST use one of the LINETRANSFERMODE_Constants.

Reserved2 (4 bytes): An unsigned 32-bit integer. This field is used for padding and MUST be ignored on receipt. It can be any value.

Reserved3 (4 bytes): An unsigned 32-bit integer. This field is used for padding and MUST be ignored on receipt. It can be any value.

Reserved4 (4 bytes): An unsigned 32-bit integer. This field is used for padding and MUST be ignored on receipt. It can be any value.

Reserved5 (4 bytes): An unsigned 32-bit integer. This field is used for padding and MUST be ignored on receipt. It can be any value.

Reserved6 (4 bytes): An unsigned 32-bit integer. This field is used for padding and MUST be ignored on receipt. It can be any value.

Reserved7 (4 bytes): An unsigned 32-bit integer. This field is used for padding and MUST be ignored on receipt. It can be any value.

Reserved8 (4 bytes): An unsigned 32-bit integer. This field is used for padding and MUST be ignored on receipt. It can be any value.

2.2.4.1.3.9 ConditionalMediaDetection

The ConditionalMediaDetection packet is transmitted from a TAPI client to a TAPI server in a remote procedure call. The function is invoked by TAPI whenever a client application uses LINEMAPPER as the dwDeviceID in an Open packet call to request that lines be scanned to find one that supports the desired media types and call parameters.

TAPI scans based on the union of the desired media type and the other media types currently being monitored on the line to give the service provider the opportunity to indicate if it cannot simultaneously monitor for all the requested media types. If the service provider can monitor for the indicated set of media types and support the capabilities that are indicated in `IpCallParams`, it replies with a success indication. It leaves the active media monitoring modes for the line unchanged.

0	1	2	3	4	5	6	7	8	9	10	11	12	13	14	15	16	17	18	19	20	1	2	3	4	5	6	7	8	9	10	11
Req_Func																															
Reserved1																															
hLine																															
dwMediaModes																															
lpCallParams																															
dwAsciiCallParamsCodePage																															
Reserved2																															
Reserved3																															
Reserved4																															
Reserved5																															
Reserved6																															
Reserved7																															
Reserved8																															
Reserved9																															
Reserved10																															
VarData (variable)																															
...																															

Req_Func (4 bytes): An unsigned 32-bit integer. The identifier of the function that will be invoked on the remote server. This value **MUST** be set to 127.

Return Values

On completion of ClientRequest, this field **MUST** contain the result of the encapsulated telephony request. A value of 0 indicates success, and a LINEERR_Constants value indicates failure. The remote server **MUST** complete this call synchronously.

MUST return zero if the function succeeds or an error number if an error occurs. Common return values are as follows:

Name	Value
LINEERR_INVALIDLINEHANDLE	0x8000002B
LINEERR_OPERATIONFAILED	0x80000048
LINEERR_NODRIVER	0x80000043
LINEERR_RESOURCEUNAVAIL	0x8000004B
LINEERR_NOMEM	0x80000044
LINEERR_INVALIDMEDIAMODE	0x8000002F
LINEERR_OPERATIONUNAVAIL	0x80000049

Reserved1 (4 bytes): An unsigned 32-bit integer. **MUST** be set to zero when sent and **MUST** be ignored on receipt.

hLine (4 bytes): An HLINE. The handle to the line on which media monitoring and parameter capabilities are to be set. This field **MUST** have been obtained by sending the Open packet.

dwMediaModes (4 bytes): An unsigned 32-bit integer. The media types currently of interest to the calling application. This parameter **MUST** use one or more of the LINEMEDIAMODE_Constants.

lpCallParams (4 bytes): An unsigned 32-bit integer. The offset in the VarData field of a LINECALLPARAMS packet.

- dwBearerMode
- dwMinRate
- dwMaxRate
- dwMediaMode
- dwCallParamFlags
- dwAddressMode

If dwAddressMode is LINEADDRESSMODE_ADDRESSID, any address on the line is acceptable. If dwAddressMode is LINEADDRESSMODE_DIALABLEADDR, indicating that a specific originating address (phone number) is searched for, or if it is a provider-specific extension, then dwOrigAddressSize/Offset and the portion of the variable part they refer to are also relevant. If dwAddressMode is a provider-specific extension, additional information can be contained in the dwDeviceSpecific variably sized field. All other fields are irrelevant to the function.

dwAsciiCallParamsCodePage (4 bytes): An unsigned 32-bit integer. This **MUST** be set to TAPI_NO_DATA (0xFFFFFFFF).

Reserved2 (4 bytes): An unsigned 32-bit integer. This field is used for padding and MUST be ignored on receipt. It can be any value.

Reserved3 (4 bytes): An unsigned 32-bit integer. This field is used for padding and MUST be ignored on receipt. It can be any value.

Reserved4 (4 bytes): An unsigned 32-bit integer. This field is used for padding and MUST be ignored on receipt. It can be any value.

Reserved5 (4 bytes): An unsigned 32-bit integer. This field is used for padding and MUST be ignored on receipt. It can be any value.

Reserved6 (4 bytes): An unsigned 32-bit integer. This field is used for padding and MUST be ignored on receipt. It can be any value.

Reserved7 (4 bytes): An unsigned 32-bit integer. This field is used for padding and MUST be ignored on receipt. It can be any value.

Reserved8 (4 bytes): An unsigned 32-bit integer. This field is used for padding and MUST be ignored on receipt. It can be any value.

Reserved9 (4 bytes): An unsigned 32-bit integer. This field is used for padding and MUST be ignored on receipt. It can be any value.

Reserved10 (4 bytes): An unsigned 32-bit integer. This field is used for padding and MUST be ignored on receipt. It can be any value.

VarData (variable): Contains a LINECALLPARAMS packet.

The contents of this field MUST be DWORD-aligned, as specified in [MS-DTYP] section 2.2.9.

2.2.4.1.3.10 CreateAgent

The CreateAgent packet is transmitted from a TAPI client to a TAPI server in a remote procedure call. Sending this packet creates a new agent object. It generates a LINE_PROXYREQUEST packet to be sent to a **registered proxy function handler**, referencing a LINEPROXYREQUEST packet of type LINEPROXYREQUEST_CREATEAGENT.

0	1	2	3	4	5	6	7	8	9	10	11	12	13	14	15	16	17	18	19	20	21	22	23	24	25	26	27	28	29	30	31
Req_Func																															
Reserved1																															
dwRequestID																															
lpContext																															
hLine																															
lpszAgentID																															
lpszAgentPIN																															
lphAgentContext																															

Reserved2
Reserved3
Reserved4
Reserved5
Reserved6
Reserved7
Reserved8
VarData (variable)
...

Req_Func (4 bytes): An unsigned 32-bit integer. The identifier of the function that will be invoked on the remote server. This value **MUST** be set to 146.

Return Values

On completion of ClientRequest, this field contains the result of the encapsulated telephony request. A nonzero request ID value indicates that the request is in progress and will complete asynchronously and a LINEERR_Constants value indicates synchronous failure.

MUST return a request identifier if the asynchronous operation starts; otherwise, the function **MUST** return one of the following error values:

Name	Value
LINEERR_INVALLINEHANDLE	0x8000002B
LINEERR_INVALPARAM	0x80000032
LINEERR_NOMEM	0x80000044
LINEERR_OPERATIONFAILED	0x80000048
LINEERR_OPERATIONUNAVAIL	0x80000049
LINEERR_RESOURCEUNAVAIL	0x8000004B
LINEERR_UNINITIALIZED	0x80000050

Reserved1 (4 bytes): An unsigned 32-bit integer. **MUST** be set to zero when sent and **MUST** be ignored on receipt.

dwRequestID (4 bytes): An unsigned 32-bit integer. The identifier of the asynchronous request.

Value	Meaning
0x00000000	The server MUST generate a unique positive request ID to return as the Ack_ReturnValue.

Value	Meaning
0x00000001 — 0x7FFFFFFF	The server MUST use this value instead of generating a unique positive request ID.

IpContext (4 bytes): An unsigned 32-bit integer. The opaque, client-specified value that is used by the client upon request completion; MUST be returned by the server in the request completion packet.

hLine (4 bytes): An HLINE. The handle to the line device. This field MUST have been obtained by sending the Open packet.

lpszAgentID (4 bytes): An unsigned 32-bit integer. The offset, in bytes, of a null-terminated Unicode string that contains the agent identifier in the VarData field. This field is set to TAPI_NO_DATA (0xFFFFFFFF) if no agent identifier was specified.

lpszAgentPIN (4 bytes): An unsigned 32-bit integer. The offset, in bytes, of a null-terminated Unicode string that contains the agent PIN or password in the VarData field. This field is set to TAPI_NO_DATA (0xFFFFFFFF) if no agent PIN was specified.

lphAgentContext (4 bytes): An unsigned 32-bit integer. The opaque, client-specified value that is used by the client upon request completion; MUST be returned by the server in the request completion packet.

Reserved2 (4 bytes): An unsigned 32-bit integer. This field is used for padding and MUST be ignored on receipt. It can be any value.

Reserved3 (4 bytes): An unsigned 32-bit integer. This field is used for padding and MUST be ignored on receipt. It can be any value.

Reserved4 (4 bytes): An unsigned 32-bit integer. This field is used for padding and MUST be ignored on receipt. It can be any value.

Reserved5 (4 bytes): An unsigned 32-bit integer. This field is used for padding and MUST be ignored on receipt. It can be any value.

Reserved6 (4 bytes): An unsigned 32-bit integer. This field is used for padding and MUST be ignored on receipt. It can be any value.

Reserved7 (4 bytes): An unsigned 32-bit integer. This field is used for padding and MUST be ignored on receipt. It can be any value.

Reserved8 (4 bytes): An unsigned 32-bit integer. This field is used for padding and MUST be ignored on receipt. It can be any value.

VarData (variable): Contains the null-terminated Unicode strings that are indicated in the lpszAgentID and lpszAgentPIN fields.

The contents of this field MUST be DWORD-aligned, as specified in [MS-DTYP] section 2.2.9.

2.2.4.1.3.11 CreateAgentSession

The CreateAgentSession packet is transmitted from a TAPI client to a TAPI server in a remote procedure call. Sending this packet creates a new AgentSession object. It generates a LINE_PROXYREQUEST packet to be sent to a registered proxy function handler, referencing a LINEPROXYREQUEST packet of type LINEPROXYREQUEST_CREATEAGENTSESSION.

0	1	2	3	4	5	6	7	8	9	10	11	12	13	14	15	16	17	18	19	20	21	22	23	24	25	26	27	28	29	30	31
Req_Func																															
Reserved1																															
dwRequestID																															
lpContext																															
hLine																															
hAgent																															
lpszAgentPIN																															
dwWorkingAddressID																															
lpGroupID																															
dwSize																															
lphAgentSessionContext																															
Reserved2																															
Reserved3																															
Reserved4																															
Reserved5																															
VarData (variable)																															
...																															

Req_Func (4 bytes): An unsigned 32-bit integer. The identifier of the function that will be invoked on the remote server. This value MUST be set to 147.

Return Values

On completion of ClientRequest, this field contains the result of the encapsulated telephony request. A nonzero request ID value indicates that the request is in progress and will complete asynchronously, and a LINEERR_Constants value indicates synchronous failure.

Returns a request identifier if the asynchronous operation starts; otherwise, the function MUST return one of the following error values:

Name	Value
LINEERR_INVALLINEHANDLE	0x8000002B

Name	Value
LINEERR_INVALIDPARAM	0x80000032
LINEERR_NOMEM	0x80000044
LINEERR_OPERATIONFAILED	0x80000048
LINEERR_OPERATIONUNAVAIL	0x80000049
LINEERR_RESOURCEUNAVAIL	0x8000004B
LINEERR_UNINITIALIZED	0x80000050

Reserved1 (4 bytes): An unsigned 32-bit integer. MUST be set to zero when sent and MUST be ignored on receipt.

dwRequestID (4 bytes): An unsigned 32-bit integer. The identifier of the asynchronous request.

Value	Meaning
0x00000000	The server MUST generate a unique positive request ID to return as the Ack_ReturnValue.
0x00000001 — 0x7FFFFFFF	The server MUST use this value instead of generating a unique positive request ID.

lpContext (4 bytes): An unsigned 32-bit integer. The opaque, client-specified value that is used by the client upon request completion; MUST be returned by the server in the request completion packet.

hLine (4 bytes): An HLINE. The handle to the line device. This field MUST have been obtained by sending the Open packet.

hAgent (4 bytes): An unsigned 32-bit integer. The identifier of the agent for whom the session is to be created. This field MUST have been obtained by sending the CreateAgent packet.

lpszAgentPIN (4 bytes): An unsigned 32-bit integer. The offset in the VarData field that contains a null-terminated Unicode string that contains the agent PIN or password. This field is set to TAPI_NO_DATA (0xFFFFFFFF) if no PIN was supplied.

dwWorkingAddressID (4 bytes): An unsigned 32-bit integer. The identifier of the address on which the agent receives calls for this session.

lpGroupID (4 bytes): An unsigned 32-bit integer. The offset, in bytes, in the VarData field and **GUID**, as specified in [MS-DTYP] section 2.3.4.2, that identifies the group for which the session is being created.

dwSize (4 bytes): An unsigned 32-bit integer. The size, in bytes, of the GUID that is indicated in the lpGroupID field.

lphAgentSessionContext (4 bytes): An unsigned 32-bit integer. The handle to the created agent session that is returned by the ACD proxy. It is the responsibility of the agent handler proxy application to generate and maintain uniqueness of these identifiers.

Reserved2 (4 bytes): An unsigned 32-bit integer. This field is used for padding and MUST be ignored on receipt. It can be any value.

Reserved3 (4 bytes): An unsigned 32-bit integer. This field is used for padding and MUST be ignored on receipt. It can be any value.

Reserved4 (4 bytes): An unsigned 32-bit integer. This field is used for padding and MUST be ignored on receipt. It can be any value.

Reserved5 (4 bytes): An unsigned 32-bit integer. This field is used for padding and MUST be ignored on receipt. It can be any value.

VarData (variable): Contains a null-terminated Unicode string that is indicated in the lpszAgentPIN field and a GUID that is indicated in the lpGroupID field.

The contents of this field MUST be DWORD-aligned, as specified in [MS-DTYP] section 2.2.9.

2.2.4.1.3.12 DevSpecific

The DevSpecific packet is transmitted from a TAPI client to a TAPI server in a remote procedure call. The function is used as a general extension mechanism to enable service providers to provide access to features that are not described in other operations. The meanings of the extensions are device-specific, and to take advantage of these extensions, the application MUST be fully aware of them.

0	1	2	3	4	5	6	7	8	9	10	11	12	13	14	15	16	17	18	19	20	21	22	23	24	25	26	27	28	29	30	31
Req_Func																															
Reserved1																															
dwRequestID																															
lpContext																															
hLine																															
dwAddressID																															
hCall																															
lpParamsContext																															
lpParams																															
dwSize																															
Reserved2																															
Reserved3																															
Reserved4																															
Reserved5																															
Reserved6																															
VarData (variable)																															

...

Req_Func (4 bytes): An unsigned 32-bit integer. The identifier of the function that will be invoked on the remote server. This value **MUST** be set to 13.

Return Values

On completion of ClientRequest, this field contains the result of the encapsulated telephony request. A nonzero request ID value indicates that the request is in progress and will complete asynchronously and a LINEERR_Constants value indicates synchronous failure.

Returns a positive request identifier if the function will be completed asynchronously or a negative error number if an error occurs. The dwParam2 parameter of the corresponding LINE_REPLY packet is zero if the function succeeds, or it is a negative error number if an error occurs. If the client specified a nonzero value in the dwRequestID field of the packet, the same value **MUST** be used for the returned positive request identifier. Common return values are as follows:

Name	Value
LINEERR_INVALLINEHANDLE	0x8000002B
LINEERR_OPERATIONUNAVAIL	0x80000049
LINEERR_INVALADDRESSID	0x80000011
LINEERR_OPERATIONFAILED	0x80000048
LINEERR_NOMEM	0x80000044
LINEERR_RESOURCEUNAVAIL	0x8000004B

Reserved1 (4 bytes): An unsigned 32-bit integer. **MUST** be set to zero when sent and **MUST** be ignored on receipt.

dwRequestID (4 bytes): An unsigned 32-bit integer. The identifier of the asynchronous request.

lpContext (4 bytes): An unsigned 32-bit integer. The opaque, client-specified value that is used by the client upon request completion; **MUST** be returned by the server in the request completion packet.

hLine (4 bytes): An HLINE. The handle to a line device. This field **MUST** have been obtained by sending the Open packet. This parameter is required.

dwAddressID (4 bytes): An unsigned 32-bit integer. The address on the specified line to be operated on. An address identifier is permanently associated with an address; the identifier **MUST** remain constant across operating system upgrades. A valid value of dwAddressID is in the range 0 to dwNumAddresses -1. The client obtains dwNumAddresses from the LINEDEVCAPSobtained by sending a GetDevCaps packet to the remote server.

hCall (4 bytes): An HCALL. The handle to a call. This parameter is optional, but if it is specified, the call it represents **MUST** belong to the hLine line device. One way of obtaining a valid hCall is by sending the MakeCall packet. The call state of hCall is device specific.

lpParamsContext (4 bytes): An unsigned 32-bit integer. The opaque, client-specified value that is used by the client upon request completion; **MUST** be returned by the server in the request completion packet.

lpParams (4 bytes): An unsigned 32-bit integer. The offset, in bytes, in the VarData field of a parameter block. The format of this parameter block is device-specific and its contents are passed by TAPI, to or from the TSP.

dwSize (4 bytes): An unsigned 32-bit integer. The size, in bytes, of the parameter block that is indicated in the lpParams field.

Reserved2 (4 bytes): An unsigned 32-bit integer. This field is used for padding and MUST be ignored on receipt. It can be any value.

Reserved3 (4 bytes): An unsigned 32-bit integer. This field is used for padding and MUST be ignored on receipt. It can be any value.

Reserved4 (4 bytes): An unsigned 32-bit integer. This field is used for padding and MUST be ignored on receipt. It can be any value.

Reserved5 (4 bytes): An unsigned 32-bit integer. This field is used for padding and MUST be ignored on receipt. It can be any value.

Reserved6 (4 bytes): An unsigned 32-bit integer. This field is used for padding and MUST be ignored on receipt. It can be any value.

VarData (variable): Contains a parameter block that is indicated in the lpParams field. The format of this parameter block is device-specific and its contents are passed by TAPI, to or from the TSP.

The contents of this field MUST be DWORD-aligned, as specified in [MS-DTYP] section 2.2.9.

2.2.4.1.3.13 DevSpecificFeature

The DevSpecificFeature packet is transmitted from a TAPI client to a TAPI server in a remote procedure call. The function is used as an extension mechanism to enable service providers to provide access to features that are not described in other operations. The meanings of these extensions are device-specific, and taking advantage of these extensions requires TAPI or its client application to be fully aware of them.

0	1	2	3	4	5	6	7	8	9	10	11	12	13	14	15	16	17	18	19	20	21	22	23	24	25	26	27	28	29	30	31
Req_Func																															
Reserved1																															
dwRequestID																															
lpContext																															
hLine																															
dwFeature																															
lpParamsContext																															
lpParams																															
dwSize																															

Reserved2
Reserved3
Reserved4
Reserved5
Reserved6
Reserved7
VarData (variable)
...

Req_Func (4 bytes): The identifier of the function that will be invoked on the remote server. This value MUST be set to 14.

Return Values

On completion of ClientRequest, this field contains the result of the encapsulated telephony request. A nonzero request ID value indicates that the request is in progress and will complete asynchronously, and a LINEERR_Constants value indicates synchronous failure.

Returns a positive request identifier if the function will be completed asynchronously or a negative error number if an error occurs. The dwParam2 parameter of the corresponding LINE_REPLY packet is zero if the function succeeds, or it is a negative error number if an error occurs. If the client specified a nonzero value in the dwRequestID field of the packet, the same MUST be used as the value for the returned positive request identifier. Common return values are as follows:

Name	Value
LINEERR_INVALIDFEATURE	0x80000055
LINEERR_OPERATIONUNAVAIL	0x80000049
LINEERR_INVALIDLINEHANDLE	0x8000002B
LINEERR_OPERATIONFAILED	0x80000048
LINEERR_NOMEM	0x80000044
LINEERR_RESOURCEUNAVAIL	0x8000004B

Reserved1 (4 bytes): An unsigned 32-bit integer. MUST be set to zero when sent and MUST be ignored on receipt.

dwRequestID (4 bytes): An unsigned 32-bit integer. The identifier of the asynchronous request.

lpContext (4 bytes): An unsigned 32-bit integer. The opaque, client-specified value that is used by the client upon request completion; MUST be returned by the server in the request completion packet.

hLine (4 bytes): An HLINE. The handle to the line device. This field MUST have been obtained by sending the Open packet.

dwFeature (4 bytes): An unsigned 32-bit integer. The feature to invoke on the line device. This parameter MUST use PHONEBUTTONFUNCTION_Constants.

lpParamsContext (4 bytes): An unsigned 32-bit integer. The opaque, client-specified value that is used by the client upon request completion; MUST be returned by the server in the request completion packet.

lpParams (4 bytes): An unsigned 32-bit integer. The offset, in bytes, in the VarData field of a feature-dependent parameter block. The format of this parameter block is device-specific and its contents are passed by TAPI, to or from the TSP.

dwSize (4 bytes): An unsigned 32-bit integer. The size, in bytes, of the parameter block that is indicated in the lpParams field.

Reserved2 (4 bytes): An unsigned 32-bit integer. This field is used for padding and MUST be ignored on receipt. It can be any value.

Reserved3 (4 bytes): An unsigned 32-bit integer. This field is used for padding and MUST be ignored on receipt. It can be any value.

Reserved4 (4 bytes): An unsigned 32-bit integer. This field is used for padding and MUST be ignored on receipt. It can be any value.

Reserved5 (4 bytes): An unsigned 32-bit integer. This field is used for padding and MUST be ignored on receipt. It can be any value.

Reserved6 (4 bytes): An unsigned 32-bit integer. This field is used for padding and MUST be ignored on receipt. It can be any value.

Reserved7 (4 bytes): An unsigned 32-bit integer. This field is used for padding and MUST be ignored on receipt. It can be any value.

VarData (variable): Contains a feature-dependent parameter block that is indicated in the lpParams field. The format of this parameter block is device-specific and its contents are passed by TAPI, to or from the TSP.

The contents of this field MUST be DWORD-aligned, as specified in [MS-DTYP] section 2.2.9.

2.2.4.1.3.14 Dial

The Dial packet is transmitted from a TAPI client to a TAPI server in a remote procedure call. Sending this packet dials the specified dialable number on the specified call.

0	1	2	3	4	5	6	7	8	9	0	1	2	3	4	5	6	7	8	9	0	1	2	3	4	5	6	7	8	9	0	1
Req_Func																															
Reserved1																															
dwRequestID																															
hCall																															
lpszDestAddress																															
dwCountryCode																															

Reserved2
Reserved3
Reserved4
Reserved5
Reserved6
Reserved7
Reserved8
Reserved9
Reserved10
VarData (variable)
...

Req_Func (4 bytes): An unsigned 32-bit integer. The identifier of the function that will be invoked on the remote server. This value **MUST** be set to 15.

Return Values

On completion of ClientRequest, this field contains the result of the encapsulated telephony request. A nonzero request ID value indicates that the request is in progress and will complete asynchronously, and a LINEERR_Constants value indicates synchronous failure.

Returns a positive request identifier if the function will be completed asynchronously or a negative error number if an error occurs. The dwParam2 parameter of the corresponding LINE_REPLY packet is zero if the function succeeds, or it is a negative error number if an error occurs. If the client specified a nonzero value in the dwRequestID field of the packet, the same value **MUST** be used for the returned positive request identifier. Common return values are as follows:

Name	Value
LINEERR_INVALIDCALLHANDLE	0x80000018
LINEERR_OPERATIONFAILED	0x80000048
LINEERR_INVALIDADDRESS	0x80000010
LINEERR_RESOURCEUNAVAIL	0x8000004B
LINEERR_INVALIDCOUNTRYCODE	0x80000022
LINEERR_DIALBILLING	0x80000008
LINEERR_INVALIDCALLSTATE	0x8000001C
LINEERR_DIALQUIET	0x8000000B
LINEERR_ADDRESSBLOCKED	0x80000053

Name	Value
LINEERR_DIALDIALTONE	0x80000009
LINEERR_NOMEM	0x80000044
LINEERR_DIALPROMPT	0x8000000A
LINEERR_OPERATIONUNAVAIL	0x80000049

Reserved1 (4 bytes): An unsigned 32-bit integer. MUST be set to zero when sent and MUST be ignored on receipt.

dwRequestID (4 bytes): An unsigned 32-bit integer. The identifier of the asynchronous request.

hCall (4 bytes): An HCALL. The handle to the call on which a number is to be dialed. One way of obtaining a valid hCall is by sending the MakeCall packet. The application MUST be an owner of the call. The call state of hCall can be any state except idle and disconnected.

lpszDestAddress (4 bytes): An unsigned 32-bit integer. The offset, in bytes, in the VarData field of a null-terminated Unicode string that specifies the destination to dial by using the standard dialable number format.

dwCountryCode (4 bytes): An unsigned 32-bit integer. The country code of the destination. The implementation uses this field to select the call-progress protocols for the destination address. If a value of 0 is specified, a default call-progress protocol that is defined by the service provider is used. TAPI does not validate this parameter when this function is called.

Reserved2 (4 bytes): An unsigned 32-bit integer. This field is used for padding and MUST be ignored on receipt. It can be any value.

Reserved3 (4 bytes): An unsigned 32-bit integer. This field is used for padding and MUST be ignored on receipt. It can be any value.

Reserved4 (4 bytes): An unsigned 32-bit integer. This field is used for padding and MUST be ignored on receipt. It can be any value.

Reserved5 (4 bytes): An unsigned 32-bit integer. This field is used for padding and MUST be ignored on receipt. It can be any value.

Reserved6 (4 bytes): An unsigned 32-bit integer. This field is used for padding and MUST be ignored on receipt. It can be any value.

Reserved7 (4 bytes): An unsigned 32-bit integer. This field is used for padding and MUST be ignored on receipt. It can be any value.

Reserved8 (4 bytes): An unsigned 32-bit integer. This field is used for padding and MUST be ignored on receipt. It can be any value.

Reserved9 (4 bytes): An unsigned 32-bit integer. This field is used for padding and MUST be ignored on receipt. It can be any value.

Reserved10 (4 bytes): An unsigned 32-bit integer. This field is used for padding and MUST be ignored on receipt. It can be any value.

VarData (variable): Contains a null-terminated Unicode string that is indicated in the lpszDestAddress field.

The contents of this field MUST be DWORD-aligned, as specified in [MS-DTYP] section 2.2.9.

2.2.4.1.3.15 Drop

0	1	2	3	4	5	6	7	8	9	0	1	2	3	4	5	6	7	8	9	0	1	2	3	4	5	6	7	8	9	0	1
Req_Func																															
Reserved1																															
dwRequestID																															
hCall																															
IpsUserUserInfo																															
dwSize																															
Reserved2																															
Reserved3																															
Reserved4																															
Reserved5																															
Reserved6																															
Reserved7																															
Reserved8																															
Reserved9																															
Reserved10																															
VarData (variable)																															
...																															

Return Values

Returns a positive request identifier if the function will be completed asynchronously or a negative error number if an error occurs. The dwParam2 parameter of the corresponding LINE_REPLY packet is zero if the function succeeds, or it is a negative error number if an error occurs. If the

client specified a nonzero value in the dwRequestID field of the packet, the same value MUST be used for the returned positive request identifier. Common return values are as follows:

Name	Value
LINEERR_INVALIDCALLHANDLE	0x80000018
LINEERR_OPERATIONFAILED	0x80000048
LINEERR_INVALIDCALLSTATE	0x8000001C
LINEERR_RESOURCEUNAVAIL	0x8000004B
LINEERR_NOMEM	0x80000044
LINEERR_USERUSERINFOTOOBIG	0x80000051
LINEERR_OPERATIONUNAVAIL	0x80000049

Reserved1 (4 bytes): An unsigned 32-bit integer. MUST be set to zero when sent and MUST be ignored on receipt.

dwRequestID (4 bytes): An unsigned 32-bit integer. The identifier of the asynchronous request.

hCall (4 bytes): An HCALL. The handle to the call to be dropped. One way of obtaining a valid hCall is by sending the MakeCall packet. The application MUST be an owner of the call. The call state of hCall can be any state except idle.

lpsUserUserInfo (4 bytes): An unsigned 32-bit integer. The offset, in bytes, in the VarData field of user-user information, to send to the remote party as part of the call disconnect. When this field is set to -1 (0xFFFFFFFF), no user-user information is sent.

dwSize (4 bytes): An unsigned 32-bit integer. The size, in bytes, of the user-user information in lpsUserUserInfo. If lpsUserUserInfo is -1 (0xFFFFFFFF), no user-user information MUST be sent and dwSize MUST be ignored.

Reserved2 (4 bytes): An unsigned 32-bit integer. This field is used for padding and MUST be ignored on receipt. It can be any value.

Reserved3 (4 bytes): An unsigned 32-bit integer. This field is used for padding and MUST be ignored on receipt. It can be any value.

Reserved4 (4 bytes): An unsigned 32-bit integer. This field is used for padding and MUST be ignored on receipt. It can be any value.

Reserved5 (4 bytes): An unsigned 32-bit integer. This field is used for padding and MUST be ignored on receipt. It can be any value.

Reserved6 (4 bytes): An unsigned 32-bit integer. This field is used for padding and MUST be ignored on receipt. It can be any value.

Reserved7 (4 bytes): An unsigned 32-bit integer. This field is used for padding and MUST be ignored on receipt. It can be any value.

Reserved8 (4 bytes): An unsigned 32-bit integer. This field is used for padding and MUST be ignored on receipt. It can be any value.

Reserved9 (4 bytes): An unsigned 32-bit integer. This field is used for padding and MUST be ignored on receipt. It can be any value.

...

Req_Func (4 bytes): An unsigned 32-bit integer. The identifier of the function that will be invoked on the remote server. This value **MUST** be set to 17.

Return Values

On completion of ClientRequest, this field contains the result of the encapsulated telephony request. A nonzero request ID value indicates that the request is in progress and will complete asynchronously. A LINEERR_Constants value indicates synchronous failure.

Returns a positive request identifier if the function will be completed asynchronously or a negative error number if an error occurs. The dwParam2 parameter of the corresponding LINE_REPLY packet is zero if the function succeeds, or it is a negative error number if an error occurs. If the client specified a nonzero value in the dwRequestID field of the packet, the same value **MUST** be used for the returned positive request identifier. Common return values are as follows:

Name	Value
LINEERR_INVALLINEHANDLE	0x8000002B
LINEERR_NOMEM	0x80000044
LINEERR_INVALIDADDRESS	0x80000010
LINEERR_OPERATIONUNAVAIL	0x80000049
LINEERR_INVALIDADDRESSID	0x80000011
LINEERR_OPERATIONFAILED	0x80000048
LINEERR_INVALIDCOUNTRYCODE	0x80000022
LINEERR_RESOURCEUNAVAIL	0x8000004B
LINEERR_INVALIDPARAM	0x80000032
LINEERR_STRUCTURETOOSMALL	0x8000004D

Reserved1 (4 bytes): An unsigned 32-bit integer. **MUST** be set to zero when sent and **MUST** be ignored on receipt.

dwRequestID (4 bytes): An unsigned 32-bit integer. The identifier of the asynchronous request.

lpContext (4 bytes): An unsigned 32-bit integer. The opaque, client-specified value that is used by the client upon request completion; **MUST** be returned by the server in the request completion packet.

hLine (4 bytes): An HLINE. The handle to the line to be forwarded. This field **MUST** have been obtained by sending the Openpacket.

bAllAddresses (4 bytes): An unsigned 32-bit integer. Specifies whether all originating addresses on the line, or just the one that is specified, is forwarded. If TRUE, all addresses on the line are forwarded and dwAddressID is ignored; if FALSE, only the address that is specified as dwAddressID is forwarded. This parameter is not validated by TAPI when this function is called.

dwAddressID (4 bytes): An unsigned 32-bit integer. The address on the specified line whose incoming calls are to be forwarded. This parameter is ignored if bAllAddresses is TRUE. This parameter is not validated by TAPI when this function is called. An address identifier is permanently associated with an address; the identifier remains constant across operating system

upgrades. A valid value of dwAddressID is in the range 0 to dwNumAddresses -1. The client obtains dwNumAddresses from the LINEDEVcaps obtained by sending a GetDevCaps packet to the remote server.

IpForwardList (4 bytes): An unsigned 32-bit integer. The offset, in bytes, in the VarData field of a variable-size LINEFORWARDLIST packet that describes the specific forwarding instructions.

dwNumRingsNoAnswer (4 bytes): An unsigned 32-bit integer. Specifies the number of rings before an incoming call is considered a "no answer." If dwNumRingsNoAnswer is out of range, the actual value is set to the nearest value in the allowable range. This parameter is not validated by TAPI when this function is called.

lphConsultCallContext (4 bytes): An unsigned 32-bit integer. The opaque, client-specified value that is used by the client upon request completion; MUST be returned by the server in the request completion packet.

IpCallParams (4 bytes): An unsigned 32-bit integer. The offset, in bytes, in the VarData field of a LINECALLPARAMS packet that contains the specified call parameters.

dwAsciiCallParamsCodePage (4 bytes): An unsigned 32-bit integer. The code page of the IpCallParams field.

Reserved2 (4 bytes): An unsigned 32-bit integer. This field is used for padding and MUST be ignored on receipt. It can be any value.

Reserved3 (4 bytes): An unsigned 32-bit integer. This field is used for padding and MUST be ignored on receipt. It can be any value.

Reserved4 (4 bytes): An unsigned 32-bit integer. This field is used for padding and MUST be ignored on receipt. It can be any value.

VarData (variable): Contains the LINEFORWARDLIST and LINECALLPARAMS packets that are indicated in the fields IpForwardList and IpCallParams.

The contents of this field MUST be DWORD-aligned, as specified in [MS-DTYP] section 2.2.9.

2.2.4.1.3.17 GatherDigits

The GatherDigits packet is transmitted from a TAPI client to a TAPI server in a remote procedure call. Sending this packet initiates the buffered gathering of digits on the specified call. TAPI specifies a packet in which to place the digits and the maximum number of digits to be collected.

0	1	2	3	4	5	6	7	8	9	10	11	12	13	14	15	16	17	18	19	20	21	22	23	24	25	26	27	28	29	30	31
Req_Func																															
Reserved1																															
IpContext																															
hCall																															
dwEndtoEndID																															
dwDigitModes																															

lpsDigitsContext
dwNumDigits
lpszTerminationDigits
dwFirstDigitTimeout
dwInterDigitTimeout
Reserved2
Reserved3
Reserved4
Reserved5
Reserved6
VarData (variable)
...

Req_Func (4 bytes): An unsigned 32-bit integer. The identifier of the function that will be invoked on the remote server. This value **MUST** be set to 18.

Return Values

On completion of ClientRequest, this field contains the result of the encapsulated telephony request. A value of 0 indicates success, and a LINEERR_Constants value indicates failure. The remote server **MUST** complete this call synchronously.

MUST return zero if the function succeeds or an error number if an error occurs. Common return values are as follows:

Name	Value
LINEERR_INVALCALLHANDLE	0x80000018
LINEERR_RESOURCEUNAVAIL	0x8000004B
LINEERR_INVALCALLSTATE	0x8000001C
LINEERR_NOMEM	0x80000044
LINEERR_INVALIDTIMEOUT	0x8000003B
LINEERR_OPERATIONUNAVAIL	0x80000049
LINEERR_INVALIDDIGITMODE	0x80000027
LINEERR_OPERATIONFAILED	0x80000048
LINEERR_INVALIDDIGITS	0x80000028

Name	Value
LINEERR_INVALIDPARAM	0x80000032

Reserved1 (4 bytes): An unsigned 32-bit integer. MUST be set to zero when sent and MUST be ignored on receipt.

IpContext (4 bytes): An unsigned 32-bit integer. The opaque, client-specified value that is used by the client upon request completion; MUST be returned by the server in the request completion packet.

hCall (4 bytes): An HCALL. The handle to the call on which digits are to be gathered. One way of obtaining a valid hCall is by sending the MakeCall packet. The application MUST be an owner of the call. The call state of hCall can be any state.

dwEndtoEndID (4 bytes): An unsigned 32-bit integer. A unique, uninterpreted identifier of the request for its entire lifetime, that is, until the matching LINE_GATHERDIGITS packet is sent. The service provider MUST include this identifier as one of the parameters in the packet.

dwDigitModes (4 bytes): An unsigned 32-bit integer. The digit modes that are to be monitored. This parameter MUST use one or more of the following LINEDIGITMODE_Constants:

LINEDIGITMODE_PULSE

Detect digits as audible clicks that are the result of the use of rotary pulse sequences. Valid digits for pulse mode are "0" through "9".

LINEDIGITMODE_DTMF

Detect digits as DTMF tones. Valid digits for DTMF mode are "0" through "9", "A", "B", "C", "D", "*", "#".

lpsDigitsContext (4 bytes): An unsigned 32-bit integer. Set to 0 if digit gathering is to be canceled; otherwise, digit gathering is initiated.

dwNumDigits (4 bytes): An unsigned 32-bit integer. The number of digits to be collected before a LINE_GATHERDIGITS packet is sent to TAPI. This function MUST return a LINEERR_INVALIDPARAM if dwNumDigits is zero.

lpszTerminationDigits (4 bytes): An unsigned 32-bit integer. The offset, in bytes, in the varData field of a null-terminated Unicode string of termination digits as text characters, or if none are supplied, the value TAPI_NO_DATA (0xFFFFFFFF).

dwFirstDigitTimeout (4 bytes): An unsigned 32-bit integer. The time duration, in milliseconds, in which the first digit is expected. If the first digit is not received in this time frame, digit collection is terminated and a LINE_GATHERDIGITS packet is sent to TAPI. A single null character is written to the packet, indicating no digits were received and the first digit time-out terminated digit gathering. The line device capabilities of the call specify the valid range for this parameter or indicate that time-outs are not supported. This parameter is not validated by TAPI when this function is called.

dwInterDigitTimeout (4 bytes): An unsigned 32-bit integer. The maximum time duration, in milliseconds, between consecutive digits. If no digit is received in this time frame, digit collection is terminated and a LINE_GATHERDIGITS packet is sent to TAPI. A single null character is written to the packet, indicating that an interdigit time-out terminated digit gathering. The LINEDEVCAPS packet MUST specify the valid range for this parameter or indicate that time-outs are not supported. This parameter is not validated by TAPI when this function is called.

Reserved2 (4 bytes): An unsigned 32-bit integer. This field is used for padding and MUST be ignored on receipt. It can be any value.

Reserved3 (4 bytes): An unsigned 32-bit integer. This field is used for padding and MUST be ignored on receipt. It can be any value.

Reserved4 (4 bytes): An unsigned 32-bit integer. This field is used for padding and MUST be ignored on receipt. It can be any value.

Reserved5 (4 bytes): An unsigned 32-bit integer. This field is used for padding and MUST be ignored on receipt. It can be any value.

Reserved6 (4 bytes): An unsigned 32-bit integer. This field is used for padding and MUST be ignored on receipt. It can be any value.

VarData (variable): Present if the `IpszTerminationDigits` field is not set to `TAPI_NO_DATA` (0xFFFFFFFF). Contains a null-terminated Unicode string as specified by `IpszTerminationDigits`.

The contents of this field MUST be DWORD-aligned, as specified in [MS-DTYP] section 2.2.9.

2.2.4.1.3.18 GenerateDigits

The `GenerateDigits` packet is transmitted from a TAPI client to a TAPI server in a remote procedure call. Sending this packet initiates the generation of the specified digits on the specified call as inband tones by using the specified signaling mode. Invoking this function while digit or tone generation is in progress aborts the current digit or tone generation. Passing a NULL value for `IpszDigits` generates no new digits.

0	1	2	3	4	5	6	7	8	9	0	1	2	3	4	5	6	7	8	9	0	1	2	3	4	5	6	7	8	9	0	1
Req_Func																															
Reserved1																															
hCall																															
dwDigitMode																															
IpszDigits																															
dwDuration																															
dwEndToEndID																															
Reserved2																															
Reserved3																															
Reserved4																															
Reserved5																															
Reserved6																															
Reserved7																															

Reserved8
Reserved9
VarData (variable)
...

Req_Func (4 bytes): The identifier of the function that will be invoked on the remote server. This value MUST be set to 19.

Note At any time, only one inband generation request (tone generation or digit generation) can be in progress per call.

Return Values

On completion of ClientRequest, this field contains the result of the encapsulated telephony request. A value of 0 indicates success and a LINEERR_Constants value indicates failure. The remote server MUST complete this call synchronously.

MUST return zero if the function succeeds or an error number if an error occurs. Common return values are as follows:

Name	Value
LINEERR_INVALIDCALLHANDLE	0x80000018
LINEERR_NOMEM	0x80000044
LINEERR_INVALIDCALLSTATE	0x8000001C
LINEERR_OPERATIONUNAVAIL	0x80000049
LINEERR_INVALIDDIGITMODE	0x80000027
LINEERR_OPERATIONFAILED	0x80000048
LINEERR_RESOURCEUNAVAIL	0x8000004B

Reserved1 (4 bytes): An unsigned 32-bit integer. MUST be set to zero when sent and MUST be ignored on receipt.

hCall (4 bytes): An HCALL. The handle to the call. One way of obtaining a valid hCall is by sending the MakeCall packet. The application MUST be an owner of the call. The call state of hCall can be any state. TAPI does not impose any call state requirements; however, some Tapi Service Providers can require that the hCall be in the LINECALLSTATE_CONNECTED state.

dwDigitMode (4 bytes): An unsigned 32-bit integer. The format to be used for signaling these digits. This parameter MUST use one of the LINEDIGITMODE_Constants.

lpszDigits (4 bytes): An unsigned 32-bit integer. The offset, in bytes, in the VarData field of a null-terminated Unicode character packet that contains the digits to generate.

dwDuration (4 bytes): An unsigned 32-bit integer. Specifies both the duration, in milliseconds, of DTMF digits and pulse and DTMF interdigit spacing. A value of 0 uses a default value. The dwDuration parameter MUST be within the range that is specified by MinDialParams to MaxDialParams in LINEDEVCAPS. If out of range, the actual value is set by the service provider to

the nearest value in the range. This parameter is not validated by TAPI when this function is called.

dwEndToEndID (4 bytes): An unsigned 32-bit integer. This unique request identifier MUST be stored by the server and passed back as dwParam2 of the corresponding LINE_GENERATE packet to the client when the digit generation is completed.

Reserved2 (4 bytes): An unsigned 32-bit integer. This field is used for padding and MUST be ignored on receipt. It can be any value.

Reserved3 (4 bytes): An unsigned 32-bit integer. This field is used for padding and MUST be ignored on receipt. It can be any value.

Reserved4 (4 bytes): An unsigned 32-bit integer. This field is used for padding and MUST be ignored on receipt. It can be any value.

Reserved5 (4 bytes): An unsigned 32-bit integer. This field is used for padding and MUST be ignored on receipt. It can be any value.

Reserved6 (4 bytes): An unsigned 32-bit integer. This field is used for padding and MUST be ignored on receipt. It can be any value.

Reserved7 (4 bytes): An unsigned 32-bit integer. This field is used for padding and MUST be ignored on receipt. It can be any value.

Reserved8 (4 bytes): An unsigned 32-bit integer. This field is used for padding and MUST be ignored on receipt. It can be any value.

Reserved9 (4 bytes): An unsigned 32-bit integer. This field is used for padding and MUST be ignored on receipt. It can be any value.

VarData (variable): Contains a null-terminated Unicode character packet that is indicated in the lpszDigits field.

The contents of this field MUST be DWORD-aligned, as specified in [MS-DTYP] section 2.2.9.

2.2.4.1.3.19 GenerateTone

The GenerateTone packet is transmitted from a TAPI client to a TAPI server in a remote procedure call. Sending this packet generates the specified tone inband over the specified call. Invoking this function with a zero for dwToneMode aborts any tone generation that is currently in progress on the specified call. Sending a GenerateTone or GenerateDigits packet while tone generation is in progress aborts the current tone generation or digit generation in progress and initiates the generation of the newly specified tone or digits.

0	1	2	3	4	5	6	7	8	9	0	1	2	3	4	5	6	7	8	9	0	1	2	3	4	5	6	7	8	9	0	1
Req_Func																															
Reserved1																															
hCall																															
dwToneMode																															
dwDuration																															

dwNumTones
lpTones
dwSize
dwEndToEndID
Reserved2
Reserved3
Reserved4
Reserved5
Reserved6
Reserved7
VarData (variable)
...

Req_Func (4 bytes): An unsigned 32-bit integer. The identifier of the function that will be invoked on the remote server. This value **MUST** be set to 20.

Return Values

On completion of ClientRequest, this field contains the result of the encapsulated telephony request. A value of 0 indicates success, and a LINEERR_Constants value indicates failure. The remote server **MUST** complete this call synchronously.

MUST return zero if the function succeeds or an error number if an error occurs. Common return values are as follows:

Name	Value
LINEERR_INVALCALLHANDLE	0x80000018
LINEERR_NOMEM	0x80000044
LINEERR_INVALCALLSTATE	0x8000001C
LINEERR_OPERATIONUNAVAIL	0x80000049
LINEERR_INVALTONEMODE	0x8000003E
LINEERR_OPERATIONFAILED	0x80000048
LINEERR_INVALTONE	0x8000003C
LINEERR_RESOURCEUNAVAIL	0x8000004B

Reserved1 (4 bytes): An unsigned 32-bit integer. MUST be set to zero when sent and MUST be ignored on receipt.

hCall (4 bytes): An HCALL. The handle to the call on which a tone is to be generated. One way of obtaining a valid hCall is by sending the MakeCall packet. The application MUST be an owner of the call. The call state of hCall can be any state.

dwToneMode (4 bytes): An unsigned 32-bit integer. Defines the tone to be generated. Tones can be either standard or custom. A custom tone is composed of a set of arbitrary frequencies. A small number of standard tones are predefined. The duration of the tone MUST be specified by dwDuration for both standard and custom tones. If dwToneMode is set to zero, any digit or tone generation in progress is canceled. This parameter MUST use one of the LINETONEMODE_Constants.

dwDuration (4 bytes): An unsigned 32-bit integer. The duration, in milliseconds, during which the tone is sustained. A value of 0 for dwDuration uses a default duration for the specified tone. Default values are:

- CUSTOM: infinite
- RINGBACK: infinite
- BUSY: infinite
- BEEP: infinite
- BILLING: fixed (single cycle)

This parameter is not validated by TAPI when this function is called.

dwNumTones (4 bytes): An unsigned 32-bit integer. The number of entries in the lpTones array. This parameter is ignored if dwToneMode is not equal to LINETONEMODE_CUSTOM.

lpTones (4 bytes): An unsigned 32-bit integer. If dwToneMode is set to LINETONEMODE_CUSTOM, this field contains the offset, in bytes, of a LINEGENERATETONE packet in the VarData field. Otherwise, this field is set to the value TAPI_NO_DATA (0xFFFFFFFF).

dwSize (4 bytes): An unsigned 32-bit integer. If dwToneMode is set to LINETONEMODE_CUSTOM, this field is set to the value of (dwNumTones * sizeof(LINEGENERATETONE)). Otherwise, this field is set to zero.

dwEndToEndID (4 bytes): An unsigned 32-bit integer. A unique, uninterpreted identifier of the request for its entire lifetime, that is, until the matching LINE_GENERATE packet is sent. The service provider MUST include this identifier as one of the parameters in the packet.

Reserved2 (4 bytes): An unsigned 32-bit integer. This field is used for padding and MUST be ignored on receipt. It can be any value.

Reserved3 (4 bytes): An unsigned 32-bit integer. This field is used for padding and MUST be ignored on receipt. It can be any value.

Reserved4 (4 bytes): An unsigned 32-bit integer. This field is used for padding and MUST be ignored on receipt. It can be any value.

Reserved5 (4 bytes): An unsigned 32-bit integer. This field is used for padding and MUST be ignored on receipt. It can be any value.

Reserved6 (4 bytes): An unsigned 32-bit integer. This field is used for padding and MUST be ignored on receipt. It can be any value.

Reserved7 (4 bytes): An unsigned 32-bit integer. This field is used for padding and MUST be ignored on receipt. It can be any value.

VarData (variable): Contains a number of LINEGENERATETONE packets that are equal to the value of the dwNumTones field.

The contents of this field MUST be DWORD-aligned, as specified in [MS-DTYP] section 2.2.9.

2.2.4.1.3.20 GetAddressID

The GetAddressID packet is transmitted from a TAPI client to a TAPI server in a remote procedure call. Sending this packet returns the address identifier that is associated with address, in a different format on the specified line.

0	1	2	3	4	5	6	7	8	9	0	1	2	3	4	5	6	7	8	9	0	1	2	3	4	5	6	7	8	9	0	1
Req_Func																															
Reserved1																															
hLine																															
lpdwAddressID																															
dwAddressMode																															
lpsAddress																															
dwSize																															
Reserved2																															
Reserved3																															
Reserved4																															
Reserved5																															
Reserved6																															
Reserved7																															
Reserved8																															
Reserved9																															
VarData (variable)																															
...																															

Req_Func (4 bytes): An unsigned 32-bit integer. The identifier of the function that will be invoked on the remote server. This value MUST be set to 22.

Return Values

On completion of ClientRequest, this field contains the result of the encapsulated telephony request. A value of 0 indicates success, and a LINEERR_Constants value indicates failure. The remote server MUST complete this call synchronously.

MUST return zero if the function succeeds or an error number if an error occurs. Common return values are as follows:

Name	Value
LINEERR_INVALIDLINEHANDLE	0x8000002B
LINEERR_OPERATIONUNAVAIL	0x80000049
LINEERR_INVALIDADDRESS	0x80000010
LINEERR_OPERATIONFAILED	0x80000048
LINEERR_NOMEM	0x80000044
LINEERR_RESOURCEUNAVAIL	0x8000004B

Reserved1 (4 bytes): An unsigned 32-bit integer. MUST be set to zero when sent and MUST be ignored on receipt.

hLine (4 bytes): An HLINE. The handle to the line whose address is to be retrieved. This field MUST have been obtained by sending the Open packet.

lpdwAddressID (4 bytes): An unsigned 32-bit integer. Set to TAPI_NO_DATA (0xFFFFFFFF). Upon successful completion of the request, this field contains the address identifier.

dwAddressMode (4 bytes): An unsigned 32-bit integer. The address mode of the address that is contained in lpsAddress. LINEADDRESSMODE_DIALABLEADDR MUST be specified for the dwAddressMode parameter.

lpsAddress (4 bytes): An unsigned 32-bit integer. The offset, in bytes, in the VarData field of a packet that holds the address that is assigned to the specified line device. The format of the address is determined by the dwAddressMode parameter.

dwSize (4 bytes): An unsigned 32-bit integer. The size of the address that is contained in lpsAddress. The size of the string MUST include the null terminator.

Reserved2 (4 bytes): An unsigned 32-bit integer. This field is used for padding and MUST be ignored on receipt. It can be any value.

Reserved3 (4 bytes): An unsigned 32-bit integer. This field is used for padding and MUST be ignored on receipt. It can be any value.

Reserved4 (4 bytes): An unsigned 32-bit integer. This field is used for padding and MUST be ignored on receipt. It can be any value.

Reserved5 (4 bytes): An unsigned 32-bit integer. This field is used for padding and MUST be ignored on receipt. It can be any value.

Reserved6 (4 bytes): An unsigned 32-bit integer. This field is used for padding and MUST be ignored on receipt. It can be any value.

Reserved7 (4 bytes): An unsigned 32-bit integer. This field is used for padding and MUST be ignored on receipt. It can be any value.

Reserved8 (4 bytes): An unsigned 32-bit integer. This field is used for padding and MUST be ignored on receipt. It can be any value.

Reserved9 (4 bytes): An unsigned 32-bit integer. This field is used for padding and MUST be ignored on receipt. It can be any value.

VarData (variable): Present on successful completion of the request. Contains a packet that holds the address that is assigned to the specified line device, as indicated in the IpAddress field.

The contents of this field MUST be DWORD-aligned, as specified in [MS-DTYP] section 2.2.9.

2.2.4.1.3.21 GetAddressStatus

The GetAddressStatus packet is transmitted from a TAPI client to a TAPI server in a remote procedure call. Sending this packet queries the specified address for its current status.

0	1	2	3	4	5	6	7	8	9	10	11	12	13	14	15	16	17	18	19	20	21	22	23	24	25	26	27	28	29	30	31
Req_Func																															
Reserved1																															
hLine																															
dwAddressID																															
IpAddressStatus																															
Reserved2																															
Reserved3																															
Reserved4																															
Reserved5																															
Reserved6																															
Reserved7																															
Reserved8																															
Reserved9																															
Reserved10																															
Reserved11																															
VarData (64 bytes, optional)																															
...																															

...

Req_Func (4 bytes): An unsigned 32-bit integer. The identifier of the function that will be invoked on the remote server. This value **MUST** be set to 23.

Return Values

On completion of ClientRequest, this field will contain the result of the encapsulated telephony request. A value of 0 indicates success and a LINEERR_Constants value indicates failure. The remote server **MUST** complete this call synchronously.

MUST return zero if the function succeeds or an error number if an error occurs. Common return values are as follows:

Name	Value
LINEERR_INVALLINEHANDLE	0x8000002B
LINEERR_OPERATIONUNAVAIL	0x80000049
LINEERR_INVALADDRESSID	0x80000011
LINEERR_OPERATIONFAILED	0x80000048
LINEERR_NOMEM	0x80000044
LINEERR_RESOURCEUNAVAIL	0x8000004B

Reserved1 (4 bytes): An unsigned 32-bit integer. **MUST** be set to zero when sent and **MUST** be ignored on receipt.

hLine (4 bytes): An HLINE. The handle to the opened line device that contains the address to query. This field **MUST** have been obtained by sending the Open packet.

dwAddressID (4 bytes): An unsigned 32-bit integer. An address on the particular open line device. This is the address to be queried. An address identifier is permanently associated with an address; the identifier remains constant across operating system upgrades. A valid value of dwAddressID is in the range 0 to dwNumAddresses - 1. The client obtains dwNumAddresses from the LINEDEVcaps obtained by sending a GetDevCaps packet to the remote server. This parameter is not validated by TAPI when this function is called.

lpAddressStatus (4 bytes): An unsigned 32-bit integer. The size of a LINEADDRESSSTATUS packet that, upon successful completion of the request, contains the current status of an address. Upon successful completion, this field contains the offset, in bytes, of the packet in the VarData field.

Reserved2 (4 bytes): An unsigned 32-bit integer. This field is used for padding and **MUST** be ignored on receipt. It can be any value.

Reserved3 (4 bytes): An unsigned 32-bit integer. This field is used for padding and **MUST** be ignored on receipt. It can be any value.

Reserved4 (4 bytes): An unsigned 32-bit integer. This field is used for padding and **MUST** be ignored on receipt. It can be any value.

Reserved5 (4 bytes): An unsigned 32-bit integer. This field is used for padding and **MUST** be ignored on receipt. It can be any value.

Reserved6 (4 bytes): An unsigned 32-bit integer. This field is used for padding and **MUST** be ignored on receipt. It can be any value.

Reserved7 (4 bytes): An unsigned 32-bit integer. This field is used for padding and MUST be ignored on receipt. It can be any value.

Reserved8 (4 bytes): An unsigned 32-bit integer. This field is used for padding and MUST be ignored on receipt. It can be any value.

Reserved9 (4 bytes): An unsigned 32-bit integer. This field is used for padding and MUST be ignored on receipt. It can be any value.

Reserved10 (4 bytes): An unsigned 32-bit integer. This field is used for padding and MUST be ignored on receipt. It can be any value.

Reserved11 (4 bytes): An unsigned 32-bit integer. This field is used for padding and MUST be ignored on receipt. It can be any value.

VarData (64 bytes): This field is only present on successful completion of the request. Contains a LINEADDRESSSTATUS packet.

The contents of this field MUST be DWORD-aligned, as specified in [MS-DTYP] section 2.2.9.

2.2.4.1.3.22 GetAgentActivityList

The GetAgentActivityList packet is transmitted from a TAPI client to a TAPI server in a remote procedure call. Sending this packet obtains the identities of activities that the application can select by using the SetAgentActivity packet to indicate what function the agent is actually performing at the moment.

0	1	2	3	4	5	6	7	8	9	10	11	12	13	14	15	16	17	18	19	20	21	22	23	24	25	26	27	28	29	30	31
Req_Func																															
Reserved1																															
dwRequestID																															
lpContext																															
hLine																															
dwAddressID																															
lpAgentActivityListContext																															
lpAgentActivityList																															
Reserved2																															
Reserved3																															
Reserved4																															
Reserved5																															

Reserved6
Reserved7
Reserved8

Req_Func (4 bytes): An unsigned 32-bit integer. The identifier of the function that will be invoked on the remote server. This value **MUST** be set to 24.

Return Values

On completion of ClientRequest, this field will contain the result of the encapsulated telephony request. A nonzero request ID value indicates that the request is in progress and will complete asynchronously and a LINEERR_Constants value indicates synchronous failure.

MUST return a positive request identifier if the asynchronous operation starts; otherwise, this function **MUST** return one of these negative error values:

Name	Value
LINEERR_INVALIDADDRESSID	0x80000011
LINEERR_OPERATIONFAILED	0x80000048
LINEERR_INVALIDAGENTID	0x80000057
LINEERR_OPERATIONUNAVAIL	0x80000049
LINEERR_INVALIDLINEHANDLE	0x8000002B
LINEERR_RESOURCEUNAVAIL	0x8000004B
LINEERR_INVALIDPOINTER	0x80000035
LINEERR_STRUCTURETOOSMALL	0x8000004D
LINEERR_NOMEM	0x80000044
LINEERR_UNINITIALIZED	0x80000050

Reserved1 (4 bytes): An unsigned 32-bit integer. **MUST** be set to zero when sent and **MUST** be ignored on receipt.

dwRequestID (4 bytes): An unsigned 32-bit integer. The identifier of the asynchronous request.

Value	Meaning
0x00000000	The server MUST generate a unique positive request ID to return as the Ack_ReturnValue.
0x00000001 — 0x7FFFFFFF	The server MUST use this value instead of generating a unique positive request ID.

IpContext (4 bytes): An unsigned 32-bit integer. The opaque, client-specified value that is used by the client upon request completion; **MUST** be returned by the server in the request completion packet.

hLine (4 bytes): An HLINE. The handle to the open line device. This field **MUST** have been obtained by sending the Open packet.

dwAddressID (4 bytes): An unsigned 32-bit integer. The address on the open line device whose agent status is to be queried. An address identifier is permanently associated with an address; the identifier remains constant across operating system upgrades. A valid value of dwAddressID is in the range 0 to dwNumAddresses – 1. The client obtains dwNumAddresses from the LINEDEVcaps obtained by sending a GetDevCaps packet to the remote server.

lpAgentActivityListContext (4 bytes): An unsigned 32-bit integer. The opaque, client-specified value that is used by the client upon request completion; MUST be returned by the server in the request completion packet.

lpAgentActivityList (4 bytes): An unsigned 32-bit integer. The maximum size, in bytes, of the agent activity list data that the client will accept on successful completion of this request.

Reserved2 (4 bytes): An unsigned 32-bit integer. This field is used for padding and MUST be ignored on receipt. It can be any value.

Reserved3 (4 bytes): An unsigned 32-bit integer. This field is used for padding and MUST be ignored on receipt. It can be any value.

Reserved4 (4 bytes): An unsigned 32-bit integer. This field is used for padding and MUST be ignored on receipt. It can be any value.

Reserved5 (4 bytes): An unsigned 32-bit integer. This field is used for padding and MUST be ignored on receipt. It can be any value.

Reserved6 (4 bytes): An unsigned 32-bit integer. This field is used for padding and MUST be ignored on receipt. It can be any value.

Reserved7 (4 bytes): An unsigned 32-bit integer. This field is used for padding and MUST be ignored on receipt. It can be any value.

Reserved8 (4 bytes): An unsigned 32-bit integer. This field is used for padding and MUST be ignored on receipt. It can be any value.

2.2.4.1.3.23 GetAgentCaps

The GetAgentCaps packet is transmitted from a TAPI client to a TAPI server in a remote procedure call. Sending this packet obtains the agent-related capabilities that are supported on the specified line device. If a specific agent is named, the capabilities include a listing of ACD groups into which the agent is permitted to log in.

0	1	2	3	4	5	6	7	8	9	10	11	12	13	14	15	16	17	18	19	20	21	22	23	24	25	26	27	28	29	30	31
Req_Func																															
Reserved1																															
dwRequestID																															
lpContext																															
hLineApp																															
dwDeviceID																															
dwAddressID																															

dwAppAPIVersion
IpAgentCapsContext
IpAgentCapsSize
Reserved2
Reserved3
Reserved4
Reserved5
Reserved6

Req_Func (4 bytes): An unsigned 32-bit integer. The identifier of the function that will be invoked on the remote server. This value **MUST** be set to 25.

Return Values

On completion of ClientRequest, this field contains the result of the encapsulated telephony request. A nonzero request ID value indicates that the request is in progress and will complete asynchronously and a LINEERR_Constants value indicates synchronous failure.

MUST return a positive request identifier if the asynchronous operation starts; otherwise, this function **MUST** return one of these negative error values:

Name	Value
LINEERR_BADDEVICEID	0x80000002
LINEERR_INCOMPATIBLEAPIVERSION	0x8000000C
LINEERR_INVALIDADDRESSID	0x80000011
LINEERR_INVALIDAPPHANDLE	0x80000014
LINEERR_INVALIDPOINTER	0x80000035
LINEERR_NODEVICE	0x80000042
LINEERR_NODRIVER	0x80000043
LINEERR_NOMEM	0x80000044
LINEERR_OPERATIONFAILED	0x80000048
LINEERR_OPERATIONUNAVAIL	0x80000049
LINEERR_RESOURCEUNAVAIL	0x8000004B
LINEERR_STRUCTURETOOSMALL	0x8000004D
LINEERR_UNINITIALIZED	0x80000050

Reserved1 (4 bytes): An unsigned 32-bit integer. **MUST** be set to zero when sent and **MUST** be ignored on receipt.

dwRequestID (4 bytes): An unsigned 32-bit integer. The identifier of the asynchronous request.

Value	Meaning
0x00000000	The server MUST generate a unique positive request ID to return as the Ack_ReturnValue.
0x00000001 — 0x7FFFFFFF	The server MUST use this value instead of generating a unique positive request ID.

IpContext (4 bytes): An unsigned 32-bit integer. The opaque, client-specified value that is used by the client upon request completion; MUST be returned by the server in the request completion packet.

hLineApp (4 bytes): An HLINEAPP. The handle to the registration of the application with TAPI. This field MUST have been obtained by sending the Initialize packet.

dwDeviceID (4 bytes): An unsigned 32-bit integer. The line device that contains the address to be queried.

dwAddressID (4 bytes): An unsigned 32-bit integer. The address on the specified line device whose capabilities are to be queried. An address identifier is permanently associated with an address; the identifier remains constant across operating system upgrades. A valid value of dwAddressID is in the range 0 to dwNumAddresses – 1. The client obtains dwNumAddresses from the LINEDEVcaps obtained by sending a GetDevCaps packet to the remote server.

dwAppAPIVersion (4 bytes): An unsigned 32-bit integer. The highest TAPI version that is supported by the application. This SHOULD not be the value that is negotiated by using NegotiateAPIVersion on the device being queried.

IpAgentCapsContext (4 bytes): An unsigned 32-bit integer. The opaque, client-specified value that is used by the client upon request completion; MUST be returned by the server in the request completion packet.

IpAgentCapsSize (4 bytes): An unsigned 32-bit integer. The maximum size, in bytes, of agent capabilities data that the client accepts on successful completion of this request.

Reserved2 (4 bytes): An unsigned 32-bit integer. This field is used for padding and MUST be ignored on receipt. It can be any value.

Reserved3 (4 bytes): An unsigned 32-bit integer. This field is used for padding and MUST be ignored on receipt. It can be any value.

Reserved4 (4 bytes): An unsigned 32-bit integer. This field is used for padding and MUST be ignored on receipt. It can be any value.

Reserved5 (4 bytes): An unsigned 32-bit integer. This field is used for padding and MUST be ignored on receipt. It can be any value.

Reserved6 (4 bytes): An unsigned 32-bit integer. This field is used for padding and MUST be ignored on receipt. It can be any value.

2.2.4.1.3.24 GetAgentGroupList

The GetAgentGroupList packet is transmitted from a TAPI client to a TAPI server in a remote procedure call. Sending this packet obtains the identities of agent groups (a combination of queue, supervisor, skill level, and so on) into which the agent that is currently logged on to the workstation is permitted to log on to the automatic call distributor.

0	1	2	3	4	5	6	7	8	9	10	11	12	13	14	15	16	17	18	19	20	21	22	23	24	25	26	27	28	29	30	31
Req_Func																															
Reserved1																															
dwRequestID																															
lpContext																															
hLine																															
dwAddressID																															
lpAgentGroupListContext																															
lpAgentGroupListSize																															
Reserved2																															
Reserved3																															
Reserved4																															
Reserved5																															
Reserved6																															
Reserved7																															
Reserved8																															

Req_Func (4 bytes): An unsigned 32-bit integer. The identifier of the function that will be invoked on the remote server. This value MUST be set to 26.

Return Values

On completion of ClientRequest, this field contains the result of the encapsulated telephony request. A nonzero request ID value indicates that the request is in progress and will complete asynchronously and a LINEERR_Constants value indicates synchronous failure.

MUST return a positive request identifier if the asynchronous operation starts; otherwise, this function MUST return one of these negative error values:

Name	Value
LINEERR_INVALIDADDRESSID	0x80000011
LINEERR_INVALIDAGENTID	0x80000057
LINEERR_INVALIDLINEHANDLE	0x8000002B
LINEERR_INVALIDPOINTER	0x80000035

Name	Value
LINEERR_NOMEM	0x80000044
LINEERR_OPERATIONFAILED	0x80000048
LINEERR_OPERATIONUNAVAIL	0x80000049
LINEERR_RESOURCEUNAVAIL	0x8000004B
LINEERR_STRUCTURETOOSMALL	0x8000004D
LINEERR_UNINITIALIZED	0x80000050

Reserved1 (4 bytes): An unsigned 32-bit integer. MUST be set to zero when sent and MUST be ignored on receipt.

dwRequestID (4 bytes): An unsigned 32-bit integer. The identifier of the asynchronous request.

Value	Meaning
0x00000000	The server MUST generate a unique positive request ID to return as the Ack_ReturnValue.
0x00000001 — 0x7FFFFFFF	The server MUST use this value instead of generating a unique positive request ID.

IpContext (4 bytes): An unsigned 32-bit integer. The opaque, client-specified value that is used by the client upon request completion; MUST be returned by the server in the request completion packet.

hLine (4 bytes): An HLINE. The handle to the open line device. This field MUST have been obtained by sending the Open packet.

dwAddressID (4 bytes): An unsigned 32-bit integer. The address on the open line device whose agent status is to be queried. A valid value of dwAddressID is in the range 0 to dwNumAddresses – 1. The client obtains dwNumAddresses from the LINEDEVcaps obtained by sending a GetDevCaps packet to the remote server.

IpAgentGroupListContext (4 bytes): An unsigned 32-bit integer. The opaque, client-specified value that is used by the client upon request completion; MUST be returned by the server in the request completion packet.

IpAgentGroupListSize (4 bytes): An unsigned 32-bit integer. The maximum size, in bytes, of the agent group list data that the client will accept on successful completion of this request.

Reserved2 (4 bytes): An unsigned 32-bit integer. This field is used for padding and MUST be ignored on receipt. It can be any value.

Reserved3 (4 bytes): An unsigned 32-bit integer. This field is used for padding and MUST be ignored on receipt. It can be any value.

Reserved4 (4 bytes): An unsigned 32-bit integer. This field is used for padding and MUST be ignored on receipt. It can be any value.

Reserved5 (4 bytes): An unsigned 32-bit integer. This field is used for padding and MUST be ignored on receipt. It can be any value.

Reserved6 (4 bytes): An unsigned 32-bit integer. This field is used for padding and MUST be ignored on receipt. It can be any value.

Reserved7 (4 bytes): An unsigned 32-bit integer. This field is used for padding and MUST be ignored on receipt. It can be any value.

Reserved8 (4 bytes): An unsigned 32-bit integer. This field is used for padding and MUST be ignored on receipt. It can be any value.

2.2.4.1.3.25 GetAgentInfo

The GetAgentInfo packet is transmitted from a TAPI client to a TAPI server in a remote procedure call. Sending this packet returns a packet that holds the ACD information that is associated with a particular agent handle. It generates a LINE_PROXYREQUEST packet to be sent to a registered proxy function handler, referencing a LINE_PROXYREQUEST packet of type LINE_PROXYREQUEST_GETAGENTINFO.

0	1	2	3	4	5	6	7	8	9	10	11	12	13	14	15	16	17	18	19	20	21	22	23	24	25	26	27	28	29	30	31
Req_Func																															
Reserved1																															
dwRequestID																															
lpContext																															
hLine																															
hAgent																															
lpAgentInfoContext																															
lpAgentInfo																															
Reserved2																															
Reserved3																															
Reserved4																															
Reserved5																															
Reserved6																															
Reserved7																															
Reserved8																															

Req_Func (4 bytes): An unsigned 32-bit integer. The identifier of the function that will be invoked on the remote server. This value MUST be set to 148.

Return Values

On completion of ClientRequest, this field contains the result of the encapsulated telephony request. A nonzero request ID value indicates that the request is in progress and will complete asynchronously, and a LINEERR_Constants value indicates synchronous failure.

MUST return a request identifier if the asynchronous operation starts; otherwise, the function MUST return one of the following error values:

Name	Value
LINEERR_INVALLINEHANDLE	0x8000002B
LINEERR_INVALPARAM	0x80000032
LINEERR_NOMEM	0x80000044
LINEERR_OPERATIONFAILED	0x80000048
LINEERR_OPERATIONUNAVAIL	0x80000049
LINEERR_RESOURCEUNAVAIL	0x8000004B
LINEERR_UNINITIALIZED	0x80000050

Reserved1 (4 bytes): An unsigned 32-bit integer. MUST be set to zero when sent and MUST be ignored on receipt.

dwRequestID (4 bytes): An unsigned 32-bit integer. The identifier of the asynchronous request.

lpContext (4 bytes): An unsigned 32-bit integer. The opaque, client-specified value that is used by the client upon request completion; MUST be returned by the server in the request completion packet.

hLine (4 bytes): An HLINE. The handle to the open line device. This field MUST have been obtained by sending the Open packet.

hAgent (4 bytes): An unsigned 32-bit integer. The identifier of the agent whose information is to be retrieved. This field MUST have been obtained by sending the CreateAgent packet.

lpAgentInfoContext (4 bytes): An unsigned 32-bit integer. The opaque, client-specified value that is used by the client upon request completion; MUST be returned by the server in the request completion packet.

lpAgentInfo (4 bytes): An unsigned 32-bit integer. The maximum size, in bytes, of the agent information data that the client will accept on successful completion of this request.

Reserved2 (4 bytes): An unsigned 32-bit integer. This field is used for padding and MUST be ignored on receipt. It can be any value.

Reserved3 (4 bytes): An unsigned 32-bit integer. This field is used for padding and MUST be ignored on receipt. It can be any value.

Reserved4 (4 bytes): An unsigned 32-bit integer. This field is used for padding and MUST be ignored on receipt. It can be any value.

Reserved5 (4 bytes): An unsigned 32-bit integer. This field is used for padding and MUST be ignored on receipt. It can be any value.

Reserved6 (4 bytes): An unsigned 32-bit integer. This field is used for padding and MUST be ignored on receipt. It can be any value.

Reserved7 (4 bytes): An unsigned 32-bit integer. This field is used for padding and MUST be ignored on receipt. It can be any value.

Reserved8 (4 bytes): An unsigned 32-bit integer. This field is used for padding and MUST be ignored on receipt. It can be any value.

2.2.4.1.3.26 GetAgentSessionInfo

The GetAgentSessionInfo packet is transmitted from a TAPI client to a TAPI server in a remote procedure call. Sending this packet returns a packet that holds the ACD information that is associated with a particular agent session handle. It generates a LINE_PROXYREQUEST packet to be sent to a registered proxy function handler, referencing a LINEPROXYREQUEST packet of type LINEPROXYREQUEST_GETAGENTSESSIONINFO.

0	1	2	3	4	5	6	7	8	9	10	11	12	13	14	15	16	17	18	19	20	21	22	23	24	25	26	27	28	29	30	31
Req_Func																															
Reserved1																															
dwRequestID																															
lpContext																															
hLine																															
hAgentSession																															
lpAgentSessionInfoContext																															
lpAgentSessionInfo																															
Reserved2																															
Reserved3																															
Reserved4																															
Reserved5																															
Reserved6																															
Reserved7																															
Reserved8																															

Req_Func (4 bytes): An unsigned 32-bit integer. The identifier of the function that will be invoked on the remote server. This value MUST be set to 149.

Return Values

On completion of ClientRequest, this field contains the result of the encapsulated telephony request. A nonzero request ID value indicates that the request is in progress and will complete asynchronously and a LINEERR_Constants value indicates synchronous failure.

Returns a request identifier if the asynchronous operation starts; otherwise, the function MUST return one of the following error values:

Name	Value
LINEERR_INVALLINEHANDLE	0x8000002B
LINEERR_INVALPARAM	0x80000032
LINEERR_NOMEM	0x80000044
LINEERR_OPERATIONFAILED	0x80000048
LINEERR_OPERATIONUNAVAIL	0x80000049
LINEERR_RESOURCEUNAVAIL	0x8000004B
LINEERR_UNINITIALIZED	0x80000050

Reserved1 (4 bytes): An unsigned 32-bit integer. MUST be set to zero when sent and MUST be ignored on receipt.

dwRequestID (4 bytes): An unsigned 32-bit integer. The identifier of the asynchronous request.

Value	Meaning
0x00000000	The server MUST generate a unique positive request ID to return as the Ack_ReturnValue.
0x00000001 — 0x7FFFFFFF	The server MUST use this value instead of generating a unique positive request ID.

lpContext (4 bytes): An unsigned 32-bit integer. The opaque, client-specified value that is used by the client upon request completion; MUST be returned by the server in the request completion packet.

hLine (4 bytes): An HLINE. The handle to the line device. This field MUST have been obtained by sending the Open packet.

hAgentSession (4 bytes): An unsigned 32-bit integer. The identifier of the agent session whose information is to be retrieved. This field MUST have been obtained by sending the CreateAgentSession packet.

lpAgentSessionInfoContext (4 bytes): An unsigned 32-bit integer. The opaque, client-specified value that is used by the client upon request completion; MUST be returned by the server in the request completion packet.

lpAgentSessionInfo (4 bytes): An unsigned 32-bit integer. The maximum size, in bytes, of the agent session information data that the client will accept on successful completion of this request.

Reserved2 (4 bytes): An unsigned 32-bit integer. This field is used for padding and MUST be ignored on receipt. It can be any value.

Reserved3 (4 bytes): An unsigned 32-bit integer. This field is used for padding and MUST be ignored on receipt. It can be any value.

Reserved4 (4 bytes): An unsigned 32-bit integer. This field is used for padding and MUST be ignored on receipt. It can be any value.

Reserved5 (4 bytes): An unsigned 32-bit integer. This field is used for padding and MUST be ignored on receipt. It can be any value.

Reserved6 (4 bytes): An unsigned 32-bit integer. This field is used for padding and MUST be ignored on receipt. It can be any value.

Reserved7 (4 bytes): An unsigned 32-bit integer. This field is used for padding and MUST be ignored on receipt. It can be any value.

Reserved8 (4 bytes): An unsigned 32-bit integer. This field is used for padding and MUST be ignored on receipt. It can be any value.

2.2.4.1.3.27 GetAgentSessionList

The GetAgentSessionList packet is transmitted from a TAPI client to a TAPI server in a remote procedure call. Sending this packet returns a list of agent sessions that are created for the specified agent. It generates a LINE_PROXYREQUEST packet to be sent to a registered proxy function handler, referencing a LINEPROXYREQUEST packet of type LINEPROXYREQUEST_GETAGENTSESSIONLIST.

0	1	2	3	4	5	6	7	8	9	0	1	2	3	4	5	6	7	8	9	0	1	2	3	4	5	6	7	8	9	0	1
Req_Func																															
Reserved1																															
dwRequestID																															
lpContext																															
hLine																															
hAgent																															
lpAgentSessionListContext																															
lpAgentSessionList																															
Reserved2																															
Reserved3																															
Reserved4																															
Reserved5																															
Reserved6																															
Reserved7																															

Reserved8

Req_Func (4 bytes): An unsigned 32-bit integer. The identifier of the function that will be invoked on the remote server. This value **MUST** be set to 150.

Return Values

On completion of ClientRequest, this field contains the result of the encapsulated telephony request. A nonzero request ID value indicates that the request is in progress and will complete asynchronously, and a LINEERR_Constants value indicates synchronous failure.

Returns a request identifier if the asynchronous operation starts; otherwise, the function **MUST** return one of the following error values:

Name	Value
LINEERR_INVALLINEHANDLE	0x8000002B
LINEERR_INVALIDPARAM	0x80000032
LINEERR_NOMEM	0x80000044
LINEERR_OPERATIONFAILED	0x80000048
LINEERR_OPERATIONUNAVAIL	0x80000049
LINEERR_RESOURCEUNAVAIL	0x8000004B
LINEERR_UNINITIALIZED	0x80000050

Reserved1 (4 bytes): An unsigned 32-bit integer. **MUST** be set to zero when sent and **MUST** be ignored on receipt.

dwRequestID (4 bytes): An unsigned 32-bit integer. The identifier of the asynchronous request.

Value	Meaning
0x00000000	The server MUST generate a unique positive request ID to return as the Ack_ReturnValue.
0x00000001 — 0x7FFFFFFF	The server MUST use this value instead of generating a unique positive request ID.

lpContext (4 bytes): An unsigned 32-bit integer. The opaque, client-specified value that is used by the client upon request completion; **MUST** be returned by the server in the request completion packet.

hLine (4 bytes): An HLINE. The handle to the open line device. This field **MUST** have been obtained by sending the Open packet.

hAgent (4 bytes): An unsigned 32-bit integer. The identifier of the agent whose information is to be retrieved. This field **MUST** have been obtained by sending the CreateAgent packet.

lpAgentSessionListContext (4 bytes): An unsigned 32-bit integer. The opaque, client-specified value that is used by the client upon request completion; **MUST** be returned by the server in the request completion packet.

lpAgentSessionList (4 bytes): An unsigned 32-bit integer. The maximum size, in bytes, of the agent session list data that the client will accept on successful completion of this request.

Reserved8 (4 bytes): An unsigned 32-bit integer. This field is used for padding and MUST be ignored on receipt. It can be any value.

Reserved7
Reserved8

Req_Func (4 bytes): An unsigned 32-bit integer. The identifier of the function that will be invoked on the remote server. This value **MUST** be set to 27.

Return Values

On completion of ClientRequest, this field contains the result of the encapsulated telephony request. A nonzero request ID value indicates that the request is in progress and will complete asynchronously, and a LINEERR_Constants value indicates synchronous failure.

MUST return a positive request identifier if the asynchronous operation starts; otherwise, **MUST** return one of these negative error values:

Name	Value
LINEERR_INVALIDADDRESSID	0x80000011
LINEERR_INVALIDLINEHANDLE	0x8000002B
LINEERR_INVALIDPOINTER	0x80000035
LINEERR_NOMEM	0x80000044
LINEERR_OPERATIONFAILED	0x80000048
LINEERR_OPERATIONUNAVAIL	0x80000049
LINEERR_RESOURCEUNAVAIL	0x8000004B
LINEERR_STRUCTURETOOSMALL	0x8000004D
LINEERR_UNINITIALIZED	0x80000050

Reserved1 (4 bytes): An unsigned 32-bit integer. **MUST** be set to zero when sent and **MUST** be ignored on receipt.

dwRequestID (4 bytes): An unsigned 32-bit integer. The identifier of the asynchronous request.

Value	Meaning
0x00000000	The server MUST generate a unique positive request ID to return as the Ack_ReturnValue.
0x00000001 — 0x7FFFFFFF	The server MUST use this value instead of generating a unique positive request ID.

IpContext (4 bytes): An unsigned 32-bit integer. The opaque, client-specified value that is used by the client upon request completion; **MUST** be returned by the server in the request completion packet.

hLine (4 bytes): An HLINE. The handle to the open line device. This field **MUST** have been obtained by sending the Open packet.

dwAddressID (4 bytes): An unsigned 32-bit integer. The address on the open line device whose agent status is to be queried. An address identifier is permanently associated with an address; the identifier remains constant across operating system upgrades. A valid value of dwAddressID is in

the range 0 to dwNumAddresses -1. The client obtains dwNumAddresses from the LINEDEVCAPS obtained by sending a GetDevCaps packet to the remote server.

IpAgentStatusContext (4 bytes): An unsigned 32-bit integer. The opaque, client-specified value that is used by the client upon request completion; MUST be returned by the server in the request completion packet.

IpAgentStatusSize (4 bytes): An unsigned 32-bit integer. The maximum size, in bytes, of the agent status data that the client accepts on successful completion of this request.

Reserved2 (4 bytes): An unsigned 32-bit integer. This field is used for padding and MUST be ignored on receipt. It can be any value.

Reserved3 (4 bytes): An unsigned 32-bit integer. This field is used for padding and MUST be ignored on receipt. It can be any value.

Reserved4 (4 bytes): An unsigned 32-bit integer. This field is used for padding and MUST be ignored on receipt. It can be any value.

Reserved5 (4 bytes): An unsigned 32-bit integer. This field is used for padding and MUST be ignored on receipt. It can be any value.

Reserved6 (4 bytes): An unsigned 32-bit integer. This field is used for padding and MUST be ignored on receipt. It can be any value.

Reserved7 (4 bytes): An unsigned 32-bit integer. This field is used for padding and MUST be ignored on receipt. It can be any value.

Reserved8 (4 bytes): An unsigned 32-bit integer. This field is used for padding and MUST be ignored on receipt. It can be any value.

2.2.4.1.3.29 GetCallHubTracking

The GetCallHubTracking packet is transmitted from a TAPI client to a TAPI server in a remote procedure call. Sending this packet returns the current state of call-hub tracking for the service provider. This function requires TAPI 3.0 or 3.1 version negotiation.

0	1	2	3	4	5	6	7	8	9	0	1	2	3	4	5	6	7	8	9	0	1	2	3	4	5	6	7	8	9	0	1
Req_Func																															
Reserved1																															
hLine																															
IpTrackingInfo																															
Reserved2																															
Reserved3																															
Reserved4																															
Reserved5																															

Reserved6
Reserved7
Reserved8
Reserved9
Reserved10
Reserved11
Reserved12
VarData (20 bytes, optional)
...
...

Req_Func (4 bytes): An unsigned 32-bit integer. The identifier of the function that will be invoked on the remote server. This value MUST be set to 140.

Return Values

On completion of ClientRequest, this field contains the result of the encapsulated telephony request. A value of 0 indicates success, and a LINEERR_Constants value indicates failure. The remote server MUST complete this call synchronously.

MUST return zero if the function succeeds or an error number if an error occurs. Common return values are as follows:

Name	Value
LINEERR_INVALIDCALLHANDLE	0x80000018
LINEERR_NOMEM	0x80000044
LINEERR_OPERATIONFAILED	0x80000048
LINEERR_OPERATIONUNAVAIL	0x80000049
LINEERR_RESOURCEUNAVAIL	0x8000004B

Reserved1 (4 bytes): An unsigned 32-bit integer. MUST be set to zero when sent and MUST be ignored on receipt.

hLine (4 bytes): An HLINE. The handle to the open line device. This field MUST have been obtained by sending the Open packet.

IpTrackingInfo (4 bytes): An unsigned 32-bit integer. The size, in bytes, of a LINECALLHUBTRACKINGINFO packet that is filled with call-related information upon successful completion of the request.

On successful completion, this field contains the offset, in bytes, of the packet in the VarData field.

Reserved2 (4 bytes): An unsigned 32-bit integer. This field is used for padding and MUST be ignored on receipt. It can be any value.

Reserved3 (4 bytes): An unsigned 32-bit integer. This field is used for padding and MUST be ignored on receipt. It can be any value.

Reserved4 (4 bytes): An unsigned 32-bit integer. This field is used for padding and MUST be ignored on receipt. It can be any value.

Reserved5 (4 bytes): An unsigned 32-bit integer. This field is used for padding and MUST be ignored on receipt. It can be any value.

Reserved6 (4 bytes): An unsigned 32-bit integer. This field is used for padding and MUST be ignored on receipt. It can be any value.

Reserved7 (4 bytes): An unsigned 32-bit integer. This field is used for padding and MUST be ignored on receipt. It can be any value.

Reserved8 (4 bytes): An unsigned 32-bit integer. This field is used for padding and MUST be ignored on receipt. It can be any value.

Reserved9 (4 bytes): An unsigned 32-bit integer. This field is used for padding and MUST be ignored on receipt. It can be any value.

Reserved10 (4 bytes): An unsigned 32-bit integer. This field is used for padding and MUST be ignored on receipt. It can be any value.

Reserved11 (4 bytes): An unsigned 32-bit integer. This field is used for padding and MUST be ignored on receipt. It can be any value.

Reserved12 (4 bytes): An unsigned 32-bit integer. This field is used for padding and MUST be ignored on receipt. It can be any value.

VarData (20 bytes): Present on successful completion of the request. Contains a LINECALLHUBTRACKINGINFO packet.

The contents of this field MUST be DWORD-aligned, as specified in [MS-DTYP] section 2.2.9.

2.2.4.1.3.30 GetCallIDs

The GetCallIDs packet is transmitted from a TAPI client to a TAPI server in a remote procedure call. Sending this packet returns the call identifiers for the service provider. This function requires TAPI 3.0 or 3.1 version negotiation.

0	1	2	3	4	5	6	7	8	9	10	11	12	13	14	15	16	17	18	19	20	21	22	23	24	25	26	27	28	29	30	31
Req_Func																															
Reserved1																															
hCall																															
lpdwAddressID																															
lpdwCallID																															
lpdwRelatedCallID																															

Reserved2
Reserved3
Reserved4
Reserved5
Reserved6
Reserved7
Reserved8
Reserved9
Reserved10

Req_Func (4 bytes): The identifier of the function that will be invoked on the remote server. This value MUST be set to 141.

Return Values

On completion of ClientRequest, this field contains the result of the encapsulated telephony request. A value of 0 indicates success, and a LINEERR_Constants value indicates failure. The remote server MUST complete this call synchronously.

MUST return zero if the function succeeds, or an error number if an error occurs. Common return values are as follows:

Name	Value
LINEERR_INVALIDCALLHANDLE	0x80000018
LINEERR_NOMEM	0x80000044
LINEERR_OPERATIONFAILED	0x80000048
LINEERR_OPERATIONUNAVAIL	0x80000049
LINEERR_RESOURCEUNAVAIL	0x8000004B

Reserved1 (4 bytes): An unsigned 32-bit integer. MUST be set to zero when sent and MUST be ignored on receipt.

hCall (4 bytes): An HCALL. The handle to the call whose identifier is needed. One way of obtaining a valid hCall is by sending the MakeCall packet.

lpdwAddressID (4 bytes): An unsigned 32-bit integer. Set to TAPI_NO_DATA (0xFFFFFFFF). Upon successful completion of the request, this field contains the address identifier of the call.

lpdwCallID (4 bytes): An unsigned 32-bit integer. Set to TAPI_NO_DATA (0xFFFFFFFF). Upon successful completion of the request, this field contains the call identifier.

lpdwRelatedCallID (4 bytes): An unsigned 32-bit integer. Set to TAPI_NO_DATA (0xFFFFFFFF). Upon successful completion of the request, this field contains the identifier of a related call.

Reserved2 (4 bytes): An unsigned 32-bit integer. This field is used for padding and MUST be ignored on receipt. It can be any value.

Reserved3 (4 bytes): An unsigned 32-bit integer. This field is used for padding and MUST be ignored on receipt. It can be any value.

Reserved4 (4 bytes): An unsigned 32-bit integer. This field is used for padding and MUST be ignored on receipt. It can be any value.

Reserved5 (4 bytes): An unsigned 32-bit integer. This field is used for padding and MUST be ignored on receipt. It can be any value.

Reserved6 (4 bytes): An unsigned 32-bit integer. This field is used for padding and MUST be ignored on receipt. It can be any value.

Reserved7 (4 bytes): An unsigned 32-bit integer. This field is used for padding and MUST be ignored on receipt. It can be any value.

Reserved8 (4 bytes): An unsigned 32-bit integer. This field is used for padding and MUST be ignored on receipt. It can be any value.

Reserved9 (4 bytes): An unsigned 32-bit integer. This field is used for padding and MUST be ignored on receipt. It can be any value.

Reserved10 (4 bytes): An unsigned 32-bit integer. This field is used for padding and MUST be ignored on receipt. It can be any value.

2.2.4.1.3.31 GetCallInfo

The GetCallInfo packet is transmitted from a TAPI client to a TAPI server in a remote procedure call. Sending this packet returns detailed information about the specified call.

0	1	2	3	4	5	6	7	8	9	10	11	12	13	14	15	16	17	18	19	20	21	22	23	24	25	26	27	28	29	30	31
Req_Func																															
Reserved1																															
hCall																															
IpCallInfo																															
Reserved2																															
Reserved3																															
Reserved4																															
Reserved5																															
Reserved6																															
Reserved7																															

Reserved8
Reserved9
Reserved10
Reserved11
Reserved12
VarData (variable)
...

Req_Func (4 bytes): An unsigned 32-bit integer. The identifier of the function that will be invoked on the remote server. This value MUST be set to 30.

Return Values

On completion of ClientRequest, this field contains the result of the encapsulated telephony request. A value of 0 indicates success, and a LINEERR_Constants value indicates failure. The remote server MUST complete this call synchronously.

MUST return zero if the function succeeds or an error number if an error occurs. Common return values are as follows:

Name	Value
LINEERR_INVALIDCALLHANDLE	0x80000018
LINEERR_OPERATIONFAILED	0x80000048
LINEERR_NOMEM	0x80000044
LINEERR_RESOURCEUNAVAIL	0x8000004B
LINEERR_OPERATIONUNAVAIL	0x80000049

Reserved1 (4 bytes): An unsigned 32-bit integer. MUST be set to zero when sent and MUST be ignored on receipt.

hCall (4 bytes): An HCALL. The handle to the call whose call information is to be retrieved. The call state of hCall can be any state. One way of obtaining a valid hCall is by sending the MakeCall packet.

lpCallInfo (4 bytes): An unsigned 32-bit integer. The size, in bytes, of a LINECALLINFO packet that is filled with call-related information upon successful completion of the request.

On successful completion, this field contains the offset, in bytes, of the packet in the VarData field.

Reserved2 (4 bytes): An unsigned 32-bit integer. This field is used for padding and MUST be ignored on receipt. It can be any value.

Reserved3 (4 bytes): An unsigned 32-bit integer. This field is used for padding and MUST be ignored on receipt. It can be any value.

Reserved4 (4 bytes): An unsigned 32-bit integer. This field is used for padding and MUST be ignored on receipt. It can be any value.

Reserved5 (4 bytes): An unsigned 32-bit integer. This field is used for padding and MUST be ignored on receipt. It can be any value.

Reserved6 (4 bytes): An unsigned 32-bit integer. This field is used for padding and MUST be ignored on receipt. It can be any value.

Reserved7 (4 bytes): An unsigned 32-bit integer. This field is used for padding and MUST be ignored on receipt. It can be any value.

Reserved8 (4 bytes): An unsigned 32-bit integer. This field is used for padding and MUST be ignored on receipt. It can be any value.

Reserved9 (4 bytes): An unsigned 32-bit integer. This field is used for padding and MUST be ignored on receipt. It can be any value.

Reserved10 (4 bytes): An unsigned 32-bit integer. This field is used for padding and MUST be ignored on receipt. It can be any value.

Reserved11 (4 bytes): An unsigned 32-bit integer. This field is used for padding and MUST be ignored on receipt. It can be any value.

Reserved12 (4 bytes): An unsigned 32-bit integer. This field is used for padding and MUST be ignored on receipt. It can be any value.

VarData (variable): Present on successful completion of the request. Contains a LINECALLINFO packet.

The contents of this field MUST be DWORD-aligned, as specified in [MS-DTYP] section 2.2.9.

2.2.4.1.3.32 GetCallStatus

The GetCallStatus packet is transmitted from a TAPI client to a TAPI server in a remote procedure call. Sending this packet returns the current status of the specified call.

0	1	2	3	4	5	6	7	8	9	10	11	12	13	14	15	16	17	18	19	20	21	22	23	24	25	26	27	28	29	30	31
Req_Func																															
Reserved1																															
hCall																															
lpCallStatus																															
Reserved2																															
Reserved3																															
Reserved4																															
Reserved5																															

Reserved6
Reserved7
Reserved8
Reserved9
Reserved10
Reserved11
Reserved12
VarData (variable)
...

Req_Func (4 bytes): An unsigned 32-bit integer. The identifier of the function that will be invoked on the remote server. This value **MUST** be set to 31.

Return Values

On completion of ClientRequest, this field contains the result of the encapsulated telephony request. A value of 0 indicates success, and a LINEERR_Constants value indicates failure. The remote server **MUST** complete this call synchronously.

MUST return zero if the function succeeds or an error number if an error occurs. Common return values are as follows:

Name	Value
LINEERR_INVALIDCALLHANDLE	0x80000018
LINEERR_OPERATIONFAILED	0x80000048
LINEERR_NOMEM	0x80000044
LINEERR_RESOURCEUNAVAIL	0x8000004B
LINEERR_OPERATIONUNAVAIL	0x80000049

Reserved1 (4 bytes): An unsigned 32-bit integer. **MUST** be set to zero when sent and **MUST** be ignored on receipt.

hCall (4 bytes): An HCALL. The handle to the call to query for its status. The call state of hCall can be any state. One way of obtaining a valid hCall is by sending the MakeCall packet.

IpCallStatus (4 bytes): An unsigned 32-bit integer. The size, in bytes, of a LINECALLSTATUS packet that is filled with call status information upon successful completion of the request.

On successful completion, this field contains the offset, in bytes, of the packet in the VarData field.

Reserved2 (4 bytes): An unsigned 32-bit integer. This field is used for padding and **MUST** be ignored on receipt. It can be any value.

Reserved3 (4 bytes): An unsigned 32-bit integer. This field is used for padding and MUST be ignored on receipt. It can be any value.

Reserved4 (4 bytes): An unsigned 32-bit integer. This field is used for padding and MUST be ignored on receipt. It can be any value.

Reserved5 (4 bytes): An unsigned 32-bit integer. This field is used for padding and MUST be ignored on receipt. It can be any value.

Reserved6 (4 bytes): An unsigned 32-bit integer. This field is used for padding and MUST be ignored on receipt. It can be any value.

Reserved7 (4 bytes): An unsigned 32-bit integer. This field is used for padding and MUST be ignored on receipt. It can be any value.

Reserved8 (4 bytes): An unsigned 32-bit integer. This field is used for padding and MUST be ignored on receipt. It can be any value.

Reserved9 (4 bytes): An unsigned 32-bit integer. This field is used for padding and MUST be ignored on receipt. It can be any value.

Reserved10 (4 bytes): An unsigned 32-bit integer. This field is used for padding and MUST be ignored on receipt. It can be any value.

Reserved11 (4 bytes): An unsigned 32-bit integer. This field is used for padding and MUST be ignored on receipt. It can be any value.

Reserved12 (4 bytes): An unsigned 32-bit integer. This field is used for padding and MUST be ignored on receipt. It can be any value.

VarData (variable): Present on successful completion of the request. Contains a LINECALLSTATUS packet.

The contents of this field MUST be DWORD-aligned, as specified in [MS-DTYP] section 2.2.9.

2.2.4.1.3.33 GetDevConfig

The GetDevConfig packet is transmitted from a TAPI client to a TAPI server in a remote procedure call. Sending this packet MUST return a packet object, the contents of which are specific to the line (service provider) and device class, giving the current configuration of a device that is associated one-to-one with the line device.

0	1	2	3	4	5	6	7	8	9	10	11	12	13	14	15	16	17	18	19	20	21	22	23	24	25	26	27	28	29	30	31
Req_Func																															
Reserved1																															
dwDeviceID																															
lpDeviceConfig																															
lpszDeviceClass																															
Reserved2																															

Reserved3
Reserved4
Reserved5
Reserved6
Reserved7
Reserved8
Reserved9
Reserved10
Reserved11
VarData (variable)
...

Req_Func (4 bytes): An unsigned 32-bit integer. The identifier of the function that will be invoked on the remote server. This value **MUST** be set to 35.

Return Values

On completion of ClientRequest, this field contains the result of the encapsulated telephony request. A value of 0 indicates success, and a LINEERR_Constants value indicates failure. The remote server **MUST** complete this call synchronously.

MUST return zero if the function succeeds or an error number if an error occurs. Common return values are as follows:

Name	Value
LINEERR_INVALIDDEVICECLASS	0x80000023
LINEERR_NOMEM	0x80000044
LINEERR_INVALIDPOINTER	0x80000035
LINEERR_OPERATIONUNAVAIL	0x80000049
LINEERR_STRUCTURETOOSMALL	0x8000004D
LINEERR_OPERATIONFAILED	0x80000048
LINEERR_NODRIVER	0x80000043
LINEERR_RESOURCEUNAVAIL	0x8000004B

Reserved1 (4 bytes): An unsigned 32-bit integer. **MUST** be set to zero when sent and **MUST** be ignored on receipt.

dwDeviceID (4 bytes): An unsigned 32-bit integer. The line device for which the data is retrieved. This field **MUST** have been obtained by sending the Initialize packet.

IpDeviceConfig (4 bytes): An unsigned 32-bit integer. The size, in bytes, of a VARSTRING packet that contains the device configuration packet of the associated device upon successful completion of the request.

On successful completion, this field contains the offset, in bytes, of the packet in the VarData field.

IpszDeviceClass (4 bytes): An unsigned 32-bit integer. The offset, in bytes, in the VarData field of a null-terminated Unicode string that specifies the device class of the device whose configuration is requested.

Reserved2 (4 bytes): An unsigned 32-bit integer. This field is used for padding and **MUST** be ignored on receipt. It can be any value.

Reserved3 (4 bytes): An unsigned 32-bit integer. This field is used for padding and **MUST** be ignored on receipt. It can be any value.

Reserved4 (4 bytes): An unsigned 32-bit integer. This field is used for padding and **MUST** be ignored on receipt. It can be any value.

Reserved5 (4 bytes): An unsigned 32-bit integer. This field is used for padding and **MUST** be ignored on receipt. It can be any value.

Reserved6 (4 bytes): An unsigned 32-bit integer. This field is used for padding and **MUST** be ignored on receipt. It can be any value.

Reserved7 (4 bytes): An unsigned 32-bit integer. This field is used for padding and **MUST** be ignored on receipt. It can be any value.

Reserved8 (4 bytes): An unsigned 32-bit integer. This field is used for padding and **MUST** be ignored on receipt. It can be any value.

Reserved9 (4 bytes): An unsigned 32-bit integer. This field is used for padding and **MUST** be ignored on receipt. It can be any value.

Reserved10 (4 bytes): An unsigned 32-bit integer. This field is used for padding and **MUST** be ignored on receipt. It can be any value.

Reserved11 (4 bytes): An unsigned 32-bit integer. This field is used for padding and **MUST** be ignored on receipt. It can be any value.

VarData (variable): Contains a null-terminated Unicode string that is indicated by the IpszDeviceClass field in the original request. On successful completion of the request, this field contains only a VARSTRING packet that is indicated by the IpDeviceConfig field.

The contents of this field **MUST** be DWORD-aligned, as specified in [MS-DTYP] section 2.2.9.

2.2.4.1.3.34 GetGroupList

The GetGroupList packet is transmitted from a TAPI client to a TAPI server in a remote procedure call. Sending this packet returns a list of ACD groups that are available on the ACD system. It generates a LINE_PROXYREQUEST packet to be sent to a registered proxy function handler, referencing a LINEPROXYREQUEST packet of type LINEPROXYREQUEST_GETGROUPLIST.

0	1	2	3	4	5	6	7	8	9	10	11	12	13	14	15	16	17	18	19	20	21	22	23	24	25	26	27	28	29	30	31
Req_Func																															

Reserved1
dwRequestID
lpContext
hLine
lpGroupListContext
lpAgentGroupListSize
Reserved2
Reserved3
Reserved4
Reserved5
Reserved6
Reserved7
Reserved8
Reserved9

Req_Func (4 bytes): An unsigned 32-bit integer. The identifier of the function that will be invoked on the remote server. This value **MUST** be set to 152.

Return Values

On completion of ClientRequest, this field contains the result of the encapsulated telephony request. A nonzero request ID value indicates that the request is in progress and will complete asynchronously and a LINEERR_Constants value indicates synchronous failure.

MUST return a request identifier if the asynchronous operation starts; otherwise, the function **MUST** return one of the following error values:

Name	Value
LINEERR_INVALLINEHANDLE	0x8000002B
LINEERR_INVALIDPARAM	0x80000032
LINEERR_NOMEM	0x80000044
LINEERR_OPERATIONFAILED	0x80000048
LINEERR_OPERATIONUNAVAIL	0x80000049
LINEERR_RESOURCEUNAVAIL	0x8000004B

Name	Value
LINEERR_UNINITIALIZED	0x80000050

Reserved1 (4 bytes): An unsigned 32-bit integer. MUST be set to zero when sent and MUST be ignored on receipt.

dwRequestID (4 bytes): An unsigned 32-bit integer. The identifier of the asynchronous request.

Value	Meaning
0x00000000	The server MUST generate a unique positive request ID to return as the Ack_ReturnValue.
0x00000001 — 0x7FFFFFFF	The server MUST use this value instead of generating a unique positive request ID.

IpContext (4 bytes): An unsigned 32-bit integer. The opaque, client-specified value that is used by the client upon request completion; MUST be returned by the server in the request completion packet.

hLine (4 bytes): An HLINE. The handle to the open line device. This field MUST have been obtained by sending the Open packet.

IpGroupListContext (4 bytes): An unsigned 32-bit integer. The opaque, client-specified value that is used by the client upon request completion; MUST be returned by the server in the request completion packet.

IpAgentGroupListSize (4 bytes): An unsigned 32-bit integer. The maximum size, in bytes, of the agent group list data that the client accepts on successful completion of this request.

Reserved2 (4 bytes): An unsigned 32-bit integer. This field is used for padding and MUST be ignored on receipt. It can be any value.

Reserved3 (4 bytes): An unsigned 32-bit integer. This field is used for padding and MUST be ignored on receipt. It can be any value.

Reserved4 (4 bytes): An unsigned 32-bit integer. This field is used for padding and MUST be ignored on receipt. It can be any value.

Reserved5 (4 bytes): An unsigned 32-bit integer. This field is used for padding and MUST be ignored on receipt. It can be any value.

Reserved6 (4 bytes): An unsigned 32-bit integer. This field is used for padding and MUST be ignored on receipt. It can be any value.

Reserved7 (4 bytes): An unsigned 32-bit integer. This field is used for padding and MUST be ignored on receipt. It can be any value.

Reserved8 (4 bytes): An unsigned 32-bit integer. This field is used for padding and MUST be ignored on receipt. It can be any value.

Reserved9 (4 bytes): An unsigned 32-bit integer. This field is used for padding and MUST be ignored on receipt. It can be any value.

2.2.4.1.3.35 GetID

The GetID packet is transmitted from a TAPI client to a TAPI server in a remote procedure call. Sending this packet returns a device identifier for the specified device class that is associated with the selected line, address, or call.

0	1	2	3	4	5	6	7	8	9	10	11	12	13	14	15	16	17	18	19	20	21	22	23	24	25	26	27	28	29	30	31
Req_Func																															
Reserved1																															
hLine																															
dwAddressID																															
hCall																															
dwSelect																															
lpDeviceID																															
lpszDeviceClass																															
Reserved2																															
Reserved3																															
Reserved4																															
Reserved5																															
Reserved6																															
Reserved7																															
Reserved8																															
VarData (variable)																															
...																															

Req_Func (4 bytes): An unsigned 32-bit integer. The identifier of the function that will be invoked on the remote server. This value MUST be set to 37.

Return Values

On completion of ClientRequest, this field contains the result of the encapsulated telephony request. A value of 0 indicates success, and a LINEERR_Constants value indicates failure. The remote server MUST complete this call synchronously.

MUST return zero if the function succeeds or an error number if an error occurs. Common return values are as follows:

Name	Value
LINEERR_INVALLINEHANDLE	0x8000002B

Name	Value
LINEERR_NOMEM	0x80000044
LINEERR_INVALIDADDRESSID	0x80000011
LINEERR_OPERATIONUNAVAIL	0x80000049
LINEERR_INVALIDCALLHANDLE	0x80000018
LINEERR_OPERATIONFAILED	0x80000048
LINEERR_NODEVICE	0x80000042
LINEERR_RESOURCEUNAVAIL	0x8000004B

Reserved1 (4 bytes): An unsigned 32-bit integer. MUST be set to zero when sent and MUST be ignored on receipt.

hLine (4 bytes): An HLINE. The handle to an open line device. This field MUST have been obtained by sending the Open packet.

dwAddressID (4 bytes): An unsigned 32-bit integer. An address on the specified open line device. An address identifier is permanently associated with an address; the identifier remains constant across operating system upgrades. A valid value of dwAddressID is in the range 0 to dwNumAddresses – 1. The client obtains dwNumAddresses from the LINEDEVCAPS obtained by sending a GetDevCaps packet to the remote server. TAPI does not validate this parameter when this function is called.

hCall (4 bytes): An HCALL. The handle to a call. One way of obtaining a valid hCall is by sending the MakeCall packet.

dwSelect (4 bytes): An unsigned 32-bit integer. Specifies whether the device identifier that is requested is associated with the line, address, or a single call. The dwSelect parameter MUST have only one of the LINECALLSELECT_Constants.

lpDeviceID (4 bytes): An unsigned 32-bit integer. The size, in bytes, of a VARSTRING packet that contains the device identifier upon successful completion of the request.

On successful completion, this field contains the offset, in bytes, of the packet in the VarData field.

lpDeviceClass (4 bytes): An unsigned 32-bit integer. The offset, in bytes, in the VarData field of a null-terminated string that specifies the device class of the device whose identifier is requested.

Reserved2 (4 bytes): An unsigned 32-bit integer. This field is used for padding and MUST be ignored on receipt. It can be any value.

Reserved3 (4 bytes): An unsigned 32-bit integer. This field is used for padding and MUST be ignored on receipt. It can be any value.

Reserved4 (4 bytes): An unsigned 32-bit integer. This field is used for padding and MUST be ignored on receipt. It can be any value.

Reserved5 (4 bytes): An unsigned 32-bit integer. This field is used for padding and MUST be ignored on receipt. It can be any value.

Reserved6 (4 bytes): An unsigned 32-bit integer. This field is used for padding and MUST be ignored on receipt. It can be any value.

Reserved7 (4 bytes): An unsigned 32-bit integer. This field is used for padding and MUST be ignored on receipt. It can be any value.

Reserved8 (4 bytes): An unsigned 32-bit integer. This field is used for padding and MUST be ignored on receipt. It can be any value.

VarData (variable): Contains a null-terminated Unicode string that is indicated by the `lpDeviceClass` field in the original request. On successful completion of the request, this field contains only a VARSTRING packet that is indicated by the `lpDeviceConfig` field.

The contents of this field MUST be DWORD-aligned, as specified in [MS-DTYP] section 2.2.9.

2.2.4.1.3.36 GetLineDevStatus

The `GetLineDevStatus` packet is transmitted from a TAPI client to a TAPI server in a remote procedure call. Sending this packet queries the specified open line device for its current status. The information that is returned is global to all addresses on the line.

0	1	2	3	4	5	6	7	8	9	0	1	2	3	4	5	6	7	8	9	0	1	2	3	4	5	6	7	8	9	0	1
Req_Func																															
Reserved1																															
hLine																															
lpLineDevStatus																															
Reserved2																															
Reserved3																															
Reserved4																															
Reserved5																															
Reserved6																															
Reserved7																															
Reserved8																															
Reserved9																															
Reserved10																															
Reserved11																															
Reserved12																															
VarData (variable)																															
...																															

Req_Func (4 bytes): The identifier of the function that will be invoked on the remote server. This value MUST be set to 38.

Return Values

On completion of ClientRequest, this field contains the result of the encapsulated telephony request. A value of 0 indicates success, and a LINEERR_Constants value indicates failure. The remote server MUST complete this call synchronously.

MUST return zero if the function succeeds or an error number if an error occurs. Common return values are as follows:

Name	Value
LINEERR_INVALLINEHANDLE	0x8000002B
LINEERR_OPERATIONFAILED	0x80000048
LINEERR_NOMEM	0x80000044
LINEERR_RESOURCEUNAVAIL	0x8000004B
LINEERR_OPERATIONUNAVAIL	0x80000049

Reserved1 (4 bytes): An unsigned 32-bit integer. MUST be set to zero when sent and MUST be ignored on receipt.

hLine (4 bytes): An HLINE. The handle to the open line to be queried. This field MUST have been obtained by sending the Open packet.

lpLineDevStatus (4 bytes): An unsigned 32-bit integer. The size, in bytes, of a LINEDEVSTATUS packet that is filled with the device status of the line, upon successful completion of the request.

On successful completion, this field contains the offset, in bytes, of the packet in the VarData field.

Reserved2 (4 bytes): An unsigned 32-bit integer. This field is used for padding and MUST be ignored on receipt. It can be any value.

Reserved3 (4 bytes): An unsigned 32-bit integer. This field is used for padding and MUST be ignored on receipt. It can be any value.

Reserved4 (4 bytes): An unsigned 32-bit integer. This field is used for padding and MUST be ignored on receipt. It can be any value.

Reserved5 (4 bytes): An unsigned 32-bit integer. This field is used for padding and MUST be ignored on receipt. It can be any value.

Reserved6 (4 bytes): An unsigned 32-bit integer. This field is used for padding and MUST be ignored on receipt. It can be any value.

Reserved7 (4 bytes): An unsigned 32-bit integer. This field is used for padding and MUST be ignored on receipt. It can be any value.

Reserved8 (4 bytes): An unsigned 32-bit integer. This field is used for padding and MUST be ignored on receipt. It can be any value.

Reserved9 (4 bytes): An unsigned 32-bit integer. This field is used for padding and MUST be ignored on receipt. It can be any value.

Reserved10 (4 bytes): An unsigned 32-bit integer. This field is used for padding and MUST be ignored on receipt. It can be any value.

Reserved11 (4 bytes): An unsigned 32-bit integer. This field is used for padding and MUST be ignored on receipt. It can be any value.

Reserved12 (4 bytes): An unsigned 32-bit integer. This field is used for padding and MUST be ignored on receipt. It can be any value.

VarData (variable): Present on successful completion of the request. Contains a LINEDEVSTATUS packet.

The contents of this field MUST be DWORD-aligned, as specified in [MS-DTYP] section 2.2.9.

2.2.4.1.3.37 GetNewCalls

The GetNewCalls packet is transmitted from a TAPI client to a TAPI server in a remote procedure call. Sending this packet returns call handles to calls on a specified line or address for which the application currently does not have handles. The client is granted owner privilege to these calls.

0	1	2	3	4	5	6	7	8	9	10	11	12	13	14	15	16	17	18	19	20	21	22	23	24	25	26	27	28	29	30	31
Req_Func																															
Reserved1																															
hLine																															
dwAddressID																															
dwSelect																															
pCallList																															
Reserved2																															
Reserved3																															
Reserved4																															
Reserved5																															
Reserved6																															
Reserved7																															
Reserved8																															
Reserved9																															
Reserved10																															
VarData (variable)																															
...																															

Req_Func (4 bytes): An unsigned 32-bit integer. The identifier of the function that will be invoked on the remote server. This value **MUST** be set to 39.

Return Values

On completion of ClientRequest, this field contains the result of the encapsulated telephony request. A value of 0 indicates success, and a LINEERR_Constants value indicates failure. The remote server **MUST** complete this call synchronously.

MUST return zero if the request succeeds or a negative error number if an error occurs. Common return values are:

Name	Value
LINEERR_INVALIDADDRESSID	0x80000011
LINEERR_OPERATIONFAILED	0x80000048
LINEERR_INVALIDCALLSELECT	0x8000001B
LINEERR_RESOURCEUNAVAIL	0x8000004B
LINEERR_INVALIDLINEHANDLE	0x8000002B
LINEERR_STRUCTURETOOSMALL	0x8000004D
LINEERR_INVALIDPOINTER	0x80000035
LINEERR_UNINITIALIZED	0x80000050
LINEERR_NOMEM	0x80000044

Reserved1 (4 bytes): An unsigned 32-bit integer. **MUST** be set to zero when sent and **MUST** be ignored on receipt.

hLine (4 bytes): An HLINE. The handle to an open line device. This field **MUST** have been obtained by sending the Openpacket.

dwAddressID (4 bytes): An unsigned 32-bit integer. The address on the specified open line device. An address identifier is permanently associated with an address; the identifier remains constant across operating system upgrades. A valid value of dwAddressID is in the range 0 to dwNumAddresses -1. The client obtains dwNumAddresses from the LINEDEVCAPS obtained by sending a GetDevCaps packet to the remote server.

dwSelect (4 bytes): An unsigned 32-bit integer. The selection of calls that are requested. This parameter **MUST** be either LINECALLSELECT_ADDRESS or LINECALLSELECT_LINE.

pCallList (4 bytes): An unsigned 32-bit integer. The size, in bytes, of a LINECALLLIST packet that contains a list of handles to calls on the specified line or address for which the client currently does not have handles, upon successful completion of the request.

On successful completion, this field **MUST** contain the offset, in bytes, of the packet in the VarData field.

Reserved2 (4 bytes): An unsigned 32-bit integer. This field is used for padding and **MUST** be ignored on receipt. It can be any value.

Reserved3 (4 bytes): An unsigned 32-bit integer. This field is used for padding and **MUST** be ignored on receipt. It can be any value.

Reserved4 (4 bytes): An unsigned 32-bit integer. This field is used for padding and **MUST** be ignored on receipt. It can be any value.

Reserved5 (4 bytes): An unsigned 32-bit integer. This field is used for padding and MUST be ignored on receipt. It can be any value.

Reserved6 (4 bytes): An unsigned 32-bit integer. This field is used for padding and MUST be ignored on receipt. It can be any value.

Reserved7 (4 bytes): An unsigned 32-bit integer. This field is used for padding and MUST be ignored on receipt. It can be any value.

Reserved8 (4 bytes): An unsigned 32-bit integer. This field is used for padding and MUST be ignored on receipt. It can be any value.

Reserved9 (4 bytes): An unsigned 32-bit integer. This field is used for padding and MUST be ignored on receipt. It can be any value.

Reserved10 (4 bytes): An unsigned 32-bit integer. This field is used for padding and MUST be ignored on receipt. It can be any value.

VarData (variable): This field is present only on successful completion of the request and contains a LINECALLLIST packet.

The contents of this field MUST be DWORD-aligned, as specified in [MS-DTYP] section 2.2.9.

2.2.4.1.3.38 GetNumAddressIDs

The GetNumAddressIDs packet is transmitted from a TAPI client to a TAPI server in a remote procedure call. Sending this packet retrieves the number of address identifiers that are supported on the indicated line.

0	1	2	3	4	5	6	7	8	9	0	1	2	3	4	5	6	7	8	9	0	1	2	3	4	5	6	7	8	9	0	1
Req_Func																															
Reserved1																															
hLine																															
lpdwNumAddressIDs																															
Reserved2																															
Reserved3																															
Reserved4																															
Reserved5																															
Reserved6																															
Reserved7																															
Reserved8																															
Reserved9																															

Reserved10
Reserved11
Reserved12

Req_Func (4 bytes): An unsigned 32-bit integer. The identifier of the function that will be invoked on the remote server. This value **MUST** be set to 40.

Return Values

On completion of ClientRequest, this field contains the result of the encapsulated telephony request. A value of 0 indicates success, and a LINEERR_Constants value indicates failure. The remote server **MUST** complete this call synchronously.

MUST return zero if the function succeeds or an error number if an error occurs. Common return values are as follows:

Name	Value
LINEERR_NOMEM	0x80000044
LINEERR_OPERATIONFAILED	0x80000048
LINEERR_OPERATIONUNAVAIL	0x80000049
LINEERR_RESOURCEUNAVAIL	0x8000004B

Reserved1 (4 bytes): An unsigned 32-bit integer. **MUST** be set to zero when sent and **MUST** be ignored on receipt.

hLine (4 bytes): An HLINE. The handle to the line for which the number of address identifiers is to be retrieved. This field **MUST** have been obtained by sending the Open packet.

lpdwNumAddressIDs (4 bytes): An unsigned 32-bit integer. Set to TAPI_NO_DATA (0xFFFFFFFF). Upon successful completion of the request, this field contains the number of address identifiers supported on the indicated line.

Reserved2 (4 bytes): An unsigned 32-bit integer. This field is used for padding and **MUST** be ignored on receipt. It can be any value.

Reserved3 (4 bytes): An unsigned 32-bit integer. This field is used for padding and **MUST** be ignored on receipt. It can be any value.

Reserved4 (4 bytes): An unsigned 32-bit integer. This field is used for padding and **MUST** be ignored on receipt. It can be any value.

Reserved5 (4 bytes): An unsigned 32-bit integer. This field is used for padding and **MUST** be ignored on receipt. It can be any value.

Reserved6 (4 bytes): An unsigned 32-bit integer. This field is used for padding and **MUST** be ignored on receipt. It can be any value.

Reserved7 (4 bytes): An unsigned 32-bit integer. This field is used for padding and **MUST** be ignored on receipt. It can be any value.

Reserved8 (4 bytes): An unsigned 32-bit integer. This field is used for padding and **MUST** be ignored on receipt. It can be any value.

Reserved9 (4 bytes): An unsigned 32-bit integer. This field is used for padding and MUST be ignored on receipt. It can be any value.

Reserved10 (4 bytes): An unsigned 32-bit integer. This field is used for padding and MUST be ignored on receipt. It can be any value.

Reserved11 (4 bytes): An unsigned 32-bit integer. This field is used for padding and MUST be ignored on receipt. It can be any value.

Reserved12 (4 bytes): An unsigned 32-bit integer. This field is used for padding and MUST be ignored on receipt. It can be any value.

2.2.4.1.3.39 GetProxyStatus

The GetProxyStatus packet is transmitted from a TAPI client to a TAPI server in a remote procedure call. Sending this packet returns a list of proxy request types that are currently being serviced for the specified device.

0	1	2	3	4	5	6	7	8	9	10	11	12	13	14	15	16	17	18	19	20	21	22	23	24	25	26	27	28	29	30	31
Req_Func																															
Reserved1																															
hLineApp																															
dwDeviceID																															
dwAppAPIVersion																															
IpLineProxyRequestList																															
Reserved2																															
Reserved3																															
Reserved4																															
Reserved5																															
Reserved6																															
Reserved7																															
Reserved8																															
Reserved9																															
Reserved10																															
VarData (variable)																															

...

Req_Func (4 bytes): An unsigned 32-bit integer. The identifier of the function that will be invoked on the remote server. This value **MUST** be set to 158.

Return Values

On completion of ClientRequest, this field contains the result of the encapsulated telephony request. A value of 0 indicates success, and a LINEERR_Constants value indicates failure. The remote server **MUST** complete this call synchronously.

MUST return zero if the request succeeds; otherwise, the function **MUST** return one of the following negative error values:

Name	Value
LINEERR_BADDEVICEID	0x80000002
LINEERR_INCOMPATIBLEAPIVERSION	0x8000000C
LINEERR_INVALIDPARAM	0x80000032
LINEERR_NOMEM	0x80000044
LINEERR_OPERATIONFAILED	0x80000048
LINEERR_OPERATIONUNAVAIL	0x80000049
LINEERR_RESOURCEUNAVAIL	0x8000004B
LINEERR_UNINITIALIZED	0x80000050

Reserved1 (4 bytes): An unsigned 32-bit integer. **MUST** be set to zero when sent and **MUST** be ignored on receipt.

hLineApp (4 bytes): An HLINEAPP. The handle to the application registration with TAPI. This field **MUST** have been obtained by sending the Initialize packet.

dwDeviceID (4 bytes): An unsigned 32-bit integer. The line device to query. A valid value of dwDeviceID is in the range 0 to dwNumDevs –1. The client obtains dwNumDevs by sending a Initialize packet to the remote server.

dwAppAPIVersion (4 bytes): An unsigned 32-bit integer. The version number of TAPI to be used. This value is obtained by sending the NegotiateAPIVersion packet.

lpLineProxyRequestList (4 bytes): An unsigned 32-bit integer. The size, in bytes, of a LINEPROXYREQUESTLIST packet that contains a list of the currently supported proxy requests, upon successful completion of the request.

On successful completion, this field contains the offset, in bytes, of the packet in the VarData field.

Reserved2 (4 bytes): An unsigned 32-bit integer. This field is used for padding and **MUST** be ignored on receipt. It can be any value.

Reserved3 (4 bytes): An unsigned 32-bit integer. This field is used for padding and **MUST** be ignored on receipt. It can be any value.

Reserved4 (4 bytes): An unsigned 32-bit integer. This field is used for padding and **MUST** be ignored on receipt. It can be any value.

Reserved5 (4 bytes): An unsigned 32-bit integer. This field is used for padding and MUST be ignored on receipt. It can be any value.

Reserved6 (4 bytes): An unsigned 32-bit integer. This field is used for padding and MUST be ignored on receipt. It can be any value.

Reserved7 (4 bytes): An unsigned 32-bit integer. This field is used for padding and MUST be ignored on receipt. It can be any value.

Reserved8 (4 bytes): An unsigned 32-bit integer. This field is used for padding and MUST be ignored on receipt. It can be any value.

Reserved9 (4 bytes): An unsigned 32-bit integer. This field is used for padding and MUST be ignored on receipt. It can be any value.

Reserved10 (4 bytes): An unsigned 32-bit integer. This field is used for padding and MUST be ignored on receipt. It can be any value.

VarData (variable): Contains a LINEPROXYREQUESTLIST packet.

The contents of this field MUST be DWORD-aligned, as specified in [MS-DTYP] section 2.2.9.

2.2.4.1.3.40 GetQueueInfo

The GetQueueInfo packet is transmitted from a TAPI client to a TAPI server in a remote procedure call. Sending this packet returns a packet that holds the ACD information that is associated with a particular queue. It generates a LINE_PROXYREQUEST packet to be sent to a registered proxy function handler, referencing a LINEPROXYREQUEST packet of type LINEPROXYREQUEST_GETQUEUEINFO.

0	1	2	3	4	5	6	7	8	9	0	1	2	3	4	5	6	7	8	9	0	1	2	3	4	5	6	7	8	9	0	1
Req_Func																															
Reserved1																															
dwRequestID																															
lpContext																															
hLine																															
dwQueueID																															
lpQueueInfoContext																															
lpQueueInfo																															
Reserved2																															
Reserved3																															
Reserved4																															
Reserved5																															

Reserved6
Reserved7
Reserved8

Req_Func (4 bytes): An unsigned 32-bit integer. The identifier of the function that will be invoked on the remote server. This value **MUST** be set to 151.

Return Values

On completion of ClientRequest, this field contains the result of the encapsulated telephony request. A nonzero request ID value indicates that the request is in progress and will complete asynchronously, and a LINEERR_Constants value indicates synchronous failure.

MUST return a request identifier if the asynchronous operation starts; otherwise, the function **MUST** return one of the following error values:

Name	Value
LINEERR_INVALLINEHANDLE	0x8000002B
LINEERR_INVALIDPARAM	0x80000032
LINEERR_NOMEM	0x80000044
LINEERR_OPERATIONFAILED	0x80000048
LINEERR_OPERATIONUNAVAIL	0x80000049
LINEERR_RESOURCEUNAVAIL	0x8000004B
LINEERR_UNINITIALIZED	0x80000050

Reserved1 (4 bytes): An unsigned 32-bit integer. **MUST** be set to zero when sent and **MUST** be ignored on receipt.

dwRequestID (4 bytes): An unsigned 32-bit integer. The identifier of the asynchronous request.

Value	Meaning
0x00000000	The server MUST generate a unique positive request ID to return as the Ack_ReturnValue.
0x00000001 — 0x7FFFFFFF	The server MUST use this value instead of generating a unique positive request ID.

IpContext (4 bytes): An unsigned 32-bit integer. The opaque, client-specified value that is used by the client upon request completion; **MUST** be returned by the server in the request completion packet.

hLine (4 bytes): An HLINE. The handle to the open line device. This field **MUST** have been obtained by sending the Open packet.

dwQueueID (4 bytes): An unsigned 32-bit integer. The identifier of the queue whose information is retrieved. This field **MUST** have been obtained from LINEQUEUEENTRY in LINEQUEUELIST. The LINEQUEUELIST **MUST** have been obtained by sending GetQueueList packet.

IpQueueInfoContext (4 bytes): An unsigned 32-bit integer. The opaque, client-specified value that is used by the client upon request completion; MUST be returned by the server in the request completion packet.

IpQueueInfo (4 bytes): An unsigned 32-bit integer. The maximum size, in bytes, of the queue information data that the client will accept on successful completion of this request.

Reserved2 (4 bytes): An unsigned 32-bit integer. This field is used for padding and MUST be ignored on receipt. It can be any value.

Reserved3 (4 bytes): An unsigned 32-bit integer. This field is used for padding and MUST be ignored on receipt. It can be any value.

Reserved4 (4 bytes): An unsigned 32-bit integer. This field is used for padding and MUST be ignored on receipt. It can be any value.

Reserved5 (4 bytes): An unsigned 32-bit integer. This field is used for padding and MUST be ignored on receipt. It can be any value.

Reserved6 (4 bytes): An unsigned 32-bit integer. This field is used for padding and MUST be ignored on receipt. It can be any value.

Reserved7 (4 bytes): An unsigned 32-bit integer. This field is used for padding and MUST be ignored on receipt. It can be any value.

Reserved8 (4 bytes): An unsigned 32-bit integer. This field is used for padding and MUST be ignored on receipt. It can be any value.

2.2.4.1.3.41 GetQueueList

The GetQueueList packet is transmitted from a TAPI client to a TAPI server in a remote procedure call. Sending this packet returns a list of queues that are associated with a particular ACD group. It generates a LINE_PROXYREQUEST packet to be sent to a registered proxy function handler, referencing a LINEPROXYREQUEST packet of type LINEPROXYREQUEST_GETQUEUELIST.

0	1	2	3	4	5	6	7	8	9	10	11	12	13	14	15	16	17	18	19	20	21	22	23	24	25	26	27	28	29	30	31
Req_Func																															
Reserved1																															
dwRequestID																															
IpContext																															
hLine																															
pGroupID																															
cbGUID																															
IpQueueListContext																															
IpQueueList																															

Reserved2
Reserved3
Reserved4
Reserved5
Reserved6
Reserved7
VarData (16 bytes)
...
...

Req_Func (4 bytes): An unsigned 32-bit integer. The identifier of the function that will be invoked on the remote server. This value MUST be set to 153.

Return Values

On completion of ClientRequest, this field contains the result of the encapsulated telephony request. A nonzero request ID value indicates that the request is in progress and will complete asynchronously, and a LINEERR_Constants value indicates synchronous failure.

MUST return a request identifier if the asynchronous operation starts; otherwise, the function MUST return one of the following error values:

Name	Value
LINEERR_INVALLINEHANDLE	0x8000002B
LINEERR_INVALPARAM	0x80000032
LINEERR_NOMEM	0x80000044
LINEERR_OPERATIONFAILED	0x80000048
LINEERR_OPERATIONUNAVAIL	0x80000049
LINEERR_RESOURCEUNAVAIL	0x8000004B
LINEERR_UNINITIALIZED	0x80000050

Reserved1 (4 bytes): An unsigned 32-bit integer. MUST be set to zero when sent and MUST be ignored on receipt.

dwRequestID (4 bytes): An unsigned 32-bit integer. The identifier of the asynchronous request.

Value	Meaning
0x00000000	The server MUST generate a unique positive request ID to return as the Ack_ReturnValue.

Value	Meaning
0x00000001 — 0x7FFFFFFF	The server MUST use this value instead of generating a unique positive request ID.

IpContext (4 bytes): An unsigned 32-bit integer. The opaque, client-specified value that is used by the client upon request completion; MUST be returned by the server in the request completion packet.

hLine (4 bytes): An HLINE. The handle to the open line device. This field MUST have been obtained by sending the Open packet.

pGroupID (4 bytes): An unsigned 32-bit integer. The offset, in bytes, in the VarData field of a GUID that identifies the group for which the list of queues is requested. The GUID of the group is obtained by sending a GetAgentGroupList packet to the remote server.

cbGUID (4 bytes): An unsigned 32-bit integer. The size, in bytes, of the packet that is indicated in the pGroupID field, set to "sizeof (GUID)".

IpQueueListContext (4 bytes): An unsigned 32-bit integer. The opaque, client-specified value that is used by the client upon request completion; MUST be returned by the server in the request completion packet.

IpQueueList (4 bytes): An unsigned 32-bit integer. The maximum size, in bytes, of the queue list data that the client will accept on successful completion of this request.

Reserved2 (4 bytes): An unsigned 32-bit integer. This field is used for padding and MUST be ignored on receipt. It can be any value.

Reserved3 (4 bytes): An unsigned 32-bit integer. This field is used for padding and MUST be ignored on receipt. It can be any value.

Reserved4 (4 bytes): An unsigned 32-bit integer. This field is used for padding and MUST be ignored on receipt. It can be any value.

Reserved5 (4 bytes): An unsigned 32-bit integer. This field is used for padding and MUST be ignored on receipt. It can be any value.

Reserved6 (4 bytes): An unsigned 32-bit integer. This field is used for padding and MUST be ignored on receipt. It can be any value.

Reserved7 (4 bytes): An unsigned 32-bit integer. This field is used for padding and MUST be ignored on receipt. It can be any value.

VarData (16 bytes): Contains the GUID that is indicated by the **pGroupID** field.

The contents of this field MUST be DWORD-aligned, as specified in [MS-DTYP] section 2.2.9.

2.2.4.1.3.42 Hold

The Hold packet is transmitted from a TAPI client to a TAPI server in a remote procedure call. Sending this packet places the specified call on hold.

0	1	2	3	4	5	6	7	8	9	10	11	12	13	14	15	16	17	18	19	20	21	22	23	24	25	26	27	28	29	30	31
Req_Func																															
Reserved1																															

dwRequestID
hCall
Reserved2
Reserved3
Reserved4
Reserved5
Reserved6
Reserved7
Reserved8
Reserved9
Reserved10
Reserved11
Reserved12

Req_Func (4 bytes): An unsigned 32-bit integer. The identifier of the function that will be invoked on the remote server. This value **MUST** be set to 46.

Return Values

On completion of ClientRequest, this field contains the result of the encapsulated telephony request. A nonzero request ID value indicates that the request is in progress and will complete asynchronously, and a LINEERR_Constants value indicates synchronous failure.

Returns a positive request identifier if the function will be completed asynchronously or a negative error number if an error occurs. The dwParam2 parameter of the corresponding LINE_REPLY packet is zero if the function succeeds, or it is a negative error number if an error occurs. If the client specified a nonzero value in the dwRequestID field of the packet, the same value **MUST** be used for the returned positive request identifier. Common return values are as follows:

Name	Value
LINEERR_INVALIDCALLHANDLE	0x80000018
LINEERR_OPERATIONUNAVAIL	0x80000049
LINEERR_INVALIDCALLSTATE	0x8000001C
LINEERR_OPERATIONFAILED	0x80000048
LINEERR_NOMEM	0x80000044
LINEERR_RESOURCEUNAVAIL	0x8000004B

Reserved1 (4 bytes): An unsigned 32-bit integer. MUST be set to zero when sent and MUST be ignored on receipt.

dwRequestID (4 bytes): An unsigned 32-bit integer. The identifier of the asynchronous request.

hCall (4 bytes): An HCALL. The handle to the call to be placed on hold. One way of obtaining a valid hCall is by sending the MakeCall packet. Also a valid hCall can be obtained from LINE_CALLSTATE packet sent by the remote server. The application MUST be an owner of the call. The call state of hCall must be connected. One way to have hCall in connected state is by sending Answer packet.

Reserved2 (4 bytes): An unsigned 32-bit integer. This field is used for padding and MUST be ignored on receipt. It can be any value.

Reserved3 (4 bytes): An unsigned 32-bit integer. This field is used for padding and MUST be ignored on receipt. It can be any value.

Reserved4 (4 bytes): An unsigned 32-bit integer. This field is used for padding and MUST be ignored on receipt. It can be any value.

Reserved5 (4 bytes): An unsigned 32-bit integer. This field is used for padding and MUST be ignored on receipt. It can be any value.

Reserved6 (4 bytes): An unsigned 32-bit integer. This field is used for padding and MUST be ignored on receipt. It can be any value.

Reserved7 (4 bytes): An unsigned 32-bit integer. This field is used for padding and MUST be ignored on receipt. It can be any value.

Reserved8 (4 bytes): An unsigned 32-bit integer. This field is used for padding and MUST be ignored on receipt. It can be any value.

Reserved9 (4 bytes): An unsigned 32-bit integer. This field is used for padding and MUST be ignored on receipt. It can be any value.

Reserved10 (4 bytes): An unsigned 32-bit integer. This field is used for padding and MUST be ignored on receipt. It can be any value.

Reserved11 (4 bytes): An unsigned 32-bit integer. This field is used for padding and MUST be ignored on receipt. It can be any value.

Reserved12 (4 bytes): An unsigned 32-bit integer. This field is used for padding and MUST be ignored on receipt. It can be any value.

2.2.4.1.3.43 MakeCall

The MakeCall packet is transmitted from a TAPI client to a TAPI server in a remote procedure call. Sending this packet places a call on the specified line to the specified destination address. Optionally, call parameters can be specified if anything but default call setup parameters are requested.

0	1	2	3	4	5	6	7	8	9	10	11	12	13	14	15	16	17	18	19	20	21	22	23	24	25	26	27	28	29	30	31
Req_Func																															
Reserved1																															
dwRequestID																															

IpContext
hLine
lphCallContext
lpszDestAddress
dwCountryCode
IpCallParams
dwCallParamsCodePage
Reserved2
Reserved3
Reserved4
Reserved5
Reserved6
VarData (variable)
...

Req_Func (4 bytes): An unsigned 32-bit integer. The identifier of the function that will be invoked on the remote server. This value **MUST** be set to 48.

Return Values

On completion of ClientRequest, this field contains the result of the encapsulated telephony request. A nonzero request ID value indicates that the request is in progress and will complete asynchronously, and a LINEERR_Constants value indicates synchronous failure.

Returns a positive request identifier if the function will be completed asynchronously or a negative error number if an error occurs. The dwParam2 parameter of the corresponding LINE_REPLY packet is zero if the function succeeds, or it is a negative error number if an error occurs. If the client specified a nonzero value in the dwRequestID field of the packet, the same value **MUST** be used for the returned positive request identifier. Common return values are as follows:

Name	Value
LINEERR_ADDRESSBLOCKED	0x80000053
LINEERR_INVALLINESTATE	0x8000002C
LINEERR_BEARERMODEUNAVAIL	0x80000003
LINEERR_INVALIDRATE	0x80000037
LINEERR_CALLUNAVAIL	0x80000005

Name	Value
LINEERR_INVALLINEHANDLE	0x8000002B
LINEERR_DIALBILLING	0x80000008
LINEERR_INVALADDRESS	0x80000010
LINEERR_DIALQUIET	0x8000000B
LINEERR_INVALADDRESSID	0x80000011
LINEERR_DIALDIALTONE	0x80000009
LINEERR_INVALCALLPARAMS	0x80000019
LINEERR_DIALPROMPT	0x8000000A
LINEERR_NOMEM	0x80000044
LINEERR_INUSE	0x8000000F
LINEERR_OPERATIONUNAVAIL	0x80000049
LINEERR_INVALADDRESSMODE	0x80000012
LINEERR_OPERATIONFAILED	0x80000048
LINEERR_INVALBEARERMODE	0x80000016
LINEERR_RESOURCEUNAVAIL	0x8000004B
LINEERR_INVALCOUNTRYCODE	0x80000022
LINEERR_RATEUNAVAIL	0x8000004A
LINEERR_INVALMEDIAMODE	0x8000002F
LINEERR_USERUSERINFOTOOBIG	0x80000051

Reserved1 (4 bytes): An unsigned 32-bit integer. MUST be set to zero when sent and MUST be ignored on receipt.

dwRequestID (4 bytes): An unsigned 32-bit integer. The identifier of the asynchronous request.

lpContext (4 bytes): An unsigned 32-bit integer. The opaque, client-specified value that is used by the client upon request completion; MUST be returned by the server in the request completion packet.

hLine (4 bytes): An HLINE. The handle to the open line on which the new call is to originate. This field MUST have been obtained by sending the Open packet.

lphCallContext (4 bytes): An unsigned 32-bit integer. The opaque, client-specified value that is used by the client upon request completion; MUST be returned by the server in the request completion packet.

lpszDestAddress (4 bytes): An unsigned 32-bit integer. The offset, in bytes, in the VarData field of a null-terminated Unicode string that specifies the destination address. If this field is -1 (0xFFFFFFFF), no destination address is sent.

dwCountryCode (4 bytes): An unsigned 32-bit integer. The country code of the called party. If a value of 0 is specified, an implementation specific default MUST be used.

IpCallParams (4 bytes): An unsigned 32-bit integer. The offset, in bytes, in the VarData field of a LINECALLPARAMS packet that contains call parameters. If this field is -1 (0xFFFFFFFF), no call parameters are sent.

dwCallParamsCodePage (4 bytes): An unsigned 32-bit integer. This MUST be set to TAPI_NO_DATA (0xFFFFFFFF).

Reserved2 (4 bytes): An unsigned 32-bit integer. This field is used for padding and MUST be ignored on receipt. It can be any value.

Reserved3 (4 bytes): An unsigned 32-bit integer. This field is used for padding and MUST be ignored on receipt. It can be any value.

Reserved4 (4 bytes): An unsigned 32-bit integer. This field is used for padding and MUST be ignored on receipt. It can be any value.

Reserved5 (4 bytes): An unsigned 32-bit integer. This field is used for padding and MUST be ignored on receipt. It can be any value.

Reserved6 (4 bytes): An unsigned 32-bit integer. This field is used for padding and MUST be ignored on receipt. It can be any value.

VarData (variable): Contains a null-terminated Unicode string that is indicated by the lpszDestAddress field and a LINECALLPARAMS packet that is indicated by the IpCallParams field.

The contents of this field MUST be DWORD-aligned, as specified in [MS-DTYP] section 2.2.9.

2.2.4.1.3.44 MonitorDigits

The MonitorDigits packet is transmitted from a TAPI client to a TAPI server in a remote procedure call. Sending this packet enables or disables the unbuffered detection of digits that are received on the call. Each time a digit of the specified digit modes is detected, a LINE_MONITORDIGITS packet is sent to the application by TAPI, indicating which digit is detected.

0	1	2	3	4	5	6	7	8	9	10	11	12	13	14	15	16	17	18	19	20	21	22	23	24	25	26	27	28	29	30	31
Req_Func																															
Reserved1																															
hCall																															
dwDigitModes																															
Reserved2																															
Reserved3																															
Reserved4																															
Reserved5																															
Reserved6																															
Reserved7																															

Reserved8
Reserved9
Reserved10
Reserved11
Reserved12

Req_Func (4 bytes): An unsigned 32-bit integer. The identifier of the function that will be invoked on the remote server. This value **MUST** be set to 49.

Return Values

On completion of ClientRequest, this field contains the result of the encapsulated telephony request. A value of 0 indicates success, and a LINEERR_Constants value indicates failure. The remote server **MUST** complete this call synchronously.

MUST return zero if the function succeeds or an error number if an error occurs. Common return values are as follows:

Name	Value
LINEERR_INVALIDCALLHANDLE	0x80000018
LINEERR_OPERATIONUNAVAIL	0x80000049
LINEERR_INVALIDCALLSTATE	0x8000001C
LINEERR_OPERATIONFAILED	0x80000048
LINEERR_INVALIDDIGITMODE	0x80000027
LINEERR_RESOURCEUNAVAIL	0x8000004B
LINEERR_NOMEM	0x80000044

Reserved1 (4 bytes): An unsigned 32-bit integer. **MUST** be set to zero when sent and **MUST** be ignored on receipt.

hCall (4 bytes): An HCALL. The handle to the call on which digits are to be detected. The call state of hCall can be any state except idle or disconnected. One way of obtaining a valid hCall is by sending the MakeCall packet. Also a valid hCall can be obtained from LINE_CALLSTATE packet sent by the remote server.

dwDigitModes (4 bytes): An unsigned 32-bit integer. The digit modes that are to be monitored. A dwDigitModes parameter with a value of 0 cancels digit monitoring. The dwDigitModes parameter **MUST** have one of the LINEDIGITMODE_Constants.

Reserved2 (4 bytes): An unsigned 32-bit integer. This field is used for padding and **MUST** be ignored on receipt. It can be any value.

Reserved3 (4 bytes): An unsigned 32-bit integer. This field is used for padding and **MUST** be ignored on receipt. It can be any value.

Reserved4 (4 bytes): An unsigned 32-bit integer. This field is used for padding and **MUST** be ignored on receipt. It can be any value.

Reserved5 (4 bytes): An unsigned 32-bit integer. This field is used for padding and MUST be ignored on receipt. It can be any value.

Reserved6 (4 bytes): An unsigned 32-bit integer. This field is used for padding and MUST be ignored on receipt. It can be any value.

Reserved7 (4 bytes): An unsigned 32-bit integer. This field is used for padding and MUST be ignored on receipt. It can be any value.

Reserved8 (4 bytes): An unsigned 32-bit integer. This field is used for padding and MUST be ignored on receipt. It can be any value.

Reserved9 (4 bytes): An unsigned 32-bit integer. This field is used for padding and MUST be ignored on receipt. It can be any value.

Reserved10 (4 bytes): An unsigned 32-bit integer. This field is used for padding and MUST be ignored on receipt. It can be any value.

Reserved11 (4 bytes): An unsigned 32-bit integer. This field is used for padding and MUST be ignored on receipt. It can be any value.

Reserved12 (4 bytes): An unsigned 32-bit integer. This field is used for padding and MUST be ignored on receipt. It can be any value.

2.2.4.1.3.45 MonitorMedia

The MonitorMedia packet is transmitted from a TAPI client to a TAPI server in a remote procedure call. Sending this packet enables or disables the detection of media types on the specified call. When a media type is detected, a LINE_MONITORMEDIA packet is sent to TAPI.

0	1	2	3	4	5	6	7	8	9	10	11	12	13	14	15	16	17	18	19	20	21	22	23	24	25	26	27	28	29	30	31
Req_Func																															
Reserved1																															
hCall																															
dwMediaModes																															
Reserved2																															
Reserved3																															
Reserved4																															
Reserved5																															
Reserved6																															
Reserved7																															
Reserved8																															

Reserved9
Reserved10
Reserved11
Reserved12

Req_Func (4 bytes): An unsigned 32-bit integer. The identifier of the function that will be invoked on the remote server. This value **MUST** be set to 50.

Return Values

On completion of ClientRequest, this field contains the result of the encapsulated telephony request. A value of 0 indicates success, and a LINEERR_Constants value indicates failure. The remote server **MUST** complete this call synchronously.

MUST return zero if the function succeeds or an error number if an error occurs. Common return values are as follows:

Name	Value
LINEERR_INVALCALLHANDLE	0x80000018
LINEERR_OPERATIONUNAVAIL	0x80000049
LINEERR_INVALCALLSTATE	0x8000001C
LINEERR_OPERATIONFAILED	0x80000048
LINEERR_INVALMEDIAMODE	0x8000002F
LINEERR_RESOURCEUNAVAIL	0x8000004B
LINEERR_NOMEM	0x80000044

Reserved1 (4 bytes): An unsigned 32-bit integer. **MUST** be set to zero when sent and **MUST** be ignored on receipt.

hCall (4 bytes): An HCALL. The handle to the call. The call state of hCall can be any state except idle. One way of obtaining a valid hCall is by sending the MakeCall packet. Also a valid hCall can be obtained from LINE_CALLSTATE packet sent by the remote server.

dwMediaModes (4 bytes): An unsigned 32-bit integer. The media types to be monitored. The dwMediaModes parameter **MUST** be a bitwise combination of LINEMEDIAMODE_Constants. A value of 0 cancels all media type monitoring.

Reserved2 (4 bytes): An unsigned 32-bit integer. This field is used for padding and **MUST** be ignored on receipt. It can be any value.

Reserved3 (4 bytes): An unsigned 32-bit integer. This field is used for padding and **MUST** be ignored on receipt. It can be any value.

Reserved4 (4 bytes): An unsigned 32-bit integer. This field is used for padding and **MUST** be ignored on receipt. It can be any value.

Reserved5 (4 bytes): An unsigned 32-bit integer. This field is used for padding and **MUST** be ignored on receipt. It can be any value.

Reserved6 (4 bytes): An unsigned 32-bit integer. This field is used for padding and MUST be ignored on receipt. It can be any value.

Reserved7 (4 bytes): An unsigned 32-bit integer. This field is used for padding and MUST be ignored on receipt. It can be any value.

Reserved8 (4 bytes): An unsigned 32-bit integer. This field is used for padding and MUST be ignored on receipt. It can be any value.

Reserved9 (4 bytes): An unsigned 32-bit integer. This field is used for padding and MUST be ignored on receipt. It can be any value.

Reserved10 (4 bytes): An unsigned 32-bit integer. This field is used for padding and MUST be ignored on receipt. It can be any value.

Reserved11 (4 bytes): An unsigned 32-bit integer. This field is used for padding and MUST be ignored on receipt. It can be any value.

Reserved12 (4 bytes): An unsigned 32-bit integer. This field is used for padding and MUST be ignored on receipt. It can be any value.

2.2.4.1.3.46 MonitorTones

The MonitorTones packet is transmitted from a TAPI client to a TAPI server in a remote procedure call. Sending this packet enables and disables the detection of inband tones on the call. Each time a specified tone is detected, a packet is sent to the client application through TAPI.

0	1	2	3	4	5	6	7	8	9	10	11	12	13	14	15	16	17	18	19	20	21	22	23	24	25	26	27	28	29	30	31
Req_Func																															
Reserved1																															
hCall																															
lpToneList																															
dwNumEntries																															
dwToneListID																															
Reserved2																															
Reserved3																															
Reserved4																															
Reserved5																															
Reserved6																															
Reserved7																															

Reserved8
Reserved9
Reserved10
VarData (20 bytes)
...
...

Req_Func (4 bytes): An unsigned 32-bit integer. The identifier of the function that will be invoked on the remote server. This value **MUST** be set to 51.

Return Values

On completion of ClientRequest, this field contains the result of the encapsulated telephony request. A value of 0 indicates success, and a LINEERR_Constants value indicates failure. The remote server **MUST** complete this call synchronously.

MUST return zero if the function succeeds or an error number if an error occurs. Common return values are as follows:

Name	Value
LINEERR_INVALIDCALLHANDLE	0x80000018
LINEERR_OPERATIONUNAVAIL	0x80000049
LINEERR_INVALIDCALLSTATE	0x8000001C
LINEERR_OPERATIONFAILED	0x80000048
LINEERR_INVALIDTONE	0x8000003C
LINEERR_RESOURCEUNAVAIL	0x8000004B
LINEERR_NOMEM	0x80000044
LINEERR_INVALIDPOINTER	0x80000035

Reserved1 (4 bytes): An unsigned 32-bit integer. **MUST** be set to zero when sent and **MUST** be ignored on receipt.

hCall (4 bytes): An HCALL. The handle to the call on whose voice channel tones are to be monitored. The call state of hCall can be any state except idle. One way of obtaining a valid hCall is by sending the MakeCall packet. Also a valid hCall can be obtained from LINE_CALLSTATE packet sent by the remote server.

lpToneList (4 bytes): An unsigned 32-bit integer. The offset, in bytes, in the VarData field. Contains a list of tones to be monitored of type LINEMONITORTONE.

dwNumEntries (4 bytes): An unsigned 32-bit integer. This value is equal to the number of entries in lpToneList multiplied by size of LINEMONITORTONE. The dwNumEntries parameter is ignored if lpToneList is -1(0xFFFFFFFF). TAPI does not validate this parameter when this function is called.

dwToneListID (4 bytes): An unsigned 32-bit integer. The unique identifier for this tone list.

Reserved2 (4 bytes): An unsigned 32-bit integer. This field is used for padding and MUST be ignored on receipt. It can be any value.

Reserved3 (4 bytes): An unsigned 32-bit integer. This field is used for padding and MUST be ignored on receipt. It can be any value.

Reserved4 (4 bytes): An unsigned 32-bit integer. This field is used for padding and MUST be ignored on receipt. It can be any value.

Reserved5 (4 bytes): An unsigned 32-bit integer. This field is used for padding and MUST be ignored on receipt. It can be any value.

Reserved6 (4 bytes): An unsigned 32-bit integer. This field is used for padding and MUST be ignored on receipt. It can be any value.

Reserved7 (4 bytes): An unsigned 32-bit integer. This field is used for padding and MUST be ignored on receipt. It can be any value.

Reserved8 (4 bytes): An unsigned 32-bit integer. This field is used for padding and MUST be ignored on receipt. It can be any value.

Reserved9 (4 bytes): An unsigned 32-bit integer. This field is used for padding and MUST be ignored on receipt. It can be any value.

Reserved10 (4 bytes): An unsigned 32-bit integer. This field is used for padding and MUST be ignored on receipt. It can be any value.

VarData (20 bytes): Contains a LINEMONITORTONE packet.

The contents of this field MUST be DWORD-aligned, as specified in [MS-DTYP] section 2.2.9.

2.2.4.1.3.47 NegotiateExtVersion

The NegotiateExtVersion packet is transmitted from a TAPI client to a TAPI server in a remote procedure call. Sending this packet MUST return the highest extension version number that the service provider can operate under for this device and for the range of possible extension versions.

0	1	2	3	4	5	6	7	8	9	10	11	12	13	14	15	16	17	18	19	20	21	22	23	24	25	26	27	28	29	30	31
Req_Func																															
Reserved1																															
hLineApp																															
dwDeviceID																															
dwTSPIVersion																															
dwLowVersion																															
dwHighVersion																															
lpdwExtVersion																															

Reserved2
Reserved3
Reserved4
Reserved5
Reserved6
Reserved7
Reserved8

Req_Func (4 bytes): An unsigned 32-bit integer. The identifier of the function that will be invoked on the remote server. This value **MUST** be set to 53.

Return Values

On completion of ClientRequest, this field contains the result of the encapsulated telephony request. A value of 0 indicates success, and a LINEERR_Constants value indicates failure. The remote server **MUST** complete this call synchronously.

MUST return zero if the function succeeds or an error number if an error occurs. Common return values are as follows:

Name	Value
LINEERR_INCOMPATIBLEAPIVERSION	0x8000000C
LINEERR_OPERATIONUNAVAIL	0x80000049
LINEERR_INCOMPATIBLEEXTVERSION	0x8000000D
LINEERR_OPERATIONFAILED	0x80000048
LINEERR_NODRIVER	0x80000043
LINEERR_RESOURCEUNAVAIL	0x8000004B
LINEERR_NOMEM	0x80000044

Reserved1 (4 bytes): An unsigned 32-bit integer. **MUST** be set to zero when sent and **MUST** be ignored on receipt.

hLineApp (4 bytes): An HLINEAPP. The handle to the client application's registration with TAPI. This field **MUST** have been obtained by sending the Initialize packet.

dwDeviceID (4 bytes): An unsigned 32-bit integer. Identifies the line device for which interface version negotiation is performed. A valid value of dwDeviceID is in the range 0 to dwNumDevs – 1. The client obtains dwNumDevs by sending a Initialize packet to the remote server.

dwTSPIVersion (4 bytes): An unsigned 32-bit integer. The TAPI version number that was negotiated for the specified line device using NegotiateAPIVersion.

dwLowVersion (4 bytes): An unsigned 32-bit integer. The lowest extension version number under which TAPI or its client application can operate. The most-significant WORD is the major version

number and the least-significant WORD is the minor version number. TAPI does not validate this parameter when this function is called.

dwHighVersion (4 bytes): An unsigned 32-bit integer. The highest extension version number under which TAPI or its client application can operate. The most-significant WORD is the major version number and the least-significant WORD is the minor version number. TAPI does not validate this parameter when this function is called.

lpdwExtVersion (4 bytes): An unsigned 32-bit integer. Set to TAPI_NO_DATA (0xFFFFFFFF). Upon successful completion, this field contains the negotiated extension version number.

Reserved2 (4 bytes): An unsigned 32-bit integer. This field is used for padding and MUST be ignored on receipt. It can be any value.

Reserved3 (4 bytes): An unsigned 32-bit integer. This field is used for padding and MUST be ignored on receipt. It can be any value.

Reserved4 (4 bytes): An unsigned 32-bit integer. This field is used for padding and MUST be ignored on receipt. It can be any value.

Reserved5 (4 bytes): An unsigned 32-bit integer. This field is used for padding and MUST be ignored on receipt. It can be any value.

Reserved6 (4 bytes): An unsigned 32-bit integer. This field is used for padding and MUST be ignored on receipt. It can be any value.

Reserved7 (4 bytes): An unsigned 32-bit integer. This field is used for padding and MUST be ignored on receipt. It can be any value.

Reserved8 (4 bytes): An unsigned 32-bit integer. This field is used for padding and MUST be ignored on receipt. It can be any value.

2.2.4.1.3.48 Park

The Park packet is transmitted from a TAPI client to a TAPI server in a remote procedure call. Sending this packet parks the specified call according to the specified park mode.

0	1	2	3	4	5	6	7	8	9	10	11	12	13	14	15	16	17	18	19	20	21	22	23	24	25	26	27	28	29	30	31
Req_Func																															
Reserved1																															
dwRequestID																															
lpContext																															
hCall																															
dwParkMode																															
lpzDirAddress																															
lpNonDirAddressContext																															

IpNonDirAddress
Reserved2
Reserved3
Reserved4
Reserved5
Reserved6
Reserved7
VarData (variable)
...

Req_Func (4 bytes): An unsigned 32-bit integer. The identifier of the function that will be invoked on the remote server. This value MUST be set to 55.

Return Values

On completion of ClientRequest, this field contains the result of the encapsulated telephony request. A nonzero request ID value indicates that the request is in progress and will complete asynchronously, and a LINEERR_Constants value indicates synchronous failure.

Returns a positive request identifier if the function will be completed asynchronously or a negative error number if an error occurs. The dwParam2 parameter of the corresponding LINE_REPLY packet is zero if the function succeeds, or it is a negative error number if an error occurs. If the client specified a nonzero value in the dwRequestID field of the packet, the same value MUST be used for the returned positive request identifier. Common return values are as follows:

Name	Value
LINEERR_INVALCALLHANDLE	0x80000018
LINEERR_NOMEM	0x80000044
LINEERR_INVALPARKMODE	0x80000034
LINEERR_OPERATIONUNAVAIL	0x80000049
LINEERR_INVALCALLSTATE	0x8000001C
LINEERR_OPERATIONFAILED	0x80000048
LINEERR_INVALADDRESS	0x80000010
LINEERR_RESOURCEUNAVAIL	0x8000004B
LINEERR_STRUCTURETOOSMALL	0x8000004D

Reserved1 (4 bytes): An unsigned 32-bit integer. MUST be set to zero when sent and MUST be ignored on receipt.

dwRequestID (4 bytes): An unsigned 32-bit integer. The identifier of the asynchronous request.

IpContext (4 bytes): An unsigned 32-bit integer. The opaque, client-specified value that is used by the client upon request completion; MUST be returned by the server in the request completion packet.

hCall (4 bytes): An HCALL. The handle to the call to be parked. One way of obtaining a valid hCall is by sending the MakeCall packet. The application MUST be an owner of the call. The call state of hCall must be connected. One way to have hCall in connected state is by sending Answer packet.

dwParkMode (4 bytes): An unsigned 32-bit integer. The park mode with which the call is to be parked; MUST be one of the LINEPARKMODE_Constants.

lpszDirAddress (4 bytes): An unsigned 32-bit integer. The offset, in bytes, in the VarData field of a null-terminated Unicode string that indicates the address where the call is parked when using directed park.

IpNonDirAddressContext (4 bytes): An unsigned 32-bit integer. The opaque, client-specified value that is used by the client upon request completion; MUST be returned by the server in the request completion packet.

IpNonDirAddress (4 bytes): An unsigned 32-bit integer. The size, in bytes, of a VARSTRING packet in the VarData field that will contain the address where a non-directed call has been parked upon successful completion of the request.

Reserved2 (4 bytes): An unsigned 32-bit integer. This field is used for padding and MUST be ignored on receipt. It can be any value.

Reserved3 (4 bytes): An unsigned 32-bit integer. This field is used for padding and MUST be ignored on receipt. It can be any value.

Reserved4 (4 bytes): An unsigned 32-bit integer. This field is used for padding and MUST be ignored on receipt. It can be any value.

Reserved5 (4 bytes): An unsigned 32-bit integer. This field is used for padding and MUST be ignored on receipt. It can be any value.

Reserved6 (4 bytes): An unsigned 32-bit integer. This field is used for padding and MUST be ignored on receipt. It can be any value.

Reserved7 (4 bytes): An unsigned 32-bit integer. This field is used for padding and MUST be ignored on receipt. It can be any value.

VarData (variable): Contains the null-terminated Unicode string that is indicated by the lpszDirAddress field or a VARSTRING packet that is indicated by the lpszNonDirAddress field.

The contents of this field MUST be DWORD-aligned, as specified in [MS-DTYP] section 2.2.9.

2.2.4.1.3.49 Pickup

The Pickup packet is transmitted from a TAPI client to a TAPI server in a remote procedure call. Sending this packet picks up a call alert at the specified destination address and returns a call handle for the picked-up call. If invoked with NULL for the lpszDestAddress parameter, a group pickup is performed. If required by the device capabilities, lpszGroupID specifies the group identifier to which the alerting station belongs.

0	1	2	3	4	5	6	7	8	9	10	11	12	13	14	15	16	17	18	19	20	21	22	23	24	25	26	27	28	29	30	31
Req_Func																															

Reserved1
dwRequestID
lpContext
hLine
dwAddressID
lphCallContext
lpszDestAddress
lpszGroupID
Reserved2
Reserved3
Reserved4
Reserved5
Reserved6
Reserved7
VarData (variable)
...

Req_Func (4 bytes): An unsigned 32-bit integer. The identifier of the function that will be invoked on the remote server. This value **MUST** be set to 56.

Return Values

On completion of ClientRequest, this field contains the result of the encapsulated telephony request. A nonzero request ID value indicates that the request is in progress and will complete asynchronously, and a LINEERR_Constants value indicates synchronous failure.

Returns a positive request identifier if the function will be completed asynchronously or a negative error number if an error occurs. The dwParam2 parameter of the corresponding LINE_REPLY packet is zero if the function succeeds, or it is a negative error number if an error occurs. If the client specified a nonzero value in the dwRequestID field of the packet, the same value **MUST** be used for the returned positive request identifier. Common return values are as follows:

Name	Value
LINEERR_INVALLINEHANDLE	0x8000002B
LINEERR_NOMEM	0x80000044

Name	Value
LINEERR_INVALIDADDRESSID	0x80000011
LINEERR_OPERATIONUNAVAIL	0x80000049
LINEERR_INVALIDADDRESS	0x80000010
LINEERR_OPERATIONFAILED	0x80000048
LINEERR_INVALIDGROUPID	0x8000002A
LINEERR_RESOURCEUNAVAIL	0x8000004B

Reserved1 (4 bytes): An unsigned 32-bit integer. MUST be set to zero when sent and MUST be ignored on receipt.

dwRequestID (4 bytes): An unsigned 32-bit integer. The identifier of the asynchronous request.

lpContext (4 bytes): An unsigned 32-bit integer. The opaque, client-specified value that is used by the client upon request completion; MUST be returned by the server in the request completion packet.

hLine (4 bytes): An HLINE. The handle to the line on which a call is to be picked up. This field MUST have been obtained by sending the Open packet.

dwAddressID (4 bytes): An unsigned 32-bit integer. The address on hLine at which the pickup is to be originated. An address identifier is permanently associated with an address; the identifier remains constant across operating system upgrades. A valid value of dwAddressID is in the range 0 to dwNumAddresses – 1. The client obtains dwNumAddresses from the LINEDEVcaps obtained by sending a GetDevCaps packet to the remote server.

lphCallContext (4 bytes): An unsigned 32-bit integer. The opaque, client-specified value that is used by the client upon request completion; MUST be returned by the server in the request completion packet.

lpszDestAddress (4 bytes): An unsigned 32-bit integer. The offset, in bytes, in the VarData field of a null-terminated Unicode string that contains the address whose call is to be picked up.

lpszGroupID (4 bytes): An unsigned 32-bit integer. The offset, in bytes, in the VarData field of a null-terminated Unicode string that contains the group identifier to which the alerting station belongs.

Reserved2 (4 bytes): An unsigned 32-bit integer. This field is used for padding and MUST be ignored on receipt. It can be any value.

Reserved3 (4 bytes): An unsigned 32-bit integer. This field is used for padding and MUST be ignored on receipt. It can be any value.

Reserved4 (4 bytes): An unsigned 32-bit integer. This field is used for padding and MUST be ignored on receipt. It can be any value.

Reserved5 (4 bytes): An unsigned 32-bit integer. This field is used for padding and MUST be ignored on receipt. It can be any value.

Reserved6 (4 bytes): An unsigned 32-bit integer. This field is used for padding and MUST be ignored on receipt. It can be any value.

Reserved7 (4 bytes): An unsigned 32-bit integer. This field is used for padding and MUST be ignored on receipt. It can be any value.

VarData (variable): Contains two null-terminated Unicode strings that are indicated by the `lpszDestAddress` and `lpszGroupID` fields.

The contents of this field **MUST** be DWORD-aligned, as specified in [MS-DTYP] section 2.2.9.

2.2.4.1.3.50 PrepareAddToConference

The PrepareAddToConference packet is transmitted from a TAPI client to a TAPI server in a remote procedure call. Sending this packet prepares an existing conference call for the addition of another party. It creates a new, temporary consultation call. The new consultation call can be subsequently added to the conference call.

0	1	2	3	4	5	6	7	8	9	10	11	12	13	14	15	16	17	18	19	20	21	22	23	24	25	26	27	28	29	30	31
Req_Func																															
Reserved1																															
dwRequestID																															
lpContext																															
hConfCall																															
lphConsultCallContext																															
lpCallParams																															
dwAsciiCallParamsCodePage																															
Reserved2																															
Reserved3																															
Reserved4																															
Reserved5																															
Reserved6																															
Reserved7																															
Reserved8																															
VarData (variable)																															
...																															

Req_Func (4 bytes): An unsigned 32-bit integer. The identifier of the function that will be invoked on the remote server. This value MUST be set to 57.

Return Values

On completion of ClientRequest, this field contains the result of the encapsulated telephony request. A nonzero request ID value indicates that the request is in progress and will complete asynchronously, and a LINEERR_Constants value indicates synchronous failure.

Returns a positive request identifier if the function will be completed asynchronously or a negative error number if an error occurs. The dwParam2 parameter of the corresponding LINE_REPLY packet is zero if the function succeeds, or it is a negative error number if an error occurs. If the client specified a nonzero value in the dwRequestID field of the packet, the same value MUST be used for the returned positive request identifier. Common return values are as follows:

Name	Value
LINEERR_BEARERMODEUNAVAIL	0x80000003
LINEERR_INVALLINESTATE	0x8000002C
LINEERR_CALLUNAVAIL	0x80000005
LINEERR_INVALMEDIAMODE	0x8000002F
LINEERR_CONFERENCEDFULL	0x80000007
LINEERR_INVALRATE	0x80000037
LINEERR_INUSE	0x8000000F
LINEERR_NOMEM	0x80000044
LINEERR_INVALADDRESSMODE	0x80000012
LINEERR_OPERATIONUNAVAIL	0x80000049
LINEERR_INVALBEARERMODE	0x80000016
LINEERR_OPERATIONFAILED	0x80000048
LINEERR_INVALCALLPARAMS	0x80000019
LINEERR_RATEUNAVAIL	0x8000004A
LINEERR_INVALCALLSTATE	0x8000001C
LINEERR_RESOURCEUNAVAIL	0x8000004B
LINEERR_INVALCONFCALLHANDLE	0x80000020
LINEERR_USERUSERINFOTOOBIG	0x80000051

Reserved1 (4 bytes): An unsigned 32-bit integer. MUST be set to zero when sent and MUST be ignored on receipt.

dwRequestID (4 bytes): An unsigned 32-bit integer. The identifier of the asynchronous request.

lpContext (4 bytes): An unsigned 32-bit integer. The opaque, client-specified value that is used by the client upon request completion; MUST be returned by the server in the request completion packet.

hConfCall (4 bytes): An HCALL. The handle to a conference call. This field MUST have been obtained by sending the SetUpConference packet. The application MUST be an owner of this call. The call state of hConfCall MUST be connected.

lphConsultCallContext (4 bytes): An unsigned 32-bit integer. The opaque, client-specified value that is used by the client upon request completion; MUST be returned by the server in the request completion packet.

lpCallParams (4 bytes): An unsigned 32-bit integer. The offset, in bytes, in the VarData field of a LINECALLPARAMS packet that contains call parameters to use when establishing the consultation call. If this field is -1 (0xFFFFFFFF), no call parameters are sent.

dwAsciiCallParamsCodePage (4 bytes): An unsigned 32-bit integer. This MUST be set to TAPI_NO_DATA (0xFFFFFFFF).

Reserved2 (4 bytes): An unsigned 32-bit integer. This field is used for padding and MUST be ignored on receipt. It can be any value.

Reserved3 (4 bytes): An unsigned 32-bit integer. This field is used for padding and MUST be ignored on receipt. It can be any value.

Reserved4 (4 bytes): An unsigned 32-bit integer. This field is used for padding and MUST be ignored on receipt. It can be any value.

Reserved5 (4 bytes): An unsigned 32-bit integer. This field is used for padding and MUST be ignored on receipt. It can be any value.

Reserved6 (4 bytes): An unsigned 32-bit integer. This field is used for padding and MUST be ignored on receipt. It can be any value.

Reserved7 (4 bytes): An unsigned 32-bit integer. This field is used for padding and MUST be ignored on receipt. It can be any value.

Reserved8 (4 bytes): An unsigned 32-bit integer. This field is used for padding and MUST be ignored on receipt. It can be any value.

VarData (variable): Contains a LINECALLPARAMS packet.

The contents of this field MUST be DWORD-aligned, as specified in [MS-DTYP] section 2.2.9.

2.2.4.1.3.51 Redirect

The Redirect packet is transmitted from a TAPI client to a TAPI server in a remote procedure call. Sending this packet redirects the specified offering call to the specified destination address.

0	1	2	3	4	5	6	7	8	9	10	11	12	13	14	15	16	17	18	19	20	21	22	23	24	25	26	27	28	29	30	31
Req_Func																															
Reserved1																															
dwRequestID																															
hCall																															
lpszDestAddress																															
dwCountryCode																															
Reserved2																															

Reserved3
Reserved4
Reserved5
Reserved6
Reserved7
Reserved8
Reserved9
Reserved10
VarData (variable)
...

Req_Func (4 bytes): An unsigned 32-bit integer. The identifier of the function that will be invoked on the remote server. This value MUST be set to 60.

Return Values

On completion of ClientRequest, this field contains the result of the encapsulated telephony request. A nonzero request ID value indicates that the request is in progress and will complete asynchronously, and a LINEERR_Constants value indicates synchronous failure.

Returns a positive request identifier if the function will be completed asynchronously or a negative error number if an error occurs. The dwParam2 parameter of the corresponding LINE_REPLY packet is zero if the function succeeds, or it is a negative error number if an error occurs. If the client specified a nonzero value in the dwRequestID field of the packet, the same value MUST be used for the returned positive request identifier. Common return values are as follows:

Name	Value
LINEERR_INVALCALLHANDLE	0x80000018
LINEERR_NOMEM	0x80000044
LINEERR_INVALCALLSTATE	0x8000001C
LINEERR_OPERATIONUNAVAIL	0x80000049
LINEERR_INVALCOUNTRYCODE	0x80000022
LINEERR_OPERATIONFAILED	0x80000048
LINEERR_INVALADDRESS	0x80000010
LINEERR_RESOURCEUNAVAIL	0x8000004B

Reserved1 (4 bytes): An unsigned 32-bit integer. MUST be set to zero when sent and MUST be ignored on receipt.

dwRequestID (4 bytes): An unsigned 32-bit integer. The identifier of the asynchronous request.

hCall (4 bytes): An HCALL. The handle to the call to be redirected. The client can obtain a valid hCall from the LINE_CALLSTATE packet sent by the remote server. The application **MUST** be an owner of the call. The call state of hCall must be offering. The client must have sent MakeCall packet to have hCall in offering state.

lpszDestAddress (4 bytes): An unsigned 32-bit integer. The offset, in bytes, in the VarData field of a null-terminated Unicode string that specifies the destination address.

dwCountryCode (4 bytes): An unsigned 32-bit integer. The country code of the party to which the call is redirected. If a value of 0 is specified, a default is used by the implementation. This parameter is not validated by TAPI when this function is called.

Reserved2 (4 bytes): An unsigned 32-bit integer. This field is used for padding and **MUST** be ignored on receipt. It can be any value.

Reserved3 (4 bytes): An unsigned 32-bit integer. This field is used for padding and **MUST** be ignored on receipt. It can be any value.

Reserved4 (4 bytes): An unsigned 32-bit integer. This field is used for padding and **MUST** be ignored on receipt. It can be any value.

Reserved5 (4 bytes): An unsigned 32-bit integer. This field is used for padding and **MUST** be ignored on receipt. It can be any value.

Reserved6 (4 bytes): An unsigned 32-bit integer. This field is used for padding and **MUST** be ignored on receipt. It can be any value.

Reserved7 (4 bytes): An unsigned 32-bit integer. This field is used for padding and **MUST** be ignored on receipt. It can be any value.

Reserved8 (4 bytes): An unsigned 32-bit integer. This field is used for padding and **MUST** be ignored on receipt. It can be any value.

Reserved9 (4 bytes): An unsigned 32-bit integer. This field is used for padding and **MUST** be ignored on receipt. It can be any value.

Reserved10 (4 bytes): An unsigned 32-bit integer. This field is used for padding and **MUST** be ignored on receipt. It can be any value.

VarData (variable): **MUST** contain the null-terminated Unicode strings that are indicated by the lpszDestAddress.

The contents of this field **MUST** be DWORD-aligned, as specified in [MS-DTYP] section 2.2.9.

2.2.4.1.3.52 ReleaseUserUserInfo

The ReleaseUserUserInfo packet is transmitted from a TAPI client to a TAPI server in a remote procedure call. Sending this packet informs the service provider that the user-user information that is contained in the LINECALLINFO packet has been processed and that subsequently received user-user information can now be written into that packet. The service provider sends a LINE_CALLINFO packet to indicate LINECALLINFOSTATE_USERUSERINFO when new information is available.

0	1	2	3	4	5	6	7	8	9	10	11	12	13	14	15	16	17	18	19	20	21	22	23	24	25	26	27	28	29	30	31
Req_Func																															

Reserved1
dwRequestID
hCall
Reserved2
Reserved3
Reserved4
Reserved5
Reserved6
Reserved7
Reserved8
Reserved9
Reserved10
Reserved11
Reserved12

Req_Func (4 bytes): An unsigned 32-bit integer. The identifier of the function that will be invoked on the remote server. This value **MUST** be set to 62.

Return Values

On completion of ClientRequest, this field contains the result of the encapsulated telephony request. A nonzero request ID value indicates that the request is in progress and will complete asynchronously, and a LINEERR_Constants value indicates synchronous failure.

Returns a positive request identifier if the function will be completed asynchronously or a negative error number if an error occurs. The dwParam2 parameter of the corresponding LINE_REPLY packet is zero if the function succeeds, or it is a negative error number if an error occurs. If the client specified a nonzero value in the dwRequestID field of the packet, the same value **MUST** be used for the returned positive request identifier. Common return values are as follows:

Name	Value
LINEERR_INVALIDCALLHANDLE	0x80000018
LINEERR_OPERATIONFAILED	0x80000048
LINEERR_NOMEM	0x80000044
LINEERR_RESOURCEUNAVAIL	0x8000004B

Reserved1 (4 bytes): An unsigned 32-bit integer. MUST be set to zero when sent and MUST be ignored on receipt.

dwRequestID (4 bytes): An unsigned 32-bit integer. The identifier of the asynchronous request.

hCall (4 bytes): An HCALL. The handle to the call for which user-user information is to be released. One way of obtaining a valid hCall is by sending the MakeCall packet. Also a valid hCall can be obtained from LINE_CALLSTATE packet sent by the remote server. The application MUST be an owner of the call. The call state of hCall can be any state.

Reserved2 (4 bytes): An unsigned 32-bit integer. This field is used for padding and MUST be ignored on receipt. It can be any value.

Reserved3 (4 bytes): An unsigned 32-bit integer. This field is used for padding and MUST be ignored on receipt. It can be any value.

Reserved4 (4 bytes): An unsigned 32-bit integer. This field is used for padding and MUST be ignored on receipt. It can be any value.

Reserved5 (4 bytes): An unsigned 32-bit integer. This field is used for padding and MUST be ignored on receipt. It can be any value.

Reserved6 (4 bytes): An unsigned 32-bit integer. This field is used for padding and MUST be ignored on receipt. It can be any value.

Reserved7 (4 bytes): An unsigned 32-bit integer. This field is used for padding and MUST be ignored on receipt. It can be any value.

Reserved8 (4 bytes): An unsigned 32-bit integer. This field is used for padding and MUST be ignored on receipt. It can be any value.

Reserved9 (4 bytes): An unsigned 32-bit integer. This field is used for padding and MUST be ignored on receipt. It can be any value.

Reserved10 (4 bytes): An unsigned 32-bit integer. This field is used for padding and MUST be ignored on receipt. It can be any value.

Reserved11 (4 bytes): An unsigned 32-bit integer. This field is used for padding and MUST be ignored on receipt. It can be any value.

Reserved12 (4 bytes): An unsigned 32-bit integer. This field is used for padding and MUST be ignored on receipt. It can be any value.

2.2.4.1.3.53 RemoveFromConference

The RemoveFromConference packet is transmitted from a TAPI client to a TAPI server in a remote procedure call. Sending this packet removes the specified call from the conference call to which it currently belongs. The remaining calls in the conference call are unaffected.

0	1	2	3	4	5	6	7	8	9	10	11	12	13	14	15	16	17	18	19	20	21	22	23	24	25	26	27	28	29	30	31
Req_Func																															
Reserved1																															
dwRequestID																															

hCall
Reserved2
Reserved3
Reserved4
Reserved5
Reserved6
Reserved7
Reserved8
Reserved9
Reserved10
Reserved11
Reserved12

Req_Func (4 bytes): An unsigned 32-bit integer. Identifier of the function that will be invoked on the remote server. This value **MUST** be set to 63.

Return Values

On completion of ClientRequest, this field will contain the result of the encapsulated telephony request. A nonzero request ID value indicates that the request is in progress and will complete asynchronously, and a LINEERR_Constants value indicates synchronous failure.

Returns a positive request identifier if the function will be completed asynchronously or a negative error number if an error occurs. The dwParam2 parameter of the corresponding LINE_REPLY packet is zero if the function succeeds, or it is a negative error number if an error occurs. If the client specified a nonzero value in the dwRequestID field of the packet, the same **MUST** be used as the value for the returned positive request identifier. Common return values are as follows:

Name	Value
LINEERR_INVALIDCALLHANDLE	0x80000018
LINEERR_OPERATIONUNAVAIL	0x80000049
LINEERR_INVALIDCALLSTATE	0x8000001C
LINEERR_OPERATIONFAILED	0x80000048
LINEERR_NOMEM	0x80000044
LINEERR_RESOURCEUNAVAIL	0x8000004B

Reserved1 (4 bytes): An unsigned 32-bit integer. **MUST** be set to zero when sent and **MUST** be ignored on receipt.

dwRequestID (4 bytes): An unsigned 32-bit integer. The identifier of the asynchronous request.

hCall (4 bytes): A HCALL. Handle to the call to be removed from the conference. The application MUST be an owner of this call. The call state of hCall must be conferenced. The client must have sent the AddToConference packet to have hCall in the conference state.

Reserved2 (4 bytes): An unsigned 32-bit integer. This field is used for padding and MUST be ignored on receipt. It can be any value.

Reserved3 (4 bytes): An unsigned 32-bit integer. This field is used for padding and MUST be ignored on receipt. It can be any value.

Reserved4 (4 bytes): An unsigned 32-bit integer. This field is used for padding and MUST be ignored on receipt. It can be any value.

Reserved5 (4 bytes): An unsigned 32-bit integer. This field is used for padding and MUST be ignored on receipt. It can be any value.

Reserved6 (4 bytes): An unsigned 32-bit integer. This field is used for padding and MUST be ignored on receipt. It can be any value.

Reserved7 (4 bytes): An unsigned 32-bit integer. This field is used for padding and MUST be ignored on receipt. It can be any value.

Reserved8 (4 bytes): An unsigned 32-bit integer. This field is used for padding and MUST be ignored on receipt. It can be any value.

Reserved9 (4 bytes): An unsigned 32-bit integer. This field is used for padding and MUST be ignored on receipt. It can be any value.

Reserved10 (4 bytes): An unsigned 32-bit integer. This field is used for padding and MUST be ignored on receipt. It can be any value.

Reserved11 (4 bytes): An unsigned 32-bit integer. This field is used for padding and MUST be ignored on receipt. It can be any value.

Reserved12 (4 bytes): An unsigned 32-bit integer. This field is used for padding and MUST be ignored on receipt. It can be any value.

2.2.4.1.3.54 SecureCall

The SecureCall packet is transmitted from a TAPI client to a TAPI server in a remote procedure call. Sending this packet secures the call from any interruptions or interference that can affect the media stream of the call.

0	1	2	3	4	5	6	7	8	9	10	11	12	13	14	15	16	17	18	19	20	21	22	23	24	25	26	27	28	29	30	31
Req_Func																															
Reserved1																															
dwRequestID																															
hCall																															
Reserved2																															

Reserved3
Reserved4
Reserved5
Reserved6
Reserved7
Reserved8
Reserved9
Reserved10
Reserved11
Reserved12

Req_Func (4 bytes): An unsigned 32-bit integer. The identifier of the function that will be invoked on the remote server. This value MUST be set to 64.

Return Values

On completion of ClientRequest, this field contains the result of the encapsulated telephony request. A nonzero request ID value indicates that the request is in progress and will complete asynchronously, and a LINEERR_Constants value indicates synchronous failure.

Returns a positive request identifier if the function will be completed asynchronously or a negative error number if an error occurs. The dwParam2 parameter of the corresponding LINE_REPLY packet is zero if the function succeeds, or it is a negative error number if an error occurs. If the client specified a nonzero value in the dwRequestID field of the packet, the same value MUST be used for the returned positive request identifier. Common return values are as follows:

Name	Value
LINEERR_INVALIDCALLHANDLE	0x80000018
LINEERR_OPERATIONUNAVAIL	0x80000049
LINEERR_INVALIDCALLSTATE	0x8000001C
LINEERR_OPERATIONFAILED	0x80000048
LINEERR_NOMEM	0x80000044
LINEERR_RESOURCEUNAVAIL	0x8000004B

Reserved1 (4 bytes): An unsigned 32-bit integer. MUST be set to zero when sent and MUST be ignored on receipt.

dwRequestID (4 bytes): An unsigned 32-bit integer. The identifier of the asynchronous request.

hCall (4 bytes): An HCALL. The handle to the call to be secured. One way of obtaining a valid hCall is by sending the MakeCall packet. The application **MUST** be an owner of the call. The call state of hCall can be any state.

Reserved2 (4 bytes): An unsigned 32-bit integer. This field is used for padding and **MUST** be ignored on receipt. It can be any value.

Reserved3 (4 bytes): An unsigned 32-bit integer. This field is used for padding and **MUST** be ignored on receipt. It can be any value.

Reserved4 (4 bytes): An unsigned 32-bit integer. This field is used for padding and **MUST** be ignored on receipt. It can be any value.

Reserved5 (4 bytes): An unsigned 32-bit integer. This field is used for padding and **MUST** be ignored on receipt. It can be any value.

Reserved6 (4 bytes): An unsigned 32-bit integer. This field is used for padding and **MUST** be ignored on receipt. It can be any value.

Reserved7 (4 bytes): An unsigned 32-bit integer. This field is used for padding and **MUST** be ignored on receipt. It can be any value.

Reserved8 (4 bytes): An unsigned 32-bit integer. This field is used for padding and **MUST** be ignored on receipt. It can be any value.

Reserved9 (4 bytes): An unsigned 32-bit integer. This field is used for padding and **MUST** be ignored on receipt. It can be any value.

Reserved10 (4 bytes): An unsigned 32-bit integer. This field is used for padding and **MUST** be ignored on receipt. It can be any value.

Reserved11 (4 bytes): An unsigned 32-bit integer. This field is used for padding and **MUST** be ignored on receipt. It can be any value.

Reserved12 (4 bytes): An unsigned 32-bit integer. This field is used for padding and **MUST** be ignored on receipt. It can be any value.

2.2.4.1.3.55 SelectExtVersion

The SelectExtVersion packet is transmitted from a TAPI client to a TAPI server in a remote procedure call. Sending this packet selects the indicated extension version for the indicated line device. Subsequent requests operate according to that extension version.

0	1	2	3	4	5	6	7	8	9	0	1	2	3	4	5	6	7	8	9	0	1	2	3	4	5	6	7	8	9	0	1
Req_Func																															
Reserved1																															
hLine																															
dwExtVersion																															
Reserved2																															
Reserved3																															

Reserved4
Reserved5
Reserved6
Reserved7
Reserved8
Reserved9
Reserved10
Reserved11
Reserved12

Req_Func (4 bytes): The identifier of the function that will be invoked on the remote server. This value MUST be set to 128.

Return Values

On completion of ClientRequest, this field contains the result of the encapsulated telephony request. A value of 0 indicates success, and a LINEERR_Constants value indicates failure. The remote server MUST complete this call synchronously.

MUST return zero if the function succeeds or an error number if an error occurs. Common return values are as follows:

Name	Value
LINEERR_INCOMPATIBLEEXTVERSION	0x8000000D
LINEERR_OPERATIONFAILED	0x80000048
LINEERR_NOMEM	0x80000044
LINEERR_RESOURCEUNAVAIL	0x8000004B
LINEERR_OPERATIONUNAVAIL	0x80000049

Reserved1 (4 bytes): An unsigned 32-bit integer. MUST be set to zero when sent and MUST be ignored on receipt.

hLine (4 bytes): An HLINE. The handle to the line where an extension version is to be selected. This field MUST have been obtained by sending the Open packet.

dwExtVersion (4 bytes): An unsigned 32-bit integer. The extension version to be selected. This version number has been negotiated by using the NegotiateExtVersion packet. The most-significant WORD is the major version number and the least-significant WORD is the minor version number. Calling this function with a dwExtVersion of zero cancels the current selection.

Reserved2 (4 bytes): An unsigned 32-bit integer. This field is used for padding and MUST be ignored on receipt. It can be any value.

Reserved3 (4 bytes): An unsigned 32-bit integer. This field is used for padding and MUST be ignored on receipt. It can be any value.

Reserved4 (4 bytes): An unsigned 32-bit integer. This field is used for padding and MUST be ignored on receipt. It can be any value.

Reserved5 (4 bytes): An unsigned 32-bit integer. This field is used for padding and MUST be ignored on receipt. It can be any value.

Reserved6 (4 bytes): An unsigned 32-bit integer. This field is used for padding and MUST be ignored on receipt. It can be any value.

Reserved7 (4 bytes): An unsigned 32-bit integer. This field is used for padding and MUST be ignored on receipt. It can be any value.

Reserved8 (4 bytes): An unsigned 32-bit integer. This field is used for padding and MUST be ignored on receipt. It can be any value.

Reserved9 (4 bytes): An unsigned 32-bit integer. This field is used for padding and MUST be ignored on receipt. It can be any value.

Reserved10 (4 bytes): An unsigned 32-bit integer. This field is used for padding and MUST be ignored on receipt. It can be any value.

Reserved11 (4 bytes): An unsigned 32-bit integer. This field is used for padding and MUST be ignored on receipt. It can be any value.

Reserved12 (4 bytes): An unsigned 32-bit integer. This field is used for padding and MUST be ignored on receipt. It can be any value.

2.2.4.1.3.56 SendUserUserInfo

The SendUserUserInfo packet is transmitted from a TAPI client to a TAPI server in a remote procedure call. Sending this packet sends user-user information to the remote party on the specified call.

0	1	2	3	4	5	6	7	8	9	0	1	2	3	4	5	6	7	8	9	0	1	2	3	4	5	6	7	8	9	0	1
Req_Func																															
Reserved1																															
dwRequestID																															
hCall																															
lpsUserUserInfo																															
dwSize																															
Reserved2																															
Reserved3																															
Reserved4																															

Reserved5
Reserved6
Reserved7
Reserved8
Reserved9
Reserved10
VarData (variable)
...

Req_Func (4 bytes): An unsigned 32-bit integer. The identifier of the function that will be invoked on the remote server. This value **MUST** be set to 65.

Return Values

On completion of ClientRequest, this field contains the result of the encapsulated telephony request. A nonzero request ID value indicates that the request is in progress and will complete asynchronously, and a LINEERR_Constants value indicates synchronous failure.

Returns a positive request identifier if the function will be completed asynchronously or a negative error number if an error occurs. The dwParam2 parameter of the corresponding LINE_REPLY packet is zero if the function succeeds, or it is a negative error number if an error occurs. If the client specified a nonzero value in the dwRequestID field of the packet, the same value **MUST** be used for the returned positive request identifier. Common return values are as follows:

Name	Value
LINEERR_INVALIDCALLHANDLE	0x80000018
LINEERR_OPERATIONFAILED	0x80000048
LINEERR_INVALIDCALLSTATE	0x8000001C
LINEERR_RESOURCEUNAVAIL	0x8000004B
LINEERR_NOMEM	0x80000044
LINEERR_USERUSERINFOTOOBIG	0x80000051
LINEERR_OPERATIONUNAVAIL	0x80000049

Reserved1 (4 bytes): An unsigned 32-bit integer. **MUST** be set to zero when sent and **MUST** be ignored on receipt.

dwRequestID (4 bytes): An unsigned 32-bit integer. The identifier of the asynchronous request.

hCall (4 bytes): An HCALL. The handle to the call on which to send user-user information. One way of obtaining a valid hCall is by sending the MakeCall packet. The application **MUST** be an owner of the call. The call state of hCall must be connected, offering, accepted, or ringback.

lpsUserUserInfo (4 bytes): An unsigned 32-bit integer. The offset, in bytes, in the VarData field of user-user information to send to the remote party. When this field is set to -1 (0xFFFFFFFF), no user-user information is to be sent.

dwSize (4 bytes): An unsigned 32-bit integer. The size, in bytes, including the null terminator, of the user-user information in lpsUserUserInfo. If lpsUserUserInfo is -1 (0xFFFFFFFF), no user-user information MUST be sent and dwSize MUST be ignored.

Reserved2 (4 bytes): An unsigned 32-bit integer. This field is used for padding and MUST be ignored on receipt. It can be any value.

Reserved3 (4 bytes): An unsigned 32-bit integer. This field is used for padding and MUST be ignored on receipt. It can be any value.

Reserved4 (4 bytes): An unsigned 32-bit integer. This field is used for padding and MUST be ignored on receipt. It can be any value.

Reserved5 (4 bytes): An unsigned 32-bit integer. This field is used for padding and MUST be ignored on receipt. It can be any value.

Reserved6 (4 bytes): An unsigned 32-bit integer. This field is used for padding and MUST be ignored on receipt. It can be any value.

Reserved7 (4 bytes): An unsigned 32-bit integer. This field is used for padding and MUST be ignored on receipt. It can be any value.

Reserved8 (4 bytes): An unsigned 32-bit integer. This field is used for padding and MUST be ignored on receipt. It can be any value.

Reserved9 (4 bytes): An unsigned 32-bit integer. This field is used for padding and MUST be ignored on receipt. It can be any value.

Reserved10 (4 bytes): An unsigned 32-bit integer. This field is used for padding and MUST be ignored on receipt. It can be any value.

VarData (variable): Contains the user information that is indicated in the lpsUserUserInfo field. The user information may be an ASCII or Unicode string, and this data is opaque to the protocol.

The contents of this field MUST be DWORD-aligned, as specified in [MS-DTYP] section 2.2.9.

2.2.4.1.3.57 SetAgentActivity

The SetAgentActivity packet is transmitted from a TAPI client to a TAPI server in a remote procedure call. Sending this packet sets the agent activity code that is associated with a particular address.

0	1	2	3	4	5	6	7	8	9	10	11	12	13	14	15	16	17	18	19	20	21	22	23	24	25	26	27	28	29	30	31
Req_Func																															
Reserved1																															
dwRequestID																															
hLine																															
dwAddressID																															

dwActivityID
Reserved2
Reserved3
Reserved4
Reserved5
Reserved6
Reserved7
Reserved8
Reserved9
Reserved10

Req_Func (4 bytes): An unsigned 32-bit integer. The identifier of the function that will be invoked on the remote server. This value **MUST** be set to 66.

Return Values

On completion of ClientRequest, this field contains the result of the encapsulated telephony request. A nonzero request ID value indicates that the request is in progress and will complete asynchronously, and a LINEERR_Constants value indicates synchronous failure.

MUST return a positive request identifier if the asynchronous operation starts; otherwise, the function **MUST** return one of these negative error values:

Name	Value
LINEERR_INVALIDADDRESSID	0x80000011
LINEERR_INVALIDADDRESSSTATE	0x80000013
LINEERR_INVALIDAGENTACTIVITY	0x8000005B
LINEERR_INVALIDLINEHANDLE	0x8000002B
LINEERR_INVALIDPOINTER	0x80000035
LINEERR_NOMEM	0x80000044
LINEERR_OPERATIONFAILED	0x80000048
LINEERR_OPERATIONUNAVAIL	0x80000049
LINEERR_RESOURCEUNAVAIL	0x8000004B
LINEERR_UNINITIALIZED	0x80000050

Reserved1 (4 bytes): An unsigned 32-bit integer. **MUST** be set to zero when sent and **MUST** be ignored on receipt.

dwRequestID (4 bytes): An unsigned 32-bit integer. The identifier of the asynchronous request.

Value	Meaning
0x00000000	The server MUST generate a unique positive request ID to return as the Ack_ReturnValue.
0x00000001 — 0x7FFFFFFF	The server MUST use this value instead of generating a unique positive request ID.

hLine (4 bytes): An HLINE. The handle to the line device. This field MUST have been obtained by sending the Open packet.

dwAddressID (4 bytes): An unsigned 32-bit integer. The identifier of the address for which the agent activity code is to be changed. An address identifier is permanently associated with an address; the identifier remains constant across operating system upgrades. A valid value of dwAddressID is in the range 0 to dwNumAddresses –1. The client obtains dwNumAddresses from the LINEDEVcaps obtained by sending a GetDevCaps packet to the remote server.

dwActivityID (4 bytes): An unsigned 32-bit integer. New agent activity id. The meaning of all values of this parameter are specific to the application and call center server.

Reserved2 (4 bytes): An unsigned 32-bit integer. This field is used for padding and MUST be ignored on receipt. It can be any value.

Reserved3 (4 bytes): An unsigned 32-bit integer. This field is used for padding and MUST be ignored on receipt. It can be any value.

Reserved4 (4 bytes): An unsigned 32-bit integer. This field is used for padding and MUST be ignored on receipt. It can be any value.

Reserved5 (4 bytes): An unsigned 32-bit integer. This field is used for padding and MUST be ignored on receipt. It can be any value.

Reserved6 (4 bytes): An unsigned 32-bit integer. This field is used for padding and MUST be ignored on receipt. It can be any value.

Reserved7 (4 bytes): An unsigned 32-bit integer. This field is used for padding and MUST be ignored on receipt. It can be any value.

Reserved8 (4 bytes): An unsigned 32-bit integer. This field is used for padding and MUST be ignored on receipt. It can be any value.

Reserved9 (4 bytes): An unsigned 32-bit integer. This field is used for padding and MUST be ignored on receipt. It can be any value.

Reserved10 (4 bytes): An unsigned 32-bit integer. This field is used for padding and MUST be ignored on receipt. It can be any value.

2.2.4.1.3.58 SetAgentGroup

The SetAgentGroup packet is transmitted from a TAPI client to a TAPI server in a remote procedure call. Sending this packet sets the agent groups on which the agent is logged into on a particular address.

0	1	2	3	4	5	6	7	8	9	10	11	12	13	14	15	16	17	18	19	20	21	22	23	24	25	26	27	28	29	30	31
Req_Func																															

Reserved1
dwRequestID
hLine
dwAddressID
IpAgentGroupList
Reserved2
Reserved3
Reserved4
Reserved5
Reserved6
Reserved7
Reserved8
Reserved9
Reserved10
VarData (variable)
...

Req_Func (4 bytes): An unsigned 32-bit integer. The identifier of the function that will be invoked on the remote server. This value **MUST** be set to 67.

Return Values

On completion of ClientRequest, this field contains the result of the encapsulated telephony request. A nonzero request ID value indicates that the request is in progress and will complete asynchronously, and a LINEERR_Constants value indicates synchronous failure.

MUST return a positive request identifier if the asynchronous operation starts; otherwise, the function **MUST** return one of these negative error values:

Name	Value
LINEERR_INVALIDADDRESSID	0x80000011
LINEERR_INVALIDADDRESSSTATE	0x80000013
LINEERR_INVALIDAGENTGROUP	0x80000058
LINEERR_INVALIDAGENTID	0x80000057

Name	Value
LINEERR_INVALLINEHANDLE	0x8000002B
LINEERR_INVALPARAM	0x80000032
LINEERR_INVALPASSWORD	0x80000059
LINEERR_INVALPOINTER	0x80000035
LINEERR_NOMEM	0x80000044
LINEERR_OPERATIONFAILED	0x80000048
LINEERR_OPERATIONUNAVAIL	0x80000049
LINEERR_RESOURCEUNAVAIL	0x8000004B
LINEERR_UNINITIALIZED	0x80000050

Reserved1 (4 bytes): An unsigned 32-bit integer. MUST be set to zero when sent and MUST be ignored on receipt.

dwRequestID (4 bytes): An unsigned 32-bit integer. The identifier of the asynchronous request.

Value	Meaning
0x00000000	The server MUST generate a unique positive request ID to return as the Ack_ReturnValue.
0x00000001 — 0x7FFFFFFF	The server MUST use this value instead of generating a unique positive request ID.

hLine (4 bytes): An HLINE. The handle to the line device. This field MUST have been obtained by sending the Open packet.

dwAddressID (4 bytes): An unsigned 32-bit integer. The identifier of the address for which the agent information is to be changed. An address identifier is permanently associated with an address; the identifier remains constant across operating system upgrades. A valid value of dwAddressID is in the range 0 to dwNumAddresses –1. The client obtains dwNumAddresses from the LINEDEVcaps obtained by sending a GetDevCaps packet to the remote server.

lpAgentGroupList (4 bytes): An unsigned 32-bit integer. The offset, in bytes, in the VarData field of a LINEAGENTGROUPLIST packet. This packet identifies the groups that the current agent will be logged into at the address that is specified in the dwAddressID field.

Reserved2 (4 bytes): An unsigned 32-bit integer. This field is used for padding and MUST be ignored on receipt. It can be any value.

Reserved3 (4 bytes): An unsigned 32-bit integer. This field is used for padding and MUST be ignored on receipt. It can be any value.

Reserved4 (4 bytes): An unsigned 32-bit integer. This field is used for padding and MUST be ignored on receipt. It can be any value.

Reserved5 (4 bytes): An unsigned 32-bit integer. This field is used for padding and MUST be ignored on receipt. It can be any value.

Reserved6 (4 bytes): An unsigned 32-bit integer. This field is used for padding and MUST be ignored on receipt. It can be any value.

Reserved7 (4 bytes): An unsigned 32-bit integer. This field is used for padding and MUST be ignored on receipt. It can be any value.

Reserved8 (4 bytes): An unsigned 32-bit integer. This field is used for padding and MUST be ignored on receipt. It can be any value.

Reserved9 (4 bytes): An unsigned 32-bit integer. This field is used for padding and MUST be ignored on receipt. It can be any value.

Reserved10 (4 bytes): An unsigned 32-bit integer. This field is used for padding and **MUST** be ignored on receipt. It can be any value.

VarData (variable): A LINEAGENTGROUPLIST packet that describes a list of ACD agent groups. This packet can contain an array of LINEAGENTGROUPENTRY packets.

2.2.4.1.3.59 SetAgentMeasurementPeriod

The SetAgentMeasurementPeriod packet is transmitted from a TAPI client to a TAPI server in a remote procedure call. Sending this packet sets the measurement period that is associated with a particular agent. It generates a LINE_PROXYREQUEST packet to be sent to a registered proxy function handler, referencing a LINEPROXYREQUEST packet of type LINEPROXYREQUEST_SETAGENTMEASUREMENTPERIOD.

0	1	2	3	4	5	6	7	8	9	10	11	12	13	14	15	16	17	18	19	20	21	22	23	24	25	26	27	28	29	30	31
Req_Func																															
Reserved1																															
dwRequestID																															
hLine																															
hAgent																															
dwMeasurementPeriod																															
Reserved2																															
Reserved3																															
Reserved4																															
Reserved5																															
Reserved6																															
Reserved7																															
Reserved8																															
Reserved9																															

Reserved10

Req_Func (4 bytes): An unsigned 32-bit integer. The identifier of the function that will be invoked on the remote server. This value **MUST** be set to 154.

Return Values

On completion of ClientRequest, this field contains the result of the encapsulated telephony request. A nonzero request ID value indicates that the request is in progress and will complete asynchronously, and a LINEERR_Constants value indicates synchronous failure.

MUST return a request identifier if the asynchronous operation starts; otherwise, the function **MUST** return one of the following error values:

Name	Value
LINEERR_INVALLINEHANDLE	0x8000002B
LINEERR_INVALIDPARAM	0x80000032
LINEERR_NOMEM	0x80000044
LINEERR_OPERATIONFAILED	0x80000048
LINEERR_OPERATIONUNAVAIL	0x80000049
LINEERR_RESOURCEUNAVAIL	0x8000004B
LINEERR_UNINITIALIZED	0x80000050

Reserved1 (4 bytes): An unsigned 32-bit integer. **MUST** be set to zero when sent and **MUST** be ignored on receipt.

dwRequestID (4 bytes): An unsigned 32-bit integer. The identifier of the asynchronous request.

Value	Meaning
0x00000000	The server MUST generate a unique positive request ID to return as the Ack_ReturnValue.
0x00000001 — 0x7FFFFFFF	The server MUST use this value instead of generating a unique positive request ID.

hLine (4 bytes): An HLINE. The handle to the line device. This field **MUST** have been obtained by sending the Open packet.

hAgent (4 bytes): An unsigned 32-bit integer. The identifier of the agent whose information is to be changed. The client obtains this handle by sending a CreateAgent packet to the remote server.

dwMeasurementPeriod (4 bytes): An unsigned 32-bit integer. The new measurement period, in seconds. **MUST** be greater than zero.

Reserved2 (4 bytes): An unsigned 32-bit integer. This field is used for padding and **MUST** be ignored on receipt. It can be any value.

Reserved3 (4 bytes): An unsigned 32-bit integer. This field is used for padding and **MUST** be ignored on receipt. It can be any value.

Reserved4 (4 bytes): An unsigned 32-bit integer. This field is used for padding and **MUST** be ignored on receipt. It can be any value.

Reserved5 (4 bytes): An unsigned 32-bit integer. This field is used for padding and MUST be ignored on receipt. It can be any value.

Reserved6 (4 bytes): An unsigned 32-bit integer. This field is used for padding and MUST be ignored on receipt. It can be any value.

Reserved7 (4 bytes): An unsigned 32-bit integer. This field is used for padding and MUST be ignored on receipt. It can be any value.

Reserved8 (4 bytes): An unsigned 32-bit integer. This field is used for padding and MUST be ignored on receipt. It can be any value.

Reserved9 (4 bytes): An unsigned 32-bit integer. This field is used for padding and MUST be ignored on receipt. It can be any value.

Reserved10 (4 bytes): An unsigned 32-bit integer. This field is used for padding and MUST be ignored on receipt. It can be any value.

2.2.4.1.3.60 SetAgentSessionState

The SetAgentSessionState packet is transmitted from a TAPI client to a TAPI server in a remote procedure call. Sending this packet sets the agent session state that is associated with a particular agent session handle. It generates a LINE_PROXYREQUEST packet to be sent to a registered proxy function handler, referencing a LINEPROXYREQUEST packet of type LINEPROXYREQUEST_SETAGENTSESSIONSTATE.

0	1	2	3	4	5	6	7	8	9	10	11	12	13	14	15	16	17	18	19	20	21	22	23	24	25	26	27	28	29	30	31
Req_Func																															
Reserved1																															
dwRequestID																															
hLine																															
hAgentSession																															
dwAgentSessionState																															
dwNextAgentSessionState																															
Reserved2																															
Reserved3																															
Reserved4																															
Reserved5																															
Reserved6																															
Reserved7																															

Reserved8
Reserved9

Req_Func (4 bytes): An unsigned 32-bit integer. The identifier of the function that will be invoked on the remote server. This value **MUST** be set to 155.

Return Values

On completion of ClientRequest, this field contains the result of the encapsulated telephony request. A nonzero request ID value indicates that the request is in progress and will complete asynchronously, and a LINEERR_Constants value indicates synchronous failure.

MUST return a request identifier if the asynchronous operation starts; otherwise, the function **MUST** return one of the following error values:

Name	Value
LINEERR_INVALIDAGENTSTATE	0x8000005A
LINEERR_INVALIDLINEHANDLE	0x8000002B
LINEERR_INVALIDPARAM	0x80000032
LINEERR_NOMEM	0x80000044
LINEERR_OPERATIONFAILED	0x80000048
LINEERR_OPERATIONUNAVAIL	0x80000049
LINEERR_RESOURCEUNAVAIL	0x8000004B
LINEERR_UNINITIALIZED	0x80000050

Reserved1 (4 bytes): An unsigned 32-bit integer. **MUST** be set to zero when sent and **MUST** be ignored on receipt.

dwRequestID (4 bytes): An unsigned 32-bit integer. The identifier of the asynchronous request.

Value	Meaning
0x00000000	The server MUST generate a unique positive request ID to return as the Ack_ReturnValue.
0x00000001 — 0x7FFFFFFF	The server MUST use this value instead of generating a unique positive request ID.

hLine (4 bytes): An HLINE. The handle to the line device. This field **MUST** have been obtained by sending the Open packet.

hAgentSession (4 bytes): An unsigned 32-bit integer. The identifier of the agent session whose information is to be changed. The client obtains this handle by sending a CreateAgentSession packet to the remote server.

dwAgentSessionState (4 bytes): An unsigned 32-bit integer. The new agent session state. **MUST** be one of the LINEAGENTSESSIONSTATE_Constants or zero to leave the agent session state unchanged and modify only the next state.

dwNextAgentSessionState (4 bytes): An unsigned 32-bit integer. The next agent session state. MUST be one of the LINEAGENTSESSIONSTATE_Constants or zero. At most, one of dwAgentSessionState or dwNextAgentSessionState ~~may~~can be zero.

Reserved2 (4 bytes): An unsigned 32-bit integer. This field is used for padding and MUST be ignored on receipt. It can be any value.

Reserved3 (4 bytes): An unsigned 32-bit integer. This field is used for padding and MUST be ignored on receipt. It can be any value.

Reserved4 (4 bytes): An unsigned 32-bit integer. This field is used for padding and MUST be ignored on receipt. It can be any value.

Reserved5 (4 bytes): An unsigned 32-bit integer. This field is used for padding and MUST be ignored on receipt. It can be any value.

Reserved6 (4 bytes): An unsigned 32-bit integer. This field is used for padding and MUST be ignored on receipt. It can be any value.

Reserved7 (4 bytes): An unsigned 32-bit integer. This field is used for padding and MUST be ignored on receipt. It can be any value.

Reserved8 (4 bytes): An unsigned 32-bit integer. This field is used for padding and MUST be ignored on receipt. It can be any value.

Reserved9 (4 bytes): An unsigned 32-bit integer. This field is used for padding and MUST be ignored on receipt. It can be any value.

2.2.4.1.3.61 SetAgentState

The SetAgentState packet is transmitted from a TAPI client to a TAPI server in a remote procedure call. Sending this packet sets the agent state that is associated with a particular address. It generates a LINE_PROXYREQUEST packet to be sent to a registered proxy function handler, referencing a LINEPROXYREQUEST packet of type LINEPROXYREQUEST_SETAGENTSTATE.

0	1	2	3	4	5	6	7	8	9	10	11	12	13	14	15	16	17	18	19	20	21	22	23	24	25	26	27	28	29	30	31
Req_Func																															
Reserved1																															
dwRequestID																															
hLine																															
dwAddressID																															
dwAgentState																															
dwNextAgentState																															
Reserved2																															
Reserved3																															

Reserved4
Reserved5
Reserved6
Reserved7
Reserved8
Reserved9

Req_Func (4 bytes): An unsigned 32-bit integer. The identifier of the function that will be invoked on the remote server. This value **MUST** be set to 68.

Return Values

On completion of ClientRequest, this field will contain the result of the encapsulated telephony request. A nonzero request ID value indicates that the request is in progress and will complete asynchronously, and a LINEERR_Constants value indicates synchronous failure.

MUST return a positive request identifier if the asynchronous operation starts; otherwise, the function **MUST** return one of these negative error values:

Name	Value
LINEERR_INVALADDRESSID	0x80000011
LINEERR_INVALADDRESSSTATE	0x80000013
LINEERR_INVALAGENTSTATE	0x8000005A
LINEERR_INVALLINEHANDLE	0x8000002B
LINEERR_INVALPARAM	0x80000032
LINEERR_NOMEM	0x80000044
LINEERR_OPERATIONFAILED	0x80000048
LINEERR_OPERATIONUNAVAIL	0x80000049
LINEERR_RESOURCEUNAVAIL	0x8000004B
LINEERR_UNINITIALIZED	0x80000050

Reserved1 (4 bytes): An unsigned 32-bit integer. **MUST** be set to zero when sent and **MUST** be ignored on receipt.

dwRequestID (4 bytes): An unsigned 32-bit integer. The identifier of the asynchronous request.

Value	Meaning
0x00000000	The server MUST generate a unique positive request ID to return as the Ack_ReturnValue.
0x00000001 — 0x7FFFFFFF	The server MUST use this value instead of generating a unique positive request ID.

hLine (4 bytes): An HLINE. The handle to the line device. This field **MUST** have been obtained by sending the Open packet.

dwAddressID (4 bytes): An unsigned 32-bit integer. The identifier of the address for which the agent information is to be changed. An address identifier is permanently associated with an address; the identifier remains constant across operating system upgrades. A valid value of dwAddressID is in the range 0 to dwNumAddresses – 1. The client obtains dwNumAddresses from the LINEDEVcaps obtained by sending a GetDevCaps packet to the remote server.

dwAgentState (4 bytes): An unsigned 32-bit integer. The new agent state. **MUST** be one of the LINEAGENTSTATE_Constants, or zero to leave the agent state unchanged and modify only the next state.

dwNextAgentState (4 bytes): An unsigned 32-bit integer. The agent state that **SHOULD** be automatically set when the current call on the address becomes idle. For example, if it is known that after-call work is to be performed, this field can be set to LINEAGENTSTATE_WORKINGAFTERCALL so that a new call is not assigned to the agent after the current call. **MUST** be one of the LINEAGENTSTATE_Constants, or zero to use the default next state that is configured for the agent.

Reserved2 (4 bytes): An unsigned 32-bit integer. This field is used for padding and **MUST** be ignored on receipt. It can be any value.

Reserved3 (4 bytes): An unsigned 32-bit integer. This field is used for padding and **MUST** be ignored on receipt. It can be any value.

Reserved4 (4 bytes): An unsigned 32-bit integer. This field is used for padding and **MUST** be ignored on receipt. It can be any value.

Reserved5 (4 bytes): An unsigned 32-bit integer. This field is used for padding and **MUST** be ignored on receipt. It can be any value.

Reserved6 (4 bytes): An unsigned 32-bit integer. This field is used for padding and **MUST** be ignored on receipt. It can be any value.

Reserved7 (4 bytes): An unsigned 32-bit integer. This field is used for padding and **MUST** be ignored on receipt. It can be any value.

Reserved8 (4 bytes): An unsigned 32-bit integer. This field is used for padding and **MUST** be ignored on receipt. It can be any value.

Reserved9 (4 bytes): An unsigned 32-bit integer. This field is used for padding and **MUST** be ignored on receipt. It can be any value.

2.2.4.1.3.62 SetAgentStateEx

The SetAgentStateEx packet is transmitted from a TAPI client to a TAPI server in a remote procedure call. Sending this packet sets the agent state that is associated with a particular agent handle. It generates a LINE_PROXYREQUEST packet to be sent to a registered proxy function handler, referencing a LINEPROXYREQUEST packet of type LINEPROXYREQUEST_SETAGENTSTATEEX.

0	1	2	3	4	5	6	7	8	9	10	11	12	13	14	15	16	17	18	19	20	21	22	23	24	25	26	27	28	29	30	31
Req_Func																															
Reserved1																															

dwRequestID
hLine
hAgent
dwAgentState
dwNextAgentState
Reserved2
Reserved3
Reserved4
Reserved5
Reserved6
Reserved7
Reserved8
Reserved9

Req_Func (4 bytes): An unsigned 32-bit integer. The identifier of the function that will be invoked on the remote server. This value **MUST** be set to 157.

Return Values

On completion of ClientRequest, this field contains the result of the encapsulated telephony request. A nonzero request ID value indicates that the request is in progress and will complete asynchronously, and a LINEERR_Constants value indicates synchronous failure.

MUST return a request identifier if the asynchronous operation starts; otherwise, the function **MUST** return one of the following error values:

Name	Value
LINEERR_INVALAGENTSTATE	0x8000005A
LINEERR_INVALLINEHANDLE	0x8000002B
LINEERR_INVALPARAM	0x80000032
LINEERR_NOMEM	0x80000044
LINEERR_OPERATIONFAILED	0x80000048
LINEERR_OPERATIONUNAVAIL	0x80000049
LINEERR_RESOURCEUNAVAIL	0x8000004B
LINEERR_UNINITIALIZED	0x80000050

Reserved1 (4 bytes): An unsigned 32-bit integer. MUST be set to zero when sent and MUST be ignored on receipt.

dwRequestID (4 bytes): An unsigned 32-bit integer. The identifier of the asynchronous request.

Value	Meaning
0x00000000	The server MUST generate a unique positive request ID to return as the Ack_ReturnValue.
0x00000001 — 0x7FFFFFFF	The server MUST use this value instead of generating a unique positive request ID.

hLine (4 bytes): An HLINE. The handle to the line device. This field MUST have been obtained by sending the Open packet.

hAgent (4 bytes): An unsigned 32-bit integer. The identifier of the agent whose information is to be changed. The client obtains this handle by sending a CreateAgent packet to the remote server.

dwAgentState (4 bytes): An unsigned 32-bit integer. The new agent state. MUST be one of the LINEAGENTSTATEEX_Constants, or zero, to leave the agent state unchanged and modify only the next state.

dwNextAgentState (4 bytes): An unsigned 32-bit integer. The next agent state. MUST be one of the LINEAGENTSTATEEX_Constants, or zero, to use the default next state that is configured for the agent.

Reserved2 (4 bytes): An unsigned 32-bit integer. This field is used for padding and MUST be ignored on receipt. It can be any value.

Reserved3 (4 bytes): An unsigned 32-bit integer. This field is used for padding and MUST be ignored on receipt. It can be any value.

Reserved4 (4 bytes): An unsigned 32-bit integer. This field is used for padding and MUST be ignored on receipt. It can be any value.

Reserved5 (4 bytes): An unsigned 32-bit integer. This field is used for padding and MUST be ignored on receipt. It can be any value.

Reserved6 (4 bytes): An unsigned 32-bit integer. This field is used for padding and MUST be ignored on receipt. It can be any value.

Reserved7 (4 bytes): An unsigned 32-bit integer. This field is used for padding and MUST be ignored on receipt. It can be any value.

Reserved8 (4 bytes): An unsigned 32-bit integer. This field is used for padding and MUST be ignored on receipt. It can be any value.

Reserved9 (4 bytes): An unsigned 32-bit integer. This field is used for padding and MUST be ignored on receipt. It can be any value.

2.2.4.1.3.63 SetAppSpecific

The SetAppSpecific packet is transmitted from a TAPI client to a TAPI server in a remote procedure call. Sending this packet sets the application-specific field of the specified call's LINECALLINFO packet.

0	1	2	3	4	5	6	7	8	9	10	11	12	13	14	15	16	17	18	19	20	21	22	23	24	25	26	27	28	29	30	31
Req_Func																															
Reserved1																															
hCall																															
dwAppSpecific																															
Reserved2																															
Reserved3																															
Reserved4																															
Reserved5																															
Reserved6																															
Reserved7																															
Reserved8																															
Reserved9																															
Reserved10																															
Reserved11																															
Reserved12																															

Req_Func (4 bytes): The identifier of the function that will be invoked on the remote server. This value MUST be set to 70.

Return Values

On completion of ClientRequest, this field contains the result of the encapsulated telephony request. A value of 0 indicates success, and a LINEERR_Constants value indicates failure. The remote server MUST complete this call synchronously.

MUST return zero if the function succeeds or an error number if an error occurs. Common return values are as follows:

Name	Value
LINEERR_INVALIDCALLHANDLE	0x80000018
LINEERR_OPERATIONFAILED	0x80000048
LINEERR_NOMEM	0x80000044
LINEERR_RESOURCEUNAVAIL	0x8000004B

Name	Value
LINEERR_OPERATIONUNAVAIL	0x80000049

Reserved1 (4 bytes): An unsigned 32-bit integer. MUST be set to zero when sent and MUST be ignored on receipt.

hCall (4 bytes): The handle to the call whose application-specific field needs to be set. One way of obtaining a valid hCall is by sending the MakeCall packet. Also a valid hCall can be obtained from LINE_CALLSTATE packet sent by the remote server. The application MUST be an owner of the call. The call state of hCall can be any state.

dwAppSpecific (4 bytes): The new content of the dwAppSpecific member for the call's LINECALLINFO packet. This value is uninterpreted by the service provider. This parameter is not validated by TAPI when this function is called.

Reserved2 (4 bytes): An unsigned 32-bit integer. This field is used for padding and MUST be ignored on receipt. It can be any value.

Reserved3 (4 bytes): An unsigned 32-bit integer. This field is used for padding and MUST be ignored on receipt. It can be any value.

Reserved4 (4 bytes): An unsigned 32-bit integer. This field is used for padding and MUST be ignored on receipt. It can be any value.

Reserved5 (4 bytes): An unsigned 32-bit integer. This field is used for padding and MUST be ignored on receipt. It can be any value.

Reserved6 (4 bytes): An unsigned 32-bit integer. This field is used for padding and MUST be ignored on receipt. It can be any value.

Reserved7 (4 bytes): An unsigned 32-bit integer. This field is used for padding and MUST be ignored on receipt. It can be any value.

Reserved8 (4 bytes): An unsigned 32-bit integer. This field is used for padding and MUST be ignored on receipt. It can be any value.

Reserved9 (4 bytes): An unsigned 32-bit integer. This field is used for padding and MUST be ignored on receipt. It can be any value.

Reserved10 (4 bytes): An unsigned 32-bit integer. This field is used for padding and MUST be ignored on receipt. It can be any value.

Reserved11 (4 bytes): An unsigned 32-bit integer. This field is used for padding and MUST be ignored on receipt. It can be any value.

Reserved12 (4 bytes): An unsigned 32-bit integer. This field is used for padding and MUST be ignored on receipt. It can be any value.

2.2.4.1.3.64 SetCallData

The SetCallData packet is transmitted from a TAPI client to a TAPI server in a remote procedure call. The function service provider stores the indicated call data with its information that is related to the call, and subsequently delivers it whenever the GetCallInfo packet is sent. The service provider sends a LINE_CALLINFO packet indicating LINECALLINFOSTATE_CALLDATA to show that the call data has changed.

Depending on the service provider implementation, the call data can be propagated to all entities having handles to the call, including those on other machines (through the server), and can travel with the call when it is transferred.

0	1	2	3	4	5	6	7	8	9	10	11	12	13	14	15	16	17	18	19	20	21	22	23	24	25	26	27	28	29	30	31
Req_Func																															
Reserved1																															
dwRequestID																															
hCall																															
lpCallData																															
dwSize																															
Reserved2																															
Reserved3																															
Reserved4																															
Reserved5																															
Reserved6																															
Reserved7																															
Reserved8																															
Reserved9																															
Reserved10																															
VarData (variable)																															
...																															

Req_Func (4 bytes): An unsigned 32-bit integer. The identifier of the function that will be invoked on the remote server. This value MUST be set to 71.

Return Values

On completion of ClientRequest, this field will contain the result of the encapsulated telephony request. A nonzero request ID value indicates that the request is in progress and will complete asynchronously, and a LINEERR_Constants value indicates synchronous failure.

Returns a positive request identifier if the asynchronous operation starts; otherwise, the function returns one of these negative error values:

Name	Value
LINEERR_INVALIDCALLSTATE	0x8000001C

Name	Value
LINEERR_INVALIDPARAM	0x80000032
LINEERR_NOMEM	0x80000044
LINEERR_OPERATIONFAILED	0x80000048
LINEERR_RESOURCEUNAVAIL	0x8000004B

Reserved1 (4 bytes): An unsigned 32-bit integer. MUST be set to zero when sent and MUST be ignored on receipt.

dwRequestID (4 bytes): An unsigned 32-bit integer. The identifier for reporting asynchronous completion information.

hCall (4 bytes): An HCALL. The handle to the call. One way of obtaining a valid hCall is by sending the MakeCall packet. Also a valid hCall can be obtained from LINE_CALLSTATE packet sent by the remote server. The application MUST have OWNER privileges.

lpCallData (4 bytes): An unsigned 32-bit integer. The offset, in bytes, in the **VarData** field, that contains the data to be copied to the CallData field in LINECALLINFO, replacing any existing data.

dwSize (4 bytes): An unsigned 32-bit integer. The size, in bytes, of the data that is indicated in the lpCallData field.

Reserved2 (4 bytes): An unsigned 32-bit integer. This field is used for padding and MUST be ignored on receipt. It can be any value.

Reserved3 (4 bytes): An unsigned 32-bit integer. This field is used for padding and MUST be ignored on receipt. It can be any value.

Reserved4 (4 bytes): An unsigned 32-bit integer. This field is used for padding and MUST be ignored on receipt. It can be any value.

Reserved5 (4 bytes): An unsigned 32-bit integer. This field is used for padding and MUST be ignored on receipt. It can be any value.

Reserved6 (4 bytes): An unsigned 32-bit integer. This field is used for padding and MUST be ignored on receipt. It can be any value.

Reserved7 (4 bytes): An unsigned 32-bit integer. This field is used for padding and MUST be ignored on receipt. It can be any value.

Reserved8 (4 bytes): An unsigned 32-bit integer. This field is used for padding and MUST be ignored on receipt. It can be any value.

Reserved9 (4 bytes): An unsigned 32-bit integer. This field is used for padding and MUST be ignored on receipt. It can be any value.

Reserved10 (4 bytes): An unsigned 32-bit integer. This field is used for padding and MUST be ignored on receipt. It can be any value.

VarData (variable): Contains data to copy to the CallData member of a LINECALLINFO packet.

The contents of this field MUST be DWORD-aligned, as specified in [MS-DTYP] section 2.2.9.

2.2.4.1.3.65 SetCallHubTracking

0	1	2	3	4	5	6	7	8	9	10	11	12	13	14	15	16	17	18	19	20	1	2	3	4	5	6	7	8	9	0	1
Req_Func																															
Reserved1																															
hLine																															
IpTrackingInfo																															
Reserved2																															
Reserved3																															
Reserved4																															
Reserved5																															
Reserved6																															
Reserved7																															
Reserved8																															
Reserved9																															
Reserved10																															
Reserved11																															
Reserved12																															
VarData (20 bytes)																															
...																															
...																															

Return Values

245 / 610

MUST return zero if the function succeeds or an error number if an error occurs. Common return values are as follows:

Name	Value
LINEERR_INVALIDCALLHANDLE	0x80000018
LINEERR_NOMEM	0x80000044
LINEERR_OPERATIONFAILED	0x80000048
LINEERR_OPERATIONUNAVAIL	0x80000049
LINEERR_RESOURCEUNAVAIL	0x8000004B

Reserved1 (4 bytes): An unsigned 32-bit integer. MUST be set to zero when sent and MUST be ignored on receipt.

hLine (4 bytes): An HLINE. A handle to the line whose call-hub tracking state will be modified. This field MUST have been obtained by sending the Open packet.

lpTrackingInfo (4 bytes): An unsigned 32-bit integer. The offset, in bytes, in the varData field of a LINECALLHUBTRACKINGINFO packet that contains call information upon successful completion of the request.

Reserved2 (4 bytes): An unsigned 32-bit integer. This field is used for padding and MUST be ignored on receipt. It can be any value.

Reserved3 (4 bytes): An unsigned 32-bit integer. This field is used for padding and MUST be ignored on receipt. It can be any value.

Reserved4 (4 bytes): An unsigned 32-bit integer. This field is used for padding and MUST be ignored on receipt. It can be any value.

Reserved5 (4 bytes): An unsigned 32-bit integer. This field is used for padding and MUST be ignored on receipt. It can be any value.

Reserved6 (4 bytes): An unsigned 32-bit integer. This field is used for padding and MUST be ignored on receipt. It can be any value.

Reserved7 (4 bytes): An unsigned 32-bit integer. This field is used for padding and MUST be ignored on receipt. It can be any value.

Reserved8 (4 bytes): An unsigned 32-bit integer. This field is used for padding and MUST be ignored on receipt. It can be any value.

Reserved9 (4 bytes): An unsigned 32-bit integer. This field is used for padding and MUST be ignored on receipt. It can be any value.

Reserved10 (4 bytes): An unsigned 32-bit integer. This field is used for padding and MUST be ignored on receipt. It can be any value.

Reserved11 (4 bytes): An unsigned 32-bit integer. This field is used for padding and MUST be ignored on receipt. It can be any value.

Reserved12 (4 bytes): An unsigned 32-bit integer. This field is used for padding and MUST be ignored on receipt. It can be any value.

VarData (20 bytes): Contains a LINECALLHUBTRACKINGINFO packet.

The contents of this field MUST be DWORD-aligned, as specified in [MS-DTYP] section 2.2.9.

2.2.4.1.3.66 SetCallParams

The SetCallParams packet is transmitted from a TAPI client to a TAPI server in a remote procedure call. Sending this packet allows an application to change the bearer mode, rate parameters, and dial parameters of an existing call.

0	1	2	3	4	5	6	7	8	9	10	11	12	13	14	15	16	17	18	19	20	21	22	23	24	25	26	27	28	29	30	31
Req_Func																															
Reserved1																															
dwRequestID																															
hCall																															
dwBearerMode																															
dwMinRate																															
dwMaxRate																															
IpDialParams																															
dwSize																															
Reserved2																															
Reserved3																															
Reserved4																															
Reserved5																															
Reserved6																															
Reserved7																															
VarData (16 bytes, optional)																															
...																															
...																															

Req_Func (4 bytes): An unsigned 32-bit integer. The identifier of the function that will be invoked on the remote server. This value MUST be set to 72.

Return Values

On completion of ClientRequest, this field contains the result of the encapsulated telephony request. A nonzero request ID value indicates that the request is in progress and will complete asynchronously, and a LINEERR_Constants value indicates synchronous failure.

Returns a positive request identifier if the function will be completed asynchronously or a negative error number if an error occurs. The dwParam2 parameter of the corresponding LINE_REPLY packet is zero if the function succeeds, or it is a negative error number if an error occurs. If the client specified a nonzero value in the dwRequestID field of the packet, the same value MUST be used for the returned positive request identifier. The following table shows the return values for this function.

Value	Meaning
LINEERR_BEARERMODEUNAVAIL 0x80000003	The bearer mode member in the LINECALLPARAMS packet is invalid, the bearer mode that is specified in LINECALLPARAMS is not available, or the bearer mode of the call cannot be changed to the specified bearer mode.
LINEERR_NOTOWNER 0x80000046	The application is not the owner of the call.
LINEERR_INVALIDBEARERMODE 0x80000016	The bearer mode is invalid.
LINEERR_OPERATIONUNAVAIL 0x80000049	The operation is invalid.
LINEERR_INVALIDCALLHANDLE 0x80000018	The call handle is invalid.
LINEERR_RATEUNAVAIL 0x8000004A	The rate is unavailable.
LINEERR_INVALIDRATE 0x80000037	The rate is invalid.
LINEERR_NOMEM 0x80000044	Not enough memory is available.
LINEERR_OPERATIONFAILED 0x80000048	The operation failed.
LINEERR_RESOURCEUNAVAIL 0x8000004B	The resource is unavailable.
LINEERR_UNINITIALIZED 0x80000050	The parameter is uninitialized.
LINEERR_INVALIDCALLSTATE 0x8000001C	The call state is invalid.
LINEERR_INVALIDPOINTER 0x80000035	The pointer is invalid.

Reserved1 (4 bytes): An unsigned 32-bit integer. MUST be set to zero when sent and MUST be ignored on receipt.

dwRequestID (4 bytes): An unsigned 32-bit integer. The identifier of the asynchronous request.

Value	Meaning
0x00000000	The server MUST generate a unique positive request ID to return as the Ack_ReturnValue.
0x00000001 — 0x7FFFFFFF	The server MUST use this value instead of generating a unique positive request ID.

hCall (4 bytes): An HCALL. The handle to the call whose parameters are to be changed. One way of obtaining a valid hCall is by sending the MakeCall packet. Also a valid hCall can be obtained from LINE_CALLSTATE packet sent by the remote server. The application MUST be an owner of the call. The call state of hCall can be any state except idle or disconnected.

dwBearerMode (4 bytes): An unsigned 32-bit integer. The new bearer mode for the call. This field MUST use one of the LINEBEARERMODE_Constants.

dwMinRate (4 bytes): An unsigned 32-bit integer. The lower bound for the new data rate of the call.

dwMaxRate (4 bytes): An unsigned 32-bit integer. The upper bound for the new data rate of the call.

lpDialParams (4 bytes): An unsigned 32-bit integer. The offset, in bytes, in the VarData field of a LINEDIALPARAMS packet that contains the new dial parameters of the call. If this field is -1 (0xFFFFFFFF), no call parameter is sent.

dwSize (4 bytes): An unsigned 32-bit integer. The size, in bytes, of the packet that is indicated in the lpDialParams field.

Reserved2 (4 bytes): An unsigned 32-bit integer. This field is used for padding and MUST be ignored on receipt. It can be any value.

Reserved3 (4 bytes): An unsigned 32-bit integer. This field is used for padding and MUST be ignored on receipt. It can be any value.

Reserved4 (4 bytes): An unsigned 32-bit integer. This field is used for padding and MUST be ignored on receipt. It can be any value.

Reserved5 (4 bytes): An unsigned 32-bit integer. This field is used for padding and MUST be ignored on receipt. It can be any value.

Reserved6 (4 bytes): An unsigned 32-bit integer. This field is used for padding and MUST be ignored on receipt. It can be any value.

Reserved7 (4 bytes): An unsigned 32-bit integer. This field is used for padding and MUST be ignored on receipt. It can be any value.

VarData (16 bytes): Contains the LINEDIALPARAMS packet that specifies a collection of dialing-related fields.

2.2.4.1.3.67 SetCallQualityOfService

The SetCallQualityOfService packet is transmitted from a TAPI client to a TAPI server in a remote procedure call. Sending this packet MUST allow a change to the quality of service parameters (reserved capacity and performance guarantees) for an existing call. Except for basic parameter validation, this is a straight pass-through to a service provider.

Name	Value
LINEERR_INVALIDCALLHANDLE	0x80000018
LINEERR_INVALIDCALLSTATE	0x8000001C
LINEERR_INVALIDPARAM	0x80000032
LINEERR_INVALIDPOINTER	0x80000035
LINEERR_INVALIDRATE	0x80000037
LINEERR_NOMEM	0x80000044
LINEERR_NOTOWNER	0x80000046
LINEERR_OPERATIONUNAVAIL	0x80000049
LINEERR_OPERATIONFAILED	0x80000048
LINEERR_RATEUNAVAIL	0x8000004A
LINEERR_RESOURCEUNAVAIL	0x8000004B
LINEERR_UNINITIALIZED	0x80000050

Reserved1 (4 bytes): An unsigned 32-bit integer. MUST be set to zero when sent and MUST be ignored on receipt.

dwRequestID (4 bytes): An unsigned 32-bit integer. The identifier of the asynchronous request.

Value	Meaning
0x00000000	The server MUST generate a unique positive request ID to return as the Ack_ReturnValue.
0x00000001 — 0x7FFFFFFF	The server MUST use this value instead of generating a unique positive request ID.

hCall (4 bytes): An HCALL. The handle to the call. One way of obtaining a valid hCall is by sending the MakeCall packet. Also a valid hCall can be obtained from LINE_CALLSTATE packet sent by the remote server. The application MUST have OWNER privilege.

lpSendingFlowspec (4 bytes): An unsigned 32-bit integer. The offset, in bytes, in the VarData field of a WinSock2 FLOWSPEC packet that is followed by provider-specific data.

dwSendingFlowspecSize (4 bytes): An unsigned 32-bit integer. The total size, in bytes, of the FLOWSPEC packet and accompanying provider-specific data. This is equivalent to what would have been stored in SendingFlowspec in a QoS packet.

lpReceivingFlowspec (4 bytes): An unsigned 32-bit integer. The offset, in bytes, in the VarData field of a WinSock2 FLOWSPEC packet, followed by provider-specific data.

dwReceivingFlowspecSize (4 bytes): An unsigned 32-bit integer. The total size, in bytes, of the FLOWSPEC and accompanying provider-specific data. This is equivalent to what would have been stored in ReceivingFlowspec in a QoS packet.

Reserved2 (4 bytes): An unsigned 32-bit integer. This field is used for padding and MUST be ignored on receipt. It can be any value.

Reserved3 (4 bytes): An unsigned 32-bit integer. This field is used for padding and MUST be ignored on receipt. It can be any value.

Reserved4 (4 bytes): An unsigned 32-bit integer. This field is used for padding and MUST be ignored on receipt. It can be any value.

Reserved5 (4 bytes): An unsigned 32-bit integer. This field is used for padding and MUST be ignored on receipt. It can be any value.

Reserved6 (4 bytes): An unsigned 32-bit integer. This field is used for padding and MUST be ignored on receipt. It can be any value.

Reserved7 (4 bytes): An unsigned 32-bit integer. This field is used for padding and MUST be ignored on receipt. It can be any value.

Reserved8 (4 bytes): An unsigned 32-bit integer. This field is used for padding and MUST be ignored on receipt. It can be any value.

VarData (32 bytes): MUST Contain a WinSock2 FLOWSPEC packet that is followed by provider-specific data that is indicated in the IpSendingFlowspec field; and a WinSock2 FLOWSPEC packet that is followed by the provider-specific data that is indicated by the IpReceivingFlowspec field.

The contents of this field are DWORD-aligned.

2.2.4.1.3.67.1 FLOWSPEC

The FLOWSPEC packet allows the changing of Quality of Service (QoS) settings for a particular flow.

0	1	2	3	4	5	6	7	8	9	10	11	12	13	14	15	16	17	18	19	20	21	22	23	24	25	26	27	28	29	30	31
TokenRate																															
TokenBucketSize																															
PeakBandwidth																															
Latency																															
DelayVariation																															
ServiceType																															
MaxSduSize																															
MinimumPolicedSize																															

TokenRate (4 bytes): An unsigned 32-bit integer. Specifies the permitted rate at which data can be transmitted over the life of the flow.

TokenBucketSize (4 bytes): An unsigned 32-bit integer. The maximum amount of credits, in bytes, that a particular direction of a flow can accrue, regardless of time.

PeakBandwidth (4 bytes): An unsigned 32-bit integer. The upper limit, in bytes per second, on time-based transmission permission for a particular flow. **PeakBandwidth** restricts flows that can have accrued a significant amount of transmission credits, or tokens from overburdening network resources with one-time or cyclical data bursts, by enforcing a per-second data transmission ceiling. Some intermediate systems can take advantage of this information, resulting in more efficient resource allocation.

Latency (4 bytes): An unsigned 32-bit integer. The maximum acceptable delay, in microseconds, between transmission of a bit by the sender and its receipt by one or more intended receivers. The precise interpretation of this number depends on the level of guarantee that is specified in the QoS request.

DelayVariation (4 bytes): An unsigned 32-bit integer. The difference between the maximum and minimum possible delay, in microseconds, that a packet will experience. **DelayVariation** is used to determine the amount of packet space that is needed at the receiving end of the flow. This packet space information can be used to restore the original data transmission pattern.

ServiceType (4 bytes): An unsigned 32-bit integer. Specifies the level of service to negotiate for the flow.

Value	Meaning
SERVICETYPE_NOTRAFFIC 0x00000000	Indicates that no traffic will be transmitted in the specified direction. On duplex-capable media, this value signals underlying software to set up unidirectional connections only.
SERVICETYPE_BESTEFFORT 0x00000001	Results in no action taken. However, traffic control does create a BESTEFFORT flow, and traffic on the flow is handled by traffic control similarly to other BESTEFFORT traffic.
SERVICETYPE_CONTROLLEDLOAD 0x00000002	Provides an end-to-end QoS that closely approximates transmission quality that is provided by best-effort service, as expected under unloaded conditions from the associated network components along the data path. Therefore, applications that use SERVICETYPE_CONTROLLEDLOAD can assume the following: <ul style="list-style-type: none"> ▪ The network will deliver a high percentage of transmitted packets to its intended receivers. In other words, packet loss will closely approximate the basic packet error rate of the transmission medium. ▪ Transmission delay for a high percentage of the delivered packets will not greatly exceed the minimum transit delay that is experienced by any successfully delivered packet.
SERVICETYPE_GUARANTEED 0x00000003	Guarantees that datagrams arrive within the guaranteed delivery time and are not discarded because of queue overflows—provided the flow's traffic stays within its specified traffic parameters. This service is intended for applications that need a firm guarantee that a datagram arrives no later than a certain time after it was transmitted by its source.
SERVICETYPE_NETWORK_UNAVAILABLE 0x00000004	Used to notify network changes.
SERVICETYPE_GENERAL_INFORMATION 0x00000005	Specifies that all service types are supported for a flow. Can be used on the sender side only.
SERVICETYPE_NOCHANGE 0x00000006	Indicates that the Quality of Service (QoS) in a transmission that uses this ServiceType value is not changed. SERVICETYPE_NOCHANGE can be used when requesting a change in the QoS for one direction only or when requesting a change only within the ProviderSpecific parameters of a QoS specification and not in the SendingFlowspec or ReceivingFlowspec.
SERVICETYPE_NONCONFORMING 0x00000009	Used to indicate nonconforming traffic.

Value	Meaning
SERVICETYPE_NETWORK_CONTROL 0x0000000A	Used only for transmission of control packets, such as Resource Reservation Protocol (RSVP) signaling packets [RFC2205]. This ServiceType has the highest priority.
SERVICETYPE_QUALITATIVE 0x0000000D	Requires better than BESTEFFORT transmission but cannot quantify its transmission requirements. Traffic control treats flows of this type with the same priority as BESTEFFORT traffic.
SERVICE_NO_TRAFFIC_CONTROL 0x81000000	Indicates that traffic control should is not <u>to</u> be invoked in the specified direction.
SERVICE_NO_QOS_SIGNALING 0x40000000	Suppresses RSVP signaling in the specified direction.

MaxSduSize (4 bytes): An unsigned 32-bit integer. Specifies the maximum packet size, in bytes, that is permitted or used in the traffic flow.

MinimumPolicedSize (4 bytes): An unsigned 32-bit integer. Specifies the minimum packet size, in bytes, for which the requested Quality of Service is provided. Packets smaller than this size are treated by traffic control as **MinimumPolicedSize**. When using the FLOWSPEC packet together with RSVP, the value of **MinimumPolicedSize** cannot be zero.

2.2.4.1.3.68 SetCallTreatment

The SetCallTreatment packet is transmitted from a TAPI client to a TAPI server in a remote procedure call. Sending this packet MUST set the sounds that a party hears for an unanswered call or when on hold. Except for basic parameter validation, it is a straight pass-through by TAPI to the service provider.

0	1	2	3	4	5	6	7	8	9	10	11	12	13	14	15	16	17	18	19	20	21	22	23	24	25	26	27	28	29	30	31
Req_Func																															
Reserved1																															
dwRequestID																															
hCall																															
dwTreatment																															
Reserved2																															
Reserved3																															
Reserved4																															
Reserved5																															
Reserved6																															
Reserved7																															

Reserved8
Reserved9
Reserved10
Reserved11

Req_Func (4 bytes): An unsigned 32-bit integer. The identifier of the function that will be invoked on the remote server. This value **MUST** be set to 75.

Return Values

On completion of ClientRequest, this field **MUST** contain the result of the encapsulated telephony request. A nonzero request ID value indicates that the request is in progress and will complete asynchronously, and a LINEERR_Constants value indicates synchronous failure.

Returns a positive request identifier if the asynchronous operation starts; otherwise, the function **MUST** return one of these negative error values:

Name	Value
LINEERR_INVALCALLHANDLE	0x80000018
LINEERR_INVALCALLSTATE	0x8000001C
LINEERR_INVALPARAM	0x80000032
LINEERR_NOMEM	0x80000044
LINEERR_NOTOWNER	0x80000046
LINEERR_OPERATIONFAILED	0x80000048
LINEERR_OPERATIONUNAVAIL	0x80000049
LINEERR_RESOURCEUNAVAIL	0x8000004B
LINEERR_UNINITIALIZED	0x80000050

Reserved1 (4 bytes): An unsigned 32-bit integer. **MUST** be set to zero when sent and **MUST** be ignored on receipt.

dwRequestID (4 bytes): An unsigned 32-bit integer. The identifier of the asynchronous request.

Value	Meaning
0x00000000	The server MUST generate a unique positive request ID to return as the Ack_ReturnValue.
0x00000001 — 0x7FFFFFFF	The server MUST use this value instead of generating a unique positive request ID.

hCall (4 bytes): An HCALL. The handle to the call. One way of obtaining a valid hCall is by sending the MakeCall packet. Also a valid hCall can be obtained from LINE_CALLSTATE packet sent by the remote server. The application **MUST** have OWNER privileges.

dwTreatment (4 bytes): An unsigned 32-bit integer. MUST be one of the call treatments that are supported on the address on which the call appears, as indicated by LINEADDRESSCAPS. LINEERR_INVALIDPARAM is returned if the specified treatment is not supported.

Reserved2 (4 bytes): An unsigned 32-bit integer. This field is used for padding and MUST be ignored on receipt. It can be any value.

Reserved3 (4 bytes): An unsigned 32-bit integer. This field is used for padding and MUST be ignored on receipt. It can be any value.

Reserved4 (4 bytes): An unsigned 32-bit integer. This field is used for padding and MUST be ignored on receipt. It can be any value.

Reserved5 (4 bytes): An unsigned 32-bit integer. This field is used for padding and MUST be ignored on receipt. It can be any value.

Reserved6 (4 bytes): An unsigned 32-bit integer. This field is used for padding and MUST be ignored on receipt. It can be any value.

Reserved7 (4 bytes): An unsigned 32-bit integer. This field is used for padding and MUST be ignored on receipt. It can be any value.

Reserved8 (4 bytes): An unsigned 32-bit integer. This field is used for padding and MUST be ignored on receipt. It can be any value.

Reserved9 (4 bytes): An unsigned 32-bit integer. This field is used for padding and MUST be ignored on receipt. It can be any value.

Reserved10 (4 bytes): An unsigned 32-bit integer. This field is used for padding and MUST be ignored on receipt. It can be any value.

Reserved11 (4 bytes): An unsigned 32-bit integer. This field is used for padding and MUST be ignored on receipt. It can be any value.

2.2.4.1.3.69 SetDefaultMediaDetection

The SetDefaultMediaDetection packet is transmitted from a TAPI client to a TAPI server in a remote procedure call. Sending this packet MUST tell the service provider the new set of media types to detect for the indicated line (replacing any previous set). It MUST also set the initial set of media types that SHOULD be monitored for on subsequent calls (inbound or outbound) on this line.

0	1	2	3	4	5	6	7	8	9	10	11	12	13	14	15	16	17	18	19	20	21	22	23	24	25	26	27	28	29	30	31
Req_Func																															
Reserved1																															
hLine																															
dwMediaModes																															
Reserved2																															
Reserved3																															
Reserved4																															

Reserved5
Reserved6
Reserved7
Reserved8
Reserved9
Reserved10
Reserved11
Reserved12

Req_Func (4 bytes): An unsigned 32-bit integer. The identifier of the function that will be invoked on the remote server. This value MUST be set to 76.

Return Values

On completion of ClientRequest, this field MUST contain the result of the encapsulated telephony request. A value of 0 indicates success, and a LINEERR_Constants value indicates failure. The remote server MUST complete this call synchronously.

Returns zero if the function succeeds, or an error number if an error occurs. Common return values are as follows:

Name	Value
LINEERR_INVALLINEHANDLE	0x8000002B
LINEERR_OPERATIONFAILED	0x80000048
LINEERR_INVALIDMEDIAMODE	0x8000002F
LINEERR_RESOURCEUNAVAIL	0x8000004B
LINEERR_NOMEM	0x80000044
LINEERR_NODRIVER	0x80000043
LINEERR_OPERATIONUNAVAIL	0x80000049

Reserved1 (4 bytes): An unsigned 32-bit integer. MUST be set to zero when sent and MUST be ignored on receipt.

hLine (4 bytes): An HLINE. The handle to the line to have media monitoring set. This field MUST have been obtained by sending the Open packet.

dwMediaModes (4 bytes): An unsigned 32-bit integer. The media types of interest to TAPI. This parameter MUST use one of the LINEMEDIAMODE_Constants.

Reserved2 (4 bytes): An unsigned 32-bit integer. This field is used for padding and MUST be ignored on receipt. It can be any value.

Reserved3 (4 bytes): An unsigned 32-bit integer. This field is used for padding and MUST be ignored on receipt. It can be any value.

Reserved4 (4 bytes): An unsigned 32-bit integer. This field is used for padding and MUST be ignored on receipt. It can be any value.

Reserved5 (4 bytes): An unsigned 32-bit integer. This field is used for padding and MUST be ignored on receipt. It can be any value.

Reserved6 (4 bytes): An unsigned 32-bit integer. This field is used for padding and MUST be ignored on receipt. It can be any value.

Reserved7 (4 bytes): An unsigned 32-bit integer. This field is used for padding and MUST be ignored on receipt. It can be any value.

Reserved8 (4 bytes): An unsigned 32-bit integer. This field is used for padding and MUST be ignored on receipt. It can be any value.

Reserved9 (4 bytes): An unsigned 32-bit integer. This field is used for padding and MUST be ignored on receipt. It can be any value.

Reserved10 (4 bytes): An unsigned 32-bit integer. This field is used for padding and MUST be ignored on receipt. It can be any value.

Reserved11 (4 bytes): An unsigned 32-bit integer. This field is used for padding and MUST be ignored on receipt. It can be any value.

Reserved12 (4 bytes): An unsigned 32-bit integer. This field is used for padding and MUST be ignored on receipt. It can be any value.

2.2.4.1.3.70 SetDevConfig

The SetDevConfig packet is transmitted from a TAPI client to a TAPI server in a remote procedure call. Sending this packet MUST restore the configuration of a device that is associated one-to-one with the line device.

0	1	2	3	4	5	6	7	8	9	0	1	2	3	4	5	6	7	8	9	0	1	2	3	4	5	6	7	8	9	0	1
Req_Func																															
Reserved1																															
dwDeviceID																															
lpDeviceConfig																															
dwSize																															
lpszDeviceClass																															
Reserved2																															
Reserved3																															
Reserved4																															

Reserved5
Reserved6
Reserved7
Reserved8
Reserved9
Reserved10
VarData (variable)
...

Req_Func (4 bytes): An unsigned 32-bit integer. The identifier of the function that will be invoked on the remote server. This value **MUST** be set to 77.

Return Values

On completion of ClientRequest, this field **MUST** contain the result of the encapsulated telephony request. A value of 0 indicates success, and a LINEERR_Constants value indicates failure. The remote server **MUST** complete this call synchronously.

Returns zero if the function succeeds or an error number if an error occurs. Common return values are:

Name	Value
LINEERR_INVALIDDEVICECLASS	0x80000023
LINEERR_NOMEM	0x80000044
LINEERR_INVALIDPOINTER	0x80000035
LINEERR_OPERATIONUNAVAIL	0x80000049
LINEERR_INVALIDPARAM	0x80000032
LINEERR_OPERATIONFAILED	0x80000048
LINEERR_INVALLINESTATE	0x8000002C
LINEERR_RESOURCEUNAVAIL	0x8000004B
LINEERR_NODRIVER	0x80000043

Reserved1 (4 bytes): An unsigned 32-bit integer. **MUST** be set to zero when sent and **MUST** be ignored on receipt.

dwDeviceID (4 bytes): An unsigned 32-bit integer. The line device to be configured. A valid value of dwDeviceID is in the range 0 to dwNumDevs -1. The client obtains dwNumDevs by sending a Initialize packet to the remote server.

IpDeviceConfig (4 bytes): An unsigned 32-bit integer. The offset, in bytes, in the VarData field of the device configuration data structure VARSTRING that was returned by the GetDevConfig packet.

dwSize (4 bytes): An unsigned 32-bit integer. The number of bytes in the packet that is pointed to by IpDeviceConfig.

lpszDeviceClass (4 bytes): An unsigned 32-bit integer. The offset, in bytes, in the VarData field of a null-terminated Unicode string that specifies the device class of the device whose configuration will be restored.

Reserved2 (4 bytes): An unsigned 32-bit integer. This field is used for padding and MUST be ignored on receipt. It can be any value.

Reserved3 (4 bytes): An unsigned 32-bit integer. This field is used for padding and MUST be ignored on receipt. It can be any value.

Reserved4 (4 bytes): An unsigned 32-bit integer. This field is used for padding and MUST be ignored on receipt. It can be any value.

Reserved5 (4 bytes): An unsigned 32-bit integer. This field is used for padding and MUST be ignored on receipt. It can be any value.

Reserved6 (4 bytes): An unsigned 32-bit integer. This field is used for padding and MUST be ignored on receipt. It can be any value.

Reserved7 (4 bytes): An unsigned 32-bit integer. This field is used for padding and MUST be ignored on receipt. It can be any value.

Reserved8 (4 bytes): An unsigned 32-bit integer. This field is used for padding and MUST be ignored on receipt. It can be any value.

Reserved9 (4 bytes): An unsigned 32-bit integer. This field is used for padding and MUST be ignored on receipt. It can be any value.

Reserved10 (4 bytes): An unsigned 32-bit integer. This field is used for padding and MUST be ignored on receipt. It can be any value.

VarData (variable): MUST contain a configuration data packet VARSTRING that is indicated by the IpDeviceConfig field and a null-terminated Unicode string that is indicated by the lpszDeviceClass field in the original request. This field is not present in the response.

The contents of this field are DWORD-aligned.

2.2.4.1.3.71 SetLineDevStatus

The SetLineDevStatus packet is transmitted from a TAPI client to a TAPI server in a remote procedure call. Sending this packet MUST set the device status as indicated, and the appropriate LINE_LINEDEVSTATE packets to indicate the new status.

0	1	2	3	4	5	6	7	8	9	10	11	12	13	14	15	16	17	18	19	20	21	22	23	24	25	26	27	28	29	30	31
Req_Func																															
Reserved1																															
dwRequestID																															

hLine
dwStatusToChange
fStatus
Reserved2
Reserved3
Reserved4
Reserved5
Reserved6
Reserved7
Reserved8
Reserved9
Reserved10

Req_Func (4 bytes): An unsigned 32-bit integer. The identifier of the function that will be invoked on the remote server. This value **MUST** be set to 78.

Return Values

On completion of ClientRequest, this field **MUST** contain the result of the encapsulated telephony request. A nonzero request ID value indicates that the request is in progress and will complete asynchronously, and a LINEERR_Constants value indicates synchronous failure.

Returns a positive request identifier if the asynchronous operation starts; otherwise, the function returns one of these negative error values:

Name	Value
LINEERR_INVALLINESTATE	0x8000002C
LINEERR_INVALPARAM	0x80000032
LINEERR_NOMEM	0x80000044
LINEERR_OPERATIONFAILED	0x80000048
LINEERR_RESOURCEUNAVAIL	0x8000004B

Reserved1 (4 bytes): An unsigned 32-bit integer. **MUST** be set to zero when sent and **MUST** be ignored on receipt.

dwRequestID (4 bytes): An unsigned 32-bit integer. The identifier for reporting asynchronous function results.

hLine (4 bytes): An HLINE. The service provider's handle to the line device. This field MUST have been obtained by sending the Open packet.

dwStatusToChange (4 bytes): An unsigned 32-bit integer. MUST use one or more of the LINEDEVSTATUSFLAGS_Constants.

fStatus (4 bytes): An unsigned 32-bit integer. 1 to turn on the indicated status bits; 0 to turn off.

Reserved2 (4 bytes): An unsigned 32-bit integer. This field is used for padding and MUST be ignored on receipt. It can be any value.

Reserved3 (4 bytes): An unsigned 32-bit integer. This field is used for padding and MUST be ignored on receipt. It can be any value.

Reserved4 (4 bytes): An unsigned 32-bit integer. This field is used for padding and MUST be ignored on receipt. It can be any value.

Reserved5 (4 bytes): An unsigned 32-bit integer. This field is used for padding and MUST be ignored on receipt. It can be any value.

Reserved6 (4 bytes): An unsigned 32-bit integer. This field is used for padding and MUST be ignored on receipt. It can be any value.

Reserved7 (4 bytes): An unsigned 32-bit integer. This field is used for padding and MUST be ignored on receipt. It can be any value.

Reserved8 (4 bytes): An unsigned 32-bit integer. This field is used for padding and MUST be ignored on receipt. It can be any value.

Reserved9 (4 bytes): An unsigned 32-bit integer. This field is used for padding and MUST be ignored on receipt. It can be any value.

Reserved10 (4 bytes): An unsigned 32-bit integer. This field is used for padding and MUST be ignored on receipt. It can be any value.

2.2.4.1.3.72 SetMediaControl

The SetMediaControl packet is transmitted from a TAPI client to a TAPI server in a remote procedure call. Sending this packet MUST enable or disable control actions on the media stream that is associated with the specified line, address, or call.

Media control actions can be triggered by the detection of specified digits, media types, custom tones, and call states. The new specified media controls replace all the ones that were in effect for this line, address, or call prior to this request.

0	1	2	3	4	5	6	7	8	9	10	11	12	13	14	15	16	17	18	19	20	21	22	23	24	25	26	27	28	29	30	31
Req_Func																															
Reserved1																															
hLine																															
dwAddressID																															
hCall																															

dwSelect
lpDigitList
dwDigitNumEntries
lpMediaList
dwMediaNumEntries
lpToneList
dwToneNumEntries
lpCallStateList
dwCallStateNumEntries
Reserved2
VarData (variable)
...

Req_Func (4 bytes): An unsigned 32-bit integer. The identifier of the function that will be invoked on the remote server. This value **MUST** be set to 79.

Return Values

On completion of ClientRequest, this field **MUST** contain the result of the encapsulated telephony request. A value of 0 indicates success, and a LINEERR_Constants value indicates failure. The remote server **MUST** complete this call synchronously.

Returns zero if the function succeeds or an error number if an error occurs. Common return values are as follows:

Name	Value
LINEERR_INVALIDADDRESSID	0x80000011
LINEERR_INVALIDPOINTER	0x80000035
LINEERR_INVALIDCALLHANDLE	0x80000018
LINEERR_INVALIDTONELIST	0x8000003D
LINEERR_INVALIDCALLSELECT	0x8000001B
LINEERR_NOMEM	0x80000044
LINEERR_INVALIDCALLSTATELIST	0x8000001D
LINEERR_OPERATIONUNAVAIL	0x80000049
LINEERR_INVALIDDIGITLIST	0x80000026

Name	Value
LINEERR_OPERATIONFAILED	0x80000048
LINEERR_INVALLINEHANDLE	0x8000002B
LINEERR_RESOURCEUNAVAIL	0x8000004B
LINEERR_INVALMEDIALIST	0x8000002E

Reserved1 (4 bytes): An unsigned 32-bit integer. MUST be set to zero when sent and MUST be ignored on receipt.

hLine (4 bytes): An HLINE. The handle to a line. This field MUST have been obtained by sending the Open packet.

dwAddressID (4 bytes): An unsigned 32-bit integer. An address on the particular open line device. An address identifier is permanently associated with an address; the identifier remains constant across operating system upgrades. TAPI does not validate this parameter when this function is called. A valid value of dwAddressID is in the range 0 to dwNumAddresses - 1. The client obtains dwNumAddresses from the LINEDEVcaps obtained by sending a GetDevCaps packet to the remote server.

hCall (4 bytes): An HCALL. The handle to a call. One way of obtaining a valid hCall is by sending the MakeCall packet. Also a valid hCall can be obtained from LINE_CALLSTATE packet sent by the remote server. The call state of hCall can be any state.

dwSelect (4 bytes): An unsigned 32-bit integer. Specifies whether the requested media control is associated with a single call; is the default for all calls on an address; or is the default for all calls on a line. This parameter MUST use the LINECALLSELECT_Constants.

lpDigitList (4 bytes): An unsigned 32-bit integer. The offset, in bytes, of a LINEMEDIACONTROLDIGIT packet in the VarData field that contains the digits to trigger media control actions.

dwDigitNumEntries (4 bytes): An unsigned 32-bit integer. This value is equal to the number of entries in the **lpDigitList** multiplied by the size of LINEMEDIACONTROLDIGIT. TAPI does not validate this parameter when this function is called.

lpMediaList (4 bytes): An unsigned 32-bit integer. The offset, in bytes, of a LINEMEDIACONTROLMEDIA packet in the VarData field that contains a media type to monitor, media-type specific information such as duration, and a media control field.

dwMediaNumEntries (4 bytes): An unsigned 32-bit integer. This value is equal to the number of entries in the **lpMediaList** multiplied by the size of LINEMEDIACONTROLMEDIA. TAPI does not validate this parameter when this function is called.

lpToneList (4 bytes): An unsigned 32-bit integer. The offset, in bytes, of a LINEMEDIACONTROLTONE packet in the VarData field that contains a description of a tone to monitor, the duration of the tone, and a media-control field.

dwToneNumEntries (4 bytes): An unsigned 32-bit integer. This value is equal to the number of entries in the **lpToneList** multiplied by the size of LINEMEDIACONTROLTONE. TAPI does not validate this parameter when this function is called.

lpCallStateList (4 bytes): An unsigned 32-bit integer. The offset, in bytes, of a LINEMEDIACONTROLCALLSTATE packet in the VarData field that contains a call state and a media control action.

dwCallStateNumEntries (4 bytes): An unsigned 32-bit integer. This value is equal to the number of entries in the **lpCallStateList** multiplied by the size of LINEMEDIACONTROLCALLSTATE. TAPI does not validate this parameter when this function is called.

Reserved2 (4 bytes): An unsigned 32-bit integer. This field is used for padding and MUST be ignored on receipt. It can be any value.

VarData (variable): MUST Contain an array of LINEMEDIACONTROLDIGIT packets that is indicated in the lpDigitList field; an array of LINEMEDIACONTROLMEDIA packets that is indicated in the lpMediaList field; an array of LINEMEDIACONTROLTONE packets that is indicated in the lpToneList field; and an array of LINEMEDIACONTROLCALLSTATE packets that is indicated in the lpCallStateList field.

The contents of this field are DWORD-aligned.

2.2.4.1.3.73 SetMediaMode

The SetMediaMode packet is transmitted from a TAPI client to a TAPI server in a remote procedure call. Sending this packet MUST set the media types of the specified call in its LINECALLINFO packet.

0	1	2	3	4	5	6	7	8	9	10	11	12	13	14	15	16	17	18	19	20	21	22	23	24	25	26	27	28	29	30	31
Req_Func																															
Reserved1																															
hCall																															
dwMediaMode																															
Reserved2																															
Reserved3																															
Reserved4																															
Reserved5																															
Reserved6																															
Reserved7																															
Reserved8																															
Reserved9																															
Reserved10																															
Reserved11																															
Reserved12																															

Req_Func (4 bytes): The identifier of the function that will be invoked on the remote server. This value MUST be set to 80.

Return Values

On completion of ClientRequest, this field MUST contain the result of the encapsulated telephony request. A value of 0 indicates success, and a LINEERR_Constants value indicates failure. The remote server MUST complete this call synchronously.

Returns zero if the request succeeds or a negative error number if an error occurs. Common return values are:

Name	Value
LINEERR_INVALIDCALLHANDLE	0x80000018
LINEERR_OPERATIONFAILED	0x80000048
LINEERR_INVALIDMEDIAMODE	0x8000002F
LINEERR_RESOURCEUNAVAIL	0x8000004B
LINEERR_NOMEM	0x80000044
LINEERR_UNINITIALIZED	0x80000050
LINEERR_OPERATIONUNAVAIL	0x80000049

Reserved1 (4 bytes): An unsigned 32-bit integer. MUST be set to zero when sent and MUST be ignored on receipt.

hCall (4 bytes): An HCALL. The handle to the call whose media type is to be changed. One way of obtaining a valid hCall is by sending the MakeCall packet. Also a valid hCall can be obtained from LINE_CALLSTATE packet sent by the remote server. The application MUST be an owner of the call. The call state of hCall can be any state.

dwMediaMode (4 bytes): An unsigned 32-bit integer. The new media types for the call. This parameter MUST use the LINEMEDIAMODE_Constants. If the UNKNOWN media type flag is set, other media type flags can also be set. This field MUST be used to identify the media type of a call when the media type is not fully determined, but is narrowed down to one of a small set of specified media types. If the UNKNOWN flag is not set, only a single media type can be specified.

Reserved2 (4 bytes): An unsigned 32-bit integer. This field is used for padding and MUST be ignored on receipt. It can be any value.

Reserved3 (4 bytes): An unsigned 32-bit integer. This field is used for padding and MUST be ignored on receipt. It can be any value.

Reserved4 (4 bytes): An unsigned 32-bit integer. This field is used for padding and MUST be ignored on receipt. It can be any value.

Reserved5 (4 bytes): An unsigned 32-bit integer. This field is used for padding and MUST be ignored on receipt. It can be any value.

Reserved6 (4 bytes): An unsigned 32-bit integer. This field is used for padding and MUST be ignored on receipt. It can be any value.

Reserved7 (4 bytes): An unsigned 32-bit integer. This field is used for padding and MUST be ignored on receipt. It can be any value.

Reserved8 (4 bytes): An unsigned 32-bit integer. This field is used for padding and MUST be ignored on receipt. It can be any value.

Reserved9 (4 bytes): An unsigned 32-bit integer. This field is used for padding and MUST be ignored on receipt. It can be any value.

Reserved10 (4 bytes): An unsigned 32-bit integer. This field is used for padding and MUST be ignored on receipt. It can be any value.

Reserved11 (4 bytes): An unsigned 32-bit integer. This field is used for padding and MUST be ignored on receipt. It can be any value.

Reserved12 (4 bytes): An unsigned 32-bit integer. This field is used for padding and MUST be ignored on receipt. It can be any value.

2.2.4.1.3.74 SetQueueMeasurementPeriod

The SetQueueMeasurementPeriod packet is transmitted from a TAPI client to a TAPI server in a remote procedure call. Sending this packet MUST set the measurement period that is associated with a particular queue. It generates a LINE_PROXYREQUEST packet to be sent to a registered proxy function handler, referencing a LINEPROXYREQUEST packet of type LINEPROXYREQUEST_SETQUEUEMEASUREMENTPERIOD.

0	1	2	3	4	5	6	7	8	9	10	11	12	13	14	15	16	17	18	19	20	21	22	23	24	25	26	27	28	29	30	31
Req_Func																															
Reserved1																															
dwRequestID																															
hLine																															
dwQueueID																															
dwMeasurementPeriod																															
Reserved2																															
Reserved3																															
Reserved4																															
Reserved5																															
Reserved6																															
Reserved7																															
Reserved8																															
Reserved9																															

Reserved10

Req_Func (4 bytes): An unsigned 32-bit integer. The identifier of the function that will be invoked on the remote server. This value **MUST** be set to 156.

Return Values

On completion of ClientRequest, this field **MUST** contain the result of the encapsulated telephony request. A nonzero request ID value indicates that the request is in progress and will complete asynchronously, and a LINEERR_Constants value indicates synchronous failure.

Returns a request identifier if the asynchronous operation starts; otherwise, the function **MUST** return one of the following error values:

Name	Value
LINEERR_INVALLINEHANDLE	0x8000002B
LINEERR_INVALIDPARAM	0x80000032
LINEERR_NOMEM	0x80000044
LINEERR_OPERATIONFAILED	0x80000048
LINEERR_OPERATIONUNAVAIL	0x80000049
LINEERR_RESOURCEUNAVAIL	0x8000004B
LINEERR_UNINITIALIZED	0x80000050

Reserved1 (4 bytes): An unsigned 32-bit integer. **MUST** be set to zero when sent and **MUST** be ignored on receipt.

dwRequestID (4 bytes): An unsigned 32-bit integer. The identifier of the asynchronous request.

Value	Meaning
0x00000000	The server MUST generate a unique positive request ID to return as the Ack_ReturnValue.
0x00000001 — 0x7FFFFFFF	The server MUST use this value instead of generating a unique positive request ID.

hLine (4 bytes): An HLINE. The handle to the line device. This field **MUST** have been obtained by sending the Open packet.

dwQueueID (4 bytes): An unsigned 32-bit integer. The identifier of the queue whose information is to be changed. This field **MUST** have been obtained from LINEQUEUEENTRY in LINEQUEUELIST. The LINEQUEUELIST **MUST** have been obtained by sending GetQueueList packet.

dwMeasurementPeriod (4 bytes): An unsigned 32-bit integer. The new measurement period, in seconds. **MUST** be greater than zero.

Reserved2 (4 bytes): An unsigned 32-bit integer. This field is used for padding and **MUST** be ignored on receipt. It can be any value.

Reserved3 (4 bytes): An unsigned 32-bit integer. This field is used for padding and **MUST** be ignored on receipt. It can be any value.

Reserved4 (4 bytes): An unsigned 32-bit integer. This field is used for padding and MUST be ignored on receipt. It can be any value.

Reserved5 (4 bytes): An unsigned 32-bit integer. This field is used for padding and MUST be ignored on receipt. It can be any value.

Reserved6 (4 bytes): An unsigned 32-bit integer. This field is used for padding and MUST be ignored on receipt. It can be any value.

Reserved7 (4 bytes): An unsigned 32-bit integer. This field is used for padding and MUST be ignored on receipt. It can be any value.

Reserved8 (4 bytes): An unsigned 32-bit integer. This field is used for padding and MUST be ignored on receipt. It can be any value.

Reserved9 (4 bytes): An unsigned 32-bit integer. This field is used for padding and MUST be ignored on receipt. It can be any value.

Reserved10 (4 bytes): An unsigned 32-bit integer. This field is used for padding and MUST be ignored on receipt. It can be any value.

2.2.4.1.3.75 SetStatusMessages

The SetStatusMessages packet is transmitted from a TAPI client to a TAPI server in a remote procedure call. Sending this packet MUST enable an application to specify which notification packets to receive for events that are related to status changes for the specified line or any of its addresses.

0	1	2	3	4	5	6	7	8	9	10	11	12	13	14	15	16	17	18	19	20	21	22	23	24	25	26	27	28	29	30	31
Req_Func																															
Reserved1																															
hLine																															
dwLineStates																															
dwAddressStates																															
Reserved2																															
Reserved3																															
Reserved4																															
Reserved5																															
Reserved6																															
Reserved7																															
Reserved8																															

Reserved9
Reserved10
Reserved11

Req_Func (4 bytes): An unsigned 32-bit integer. The identifier of the function that will be invoked on the remote server. This value **MUST** be set to 82.

Return Values

On completion of ClientRequest, this field **MUST** contain the result of the encapsulated telephony request. A value of 0 indicates success, and a LINEERR_Constants value indicates failure. The remote server **MUST** complete this call synchronously.

Returns zero if the request succeeds or a negative error number if an error occurs. Common return values are:

Name	Value
LINEERR_INVALIDADDRESSSTATE	0x80000013
LINEERR_OPERATIONFAILED	0x80000048
LINEERR_INVALIDLINEHANDLE	0x8000002B
LINEERR_RESOURCEUNAVAIL	0x8000004B
LINEERR_INVALIDLINESTATE	0x8000002C
LINEERR_UNINITIALIZED	0x80000050
LINEERR_NOMEM	0x80000044
LINEERR_OPERATIONUNAVAIL	0x80000049

Reserved1 (4 bytes): An unsigned 32-bit integer. **MUST** be set to zero when sent and **MUST** be ignored on receipt.

hLine (4 bytes): An HLINE. The handle to the line device. This field **MUST** have been obtained by sending the Open packet.

dwLineStates (4 bytes): An unsigned 32-bit integer. The bit array that identifies the line-device status changes for which a packet is sent to the application. This parameter **MUST** use one or more of the LINEDEVSTATE_Constants.

dwAddressStates (4 bytes): An unsigned 32-bit integer. The bit array that identifies the address status changes for which a packet is sent to the application. This parameter **MUST** use one or more of the LINEADDRESSSTATE_Constants.

Reserved2 (4 bytes): An unsigned 32-bit integer. This field is used for padding and **MUST** be ignored on receipt. It can be any value.

Reserved3 (4 bytes): An unsigned 32-bit integer. This field is used for padding and **MUST** be ignored on receipt. It can be any value.

Reserved4 (4 bytes): An unsigned 32-bit integer. This field is used for padding and **MUST** be ignored on receipt. It can be any value.

Reserved5 (4 bytes): An unsigned 32-bit integer. This field is used for padding and MUST be ignored on receipt. It can be any value.

Reserved6 (4 bytes): An unsigned 32-bit integer. This field is used for padding and MUST be ignored on receipt. It can be any value.

Reserved7 (4 bytes): An unsigned 32-bit integer. This field is used for padding and MUST be ignored on receipt. It can be any value.

Reserved8 (4 bytes): An unsigned 32-bit integer. This field is used for padding and MUST be ignored on receipt. It can be any value.

Reserved9 (4 bytes): An unsigned 32-bit integer. This field is used for padding and MUST be ignored on receipt. It can be any value.

Reserved10 (4 bytes): An unsigned 32-bit integer. This field is used for padding and MUST be ignored on receipt. It can be any value.

Reserved11 (4 bytes): An unsigned 32-bit integer. This field is used for padding and MUST be ignored on receipt. It can be any value.

2.2.4.1.3.76 SetTerminal

The SetTerminal packet is transmitted from a TAPI client to a TAPI server in a remote procedure call. Sending this packet MUST enable an application to specify which terminal information related to the specified line, address, or call is to be routed. This function can be used while calls are in progress on the line to allow an application to route these events to different devices, as required.

0	1	2	3	4	5	6	7	8	9	10	11	12	13	14	15	16	17	18	19	20	21	22	23	24	25	26	27	28	29	30	31
Req_Func																															
Reserved1																															
dwRequestID																															
hLine																															
dwAddressID																															
hCall																															
dwSelect																															
dwTerminalModes																															
dwTerminalID																															
bEnable																															
Reserved2																															
Reserved3																															

Reserved4
Reserved5
Reserved6

Req_Func (4 bytes): An unsigned 32-bit integer. The identifier of the function that will be invoked on the remote server. This value **MUST** be set to 83.

Return Values

On completion of ClientRequest, this field **MUST** contain the result of the encapsulated telephony request. A nonzero request ID value indicates that the request is in progress and will complete asynchronously, and a LINEERR_Constants value indicates synchronous failure.

Returns a positive request identifier if the function will be completed asynchronously or a negative error number if an error occurs. The dwParam2 parameter of the corresponding LINE_REPLY packet is zero if the function succeeds, or it is a negative error number if an error occurs. If the client specified a nonzero value in the dwRequestID field of the packet, the same value **MUST** be used for the returned positive request identifier. Common return values are:

Name	Value
LINEERR_INVALIDADDRESSID	0x80000011
LINEERR_NOMEM	0x80000044
LINEERR_INVALIDCALLHANDLE	0x80000018
LINEERR_OPERATIONUNAVAIL	0x80000049
LINEERR_INVALIDCALLSELECT	0x8000001B
LINEERR_OPERATIONFAILED	0x80000048
LINEERR_INVALIDLINEHANDLE	0x8000002B
LINEERR_RESOURCEUNAVAIL	0x8000004B
LINEERR_INVALIDTERMINALID	0x80000039
LINEERR_UNINITIALIZED	0x80000050
LINEERR_INVALIDTERMINALMODE	0x8000003A

Reserved1 (4 bytes): An unsigned 32-bit integer. **MUST** be set to zero when sent and **MUST** be ignored on receipt.

dwRequestID (4 bytes): An unsigned 32-bit integer. The identifier of the asynchronous request.

Value	Meaning
0x00000000	The server MUST generate a unique positive request ID to return as the Ack_ReturnValue.
0x00000001 — 0x7FFFFFFF	The server MUST use this value instead of generating a unique positive request ID.

hLine (4 bytes): An HLINE. The handle to an open line device. This field **MUST** have been obtained by sending the Open packet.

dwAddressID (4 bytes): An unsigned 32-bit integer. The address on the specified open line device. An address identifier is permanently associated with an address; the identifier remains constant across operating system upgrades. A valid value of dwAddressID is in the range 0 to dwNumAddresses -1. The client obtains dwNumAddresses from the LINEDEVCAPS obtained by sending a GetDevCaps packet to the remote server.

hCall (4 bytes): An HCALL. The handle to a call. One way of obtaining a valid hCall is by sending the MakeCall packet. Also a valid hCall can be obtained from LINE_CALLSTATE packet sent by the remote server. The call state of hCall can be any state if dwSelect is CALL.

dwSelect (4 bytes): An unsigned 32-bit integer. Specifies whether the terminal setting is requested for the line, the address, or just the specified call. If line or address is specified, events either apply to the line or address itself, or serve as a default initial setting for all new calls on the line or address. This parameter **MUST** use one of the LINECALLSELECT_Constants.

dwTerminalModes (4 bytes): An unsigned 32-bit integer. The class of low-level events to be routed to the specified terminal. This parameter **MUST** use one or more of the LINETERMMODE_Constants.

dwTerminalID (4 bytes): An unsigned 32-bit integer. The device identifier of the terminal device where the specified events are to be routed. Terminal identifiers are small integers in the range of zero to one less than dwNumTerminals, where dwNumTerminals, and the terminal modes that each terminal is capable of handling, are obtained by sending the GetDevCaps packet.

These terminal identifiers have no relation to other device identifiers and are defined by the service provider using device capabilities.

bEnable (4 bytes): An unsigned 32-bit integer. If TRUE, dwTerminalID is valid and the specified event classes are routed to or from that terminal. If FALSE, these events are not routed to or from the terminal device with identifier equal to dwTerminalID.

Reserved2 (4 bytes): An unsigned 32-bit integer. This field is used for padding and **MUST** be ignored on receipt. It can be any value.

Reserved3 (4 bytes): An unsigned 32-bit integer. This field is used for padding and **MUST** be ignored on receipt. It can be any value.

Reserved4 (4 bytes): An unsigned 32-bit integer. This field is used for padding and **MUST** be ignored on receipt. It can be any value.

Reserved5 (4 bytes): An unsigned 32-bit integer. This field is used for padding and **MUST** be ignored on receipt. It can be any value.

Reserved6 (4 bytes): An unsigned 32-bit integer. This field is used for padding and **MUST** be ignored on receipt. It can be any value.

2.2.4.1.3.77 SetUpConference

The SetUpConference packet is transmitted from a TAPI client to a TAPI server in a remote procedure call. Sending this packet **MUST** set up a conference call for the addition of the third party.

0	1	2	3	4	5	6	7	8	9	10	11	12	13	14	15	16	17	18	19	20	21	22	23	24	25	26	27	28	29	30	31
Req_Func																															

Reserved1
dwRequestID
lpContext
hCall
hLine
lphConfCallContext
lphConsultCallContext
dwNumParties
lpCallParams
dwAsciiCallParamsCodePage
Reserved2
Reserved3
Reserved4
Reserved5
VarData (variable)
...

Req_Func (4 bytes): An unsigned 32-bit integer. The identifier of the function that will be invoked on the remote server. This value **MUST** be set to 84.

Return Values

On completion of ClientRequest, this field **MUST** contain the result of the encapsulated telephony request. A nonzero request ID value indicates that the request is in progress and will complete asynchronously, and a LINEERR_Constants value indicates synchronous failure.

Returns a positive request identifier if the function will be completed asynchronously or a negative error number if an error occurs. The dwParam2 parameter of the corresponding LINE_REPLY packet is zero if the function succeeds, or it is a negative error number if an error occurs. If the client specified a nonzero value in the dwRequestID field of the packet, the same value **MUST** be used for the returned positive request identifier. Common return values are:

Name	Value
LINEERR_BEARERMODEUNAVAIL	0x80000003
LINEERR_UNINITIALIZED	0x80000050

Name	Value
LINEERR_CALLUNAVAIL	0x80000005
LINEERR_INVALMEDIAMODE	0x8000002F
LINEERR_CONFERENCEDFULL	0x80000007
LINEERR_INVALPOINTER	0x80000035
LINEERR_INUSE	0x8000000F
LINEERR_INVALRATE	0x80000037
LINEERR_INVALADDRESSMODE	0x80000012
LINEERR_NOMEM	0x80000044
LINEERR_INVALBEARERMODE	0x80000016
LINEERR_NOTOWNER	0x80000046
LINEERR_INVALCALLHANDLE	0x80000018
LINEERR_OPERATIONUNAVAIL	0x80000049
LINEERR_INVALCALLSTATE	0x8000001C
LINEERR_OPERATIONFAILED	0x80000048
LINEERR_INVALCALLPARAMS	0x80000019
LINEERR_RATEUNAVAIL	0x8000004A
LINEERR_INVALLINEHANDLE	0x8000002B
LINEERR_RESOURCEUNAVAIL	0x8000004B
LINEERR_INVALLINESTATE	0x8000002C
LINEERR_STRUCTURETOOSMALL	0x8000004D
LINEERR_USERUSERINFOTOOBIG	0x80000051

Reserved1 (4 bytes): An unsigned 32-bit integer. MUST be set to zero when sent and MUST be ignored on receipt.

dwRequestID (4 bytes): The identifier of the asynchronous request.

Value	Meaning
0x00000000	An unsigned 32-bit integer. The server MUST generate a unique positive request ID to return as the Ack_ReturnValue.
0x00000001 — 0x7FFFFFFF	The server MUST use this value instead of generating a unique positive request ID.

lpContext (4 bytes): An unsigned 32-bit integer. The opaque, client-specified value that is used by the client upon request completion; MUST be returned by the server in the request completion packet.

hCall (4 bytes): An HCALL. The handle to the Initial call that identifies the first party of a conference call. In some environments, a call MUST exist to start a conference call, and the application MUST

be an owner of this call. In other telephony environments, where no call initially exists, hCall MUST be left NULL, and hLine MUST be specified to identify the line on which the conference call is to be initiated. If hCall is not NULL, the call state of hCall must be connected. One way in which this handle can be obtained is by sending the MakeCall packet to the remote server.

hLine (4 bytes): An HLINE. The handle to the line. This handle MUST be used to identify the line device on which to originate the conference call if hCall is NULL. The hLine parameter is ignored if hCall is not NULL. This field MUST have been obtained by sending the Open packet.

lphConfCallContext (4 bytes): An unsigned 32-bit integer. The opaque, client-specified value that is used by the client upon request completion; MUST be returned by the server in the request completion packet.

lphConsultCallContext (4 bytes): An unsigned 32-bit integer. The opaque, client-specified value that is used by the client upon request completion; MUST be returned by the server in the request completion packet.

dwNumParties (4 bytes): An unsigned 32-bit integer. The expected number of parties in the conference call. This number MUST be passed to the service provider. The service provider is free to do as it pleases with this number: ignore it, use it as a hint to allocate the correct size of the conference bridge inside the switch, and so on.

lpCallParams (4 bytes): An unsigned 32-bit integer. The size, in bytes, of a LINECALLPARAMS packet in the VarData field that contains call parameters to use when establishing the consultation call. If this field is -1 (0xFFFFFFFF), it indicates that no LINECALLPARAMS packet was specified.

dwAsciiCallParamsCodePage (4 bytes): An unsigned 32-bit integer. This MUST be set to TAPI_NO_DATA (0xFFFFFFFF).

Reserved2 (4 bytes): An unsigned 32-bit integer. This field is used for padding and MUST be ignored on receipt. It can be any value.

Reserved3 (4 bytes): An unsigned 32-bit integer. This field is used for padding and MUST be ignored on receipt. It can be any value.

Reserved4 (4 bytes): An unsigned 32-bit integer. This field is used for padding and MUST be ignored on receipt. It can be any value.

Reserved5 (4 bytes): An unsigned 32-bit integer. This field is used for padding and MUST be ignored on receipt. It can be any value.

VarData (variable): MUST contain a LINECALLPARAMS packet.

The contents of this field are aligned to the next byte.

2.2.4.1.3.78 SetUpTransfer

The SetUpTransfer packet is transmitted from a TAPI client to a TAPI server in a remote procedure call. Sending this packet MUST initiate a transfer of the call that is specified by the hCall parameter. It establishes a consultation call on which the party can be dialed that can become the destination of the transfer. The application acquires owner privileges to the lphConsultCallContext parameter.

0	1	2	3	4	5	6	7	8	9	0	1	2	3	4	5	6	7	8	9	0	1	2	3	4	5	6	7	8	9	0	1
Req_Func																															
Reserved1																															

dwRequestID
lpContext
hCall
lphConsultCallContext
lpCallParams
dwAsciiCallParamsCodePage
Reserved2
Reserved3
Reserved4
Reserved5
Reserved6
Reserved7
Reserved8
VarData (variable)
...

Req_Func (4 bytes): An unsigned 32-bit integer. The identifier of the function that will be invoked on the remote server. This value **MUST** be set to 85.

Return Values

On completion of ClientRequest, this field **MUST** contain the result of the encapsulated telephony request. A nonzero request ID value indicates that the request is in progress and will complete asynchronously, and a LINEERR_Constants value indicates synchronous failure.

Returns a positive request identifier if the function will be completed asynchronously or a negative error number if an error occurs. The dwParam2 parameter of the corresponding LINE_REPLY packet is zero if the function succeeds, or it is a negative error number if an error occurs. If the client specified a nonzero value in the dwRequestID field of the packet, the same value **MUST** be used for the returned positive request identifier. Common return values are:

Name	Value
LINEERR_BEARERMODEUNAVAIL	0x80000003
LINEERR_INVALIDRATE	0x80000037
LINEERR_CALLUNAVAIL	0x80000005

Name	Value
LINEERR_NOMEM	0x80000044
LINEERR_INUSE	0x8000000F
LINEERR_NOTOWNER	0x80000046
LINEERR_INVALIDADDRESSMODE	0x80000012
LINEERR_OPERATIONFAILED	0x80000048
LINEERR_INVALIDBEARERMODE	0x80000016
LINEERR_OPERATIONUNAVAIL	0x80000049
LINEERR_INVALIDCALLHANDLE	0x80000018
LINEERR_RATEUNAVAIL	0x8000004A
LINEERR_INVALIDCALLPARAMS	0x80000019
LINEERR_RESOURCEUNAVAIL	0x8000004B
LINEERR_INVALIDCALLSTATE	0x8000001C
LINEERR_STRUCTURETOOSMALL	0x8000004D
LINEERR_INVALIDLINESTATE	0x8000002C
LINEERR_UNINITIALIZED	0x80000050
LINEERR_INVALIDMEDIAMODE	0x8000002F
LINEERR_USERUSERINFOTOOBIG	0x80000051
LINEERR_INVALIDPOINTER	0x80000035

Reserved1 (4 bytes): An unsigned 32-bit integer. MUST be set to zero when sent and MUST be ignored on receipt.

dwRequestID (4 bytes): An unsigned 32-bit integer. The identifier of the asynchronous request.

Value	Meaning
0x00000000	An unsigned 32-bit integer. The server MUST generate a unique positive request ID to return as the Ack_ReturnValue.
0x00000001 — 0x7FFFFFFF	The server MUST use this value instead of generating a unique positive request ID.

lpContext (4 bytes): An unsigned 32-bit integer. The opaque, client-specified value that is used by the client upon request completion; MUST be returned by the server in the request completion packet.

hCall (4 bytes): An HCALL. The handle to the call to be transferred. One way of obtaining a valid hCall is by sending the MakeCall packet. The application MUST be an owner of the call. The call state of hCall must be connected. One way to have hCall in connected state is by sending Answer packet.

lphConsultCallContext (4 bytes): An unsigned 32-bit integer. The opaque, client-specified value that is used by the client upon request completion; MUST be returned by the server in the request completion packet.

lpCallParams (4 bytes): An unsigned 32-bit integer. The size, in bytes, of a LINECALLPARAMS packet in the VarData field that contains call parameters to use when establishing the consultation call. If this field is -1 (0xFFFFFFFF), no LINECALLPARAMS packet was specified.

dwAsciiCallParamsCodePage (4 bytes): An unsigned 32-bit integer. This MUST be set to TAPI_NO_DATA (0xFFFFFFFF).

Reserved2 (4 bytes): An unsigned 32-bit integer. This field is used for padding and MUST be ignored on receipt. It can be any value.

Reserved3 (4 bytes): An unsigned 32-bit integer. This field is used for padding and MUST be ignored on receipt. It can be any value.

Reserved4 (4 bytes): An unsigned 32-bit integer. This field is used for padding and MUST be ignored on receipt. It can be any value.

Reserved5 (4 bytes): An unsigned 32-bit integer. This field is used for padding and MUST be ignored on receipt. It can be any value.

Reserved6 (4 bytes): An unsigned 32-bit integer. This field is used for padding and MUST be ignored on receipt. It can be any value.

Reserved7 (4 bytes): An unsigned 32-bit integer. This field is used for padding and MUST be ignored on receipt. It can be any value.

Reserved8 (4 bytes): An unsigned 32-bit integer. This field is used for padding and MUST be ignored on receipt. It can be any value.

VarData (variable): MUST contain a LINECALLPARAMS packet.

The contents of this field are DWORD-aligned.

2.2.4.1.3.79 SwapHold

The SwapHold packet is transmitted from a TAPI client to a TAPI server in a remote procedure call. Sending this packet MUST swap the specified active call with the specified call on consultation hold.

0	1	2	3	4	5	6	7	8	9	10	11	12	13	14	15	16	17	18	19	20	21	22	23	24	25	26	27	28	29	30	31
Req_Func																															
Reserved1																															
dwRequestID																															
hActiveCall																															
hHeldCall																															
Reserved2																															
Reserved3																															

Reserved4
Reserved5
Reserved6
Reserved7
Reserved8
Reserved9
Reserved10
Reserved11

Req_Func (4 bytes): An unsigned 32-bit integer. The identifier of the function that will be invoked on the remote server. This value **MUST** be set to 87.

Return Values

On completion of ClientRequest, this field **MUST** contain the result of the encapsulated telephony request. A nonzero request ID value indicates that the request is in progress and will complete asynchronously, and a LINEERR_Constants value indicates synchronous failure.

Returns a positive request identifier if the function will be completed asynchronously or a negative error number if an error occurs. The dwParam2 parameter of the corresponding LINE_REPLY packet is zero if the function succeeds, or it is a negative error number if an error occurs. If the client specified a nonzero value in the dwRequestID field of the packet, the same value **MUST** be used for the returned positive request identifier. Common return values are:

Name	Value
LINEERR_INVALIDCALLHANDLE	0x80000018
LINEERR_OPERATIONUNAVAIL	0x80000049
LINEERR_INVALIDCALLSTATE	0x8000001C
LINEERR_OPERATIONFAILED	0x80000048
LINEERR_NOMEM	0x80000044
LINEERR_RESOURCEUNAVAIL	0x8000004B
LINEERR_NOTOWNER	0x80000046
LINEERR_UNINITIALIZED	0x80000050

Reserved1 (4 bytes): An unsigned 32-bit integer. **MUST** be set to zero when sent and **MUST** be ignored on receipt.

dwRequestID (4 bytes): An unsigned 32-bit integer. The identifier of the asynchronous request.

Value	Meaning
0x00000000	An unsigned 32-bit integer. The server MUST generate a unique positive request ID to return as the Ack_ReturnValue.
0x00000001 — 0x7FFFFFFF	The server MUST use this value instead of generating a unique positive request ID.

hActiveCall (4 bytes): An HCALL. The handle to the active call. One way of obtaining a valid hCall is by sending the MakeCall packet. The application MUST be an owner of the call. The call state of hActiveCall MUST be connected. One way to have hCall in connected state is by sending Answer packet.

hHeldCall (4 bytes): An HCALL. The handle to the consultation call. One way of obtaining a valid hCall is from LINE_CALLSTATE packet sent by the remote server. The application MUST be an owner of the call. The call state of hHeldCall can be onHoldPendingTransfer, onHoldPendingConference, or onHold.

Reserved2 (4 bytes): An unsigned 32-bit integer. This field is used for padding and MUST be ignored on receipt. It can be any value.

Reserved3 (4 bytes): An unsigned 32-bit integer. This field is used for padding and MUST be ignored on receipt. It can be any value.

Reserved4 (4 bytes): An unsigned 32-bit integer. This field is used for padding and MUST be ignored on receipt. It can be any value.

Reserved5 (4 bytes): An unsigned 32-bit integer. This field is used for padding and MUST be ignored on receipt. It can be any value.

Reserved6 (4 bytes): An unsigned 32-bit integer. This field is used for padding and MUST be ignored on receipt. It can be any value.

Reserved7 (4 bytes): An unsigned 32-bit integer. This field is used for padding and MUST be ignored on receipt. It can be any value.

Reserved8 (4 bytes): An unsigned 32-bit integer. This field is used for padding and MUST be ignored on receipt. It can be any value.

Reserved9 (4 bytes): An unsigned 32-bit integer. This field is used for padding and MUST be ignored on receipt. It can be any value.

Reserved10 (4 bytes): An unsigned 32-bit integer. This field is used for padding and MUST be ignored on receipt. It can be any value.

Reserved11 (4 bytes): An unsigned 32-bit integer. This field is used for padding and MUST be ignored on receipt. It can be any value.

2.2.4.1.3.80 UnCompleteCall

The UnCompleteCall packet is transmitted from a TAPI client to a TAPI server in a remote procedure call. Sending this packet MUST cancel the specified call completion request on the specified line.

0	1	2	3	4	5	6	7	8	9	10	11	12	13	14	15	16	17	18	19	20	21	22	23	24	25	26	27	28	29	30	31
Req_Func																															
Reserved1																															

dwRequestID
hLine
dwCompletionID
Reserved2
Reserved3
Reserved4
Reserved5
Reserved6
Reserved7
Reserved8
Reserved9
Reserved10
Reserved11

Req_Func (4 bytes): An unsigned 32-bit integer. The identifier of the function that will be invoked on the remote server. This value **MUST** be set to 88.

Return Values

On completion of ClientRequest, this field **MUST** contain the result of the encapsulated telephony request. A nonzero request ID value indicates that the request is in progress and will complete asynchronously, and a LINEERR_Constants value indicates synchronous failure.

Returns a positive request identifier if the function will be completed asynchronously or a negative error number if an error occurs. The dwParam2 parameter of the corresponding LINE_REPLY packet is zero if the function succeeds, or it is a negative error number if an error occurs. If the client specified a nonzero value in the dwRequestID field of the packet, the same value **MUST** be used for the returned positive request identifier. Common return values are:

Name	Value
LINEERR_INVALLINEHANDLE	0x8000002B
LINEERR_OPERATIONFAILED	0x80000048
LINEERR_INVALCOMPLETIONID	0x8000001F
LINEERR_RESOURCEUNAVAIL	0x80000049
LINEERR_NOMEM	0x80000044
LINEERR_UNINITIALIZED	0x80000050

Name	Value
LINEERR_OPERATIONUNAVAIL	0x80000049

Reserved1 (4 bytes): An unsigned 32-bit integer. MUST be set to zero when sent and MUST be ignored on receipt.

dwRequestID (4 bytes): An unsigned 32-bit integer. The identifier of the asynchronous request.

Value	Meaning
0x00000000	An unsigned 32-bit integer. The server MUST generate a unique positive request ID to return as the Ack_ReturnValue.
0x00000001 — 0x7FFFFFFF	The server MUST use this value instead of generating a unique positive request ID.

hLine (4 bytes): An HLINE. The handle to the line device on which a call completion is to be canceled. This field MUST have been obtained by sending the Open packet.

dwCompletionID (4 bytes): An unsigned 32-bit integer. The completion identifier for the request that is to be canceled. This value is obtained by sending a CompleteCall request to the remote server.

Reserved2 (4 bytes): An unsigned 32-bit integer. This field is used for padding and MUST be ignored on receipt. It can be any value.

Reserved3 (4 bytes): An unsigned 32-bit integer. This field is used for padding and MUST be ignored on receipt. It can be any value.

Reserved4 (4 bytes): An unsigned 32-bit integer. This field is used for padding and MUST be ignored on receipt. It can be any value.

Reserved5 (4 bytes): An unsigned 32-bit integer. This field is used for padding and MUST be ignored on receipt. It can be any value.

Reserved6 (4 bytes): An unsigned 32-bit integer. This field is used for padding and MUST be ignored on receipt. It can be any value.

Reserved7 (4 bytes): An unsigned 32-bit integer. This field is used for padding and MUST be ignored on receipt. It can be any value.

Reserved8 (4 bytes): An unsigned 32-bit integer. This field is used for padding and MUST be ignored on receipt. It can be any value.

Reserved9 (4 bytes): An unsigned 32-bit integer. This field is used for padding and MUST be ignored on receipt. It can be any value.

Reserved10 (4 bytes): An unsigned 32-bit integer. This field is used for padding and MUST be ignored on receipt. It can be any value.

Reserved11 (4 bytes): An unsigned 32-bit integer. This field is used for padding and MUST be ignored on receipt. It can be any value.

2.2.4.1.3.81 UnHold

The UnHold packet is transmitted from a TAPI client to a TAPI server in a remote procedure call. Sending this packet MUST retrieve the specified held call.

0	1	2	3	4	5	6	7	8	9	10	11	12	13	14	15	16	17	18	19	20	21	22	23	24	25	26	27	28	29	30	31
Req_Func																															
Reserved1																															
dwRequestID																															
hCall																															
Reserved2																															
Reserved3																															
Reserved4																															
Reserved5																															
Reserved6																															
Reserved7																															
Reserved8																															
Reserved9																															
Reserved10																															
Reserved11																															
Reserved12																															

Req_Func (4 bytes): An unsigned 32-bit integer. The identifier of the function that will be invoked on the remote server. This value MUST be set to 89.

Return Values

On completion of ClientRequest, this field MUST contain the result of the encapsulated telephony request. A nonzero request ID value indicates that the request is in progress and will complete asynchronously, and a LINEERR_Constants value indicates synchronous failure.

Returns a positive request identifier if the function will be completed asynchronously or a negative error number if an error occurs. The dwParam2 parameter of the corresponding LINE_REPLY packet is zero if the function succeeds, or it is a negative error number if an error occurs. If the client specified a nonzero value in the dwRequestID field of the packet, the same value MUST be used for the returned positive request identifier. Common return values are:

Name	Value
LINEERR_INVALIDCALLHANDLE	0x80000018
LINEERR_OPERATIONUNAVAIL	0x80000049

Name	Value
LINEERR_INVALIDCALLSTATE	0x8000001C
LINEERR_OPERATIONFAILED	0x80000048
LINEERR_NOMEM	0x80000044
LINEERR_RESOURCEUNAVAIL	0x8000004B
LINEERR_NOTOWNER	0x80000046
LINEERR_UNINITIALIZED	0x80000050

Reserved1 (4 bytes): An unsigned 32-bit integer. MUST be set to zero when sent and MUST be ignored on receipt.

dwRequestID (4 bytes): An unsigned 32-bit integer. The identifier of the asynchronous request.

Value	Meaning
0x00000000	An unsigned 32-bit integer. The server MUST generate a unique positive request ID to return as the Ack_ReturnValue.
0x00000001 — 0x7FFFFFFF	The server MUST use this value instead of generating a unique positive request ID.

hCall (4 bytes): An HCALL. The handle to the call to be retrieved. The application MUST be an owner of this call. The call state of hCall must be onHold, onHoldPendingTransfer, or onHoldPendingConference. This handle can be obtained by sending the Hold packet to the remote server.

Reserved2 (4 bytes): An unsigned 32-bit integer. This field is used for padding and MUST be ignored on receipt. It can be any value.

Reserved3 (4 bytes): An unsigned 32-bit integer. This field is used for padding and MUST be ignored on receipt. It can be any value.

Reserved4 (4 bytes): An unsigned 32-bit integer. This field is used for padding and MUST be ignored on receipt. It can be any value.

Reserved5 (4 bytes): An unsigned 32-bit integer. This field is used for padding and MUST be ignored on receipt. It can be any value.

Reserved6 (4 bytes): An unsigned 32-bit integer. This field is used for padding and MUST be ignored on receipt. It can be any value.

Reserved7 (4 bytes): An unsigned 32-bit integer. This field is used for padding and MUST be ignored on receipt. It can be any value.

Reserved8 (4 bytes): An unsigned 32-bit integer. This field is used for padding and MUST be ignored on receipt. It can be any value.

Reserved9 (4 bytes): An unsigned 32-bit integer. This field is used for padding and MUST be ignored on receipt. It can be any value.

Reserved10 (4 bytes): An unsigned 32-bit integer. This field is used for padding and MUST be ignored on receipt. It can be any value.

Reserved11 (4 bytes): An unsigned 32-bit integer. This field is used for padding and MUST be ignored on receipt. It can be any value.

Reserved12 (4 bytes): An unsigned 32-bit integer. This field is used for padding and MUST be ignored on receipt. It can be any value.

2.2.4.1.3.82 UnPark

The UnPark packet is transmitted from a TAPI client to a TAPI server in a remote procedure call. Sending this packet retrieves the call that is parked at the specified address and returns a call handle for it.

0	1	2	3	4	5	6	7	8	9	10	11	12	13	14	15	16	17	18	19	20	21	22	23	24	25	26	27	28	29	30	31
Req_Func																															
Reserved1																															
dwRequestID																															
lpContext																															
hLine																															
dwAddressID																															
lphCallContext																															
lpszDestAddress																															
Reserved2																															
Reserved3																															
Reserved4																															
Reserved5																															
Reserved6																															
Reserved7																															
Reserved8																															
VarData (variable)																															
...																															

Req_Func (4 bytes): An unsigned 32-bit integer. The identifier of the function that will be invoked on the remote server. This value MUST be set to 90.

Return Values

On completion of ClientRequest, this field MUST contain the result of the encapsulated telephony request. A nonzero request ID value indicates that the request is in progress and will complete asynchronously, and a LINEERR_Constants value indicates synchronous failure.

Returns a positive request identifier if the function will be completed asynchronously or a negative error number if an error occurs. The dwParam2 parameter of the corresponding LINE_REPLY packet is zero if the function succeeds, or it is a negative error number if an error occurs. If the client specified a nonzero value in the dwRequestID field of the packet, the same value MUST be used for the returned positive request identifier. Common return values are:

Name	Value
LINEERR_INVALIDADDRESS	0x80000010
LINEERR_OPERATIONUNAVAIL	0x80000049
LINEERR_INVALIDADDRESSID	0x80000011
LINEERR_OPERATIONFAILED	0x80000048
LINEERR_INVALIDLINEHANDLE	0x8000002B
LINEERR_RESOURCEUNAVAIL	0x80000049
LINEERR_INVALIDPOINTER	0x80000035
LINEERR_UNINITIALIZED	0x80000050
LINEERR_NOMEM	0x80000044

Reserved1 (4 bytes): An unsigned 32-bit integer. MUST be set to zero when sent and MUST be ignored on receipt.

dwRequestID (4 bytes): An unsigned 32-bit integer. The identifier of the asynchronous request.

Value	Meaning
0x00000000	An unsigned 32-bit integer. The server MUST generate a unique positive request ID to return as the Ack_ReturnValue.
0x00000001 — 0x7FFFFFFF	The server MUST use this value instead of generating a unique positive request ID.

IpContext (4 bytes): An unsigned 32-bit integer. The opaque, client-specified value that is used by the client upon request completion; MUST be returned by the server in the request completion packet.

hLine (4 bytes): An HLINE. The handle to the open line device on which a call is to be unparked. This field MUST have been obtained by sending the Open packet. To park the call, the client needs to send a Park packet to the remote server.

dwAddressID (4 bytes): An unsigned 32-bit integer. The address on hLine at which the unpark is to be originated. An address identifier is permanently associated with an address; the identifier remains constant across operating system upgrades. A valid value of dwAddressID is in the range 0 to dwNumAddresses – 1. The client obtains dwNumAddresses from the LINEDEVCAPS obtained by sending a GetDevCaps packet to the remote server.

IpCallContext (4 bytes): An unsigned 32-bit integer. The opaque, client-specified value that is used by the client upon request completion; MUST be returned by the server in the request completion packet.

lpzDestAddress (4 bytes): An unsigned 32-bit integer. The offset, in bytes, in the VarData field of a null-terminated Unicode string that contains the address where the call is parked.

Reserved2 (4 bytes): An unsigned 32-bit integer. This field is used for padding and MUST be ignored on receipt. It can be any value.

Reserved3 (4 bytes): An unsigned 32-bit integer. This field is used for padding and MUST be ignored on receipt. It can be any value.

Reserved4 (4 bytes): An unsigned 32-bit integer. This field is used for padding and MUST be ignored on receipt. It can be any value.

Reserved5 (4 bytes): An unsigned 32-bit integer. This field is used for padding and MUST be ignored on receipt. It can be any value.

Reserved6 (4 bytes): An unsigned 32-bit integer. This field is used for padding and MUST be ignored on receipt. It can be any value.

Reserved7 (4 bytes): An unsigned 32-bit integer. This field is used for padding and MUST be ignored on receipt. It can be any value.

Reserved8 (4 bytes): An unsigned 32-bit integer. This field is used for padding and MUST be ignored on receipt. It can be any value.

VarData (variable): MUST contain a null-terminated Unicode string that is indicated by the lpzDestAddress.

The contents of this field are DWORD-aligned.

2.2.4.1.4 Create Session for Phone Device

The packets in the following sections describe the buffers that clients use while creating the session for phone device usage.

2.2.4.1.4.1 Initialize

The Initialize packet is transmitted from a TAPI client to a TAPI server in a remote procedure call. Sending this packet initializes the application's use of TAPI for the subsequent use of the phone functions in the TAPI. It registers the application's specified notification mechanism and returns the number of phone devices that are available to the application.

0	1	2	3	4	5	6	7	8	9	10	11	12	13	14	15	16	17	18	19	20	21	22	23	24	25	26	27	28	29	30	31
Req_Func																															
Reserved1																															
hPhoneApp																															
hInstance																															
InitContext																															
dwFriendlyNameOffset																															
dwNumDevs																															

dwModuleNameOffset
dwAPIVersion
Reserved2
Reserved3
Reserved4
Reserved5
Reserved6
Reserved7
VarData (variable)
...

Req_Func (4 bytes): The identifier of the function that will be invoked on the remote server. This value MUST be set to 106.

Return Values

On completion of ClientRequest, this field MUST contain the result of the encapsulated telephony request. A value of 0 indicates success and a PHONEERR_Constants value indicates failure. The remote server MUST complete this call synchronously.

Returns zero if the request succeeds or a negative error number if an error occurs. Common return values are:

Name	Value
PHONEERR_INVALIDAPPNAME	0x00000008
PHONEERR_INIFILECORRUPT	0x00000005
PHONEERR_INVALIDPOINTER	0x00000015
PHONEERR_NOMEM	0x0000001A
PHONEERR_OPERATIONFAILED	0x0000001C
PHONEERR_REINIT	0x00000023
PHONEERR_RESOURCEUNAVAIL	0x0000001F
PHONEERR_NODEVICE	0x00000018
PHONEERR_NODRIVER	0x00000019
PHONEERR_INVALIDPARAM	0x00000012

Reserved1 (4 bytes): An unsigned 32-bit integer. MUST be set to zero when sent and MUST be ignored on receipt.

hPhoneApp (4 bytes): An HPHONEAPP. Upon successful completion of the request, this field contains the client usage handle for TAPI phone requests.

hInstance (4 bytes): An unsigned 32-bit integer. Unused and MUST be ignored by the server.

InitContext (4 bytes): An unsigned 32-bit integer. The instance handle of the client application.

dwFriendlyNameOffset (4 bytes): An unsigned 32-bit integer. The offset, in bytes, from the beginning of the variable data area to a null-terminated Unicode string that contains the display name of the client. For remote clients, this name is the remote computer name.

dwNumDevs (4 bytes): An unsigned 32-bit integer. Upon successful completion of the request, this field MUST contain the number of phone devices that are available to the client.

dwModuleNameOffset (4 bytes): An unsigned 32-bit integer. The offset, in bytes, from the beginning of the variable data area to a null-terminated Unicode string that contains the display name of the client. For remote clients, this name MUST be the remote computer name.

dwAPIVersion (4 bytes): An unsigned 32-bit integer. The highest TAPI version that is supported by the client.

Reserved2 (4 bytes): An unsigned 32-bit integer. This field is used for padding and MUST be ignored on receipt. It can be any value.

Reserved3 (4 bytes): An unsigned 32-bit integer. This field is used for padding and MUST be ignored on receipt. It can be any value.

Reserved4 (4 bytes): An unsigned 32-bit integer. This field is used for padding and MUST be ignored on receipt. It can be any value.

Reserved5 (4 bytes): An unsigned 32-bit integer. This field is used for padding and MUST be ignored on receipt. It can be any value.

Reserved6 (4 bytes): An unsigned 32-bit integer. This field is used for padding and MUST be ignored on receipt. It can be any value.

Reserved7 (4 bytes): An unsigned 32-bit integer. This field is used for padding and MUST be ignored on receipt. It can be any value.

VarData (variable): Contains the null-terminated Unicode strings that are indicated by the dwFriendlyNameOffset and dwModuleNameOffset fields.

The contents of this field are DWORD-aligned.

2.2.4.1.4.2 NegotiateAPIVersion

The NegotiateAPIVersion packet is transmitted from a TAPI client to a TAPI server in a remote procedure call. Sending this packet MUST allow an application to negotiate a TAPI version to use for the specified phone device.

0	1	2	3	4	5	6	7	8	9	0	1	2	3	4	5	6	7	8	9	0	1	2	3	4	5	6	7	8	9	0	1
Req_Func																															
Reserved1																															
hPhoneApp																															

dwDeviceIDLocal
dwVersion
dwVersionCurrent
dwNegotiatedVersion
ExtensionID
dwSize
Reserved2
Reserved3
Reserved4
Reserved5
Reserved6
Reserved7
VarData (16 bytes)
...
...

Req_Func (4 bytes): The identifier of the function that will be invoked on the remote server. This value **MUST** be set to 108.

Return Values

On completion of ClientRequest, this field **MUST** contain the result of the encapsulated telephony request. A value of zero indicates success, and a PHONEERR_Constants value indicates failure. The remote server **MUST** complete this call synchronously.

Returns zero if the request succeeds or a negative error number if an error occurs. Common return values are:

Name	Value
PHONEERR_INVALIDAPPHANDLE	0x00000007
PHONEERR_OPERATIONFAILED	0x0000001C
PHONEERR_BADDEVICEID	0x00000002
PHONEERR_OPERATIONUNAVAIL	0x0000001D
PHONEERR_NODRIVER	0x00000019

Name	Value
PHONEERR_NOMEM	0x0000001A
PHONEERR_INVALIDPOINTER	0x00000015
PHONEERR_RESOURCEUNAVAIL	0x0000001F
PHONEERR_INCOMPATIBLEAPIVERSION	0x00000003
PHONEERR_UNINITIALIZED	0x00000022
PHONEERR_NODEVICE	0x00000018

Reserved1 (4 bytes): An unsigned 32-bit integer. MUST be set to zero when sent and MUST be ignored on receipt.

hPhoneApp (4 bytes): An HPHONEAPP. The handle to the application registration with TAPI. This field MUST have been obtained by sending the Initialize packet.

dwDeviceIDLocal (4 bytes): An unsigned 32-bit integer. The phone device to query. A valid value of dwDeviceIDLocal is in the range 0 to dwNumDevs – 1. The client obtains dwNumDevs by sending a Initialize packet to the remote server.

dwVersion (4 bytes): An unsigned 32-bit integer. The minimum TAPI version the request will support. Set to TAPI_VERSION1_0 (0x00010003).

dwVersionCurrent (4 bytes): An unsigned 32-bit integer. The most current version of TAPI.

dwNegotiatedVersion (4 bytes): An unsigned 32-bit integer. Set to TAPI_NO_DATA (0xFFFFFFFF). Upon successful completion of the request, this field contains the TAPI version number that was negotiated.

ExtensionID (4 bytes): An unsigned 32-bit integer. Set to TAPI_NO_DATA (0xFFFFFFFF). Upon successful completion of the request, this field contains the offset, in bytes, of a PHONEEXTENSIONID packet in the VarData field, indicating the extension identifier of the provider-specific extensions.

dwSize (4 bytes): An unsigned 32-bit integer. The size, in bytes, of the packet that is indicated in the ExtensionID field.

Reserved2 (4 bytes): An unsigned 32-bit integer. This field is used for padding and MUST be ignored on receipt. It can be any value.

Reserved3 (4 bytes): An unsigned 32-bit integer. This field is used for padding and MUST be ignored on receipt. It can be any value.

Reserved4 (4 bytes): An unsigned 32-bit integer. This field is used for padding and MUST be ignored on receipt. It can be any value.

Reserved5 (4 bytes): An unsigned 32-bit integer. This field is used for padding and MUST be ignored on receipt. It can be any value.

Reserved6 (4 bytes): An unsigned 32-bit integer. This field is used for padding and MUST be ignored on receipt. It can be any value.

Reserved7 (4 bytes): An unsigned 32-bit integer. This field is used for padding and MUST be ignored on receipt. It can be any value.

VarData (16 bytes): Present on successful completion of the request. MUST contain a PHONEEXTENSIONID packet.

The contents of this field are DWORD-aligned.

2.2.4.1.4.3 GetDevCaps

The GetDevCaps packet is transmitted from a TAPI client to a TAPI server in a remote procedure call. Sending this packet queries a specified phone device to determine its telephony capabilities.

0	1	2	3	4	5	6	7	8	9	0	1	2	3	4	5	6	7	8	9	0	1	2	3	4	5	6	7	8	9	0	1
Req_Func																															
Reserved1																															
hPhoneApp																															
dwDeviceID																															
dwTSPIVersion																															
dwExtVersion																															
lpPhoneCaps																															
Reserved2																															
Reserved3																															
Reserved4																															
Reserved5																															
Reserved6																															
Reserved7																															
Reserved8																															
Reserved9																															
VarData (variable)																															
...																															

Req_Func (4 bytes): The identifier of the function that will be invoked on the remote server. This value MUST be set to 95.

Return Values

On completion of ClientRequest, this field MUST contain the result of the encapsulated telephony request. A value of 0 indicates success, and a PHONEERR_Constants value indicates failure. The remote server MUST complete this call synchronously.

Returns zero if the request succeeds or a negative error number if an error occurs. Common return values are:

Name	Value
PHONEERR_INVALAPPHANDLE	0x00000008
PHONEERR_INVALPOINTER	0x00000015
PHONEERR_BADDEVICEID	0x00000002
PHONEERR_OPERATIONFAILED	0x0000001C
PHONEERR_INCOMPATIBLEAPIVERSION	0x00000003
PHONEERR_OPERATIONUNAVAIL	0x0000001D
PHONEERR_INCOMPATIBLEEXTVERSION	0x00000004
PHONEERR_NOMEM	0x0000001A
PHONEERR_STRUCTURETOOSMALL	0x00000021
PHONEERR_RESOURCEUNAVAIL	0x0000001F
PHONEERR_NODRIVER	0x00000019
PHONEERR_UNINITIALIZED	0x00000022
PHONEERR_NODEVICE	0x00000018

Reserved1 (4 bytes): An unsigned 32-bit integer. MUST be set to zero when sent and MUST be ignored on receipt.

hPhoneApp (4 bytes): An HPHONEAPP. The handle to the application registration with TAPI. This field MUST have been obtained by sending the Initialize packet.

dwDeviceID (4 bytes): An unsigned 32-bit integer. The identifier of the phone device to be queried. A valid value of dwDeviceID is in the range 0 to dwNumDevs – 1. The client obtains dwNumDevs by sending a Initialize packet to the remote server.

dwTSPIVersion (4 bytes): An unsigned 32-bit integer. The version number of the TAPI to be used. The high-order word contains the major version number; the low-order word contains the minor version number. This number is obtained by using NegotiateAPIVersion.

dwExtVersion (4 bytes): An unsigned 32-bit integer. The version number of the service provider-specific extensions to be used. This number is obtained by using NegotiateExtVersion. It can be zero if no device-specific extensions are used. Otherwise, the high-order word contains the major version number; the low-order word contains the minor version number.

lpPhoneCaps (4 bytes): An unsigned 32-bit integer. The size, in bytes, of a PHONECAPS packet that contains phone device capability information on successful completion of the request.

On successful completion, this field contains the offset of the packet in the VarData field.

Reserved2 (4 bytes): An unsigned 32-bit integer. This field is used for padding and MUST be ignored on receipt. It can be any value.

Reserved3 (4 bytes): An unsigned 32-bit integer. This field is used for padding and MUST be ignored on receipt. It can be any value.

Reserved4 (4 bytes): An unsigned 32-bit integer. This field is used for padding and MUST be ignored on receipt. It can be any value.

Reserved5 (4 bytes): An unsigned 32-bit integer. This field is used for padding and MUST be ignored on receipt. It can be any value.

Reserved6 (4 bytes): An unsigned 32-bit integer. This field is used for padding and MUST be ignored on receipt. It can be any value.

Reserved7 (4 bytes): An unsigned 32-bit integer. This field is used for padding and MUST be ignored on receipt. It can be any value.

Reserved8 (4 bytes): An unsigned 32-bit integer. This field is used for padding and MUST be ignored on receipt. It can be any value.

Reserved9 (4 bytes): An unsigned 32-bit integer. This field is used for padding and MUST be ignored on receipt. It can be any value.

VarData (variable): MUST be present on successful completion of the request. MUST contain a PHONECAPS packet.

The contents of this field are DWORD-aligned.

2.2.4.1.4.4 Open

The Open packet is transmitted from a TAPI client to a TAPI server in a remote procedure call. Sending this packet MUST open the specified phone device.

A phone device can be opened by using either owner privilege or monitor privilege. An application that opens the phone with owner privileges can control the lamps, display, ringer, and hookswitch or hookswitches of the phone. An application that opens the phone device with monitor privilege is notified only about events that occur at the phone, such as hookswitch changes or button presses. Opening a phone device in owner mode also provides monitoring of the phone device.

Ownership of a phone device is exclusive; that is, at any time, only one application can have a phone device opened with owner privileges. However, a phone device can be opened multiple times with monitor privilege.

0	1	2	3	4	5	6	7	8	9	0	1	2	3	4	5	6	7	8	9	0	1	2	3	4	5	6	7	8	9	0	1
Req_Func																															
Reserved1																															
hPhoneApp																															
dwDeviceID																															
hPhone																															
dwNegotiatedVersion																															
dwExtVersion																															
OpenContext																															

dwPrivilege
hRemotePhone
Reserved2
Reserved3
Reserved4
Reserved5
Reserved6

Req_Func (4 bytes): The identifier of the function that will be invoked on the remote server. This value MUST be set to 107.

Return Values

On completion of ClientRequest, this field MUST contain the result of the encapsulated telephony request. A value of 0 indicates success, and a PHONEERR_Constants value indicates failure. The remote server MUST complete this call synchronously.

Returns zero if the request succeeds or a negative error number if an error occurs. Common return values are:

Name	Value
PHONEERR_ALLOCATED	0x00000001
PHONEERR_NODRIVER	0x00000019
PHONEERR_BADDEVICEID	0x00000002
PHONEERR_NOMEM	0x0000001A
PHONEERR_INCOMPATIBLEAPIVERSION	0x00000003
PHONEERR_OPERATIONFAILED	0x0000001C
PHONEERR_INCOMPATIBLEEXTVERSION	0x00000004
PHONEERR_OPERATIONUNAVAIL	0x0000001D
PHONEERR_INVALIDAPPHANDLE	0x00000007
PHONEERR_RESOURCEUNAVAIL	0x0000001F
PHONEERR_INVALIDPOINTER	0x00000015
PHONEERR_UNINITIALIZED	0x00000022
PHONEERR_INVALIDPRIVILEGE	0x00000016
PHONEERR_REINIT	0x00000023
PHONEERR_INUSE	0x00000006
PHONEERR_NODEVICE	0x00000018

Name	Value
PHONEERR_INIFILECORRUPT	0x00000005

Reserved1 (4 bytes): An unsigned 32-bit integer. MUST be set to zero when sent and MUST be ignored on receipt.

hPhoneApp (4 bytes): An HPHONEAPP. The handle to the application registration with TAPI. This field MUST have been obtained by sending the Initialize packet.

dwDeviceID (4 bytes): An unsigned 32-bit integer. The identifier of the phone device to be opened. A valid value of dwDeviceID is in the range 0 to dwNumDevs – 1. The client obtains dwNumDevs by sending a Initialize packet to the remote server.

hPhone (4 bytes): An HPHONE. Set to TAPI_NO_DATA (0xFFFFFFFF). Upon successful completion of the request, this field contains the handle for the phone device to be used by TAPI in subsequent calls to identify the device.

dwNegotiatedVersion (4 bytes): An unsigned 32-bit integer. The version that is negotiated via the NegotiateAPIVersion request.

dwExtVersion (4 bytes): An unsigned 32-bit integer. The extension version number under which the application and the service provider agree to operate. This number is zero if the application does not use any extensions. This number is obtained from NegotiateExtVersion.

OpenContext (4 bytes): An unsigned 32-bit integer. The Callback instance, set to 0.

dwPrivilege (4 bytes): An unsigned 32-bit integer. The privilege that is requested. This parameter MUST use one of the PHONEPRIVILEGE_Constants.

hRemotePhone (4 bytes): An unsigned 32-bit integer. If this field is nonzero, the server MUST use this value for ASYNCEVENTMSG.hDevice for all unsolicited event and completion notifications that are sent to the client, instead of the returned hPhone value.

Similar handle-swapping semantics may can exist between TAPI service and telephony service providers

Reserved2 (4 bytes): An unsigned 32-bit integer. This field is used for padding and MUST be ignored on receipt. It can be any value.

Reserved3 (4 bytes): An unsigned 32-bit integer. This field is used for padding and MUST be ignored on receipt. It can be any value.

Reserved4 (4 bytes): An unsigned 32-bit integer. This field is used for padding and MUST be ignored on receipt. It can be any value.

Reserved5 (4 bytes): An unsigned 32-bit integer. This field is used for padding and MUST be ignored on receipt. It can be any value.

Reserved6 (4 bytes): An unsigned 32-bit integer. This field is used for padding and MUST be ignored on receipt. It can be any value.

2.2.4.1.5 Terminate Session for Phone Device

The packets in the following sections describe the buffers that clients use for terminating the session.

2.2.4.1.5.1 Close

The phone Close packet is transmitted from a TAPI client to a TAPI server in a remote procedure call. Sending this packet MUST close the specified open phone device.

0	1	2	3	4	5	6	7	8	9	10	11	12	13	14	15	16	17	18	19	20	21	22	23	24	25	26	27	28	29	30	31
Req_Func																															
Reserved1																															
hPhone																															
Reserved2																															
Reserved3																															
Reserved4																															
Reserved5																															
Reserved6																															
Reserved7																															
Reserved8																															
Reserved9																															
Reserved10																															
Reserved11																															
Reserved12																															
Reserved13																															

Req_Func (4 bytes): The identifier of the function that will be invoked on the remote server. This value MUST be set to 91.

Return Values

On completion of ClientRequest, this field MUST contain the result of the encapsulated telephony request. A value of 0 indicates success, and a PHONEERR_Constants value indicates failure. The remote server MUST complete this call synchronously.

Returns zero if the request succeeds or a negative error number if an error occurs. Common return values are:

Name	Value
PHONEERR_INVALIDPHONEHANDLE	0x00000013
PHONEERR_NOMEM	0x0000001A
PHONEERR_OPERATIONFAILED	0x0000001C
PHONEERR_RESOURCEUNAVAIL	0x0000001F

Name	Value
PHONEERR_OPERATIONUNAVAIL	0x0000001D
PHONEERR_UNINITIALIZED	0x00000022

Reserved1 (4 bytes): An unsigned 32-bit integer. MUST be set to zero when sent and MUST be ignored on receipt.

hPhone (4 bytes): An HPHONE. The handle to the open phone device to be closed. If the function succeeds, the handle is no longer valid. This field MUST have been obtained by sending the Open packet.

Reserved2 (4 bytes): An unsigned 32-bit integer. This field is used for padding and MUST be ignored on receipt. It can be any value.

Reserved3 (4 bytes): An unsigned 32-bit integer. This field is used for padding and MUST be ignored on receipt. It can be any value.

Reserved4 (4 bytes): An unsigned 32-bit integer. This field is used for padding and MUST be ignored on receipt. It can be any value.

Reserved5 (4 bytes): An unsigned 32-bit integer. This field is used for padding and MUST be ignored on receipt. It can be any value.

Reserved6 (4 bytes): An unsigned 32-bit integer. This field is used for padding and MUST be ignored on receipt. It can be any value.

Reserved7 (4 bytes): An unsigned 32-bit integer. This field is used for padding and MUST be ignored on receipt. It can be any value.

Reserved8 (4 bytes): An unsigned 32-bit integer. This field is used for padding and MUST be ignored on receipt. It can be any value.

Reserved9 (4 bytes): An unsigned 32-bit integer. This field is used for padding and MUST be ignored on receipt. It can be any value.

Reserved10 (4 bytes): An unsigned 32-bit integer. This field is used for padding and MUST be ignored on receipt. It can be any value.

Reserved11 (4 bytes): An unsigned 32-bit integer. This field is used for padding and MUST be ignored on receipt. It can be any value.

Reserved12 (4 bytes): An unsigned 32-bit integer. This field is used for padding and MUST be ignored on receipt. It can be any value.

Reserved13 (4 bytes): An unsigned 32-bit integer. This field is used for padding and MUST be ignored on receipt. It can be any value.

2.2.4.1.5.2 ShutDown

The phone ShutDown packet is transmitted from a TAPI client to a TAPI server in a remote procedure call. Sending this packet MUST shut down the application usage of TAPI's phone abstraction.

0	1	2	3	4	5	6	7	8	9	10	11	12	13	14	15	16	17	18	19	20	21	22	23	24	25	26	27	28	29	30	31
Req_Func																															

Reserved1
hPhoneApp
Reserved2
Reserved3
Reserved4
Reserved5
Reserved6
Reserved7
Reserved8
Reserved9
Reserved10
Reserved11
Reserved12
Reserved13

Req_Func (4 bytes): The identifier of the function that will be invoked on the remote server. This value **MUST** be set to 119.

Return Values

On completion of ClientRequest, this field **MUST** contain the result of the encapsulated telephony request. A value of 0 indicates success, and a PHONEERR_Constants value indicates failure. The remote server **MUST** complete this call synchronously.

Returns zero if the request succeeds or a negative error number if an error occurs. Common return values are:

Name	Value
PHONEERR_INVALIDAPPHANDLE	0x00000007
PHONEERR_NOMEM	0x0000001A
PHONEERR_UNINITIALIZED	0x00000022
PHONEERR_RESOURCEUNAVAIL	0x0000001F

Reserved1 (4 bytes): An unsigned 32-bit integer. **MUST** be set to zero when sent and **MUST** be ignored on receipt.

hPhoneApp (4 bytes): An HPHONEAPP. The usage handle of the application for TAPI. This field MUST have been obtained by sending the Initialize packet.

Reserved2 (4 bytes): An unsigned 32-bit integer. This field is used for padding and MUST be ignored on receipt. It can be any value.

Reserved3 (4 bytes): An unsigned 32-bit integer. This field is used for padding and MUST be ignored on receipt. It can be any value.

Reserved4 (4 bytes): An unsigned 32-bit integer. This field is used for padding and MUST be ignored on receipt. It can be any value.

Reserved5 (4 bytes): An unsigned 32-bit integer. This field is used for padding and MUST be ignored on receipt. It can be any value.

Reserved6 (4 bytes): An unsigned 32-bit integer. This field is used for padding and MUST be ignored on receipt. It can be any value.

Reserved7 (4 bytes): An unsigned 32-bit integer. This field is used for padding and MUST be ignored on receipt. It can be any value.

Reserved8 (4 bytes): An unsigned 32-bit integer. This field is used for padding and MUST be ignored on receipt. It can be any value.

Reserved9 (4 bytes): An unsigned 32-bit integer. This field is used for padding and MUST be ignored on receipt. It can be any value.

Reserved10 (4 bytes): An unsigned 32-bit integer. This field is used for padding and MUST be ignored on receipt. It can be any value.

Reserved11 (4 bytes): An unsigned 32-bit integer. This field is used for padding and MUST be ignored on receipt. It can be any value.

Reserved12 (4 bytes): An unsigned 32-bit integer. This field is used for padding and MUST be ignored on receipt. It can be any value.

Reserved13 (4 bytes): An unsigned 32-bit integer. This field is used for padding and MUST be ignored on receipt. It can be any value.

2.2.4.1.6 Phone Device Requests

The packets in the following sections, from the DevSpecific (section 2.2.4.1.6.1) packet to the SetVolume (section 2.2.4.1.6.22) packet, describe phone device requests that are sent from a TAPI client to a TAPI server on the tapsrv interface by using a ClientRequest remote procedure call.

2.2.4.1.6.1 DevSpecific

The DevSpecific packet is transmitted from a TAPI client to a TAPI server in a remote procedure call. Sending this packet MUST be used as a general extension mechanism to enable a TAPI implementation to provide features that are not described in the other TAPI functions. The meanings of these extensions are device specific.

0	1	2	3	4	5	6	7	8	9	10	11	12	13	14	15	16	17	18	19	20	21	22	23	24	25	26	27	28	29	30	31
Req_Func																															
Reserved1																															

dwRequestID
lpContext
hPhone
lpParamsContext
lpParams
dwSize
Reserved2
Reserved3
Reserved4
Reserved5
Reserved6
Reserved7
Reserved8
VarData (variable)
...

Req_Func (4 bytes): The identifier of the function that will be invoked on the remote server. This value **MUST** be set to 92.

Return Values

On completion of ClientRequest, this field **MUST** contain the result of the encapsulated telephony request. A nonzero request ID value indicates that the request is in progress and will complete asynchronously, and a PHONEERR_Constants value indicates synchronous failure.

Returns a positive request identifier if the function will be completed asynchronously or a negative error number if an error occurs. The *dwParam2* parameter of the corresponding LINE_REPLY packet is 0 if the function succeeds, or is a negative error number if an error occurs. If the client specified a nonzero value in the **dwRequestID** field of the packet, the same value **MUST** be used for the returned positive request identifier. The following table lists common return values.

Name	Value
PHONEERR_INVALIDPHONEHANDLE	0x00000013
PHONEERR_NOMEM	0x0000001A
PHONEERR_INVALIDPOINTER	0x00000015

Name	Value
PHONEERR_RESOURCEUNAVAIL	0x0000001F
PHONEERR_OPERATIONUNAVAIL	0x0000001D
PHONEERR_UNINITIALIZED	0x00000022
PHONEERR_OPERATIONFAILED	0x0000001C

Additional return values are device specific.

Reserved1 (4 bytes): An unsigned 32-bit integer. MUST be set to zero when sent and MUST be ignored on receipt.

dwRequestID (4 bytes): An unsigned 32-bit integer. The identifier of the asynchronous request.

Value	Meaning
0x00000000	The server MUST generate a unique positive request ID to return as the Ack_ReturnValue.
0x00000001 — 0x7FFFFFFF	The server MUST use this value instead of generating a unique positive request ID.

IpContext (4 bytes): An unsigned 32-bit integer. The opaque, client-specified value that is used by the client upon request completion; MUST be returned by the server in the request completion packet.

hPhone (4 bytes): An HPHONE. The handle to a phone device. This field MUST have been obtained by sending the Open packet.

IpParamsContext (4 bytes): An unsigned 32-bit integer. The opaque, client-specified value that is used by the client upon request completion; MUST be returned by the server in the request completion packet.

IpParams (4 bytes): An unsigned 32-bit integer. The offset, in bytes, in the VarData field of a parameter block.

dwSize (4 bytes): An unsigned 32-bit integer. The size, in bytes, of the parameter block that is indicated in the IpParams field.

Reserved2 (4 bytes): An unsigned 32-bit integer. This field is used for padding and MUST be ignored on receipt. It can be any value.

Reserved3 (4 bytes): An unsigned 32-bit integer. This field is used for padding and MUST be ignored on receipt. It can be any value.

Reserved4 (4 bytes): An unsigned 32-bit integer. This field is used for padding and MUST be ignored on receipt. It can be any value.

Reserved5 (4 bytes): An unsigned 32-bit integer. This field is used for padding and MUST be ignored on receipt. It can be any value.

Reserved6 (4 bytes): An unsigned 32-bit integer. This field is used for padding and MUST be ignored on receipt. It can be any value.

Reserved7 (4 bytes): An unsigned 32-bit integer. This field is used for padding and MUST be ignored on receipt. It can be any value.

Reserved8 (4 bytes): An unsigned 32-bit integer. This field is used for padding and MUST be ignored on receipt. It can be any value.

VarData (variable): MUST contain a parameter block indicated in the lpParams field.

The contents of this field are DWORD-aligned.

2.2.4.1.6.2 GetButtonInfo

The GetButtonInfo packet is transmitted from a TAPI client to a TAPI server in a remote procedure call (RPC). Sending this packet MUST return information about the specified button.

0	1	2	3	4	5	6	7	8	9	10	11	12	13	14	15	16	17	18	19	20	21	22	23	24	25	26	27	28	29	30	31
Req_Func																															
Reserved1																															
hPhone																															
dwButtonLampID																															
lpButtonInfo																															
Reserved2																															
Reserved3																															
Reserved4																															
Reserved5																															
Reserved6																															
Reserved7																															
Reserved8																															
Reserved9																															
Reserved10																															
Reserved11																															
VarData (variable)																															
...																															

Req_Func (4 bytes): The identifier of the function that will be invoked on the remote server. This value MUST be set to 93.

Return Values

On completion of ClientRequest, this field MUST contain the result of the encapsulated telephony request. A value of 0 indicates success, and a PHONEERR_Constants value indicates failure. The remote server MUST complete this call synchronously.

Returns 0 if the request succeeds or a negative error number if an error occurs. The following table lists common return values.

Name	Value
PHONEERR_INVALIDPHONEHANDLE	0x00000013
PHONEERR_NOMEM	0x0000001A
PHONEERR_INVALIDBUTTONLAMPID	0x00000009
PHONEERR_RESOURCEUNAVAIL	0x0000001F
PHONEERR_INVALIDPOINTER	0x00000015
PHONEERR_OPERATIONFAILED	0x0000001C
PHONEERR_INVALIDPHONESTATE	0x00000014
PHONEERR_STRUCTURETOOSMALL	0x00000021
PHONEERR_OPERATIONUNAVAIL	0x0000001D
PHONEERR_UNINITIALIZED	0x00000022

Reserved1 (4 bytes): An unsigned 32-bit integer. MUST be set to zero when sent and MUST be ignored on receipt.

hPhone (4 bytes): An HPHONE. The handle to the open phone device. This field MUST have been obtained by sending the Open packet.

dwButtonLampID (4 bytes): An unsigned 32-bit integer. The button on the phone device. A valid value of dwButtonLampID is in the range 0 to dwNumButtonLamps -1. The client obtains dwNumButtonLamps from the PHONECAPS obtained by sending a GetDevCaps packet to the remote server.

lpButtonInfo (4 bytes): An unsigned 32-bit integer. The size, in bytes, of a PHONEBUTTONINFO packet that contains the mode and the function; and provides additional descriptive text that corresponds to the button, upon successful completion of the request.

On successful completion, this field contains the offset, in bytes, of the packet in the VarData field.

Reserved2 (4 bytes): An unsigned 32-bit integer. This field is used for padding and MUST be ignored on receipt. It can be any value.

Reserved3 (4 bytes): An unsigned 32-bit integer. This field is used for padding and MUST be ignored on receipt. It can be any value.

Reserved4 (4 bytes): An unsigned 32-bit integer. This field is used for padding and MUST be ignored on receipt. It can be any value.

Reserved5 (4 bytes): An unsigned 32-bit integer. This field is used for padding and MUST be ignored on receipt. It can be any value.

Reserved6 (4 bytes): An unsigned 32-bit integer. This field is used for padding and MUST be ignored on receipt. It can be any value.

Reserved7 (4 bytes): An unsigned 32-bit integer. This field is used for padding and MUST be ignored on receipt. It can be any value.

Reserved8 (4 bytes): An unsigned 32-bit integer. This field is used for padding and MUST be ignored on receipt. It can be any value.

Reserved9 (4 bytes): An unsigned 32-bit integer. This field is used for padding and MUST be ignored on receipt. It can be any value.

Reserved10 (4 bytes): An unsigned 32-bit integer. This field is used for padding and MUST be ignored on receipt. It can be any value.

Reserved11 (4 bytes): An unsigned 32-bit integer. This field is used for padding and MUST be ignored on receipt. It can be any value.

VarData (variable): This field MUST be present only on successful completion of the request. MUST contain a PHONEBUTTONINFO packet.

The contents of this field are DWORD-aligned.

2.2.4.1.6.3 GetData

The GetData packet is transmitted from a TAPI client to a TAPI server in a remote procedure call. Sending this packet MUST upload the information from the specified location in the open phone device to the specified packet.

0	1	2	3	4	5	6	7	8	9	10	11	12	13	14	15	16	17	18	19	20	21	22	23	24	25	26	27	28	29	30	31
Req_Func																															
Reserved1																															
hPhone																															
dwDataID																															
lpData																															
dwSize																															
Reserved2																															
Reserved3																															
Reserved4																															
Reserved5																															
Reserved6																															
Reserved7																															
Reserved8																															

Reserved9
Reserved10
VarData (variable)
...

Req_Func (4 bytes): The identifier of the function that will be invoked on the remote server. This value MUST be set to 94.

Return Values

On completion of ClientRequest, this field MUST contain the result of the encapsulated telephony request. A value of 0 indicates success, and a PHONEERR_Constants value indicates failure. The remote server MUST complete this call synchronously.

Returns zero if the request succeeds or a negative error number if an error occurs. The following table lists common return values.

Name	Value
PHONEERR_INVALPHONEHANDLE	0x00000013
PHONEERR_NOMEM	0x0000001A
PHONEERR_INVALPOINTER	0x00000015
PHONEERR_RESOURCEUNAVAIL	0x0000001F
PHONEERR_INVALPHONESTATE	0x00000014
PHONEERR_OPERATIONFAILED	0x0000001C
PHONEERR_INVALIDDATAID	0x0000000C
PHONEERR_UNINITIALIZED	0x00000022
PHONEERR_OPERATIONUNAVAIL	0x0000001D

Reserved1 (4 bytes): An unsigned 32-bit integer. MUST be set to zero when sent and MUST be ignored on receipt.

hPhone (4 bytes): An HPHONE. The handle to the open phone device. This field MUST have been obtained by sending the Open packet.

dwDataID (4 bytes): An unsigned 32-bit integer. Specifies from where in the phone device, the packet is to be uploaded. A valid value of dwDataID is in the range 0 to dwNumGetData – 1. The client obtains dwNumGetData from the PHONECAPS obtained by sending a GetDevCaps packet to the remote server.

lpData (4 bytes): An unsigned 32-bit integer. Set to TAPI_NO_DATA (0xFFFFFFFF). Upon successful completion of the request, this field contains the offset, in bytes, of the uploaded data in the VarData field.

dwSize (4 bytes): An unsigned 32-bit integer. The size, in bytes, of the data packet.

Reserved2 (4 bytes): An unsigned 32-bit integer. This field is used for padding and MUST be ignored on receipt. It can be any value.

Reserved3 (4 bytes): An unsigned 32-bit integer. This field is used for padding and MUST be ignored on receipt. It can be any value.

Reserved4 (4 bytes): An unsigned 32-bit integer. This field is used for padding and MUST be ignored on receipt. It can be any value.

Reserved5 (4 bytes): An unsigned 32-bit integer. This field is used for padding and MUST be ignored on receipt. It can be any value.

Reserved6 (4 bytes): An unsigned 32-bit integer. This field is used for padding and MUST be ignored on receipt. It can be any value.

Reserved7 (4 bytes): An unsigned 32-bit integer. This field is used for padding and MUST be ignored on receipt. It can be any value.

Reserved8 (4 bytes): An unsigned 32-bit integer. This field is used for padding and MUST be ignored on receipt. It can be any value.

Reserved9 (4 bytes): An unsigned 32-bit integer. This field is used for padding and MUST be ignored on receipt. It can be any value.

Reserved10 (4 bytes): An unsigned 32-bit integer. This field is used for padding and MUST be ignored on receipt. It can be any value.

VarData (variable): This field MUST be present only on successful completion of the request and MUST contain the uploaded data on successful completion.

The contents of this field are DWORD-aligned.

2.2.4.1.6.4 GetDisplay

The GetDisplay packet is transmitted from a TAPI client to a TAPI server in a remote procedure call. Sending this packet MUST return the current contents of the specified phone display.

0	1	2	3	4	5	6	7	8	9	10	11	12	13	14	15	16	17	18	19	20	21	22	23	24	25	26	27	28	29	30	31
Req_Func																															
Reserved1																															
hPhone																															
lpDisplay																															
Reserved2																															
Reserved3																															
Reserved4																															
Reserved5																															
Reserved6																															
Reserved7																															

Reserved8
Reserved9
Reserved10
Reserved11
Reserved12
VarData (variable)
...

Req_Func (4 bytes): The identifier of the function that will be invoked on the remote server. This value MUST be set to 96.

Return Values

On completion of ClientRequest, this field MUST contain the result of the encapsulated telephony request. A value of 0 indicates success, and a PHONEERR_Constants value indicates failure. The remote server MUST complete this call synchronously.

Returns 0 if the request succeeds or a negative error number if an error occurs. The following table lists common return values.

Name	Value
PHONEERR_INVALIDPHONEHANDLE	0x00000013
PHONEERR_RESOURCEUNAVAIL	0x0000001F
PHONEERR_INVALIDPOINTER	0x00000015
PHONEERR_OPERATIONFAILED	0x0000001C
PHONEERR_INVALIDPHONESTATE	0x00000014
PHONEERR_STRUCTURETOOSMALL	0x00000021
PHONEERR_OPERATIONUNAVAIL	0x0000001D
PHONEERR_UNINITIALIZED	0x00000022
PHONEERR_NOMEM	0x0000001A

Reserved1 (4 bytes): An unsigned 32-bit integer. MUST be set to zero when sent and MUST be ignored on receipt.

hPhone (4 bytes): An HPHONE. The handle to the open phone device. This field MUST have been obtained by sending the Open packet.

lpDisplay (4 bytes): An unsigned 32-bit integer. The size, in bytes, of a VARSTRING packet that contains the display content upon successful completion of the request. The values of dwDisplayNumColumns and dwDisplayNumRows can be used to determined the required size. The client obtains dwDisplayNumColumns and dwDisplayNumRows from the PHONECAPS obtained by sending a GetDevCaps packet to the remote server.

On successful completion, this field contains the offset, in bytes, of the packet in the VarData field.

Reserved2 (4 bytes): An unsigned 32-bit integer. This field is used for padding and MUST be ignored on receipt. It can be any value.

Reserved3 (4 bytes): An unsigned 32-bit integer. This field is used for padding and MUST be ignored on receipt. It can be any value.

Reserved4 (4 bytes): An unsigned 32-bit integer. This field is used for padding and MUST be ignored on receipt. It can be any value.

Reserved5 (4 bytes): An unsigned 32-bit integer. This field is used for padding and MUST be ignored on receipt. It can be any value.

Reserved6 (4 bytes): An unsigned 32-bit integer. This field is used for padding and MUST be ignored on receipt. It can be any value.

Reserved7 (4 bytes): An unsigned 32-bit integer. This field is used for padding and MUST be ignored on receipt. It can be any value.

Reserved8 (4 bytes): An unsigned 32-bit integer. This field is used for padding and MUST be ignored on receipt. It can be any value.

Reserved9 (4 bytes): An unsigned 32-bit integer. This field is used for padding and MUST be ignored on receipt. It can be any value.

Reserved10 (4 bytes): An unsigned 32-bit integer. This field is used for padding and MUST be ignored on receipt. It can be any value.

Reserved11 (4 bytes): An unsigned 32-bit integer. This field is used for padding and MUST be ignored on receipt. It can be any value.

Reserved12 (4 bytes): An unsigned 32-bit integer. This field is used for padding and MUST be ignored on receipt. It can be any value.

VarData (variable): This field MUST be present only on successful completion of the request. MUST contain a VARSTRING packet.

The contents of this field are DWORD-aligned.

2.2.4.1.6.5 GetGain

The GetGain packet is transmitted from a TAPI client to a TAPI server in a remote procedure call. Sending this packet MUST return the gain setting of the microphone of the specified phone's hookswitch device.

0	1	2	3	4	5	6	7	8	9	10	11	12	13	14	15	16	17	18	19	20	21	22	23	24	25	26	27	28	29	30	31
Req_Func																															
Reserved1																															
hPhone																															
dwHookSwitchDev																															
lpdwGain																															

Reserved2
Reserved3
Reserved4
Reserved5
Reserved6
Reserved7
Reserved8
Reserved9
Reserved10
Reserved11

Req_Func (4 bytes): The identifier of the function that will be invoked on the remote server. This value MUST be set to 97.

Return Values

On completion of ClientRequest, this field MUST contain the result of the encapsulated telephony request. A value of 0 indicates success, and a PHONEERR_Constants value indicates failure. The remote server MUST complete this call synchronously.

Returns 0 if the request succeeds or a negative error number if an error occurs. The following table lists common return values.

Name	Value
PHONEERR_INVALIDPHONEHANDLE	0x00000013
PHONEERR_NOMEM	0x0000001A
PHONEERR_INVALIDPOINTER	0x00000015
PHONEERR_RESOURCEUNAVAIL	0x0000001F
PHONEERR_INVALIDPHONESTATE	0x00000014
PHONEERR_OPERATIONFAILED	0x0000001C
PHONEERR_INVALIDHOOKSWITCHDEV	0x0000000F
PHONEERR_UNINITIALIZED	0x00000022
PHONEERR_OPERATIONUNAVAIL	0x0000001D

Reserved1 (4 bytes): An unsigned 32-bit integer. MUST be set to zero when sent and MUST be ignored on receipt.

hPhone (4 bytes): An HPHONE. The handle to the open phone device. This field MUST have been obtained by sending the Open packet.

dwHookSwitchDev (4 bytes): An unsigned 32-bit integer. A hookswitch device whose gain level is queried. The dwHookSwitchDev parameter can have only one bit set. This parameter MUST use one of the PHONEHOOKSWITCHDEV_Constants.

lpdwGain (4 bytes): An unsigned 32-bit integer. Set to TAPI_NO_DATA (0xFFFFFFFF). Upon successful completion of the request, this field contains the current gain setting of the hookswitch microphone component.

Reserved2 (4 bytes): An unsigned 32-bit integer. This field is used for padding and MUST be ignored on receipt. It can be any value.

Reserved3 (4 bytes): An unsigned 32-bit integer. This field is used for padding and MUST be ignored on receipt. It can be any value.

Reserved4 (4 bytes): An unsigned 32-bit integer. This field is used for padding and MUST be ignored on receipt. It can be any value.

Reserved5 (4 bytes): An unsigned 32-bit integer. This field is used for padding and MUST be ignored on receipt. It can be any value.

Reserved6 (4 bytes): An unsigned 32-bit integer. This field is used for padding and MUST be ignored on receipt. It can be any value.

Reserved7 (4 bytes): An unsigned 32-bit integer. This field is used for padding and MUST be ignored on receipt. It can be any value.

Reserved8 (4 bytes): An unsigned 32-bit integer. This field is used for padding and MUST be ignored on receipt. It can be any value.

Reserved9 (4 bytes): An unsigned 32-bit integer. This field is used for padding and MUST be ignored on receipt. It can be any value.

Reserved10 (4 bytes): An unsigned 32-bit integer. This field is used for padding and MUST be ignored on receipt. It can be any value.

Reserved11 (4 bytes): An unsigned 32-bit integer. This field is used for padding and MUST be ignored on receipt. It can be any value.

2.2.4.1.6.6 GetHookSwitch

The GetHookSwitch packet is transmitted from a TAPI client to a TAPI server in a remote procedure call. Sending this packet MUST return the current hookswitch mode of the specified open phone device.

0	1	2	3	4	5	6	7	8	9	10	11	12	13	14	15	16	17	18	19	20	21	22	23	24	25	26	27	28	29	30	31
Req_Func																															
Reserved1																															
hPhone																															
lpdwHookSwitchDevs																															

Reserved2
Reserved3
Reserved4
Reserved5
Reserved6
Reserved7
Reserved8
Reserved9
Reserved10
Reserved11
Reserved12

Req_Func (4 bytes): The identifier of the function that will be invoked on the remote server. This value **MUST** be set to 98.

Return Values

On completion of ClientRequest, this field **MUST** contain the result of the encapsulated telephony request. A value of 0 indicates success and a PHONEERR_Constants value indicates failure. The remote server **MUST** complete this call synchronously.

Returns 0 if the request succeeds or a negative error number if an error occurs. The following table lists common return values.

Name	Value
PHONEERR_INVALIDPHONEHANDLE	0x00000013
PHONEERR_NOMEM	0x0000001A
PHONEERR_INVALIDPOINTER	0x00000015
PHONEERR_RESOURCEUNAVAIL	0x0000001F
PHONEERR_INVALIDPHONESTATE	0x00000014
PHONEERR_OPERATIONFAILED	0x0000001C
PHONEERR_OPERATIONUNAVAIL	0x0000001D
PHONEERR_UNINITIALIZED	0x00000022

Reserved1 (4 bytes): An unsigned 32-bit integer. **MUST** be set to zero when sent and **MUST** be ignored on receipt.

hPhone (4 bytes): An HPHONE. The handle to the open phone device. This field MUST have been obtained by sending the Open packet.

lpdwHookSwitchDevs (4 bytes): An unsigned 32-bit integer. Set to TAPI_NO_DATA (0xFFFFFFFF). Upon successful completion of the request, this field contains the mode of the phone's hookswitch devices. If a bit position is 0, the corresponding hookswitch device is onhook; if 1, the microphone and or speaker part of the corresponding hookswitch device is offhook.

Reserved2 (4 bytes): An unsigned 32-bit integer. This field is used for padding and MUST be ignored on receipt. It can be any value.

Reserved3 (4 bytes): An unsigned 32-bit integer. This field is used for padding and MUST be ignored on receipt. It can be any value.

Reserved4 (4 bytes): An unsigned 32-bit integer. This field is used for padding and MUST be ignored on receipt. It can be any value.

Reserved5 (4 bytes): An unsigned 32-bit integer. This field is used for padding and MUST be ignored on receipt. It can be any value.

Reserved6 (4 bytes): An unsigned 32-bit integer. This field is used for padding and MUST be ignored on receipt. It can be any value.

Reserved7 (4 bytes): An unsigned 32-bit integer. This field is used for padding and MUST be ignored on receipt. It can be any value.

Reserved8 (4 bytes): An unsigned 32-bit integer. This field is used for padding and MUST be ignored on receipt. It can be any value.

Reserved9 (4 bytes): An unsigned 32-bit integer. This field is used for padding and MUST be ignored on receipt. It can be any value.

Reserved10 (4 bytes): An unsigned 32-bit integer. This field is used for padding and MUST be ignored on receipt. It can be any value.

Reserved11 (4 bytes): An unsigned 32-bit integer. This field is used for padding and MUST be ignored on receipt. It can be any value.

Reserved12 (4 bytes): An unsigned 32-bit integer. This field is used for padding and MUST be ignored on receipt. It can be any value.

2.2.4.1.6.7 GetID

The GetID packet is transmitted from a TAPI client to a TAPI server in a remote procedure call. Sending this packet MUST return a device identifier for the particular device class that is associated with the specified phone device.

0	1	2	3	4	5	6	7	8	9	10	11	12	13	14	15	16	17	18	19	20	21	22	23	24	25	26	27	28	29	30	31
Req_Func																															
Reserved1																															
hPhone																															
lpDeviceID																															

IpszDeviceClass
Reserved2
Reserved3
Reserved4
Reserved5
Reserved6
Reserved7
Reserved8
Reserved9
Reserved10
Reserved11
VarData (variable)
...

Req_Func (4 bytes): The identifier of the function that will be invoked on the remote server. This value MUST be set to 99.

Return Values

On completion of ClientRequest, this field MUST contain the result of the encapsulated telephony request. A value of 0 indicates success, and a PHONEERR_Constants value indicates failure. The remote server MUST complete this call synchronously.

Returns 0 if the request succeeds or a negative error number if an error occurs. The following table lists common return values.

Name	Value
PHONEERR_INVALIDPHONEHANDLE	0x00000013
PHONEERR_NOMEM	0x0000001A
PHONEERR_INVALIDPOINTER	0x00000015
PHONEERR_RESOURCEUNAVAIL	0x0000001F
PHONEERR_INVALIDDEVICECLASS	0x0000000D
PHONEERR_UNINITIALIZED	0x00000022
PHONEERR_OPERATIONFAILED	0x0000001C
PHONEERR_STRUCTURETOOSMALL	0x00000021

Name	Value
PHONEERR_OPERATIONUNAVAIL	0x0000001D

Reserved1 (4 bytes): An unsigned 32-bit integer. MUST be set to zero when sent and MUST be ignored on receipt.

hPhone (4 bytes): An HPHONE. The handle to an open phone device. This field MUST have been obtained by sending the Open packet.

IpDeviceID (4 bytes): An unsigned 32-bit integer. The size, in bytes, of a VARSTRING packet that contains the device identifier on successful completion of the request.

On successful completion, this field contains the offset, in bytes, of the packet in the VarData field.

lpszDeviceClass (4 bytes): An unsigned 32-bit integer. The offset in the VarData field that contains a null-terminated Unicode string that specifies the device class of the device whose identifier is requested.

Reserved2 (4 bytes): An unsigned 32-bit integer. This field is used for padding and MUST be ignored on receipt. It can be any value.

Reserved3 (4 bytes): An unsigned 32-bit integer. This field is used for padding and MUST be ignored on receipt. It can be any value.

Reserved4 (4 bytes): An unsigned 32-bit integer. This field is used for padding and MUST be ignored on receipt. It can be any value.

Reserved5 (4 bytes): An unsigned 32-bit integer. This field is used for padding and MUST be ignored on receipt. It can be any value.

Reserved6 (4 bytes): An unsigned 32-bit integer. This field is used for padding and MUST be ignored on receipt. It can be any value.

Reserved7 (4 bytes): An unsigned 32-bit integer. This field is used for padding and MUST be ignored on receipt. It can be any value.

Reserved8 (4 bytes): An unsigned 32-bit integer. This field is used for padding and MUST be ignored on receipt. It can be any value.

Reserved9 (4 bytes): An unsigned 32-bit integer. This field is used for padding and MUST be ignored on receipt. It can be any value.

Reserved10 (4 bytes): An unsigned 32-bit integer. This field is used for padding and MUST be ignored on receipt. It can be any value.

Reserved11 (4 bytes): An unsigned 32-bit integer. This field is used for padding and MUST be ignored on receipt. It can be any value.

VarData (variable): MUST contain a null-terminated Unicode string as specified in the lpszDeviceClass field. On successful completion, this field MUST also contain a VARSTRING packet as specified in the IpDeviceID field.

The contents of this field are DWORD-aligned.

2.2.4.1.6.8 GetLamp

The GetLamp packet is transmitted from a TAPI client to a TAPI server in a remote procedure call. Sending this packet MUST return the current lamp mode of the specified lamp.

0	1	2	3	4	5	6	7	8	9	10	11	12	13	14	15	16	17	18	19	20	21	22	23	24	25	26	27	28	29	30	31
Req_Func																															
Reserved1																															
hPhone																															
dwButtonLampID																															
lpdwLampMode																															
Reserved2																															
Reserved3																															
Reserved4																															
Reserved5																															
Reserved6																															
Reserved7																															
Reserved8																															
Reserved9																															
Reserved10																															
Reserved11																															

Req_Func (4 bytes): The identifier of the function that will be invoked on the remote server. This value MUST be set to 101.

Return Values

On completion of ClientRequest, this field MUST contain the result of the encapsulated telephony request. A value of 0 indicates success, and a PHONEERR_Constants value indicates failure. The remote server MUST complete this call synchronously.

Returns 0 if the request succeeds or a negative error number if an error occurs. The following table lists common return values.

Name	Value
PHONEERR_INVALIDPHONEHANDLE	0x00000013
PHONEERR_NOMEM	0x0000001A
PHONEERR_INVALIDBUTTONLAMPID	0x00000009
PHONEERR_RESOURCEUNAVAIL	0x0000001F

Name	Value
PHONEERR_INVALIDPOINTER	0x00000015
PHONEERR_OPERATIONFAILED	0x0000001C
PHONEERR_INVALIDPHONESTATE	0x00000014
PHONEERR_UNINITIALIZED	0x00000022
PHONEERR_OPERATIONUNAVAIL	0x0000001D

Reserved1 (4 bytes): An unsigned 32-bit integer. MUST be set to zero when sent and MUST be ignored on receipt.

hPhone (4 bytes): An HPHONE. The handle to the open phone device. This field MUST have been obtained by sending the Open packet.

dwButtonLampID (4 bytes): An unsigned 32-bit integer. The identifier of the lamp to be queried. A valid value of dwButtonLampID is in the range 0 to dwNumButtonLamps – 1. The client obtains dwNumButtonLamps from the PHONECAPS obtained by sending a GetDevCaps packet to the remote server.

lpdwLampMode (4 bytes): An unsigned 32-bit integer. Set to TAPI_NO_DATA (0xFFFFFFFF). Upon successful completion of the request, this field contains the lamp mode status of the specified lamp. The constant names, values, and descriptions are listed in PHONELAMPMODE_Constants.

Reserved2 (4 bytes): An unsigned 32-bit integer. This field is used for padding and MUST be ignored on receipt. It can be any value.

Reserved3 (4 bytes): An unsigned 32-bit integer. This field is used for padding and MUST be ignored on receipt. It can be any value.

Reserved4 (4 bytes): An unsigned 32-bit integer. This field is used for padding and MUST be ignored on receipt. It can be any value.

Reserved5 (4 bytes): An unsigned 32-bit integer. This field is used for padding and MUST be ignored on receipt. It can be any value.

Reserved6 (4 bytes): An unsigned 32-bit integer. This field is used for padding and MUST be ignored on receipt. It can be any value.

Reserved7 (4 bytes): An unsigned 32-bit integer. This field is used for padding and MUST be ignored on receipt. It can be any value.

Reserved8 (4 bytes): An unsigned 32-bit integer. This field is used for padding and MUST be ignored on receipt. It can be any value.

Reserved9 (4 bytes): An unsigned 32-bit integer. This field is used for padding and MUST be ignored on receipt. It can be any value.

Reserved10 (4 bytes): An unsigned 32-bit integer. This field is used for padding and MUST be ignored on receipt. It can be any value.

Reserved11 (4 bytes): An unsigned 32-bit integer. This field is used for padding and MUST be ignored on receipt. It can be any value.

2.2.4.1.6.9 GetRing

The GetRing packet is transmitted from a TAPI client to a TAPI server in a remote procedure call. Sending this packet MUST enable an application to query the current ring mode of the specified open phone device.

0	1	2	3	4	5	6	7	8	9	0	1	2	3	4	5	6	7	8	9	0	1	2	3	4	5	6	7	8	9	0	1
Req_Func																															
Reserved1																															
hPhone																															
lpdwRingMode																															
lpdwVolume																															
Reserved2																															
Reserved3																															
Reserved4																															
Reserved5																															
Reserved6																															
Reserved7																															
Reserved8																															
Reserved9																															
Reserved10																															
Reserved11																															

Req_Func (4 bytes): The identifier of the function that will be invoked on the remote server. This value MUST be set to 102.

Return Values

On completion of ClientRequest, this field MUST contain the result of the encapsulated telephony request. A value of 0 indicates success, and a PHONEERR_Constants value indicates failure. The remote server MUST complete this call synchronously.

Returns 0 if the request succeeds or a negative error number if an error occurs. The following table lists common return values.

Name	Value
PHONEERR_INVALIDPHONEHANDLE	0x00000013

Name	Value
PHONEERR_NOMEM	0x0000001A
PHONEERR_INVALPHONESTATE	0x00000014
PHONEERR_RESOURCEUNAVAIL	0x0000001F
PHONEERR_INVALPOINTER	0x00000015
PHONEERR_OPERATIONFAILED	0x0000001C
PHONEERR_OPERATIONUNAVAIL	0x0000001D
PHONEERR_UNINITIALIZED	0x00000022

Reserved1 (4 bytes): An unsigned 32-bit integer. MUST be set to zero when sent and MUST be ignored on receipt.

hPhone (4 bytes): An HPHONE. The handle to the open phone device. This field MUST have been obtained by sending the Open packet.

lpdwRingMode (4 bytes): An unsigned 32-bit integer. The ringing pattern with which the phone is ringing. Zero indicates that the phone is not ringing.

lpdwVolume (4 bytes): An unsigned 32-bit integer. The volume level with which the phone is ringing. This MUST be in the range 0x00000000 (silence) to 0x0000FFFF (maximum volume). The actual granularity and quantization of volume settings in this range are specific to the service provider.

Reserved2 (4 bytes): An unsigned 32-bit integer. This field is used for padding and MUST be ignored on receipt. It can be any value.

Reserved3 (4 bytes): An unsigned 32-bit integer. This field is used for padding and MUST be ignored on receipt. It can be any value.

Reserved4 (4 bytes): An unsigned 32-bit integer. This field is used for padding and MUST be ignored on receipt. It can be any value.

Reserved5 (4 bytes): An unsigned 32-bit integer. This field is used for padding and MUST be ignored on receipt. It can be any value.

Reserved6 (4 bytes): An unsigned 32-bit integer. This field is used for padding and MUST be ignored on receipt. It can be any value.

Reserved7 (4 bytes): An unsigned 32-bit integer. This field is used for padding and MUST be ignored on receipt. It can be any value.

Reserved8 (4 bytes): An unsigned 32-bit integer. This field is used for padding and MUST be ignored on receipt. It can be any value.

Reserved9 (4 bytes): An unsigned 32-bit integer. This field is used for padding and MUST be ignored on receipt. It can be any value.

Reserved10 (4 bytes): An unsigned 32-bit integer. This field is used for padding and MUST be ignored on receipt. It can be any value.

Reserved11 (4 bytes): An unsigned 32-bit integer. This field is used for padding and MUST be ignored on receipt. It can be any value.

2.2.4.1.6.10 GetStatus

The GetStatus packet is transmitted from a TAPI client to a TAPI server in a remote procedure call. Sending this packet MUST enable an application to query the specified open phone device for its overall status.

0	1	2	3	4	5	6	7	8	9	10	11	12	13	14	15	16	17	18	19	20	21	22	23	24	25	26	27	28	29	30	31
Req_Func																															
Reserved1																															
hPhone																															
lpPhoneStatus																															
Reserved2																															
Reserved3																															
Reserved4																															
Reserved5																															
Reserved6																															
Reserved7																															
Reserved8																															
Reserved9																															
Reserved10																															
Reserved11																															
Reserved12																															
Reserved13																															
VarData (variable)																															
...																															

Req_Func (4 bytes): The identifier of the function that will be invoked on the remote server. This value MUST be set to 103.

Return Values

On completion of ClientRequest, this field MUST contain the result of the encapsulated telephony request. A value of 0 indicates success, and a PHONEERR_Constants value indicates failure. The remote server MUST complete this call synchronously.

Returns 0 if the request succeeds or a negative error number if an error occurs. The following table lists common return values.

Name	Value
PHONEERR_INVALPHONEHANDLE	0x00000013
PHONEERR_NOMEM	0x0000001A
PHONEERR_INVALPOINTER	0x00000015
PHONEERR_RESOURCEUNAVAIL	0x0000001F
PHONEERR_OPERATIONFAILED	0x0000001C
PHONEERR_STRUCTURETOOSMALL	0x00000021
PHONEERR_OPERATIONUNAVAIL	0x0000001D
PHONEERR_UNINITIALIZED	0x00000022

Reserved1 (4 bytes): An unsigned 32-bit integer. MUST be set to zero when sent and MUST be ignored on receipt.

hPhone (4 bytes): An HPHONE. The handle to the open phone device to be queried. This field MUST have been obtained by sending the Open packet.

lpPhoneStatus (4 bytes): An unsigned 32-bit integer. The size, in bytes, of a PHONESTATUS packet that contains information about the phone's status upon successful completion of the request.

On successful completion, this field contains the offset, in bytes, of the packet in the VarData field.

Reserved2 (4 bytes): An unsigned 32-bit integer. This field is used for padding and MUST be ignored on receipt. It can be any value.

Reserved3 (4 bytes): An unsigned 32-bit integer. This field is used for padding and MUST be ignored on receipt. It can be any value.

Reserved4 (4 bytes): An unsigned 32-bit integer. This field is used for padding and MUST be ignored on receipt. It can be any value.

Reserved5 (4 bytes): An unsigned 32-bit integer. This field is used for padding and MUST be ignored on receipt. It can be any value.

Reserved6 (4 bytes): An unsigned 32-bit integer. This field is used for padding and MUST be ignored on receipt. It can be any value.

Reserved7 (4 bytes): An unsigned 32-bit integer. This field is used for padding and MUST be ignored on receipt. It can be any value.

Reserved8 (4 bytes): An unsigned 32-bit integer. This field is used for padding and MUST be ignored on receipt. It can be any value.

Reserved9 (4 bytes): An unsigned 32-bit integer. This field is used for padding and MUST be ignored on receipt. It can be any value.

Reserved10 (4 bytes): An unsigned 32-bit integer. This field is used for padding and MUST be ignored on receipt. It can be any value.

Reserved11 (4 bytes): An unsigned 32-bit integer. This field is used for padding and MUST be ignored on receipt. It can be any value.

Reserved12 (4 bytes): An unsigned 32-bit integer. This field is used for padding and MUST be ignored on receipt. It can be any value.

Reserved13 (4 bytes): An unsigned 32-bit integer. This field is used for padding and MUST be ignored on receipt. It can be any value.

VarData (variable): MUST present upon successful completion of the request. MUST contain a PHONESTATUS packet. The contents of this field are DWORD-aligned.

2.2.4.1.6.11 GetVolume

The GetVolume packet is transmitted from a TAPI client to a TAPI server in a remote procedure call. Sending this packet MUST return the volume setting of the hookswitch device for the specified phone.

0	1	2	3	4	5	6	7	8	9	0	1	2	3	4	5	6	7	8	9	0	1	2	3	4	5	6	7	8	9	0	1
Req_Func																															
Reserved1																															
hPhone																															
dwHookSwitchDev																															
lpdwVolume																															
Reserved2																															
Reserved3																															
Reserved4																															
Reserved5																															
Reserved6																															
Reserved7																															
Reserved8																															
Reserved9																															
Reserved10																															
Reserved11																															

Req_Func (4 bytes): The identifier of the function that will be invoked on the remote server. This value MUST be set to 105.

Return Values

On completion of ClientRequest, this field MUST contain the result of the encapsulated telephony request. A value of 0 indicates success, and a PHONEERR_Constants value indicates failure. The remote server MUST complete this call synchronously.

Returns 0 if the request succeeds or a negative error number if an error occurs. The following table lists common return values.

Name	Value
PHONEERR_INVALIDPHONEHANDLE	0x00000013
PHONEERR_NOMEM	0x0000001A
PHONEERR_INVALIDPHONESTATE	0x00000014
PHONEERR_RESOURCEUNAVAIL	0x0000001F
PHONEERR_INVALIDPOINTER	0x00000015
PHONEERR_OPERATIONFAILED	0x0000001C
PHONEERR_INVALIDHOOKSWITCHDEV	0x0000000F
PHONEERR_UNINITIALIZED	0x00000022
PHONEERR_OPERATIONUNAVAIL	0x0000001D

Reserved1 (4 bytes): An unsigned 32-bit integer. MUST be set to zero when sent and MUST be ignored on receipt.

hPhone (4 bytes): An HPHONE. The handle to the open phone device. This field MUST have been obtained by sending the Open packet.

dwHookSwitchDev (4 bytes): An unsigned 32-bit integer. A single hookswitch device whose volume level is queried. This parameter MUST use one of the PHONEHOOKSWITCHDEV_Constants.

lpdwVolume (4 bytes): An unsigned 32-bit integer. Set to TAPI_NO_DATA (0xFFFFFFFF). Upon successful completion of the request, this field contains the current volume setting of the hookswitch device. This is a number between 0x00000000 (silence) through 0x0000FFFF (maximum volume).

Reserved2 (4 bytes): An unsigned 32-bit integer. This field is used for padding and MUST be ignored on receipt. It can be any value.

Reserved3 (4 bytes): An unsigned 32-bit integer. This field is used for padding and MUST be ignored on receipt. It can be any value.

Reserved4 (4 bytes): An unsigned 32-bit integer. This field is used for padding and MUST be ignored on receipt. It can be any value.

Reserved5 (4 bytes): An unsigned 32-bit integer. This field is used for padding and MUST be ignored on receipt. It can be any value.

Reserved6 (4 bytes): An unsigned 32-bit integer. This field is used for padding and MUST be ignored on receipt. It can be any value.

Reserved7 (4 bytes): An unsigned 32-bit integer. This field is used for padding and MUST be ignored on receipt. It can be any value.

Reserved8 (4 bytes): An unsigned 32-bit integer. This field is used for padding and MUST be ignored on receipt. It can be any value.

Reserved9 (4 bytes): An unsigned 32-bit integer. This field is used for padding and **MUST** be ignored on receipt. It can be any value.

Reserved10 (4 bytes): An unsigned 32-bit integer. This field is used for padding and **MUST** be ignored on receipt. It can be any value.

Reserved11 (4 bytes): An unsigned 32-bit integer. This field is used for padding and **MUST** be ignored on receipt. It can be any value.

2.2.4.1.6.12 NegotiateExtVersion

The NegotiateExtVersion packet is transmitted from a TAPI client to a TAPI server in a remote procedure call. Sending this packet **MUST** allow an application to negotiate an extension version to use with the specified phone device. This operation need not be called if the application does not support extensions.

0	1	2	3	4	5	6	7	8	9	10	11	12	13	14	15	16	17	18	19	20	21	22	23	24	25	26	27	28	29	30	31
Req_Func																															
Reserved1																															
hPhoneApp																															
dwDeviceID																															
dwTSPIVersion																															
dwLowVersion																															
dwHighVersion																															
lpdwExtVersion																															
Reserved2																															
Reserved3																															
Reserved4																															
Reserved5																															
Reserved6																															
Reserved7																															
Reserved8																															

Req_Func (4 bytes): The identifier of the function that will be invoked on the remote server. This value MUST be set to 109.

Return Values

On completion of ClientRequest, this field MUST contain the result of the encapsulated telephony request. A value of 0 indicates success, and a PHONEERR_Constants value indicates failure. The remote server MUST complete this call synchronously.

Returns 0 if the request succeeds or a negative error number if an error occurs. The following table lists common return values.

Name	Value
PHONEERR_INVALIDHANDLE	0x00000007
PHONEERR_OPERATIONFAILED	0x0000001C
PHONEERR_BADDEVICEID	0x00000002
PHONEERR_OPERATIONUNAVAIL	0x0000001D
PHONEERR_NODRIVER	0x00000019
PHONEERR_NOMEM	0x0000001A
PHONEERR_INCOMPATIBLEAPIVERSION	0x00000003
PHONEERR_RESOURCEUNAVAIL	0x0000001F
PHONEERR_INCOMPATIBLEEXTVERSION	0x00000004
PHONEERR_UNINITIALIZED	0x00000022
PHONEERR_INVALIDPOINTER	0x00000015
PHONEERR_NODEVICE	0x00000018

Reserved1 (4 bytes): An unsigned 32-bit integer. MUST be set to zero when sent and MUST be ignored on receipt.

hPhoneApp (4 bytes): An HPHONEAPP. The handle to the application registration with TAPI. This field MUST have been obtained by sending the Initialize packet.

dwDeviceID (4 bytes): An unsigned 32-bit integer. The identifier of the phone device to be queried. A valid value of dwDeviceID is in the range 0 to dwNumDevs -1. The client obtains dwNumDevs by sending a Initialize packet to the remote server.

dwTSPIVersion (4 bytes): An unsigned 32-bit integer. The TAPI version number that was negotiated for the specified phone device by using NegotiateAPIVersion.

dwLowVersion (4 bytes): An unsigned 32-bit integer. The least recent extension version of the extension identifier that is returned by NegotiateAPIVersion and with which the application is compliant. The high-order word is the major version number; the low-order word is the minor version number.

dwHighVersion (4 bytes): An unsigned 32-bit integer. The most recent extension version of the extension identifier that is returned by NegotiateAPIVersion and with which the application is compliant. The high-order word is the major version number; the low-order word is the minor version number.

lpdwExtVersion (4 bytes): An unsigned 32-bit integer. Set to TAPI_NO_DATA (0xFFFFFFFF). Upon successful completion of the request, this field contains the highest extension version number, within the range that is requested by the caller, under which the service provider can operate. The most-significant WORD is the major version number and the least-significant WORD is the minor version number.

Reserved2 (4 bytes): An unsigned 32-bit integer. This field is used for padding and MUST be ignored on receipt. It can be any value.

Reserved3 (4 bytes): An unsigned 32-bit integer. This field is used for padding and MUST be ignored on receipt. It can be any value.

Reserved4 (4 bytes): An unsigned 32-bit integer. This field is used for padding and MUST be ignored on receipt. It can be any value.

Reserved5 (4 bytes): An unsigned 32-bit integer. This field is used for padding and MUST be ignored on receipt. It can be any value.

Reserved6 (4 bytes): An unsigned 32-bit integer. This field is used for padding and MUST be ignored on receipt. It can be any value.

Reserved7 (4 bytes): An unsigned 32-bit integer. This field is used for padding and MUST be ignored on receipt. It can be any value.

Reserved8 (4 bytes): An unsigned 32-bit integer. This field is used for padding and MUST be ignored on receipt. It can be any value.

2.2.4.1.6.13 SelectExtVersion

The SelectExtVersion packet is transmitted from a TAPI client to a TAPI server in a remote procedure call. Sending this packet MUST select the indicated extension version for the indicated phone device. Subsequent requests operate according to that extension version.

0	1	2	3	4	5	6	7	8	9	10	11	12	13	14	15	16	17	18	19	20	21	22	23	24	25	26	27	28	29	30	31
Req_Func																															
Reserved1																															
hPhone																															
dwExtVersion																															
Reserved2																															
Reserved3																															
Reserved4																															
Reserved5																															
Reserved6																															
Reserved7																															
Reserved8																															
Reserved9																															

Reserved10
Reserved11
Reserved12

Req_Func (4 bytes): The identifier of the function that will be invoked on the remote server. This value MUST be set to 129.

Return Values

On completion of ClientRequest, this field MUST contain the result of the encapsulated telephony request. A value of 0 indicates success, and a PHONEERR_Constants value indicates failure. The remote server MUST complete this call synchronously.

Returns 0 if the function succeeds or an error number if an error occurs. The following table lists common return values.

Name	Value
PHONEERR_INCOMPATIBLEEXTVERSION	0x00000004
PHONEERR_OPERATIONFAILED	0x0000001C
PHONEERR_NOMEM	0x0000001A
PHONEERR_OPERATIONUNAVAIL	0x0000001D
PHONEERR_RESOURCEUNAVAIL	0x0000001F

Reserved1 (4 bytes): An unsigned 32-bit integer. MUST be set to zero when sent and MUST be ignored on receipt.

hPhone (4 bytes): An HPHONE. The handle to the phone for which an extension version is to be selected. This field MUST have been obtained by sending the Open packet.

dwExtVersion (4 bytes): The extension version to be selected. This field MUST have been obtained by sending the NegotiateExtVersion packet. The most-significant WORD is the major version number and the least-significant WORD is the minor version number. Calling this function with a dwExtVersion of zero cancels the current selection.

Reserved2 (4 bytes): An unsigned 32-bit integer. This field is used for padding and MUST be ignored on receipt. It can be any value.

Reserved3 (4 bytes): An unsigned 32-bit integer. This field is used for padding and MUST be ignored on receipt. It can be any value.

Reserved4 (4 bytes): An unsigned 32-bit integer. This field is used for padding and MUST be ignored on receipt. It can be any value.

Reserved5 (4 bytes): An unsigned 32-bit integer. This field is used for padding and MUST be ignored on receipt. It can be any value.

Reserved6 (4 bytes): An unsigned 32-bit integer. This field is used for padding and MUST be ignored on receipt. It can be any value.

Reserved7 (4 bytes): An unsigned 32-bit integer. This field is used for padding and MUST be ignored on receipt. It can be any value.

Reserved8 (4 bytes): An unsigned 32-bit integer. This field is used for padding and MUST be ignored on receipt. It can be any value.

Reserved9 (4 bytes): An unsigned 32-bit integer. This field is used for padding and MUST be ignored on receipt. It can be any value.

Reserved10 (4 bytes): An unsigned 32-bit integer. This field is used for padding and MUST be ignored on receipt. It can be any value.

Reserved11 (4 bytes): An unsigned 32-bit integer. This field is used for padding and MUST be ignored on receipt. It can be any value.

Reserved12 (4 bytes): An unsigned 32-bit integer. This field is used for padding and MUST be ignored on receipt. It can be any value.

2.2.4.1.6.14 SetButtonInfo

The SetButtonInfo packet is transmitted from a TAPI client to a TAPI server in a remote procedure call. Sending this packet MUST set information about the specified button on the specified phone.

0	1	2	3	4	5	6	7	8	9	10	11	12	13	14	15	16	17	18	19	20	21	22	23	24	25	26	27	28	29	30	31
Req_Func																															
Reserved1																															
dwRequestID																															
hPhone																															
dwButtonLampID																															
lpButtonInfo																															
Reserved2																															
Reserved3																															
Reserved4																															
Reserved5																															
Reserved6																															
Reserved7																															
Reserved8																															
Reserved9																															
Reserved10																															

VarData (variable)
...

Req_Func (4 bytes): The identifier of the function that will be invoked on the remote server. This value MUST be set to 110.

Return Values

On completion of ClientRequest, this field MUST contain the result of the encapsulated telephony request. A nonzero request ID value indicates that the request is in progress and will complete asynchronously, and a PHONEERR_Constants value indicates synchronous failure.

Returns a positive request identifier if the function will be completed asynchronously or a negative error number if an error occurs. The *dwParam2* parameter of the corresponding PHONE_REPLY packet is 0 if the function succeeds, or is a negative error number if an error occurs. If the client specified a nonzero value in the **dwRequestID** field of the packet, the same value MUST be used for the returned positive request identifier. The following table lists common return values.

Name	Value
PHONEERR_INVALIDPHONEHANDLE	0x00000013
PHONEERR_RESOURCEUNAVAIL	0x0000001F
PHONEERR_INVALIDBUTTONLAMPID	0x00000009
PHONEERR_OPERATIONFAILED	0x0000001C
PHONEERR_NOMEM	0x0000001A
PHONEERR_OPERATIONUNAVAIL	0x0000001D

Reserved1 (4 bytes): An unsigned 32-bit integer. MUST be set to zero when sent and MUST be ignored on receipt.

dwRequestID (4 bytes): An unsigned 32-bit integer. The identifier of the asynchronous request. The service provider MUST return this value if the function completes asynchronously.

hPhone (4 bytes): An HPHONE. The handle to the phone for which button information is to be set. This field MUST have been obtained by sending the Open packet.

dwButtonLampID (4 bytes): An unsigned 32-bit integer. A button on the phone device. A valid value of dwButtonLampID is in the range 0 to dwNumButtonLamps -1. The client obtains dwNumButtonLamps from the PHONECAPS obtained by sending a GetDevCaps packet to the remote server.

lpButtonInfo (4 bytes): An unsigned 32-bit integer. The offset, in bytes, in the VarData field of a PHONEBUTTONINFO packet that describes the mode and function, and provides additional descriptive text about the button.

Reserved2 (4 bytes): An unsigned 32-bit integer. MUST be set to zero when sent and MUST be ignored on receipt.

Reserved3 (4 bytes): An unsigned 32-bit integer. MUST be set to zero when sent and MUST be ignored on receipt.

Reserved4 (4 bytes): An unsigned 32-bit integer. MUST be set to zero when sent and MUST be ignored on receipt.

Reserved5 (4 bytes): An unsigned 32-bit integer. MUST be set to zero when sent and MUST be ignored on receipt.

Reserved6 (4 bytes): An unsigned 32-bit integer. MUST be set to zero when sent and MUST be ignored on receipt.

Reserved7 (4 bytes): An unsigned 32-bit integer. MUST be set to zero when sent and MUST be ignored on receipt.

Reserved8 (4 bytes): An unsigned 32-bit integer. MUST be set to zero when sent and MUST be ignored on receipt.

Reserved9 (4 bytes): An unsigned 32-bit integer. MUST be set to zero when sent and MUST be ignored on receipt.

Reserved10 (4 bytes): An unsigned 32-bit integer. MUST be set to zero when sent and MUST be ignored on receipt.

VarData (variable): MUST contain a PHONEBUTTONINFO packet.

The contents of this field are DWORD-aligned.

2.2.4.1.6.15 SetData

The SetData packet is transmitted from a TAPI client to a TAPI server in a remote procedure call. Sending this packet MUST download the information in the specified packet to the opened phone device at the selected data identifier.

0	1	2	3	4	5	6	7	8	9	0	1	2	3	4	5	6	7	8	9	0	1	2	3	4	5	6	7	8	9	0	1
Req_Func																															
Reserved1																															
dwRequestID																															
hPhone																															
dwDataID																															
lpData																															
dwSize																															
Reserved2																															
Reserved3																															
Reserved4																															
Reserved5																															
Reserved6																															

Reserved7
Reserved8
Reserved9
VarData (variable)
...

Req_Func (4 bytes): The identifier of the function that will be invoked on the remote server. This value MUST be set to 111.

Return Values

On completion of ClientRequest, this field MUST contain the result of the encapsulated telephony request. A nonzero request ID value indicates that the request is in progress and will complete asynchronously, and a PHONEERR_Constants value indicates synchronous failure.

Returns a positive request identifier if the function will be completed asynchronously or a negative error number if an error occurs. The *dwParam2* parameter of the corresponding PHONE_REPLY packet is 0 if the function succeeds, or is a negative error number if an error occurs. If the client specified a nonzero value in the **dwRequestID** field of the packet, the same value MUST be used for the returned positive request identifier. The following table lists common return values.

Name	Value
PHONEERR_INVALPHONEHANDLE	0x00000013
PHONEERR_RESOURCEUNAVAIL	0x0000001F
PHONEERR_INVALIDDATAID	0x0000000C
PHONEERR_OPERATIONFAILED	0x0000001C
PHONEERR_INVALPHONESTATE	0x00000014
PHONEERR_OPERATIONUNAVAIL	0x0000001D
PHONEERR_NOMEM	0x0000001A

Reserved1 (4 bytes): An unsigned 32-bit integer. MUST be set to zero when sent and MUST be ignored on receipt.

dwRequestID (4 bytes): An unsigned 32-bit integer. The identifier of the asynchronous request.

hPhone (4 bytes): An HPHONE. The handle to the phone into which data is to be downloaded. This field MUST have been obtained by sending the Open packet.

dwDataID (4 bytes): An unsigned 32-bit integer. Specifies where in the phone device the packet is to be downloaded. A valid value of dwDataID is in the range 0 to dwNumSetData -1. The client obtains dwNumSetData from the PHONECAPS obtained by sending a GetDevCaps packet to the remote server.

lpData (4 bytes): An unsigned 32-bit integer. The offset, in bytes, in the VarData field of the data to upload into the phone device.

dwSize (4 bytes): An unsigned 32-bit integer. The size, in bytes, of the data indicated in the lpData field.

Reserved2 (4 bytes): An unsigned 32-bit integer. This field is used for padding and MUST be ignored on receipt. It can be any value.

Reserved3 (4 bytes): An unsigned 32-bit integer. This field is used for padding and MUST be ignored on receipt. It can be any value.

Reserved4 (4 bytes): An unsigned 32-bit integer. This field is used for padding and MUST be ignored on receipt. It can be any value.

Reserved5 (4 bytes): An unsigned 32-bit integer. This field is used for padding and MUST be ignored on receipt. It can be any value.

Reserved6 (4 bytes): An unsigned 32-bit integer. This field is used for padding and MUST be ignored on receipt. It can be any value.

Reserved7 (4 bytes): An unsigned 32-bit integer. This field is used for padding and MUST be ignored on receipt. It can be any value.

Reserved8 (4 bytes): An unsigned 32-bit integer. This field is used for padding and MUST be ignored on receipt. It can be any value.

Reserved9 (4 bytes): An unsigned 32-bit integer. This field is used for padding and MUST be ignored on receipt. It can be any value.

VarData (variable): Contains the data to upload into the phone device. The format of the data, its meaning to the phone device, and the meaning of the data identifier are specific to the service provider.

The contents of this field are DWORD-aligned.

2.2.4.1.6.16 SetDisplay

The SetDisplay packet is transmitted from a TAPI client to a TAPI server in a remote procedure call. Sending this packet MUST cause the specified string to be displayed on the specified open phone device.

0	1	2	3	4	5	6	7	8	9	10	11	12	13	14	15	16	17	18	19	20	21	22	23	24	25	26	27	28	29	30	31
Req_Func																															
Reserved1																															
dwRequestID																															
hPhone																															
dwRow																															
dwColumn																															
lpsDisplay																															
dwSize																															

Reserved2
Reserved3
Reserved4
Reserved5
Reserved6
Reserved7
Reserved8
VarData (variable)
...

Req_Func (4 bytes): The identifier of the function that will be invoked on the remote server. This value MUST be set to 112.

Return Values

On completion of ClientRequest, this field MUST contain the result of the encapsulated telephony request. A nonzero request ID value indicates that the request is in progress and will complete asynchronously, and a PHONEERR_Constants value indicates synchronous failure.

Returns a positive request identifier if the function is completed asynchronously or a negative error number if an error occurs. The following table lists common return values.

Name	Value
PHONEERR_INVALIDPHONEHANDLE	0x00000013
PHONEERR_OPERATIONUNAVAIL	0x0000001D
PHONEERR_NOTOWNER	0x0000001B
PHONEERR_OPERATIONFAILED	0x0000001C
PHONEERR_INVALIDPHONESTATE	0x00000014
PHONEERR_UNINITIALIZED	0x00000022
PHONEERR_INVALIDPOINTER	0x00000015
PHONEERR_NOMEM	0x0000001A
PHONEERR_INVALIDPARAM	0x00000012
PHONEERR_RESOURCEUNAVAIL	0x0000001F

Reserved1 (4 bytes): An unsigned 32-bit integer. MUST be set to zero when sent and MUST be ignored on receipt.

dwRequestID (4 bytes): An unsigned 32-bit integer. The identifier of the asynchronous request.

hPhone (4 bytes): An HPHONE. The handle to the phone on which the string is to be displayed. This field **MUST** have been obtained by sending the Open packet.

dwRow (4 bytes): An unsigned 32-bit integer. The row on the display where the new text is to be displayed. A valid value of dwRow is in the range 0 to dwDisplayNumRows – 1. The client obtains dwDisplayNumRows from the PHONECAPS obtained by sending a GetDevCaps packet to the remote server.

dwColumn (4 bytes): An unsigned 32-bit integer. The column position on the display where the new text is to be displayed. A valid value of dwColumn is in the range 0 to dwDisplayNumColumns – 1. The client obtains dwDisplayNumColumns from the PHONECAPS obtained by sending a GetDevCaps packet to the remote server.

lpsDisplay (4 bytes): An unsigned 32-bit integer. The offset, in bytes, in the VarData field where the display content string is stored. The display information **MUST** have the format that is specified in the dwStringFormat member of the PHONECAPS packet, which describes the device capabilities of the phone.

dwSize (4 bytes): An unsigned 32-bit integer. The size, in bytes, including the null terminator, of the information that is pointed to by lpsDisplay.

Reserved2 (4 bytes): An unsigned 32-bit integer. This field is used for padding and **MUST** be ignored on receipt. It can be any value.

Reserved3 (4 bytes): An unsigned 32-bit integer. This field is used for padding and **MUST** be ignored on receipt. It can be any value.

Reserved4 (4 bytes): An unsigned 32-bit integer. This field is used for padding and **MUST** be ignored on receipt. It can be any value.

Reserved5 (4 bytes): An unsigned 32-bit integer. This field is used for padding and **MUST** be ignored on receipt. It can be any value.

Reserved6 (4 bytes): An unsigned 32-bit integer. This field is used for padding and **MUST** be ignored on receipt. It can be any value.

Reserved7 (4 bytes): An unsigned 32-bit integer. This field is used for padding and **MUST** be ignored on receipt. It can be any value.

Reserved8 (4 bytes): An unsigned 32-bit integer. This field is used for padding and **MUST** be ignored on receipt. It can be any value.

VarData (variable): **MUST** contain a display content string.

The contents of this field are DWORD-aligned.

2.2.4.1.6.17 SetGain

The SetGain packet is transmitted from a TAPI client to a TAPI server in a remote procedure call. Sending this packet **MUST** set the gain of the microphone of the specified hookswitch device to the specified gain level.

0	1	2	3	4	5	6	7	8	9	10	11	12	13	14	15	16	17	18	19	20	21	22	23	24	25	26	27	28	29	30	31
Req_Func																															
Reserved1																															

dwRequestID
hPhone
dwHookSwitchDev
dwGain
Reserved2
Reserved3
Reserved4
Reserved5
Reserved6
Reserved7
Reserved8
Reserved9
Reserved10

Req_Func (4 bytes): The identifier of the function that will be invoked on the remote server. This value **MUST** be set to 113.

Return Values

On completion of ClientRequest, this field **MUST** contain the result of the encapsulated telephony request. A nonzero request ID value indicates that the request is in progress and will complete asynchronously, and a PHONEERR_Constants value indicates synchronous failure.

Returns a positive request identifier if the function will be completed asynchronously or a negative error number if an error occurs. The *dwParam2* parameter of the corresponding PHONE_REPLY packet is 0 if the function succeeds, or is a negative error number if an error occurs. If the client specified a nonzero value in the **dwRequestID** field of the packet, the same value **MUST** be used for the returned positive request identifier. The following table lists common return values.

Name	Value
PHONEERR_INVALIDPHONEHANDLE	0x00000013
PHONEERR_RESOURCEUNAVAIL	0x0000001F
PHONEERR_INVALIDPHONESTATE	0x00000014
PHONEERR_OPERATIONFAILED	0x0000001C
PHONEERR_INVALIDHOOKSWITCHDEV	0x0000000F
PHONEERR_OPERATIONUNAVAIL	0x0000001D

Name	Value
PHONEERR_NOMEM	0x0000001A

Reserved1 (4 bytes): An unsigned 32-bit integer. MUST be set to zero when sent and MUST be ignored on receipt.

dwRequestID (4 bytes): The identifier of the asynchronous request.

hPhone (4 bytes): An HPHONE. The handle to the phone that contains the hookswitch device whose gain is to be set. This field MUST have been obtained by sending the Open packet.

dwHookSwitchDev (4 bytes): The hookswitch device whose microphone gain is to be set. This parameter MUST use one of the PHONEHOOKSWITCHDEV_Constants.

dwGain (4 bytes): A DWORD-sized location that contains the desired new gain setting of the device. This MUST be in the range from 0x00000000 (silence) through 0x0000FFFF (maximum volume). The actual granularity and quantization of gain settings in this range are specific to the service provider. A value for dwGain that is out of range is clamped by TAPI to the nearest in-range value.

Reserved2 (4 bytes): An unsigned 32-bit integer. This field is used for padding and MUST be ignored on receipt. It can be any value.

Reserved3 (4 bytes): An unsigned 32-bit integer. This field is used for padding and MUST be ignored on receipt. It can be any value.

Reserved4 (4 bytes): An unsigned 32-bit integer. This field is used for padding and MUST be ignored on receipt. It can be any value.

Reserved5 (4 bytes): An unsigned 32-bit integer. This field is used for padding and MUST be ignored on receipt. It can be any value.

Reserved6 (4 bytes): An unsigned 32-bit integer. This field is used for padding and MUST be ignored on receipt. It can be any value.

Reserved7 (4 bytes): An unsigned 32-bit integer. This field is used for padding and MUST be ignored on receipt. It can be any value.

Reserved8 (4 bytes): An unsigned 32-bit integer. This field is used for padding and MUST be ignored on receipt. It can be any value.

Reserved9 (4 bytes): An unsigned 32-bit integer. This field is used for padding and MUST be ignored on receipt. It can be any value.

Reserved10 (4 bytes): An unsigned 32-bit integer. This field is used for padding and MUST be ignored on receipt. It can be any value.

2.2.4.1.6.18 SetHookSwitch

The SetHookSwitch packet is transmitted from a TAPI client to a TAPI server in a remote procedure call. Sending this packet MUST set the hook state of the specified open phone's hookswitch devices to the specified mode. Only the hookswitch state of the hookswitch devices that are listed is affected.

0	1	2	3	4	5	6	7	8	9	10	11	12	13	14	15	16	17	18	19	20	21	22	23	24	25	26	27	28	29	30	31
Req_Func																															
Reserved1																															

dwRequestID
hPhone
dwHookSwitchDevs
dwHookSwitchMode
Reserved2
Reserved3
Reserved4
Reserved5
Reserved6
Reserved7
Reserved8
Reserved9
Reserved10

Req_Func (4 bytes): The identifier of the function that will be invoked on the remote server. This value **MUST** be set to 114.

Return Values

On completion of ClientRequest, this field **MUST** contain the result of the encapsulated telephony request. A nonzero request ID value indicates that the request is in progress and will complete asynchronously, and a PHONEERR_Constants value indicates synchronous failure.

Returns a positive request identifier if the function will be completed asynchronously, or a negative error number if an error occurs. The *dwParam2* parameter of the corresponding PHONE_REPLY packet is 0 if the function succeeds, or is a negative error number if an error occurs. If the client specified a nonzero value in the **dwRequestID** field of the packet, the same value **MUST** be used for the returned positive request identifier. The following table lists common return values.

Name	Value
PHONEERR_INVALIDPHONEHANDLE	0x00000013
PHONEERR_NOMEM	0x0000001A
PHONEERR_INVALIDHOOKSWITCHDEV	0x0000000F
PHONEERR_RESOURCEUNAVAIL	0x0000001F
PHONEERR_INVALIDHOOKSWITCHMODE	0x00000010
PHONEERR_OPERATIONFAILED	0x0000001C

Name	Value
PHONEERR_INVALPHONESTATE	0x00000014
PHONEERR_OPERATIONUNAVAIL	0x0000001D

Reserved1 (4 bytes): An unsigned 32-bit integer. MUST be set to zero when sent and MUST be ignored on receipt.

dwRequestID (4 bytes): An unsigned 32-bit integer. The identifier of the asynchronous request.

hPhone (4 bytes): An HPHONE. The handle to the phone that contains the hookswitch devices whose modes are to be set. This field MUST have been obtained by sending the Open packet.

dwHookSwitchDevs (4 bytes): The devices whose hookswitch mode is to be set. This parameter MUST use one of the PHONEHOOKSWITCHDEV_Constants.

dwHookSwitchMode (4 bytes): The hookswitch mode to set. This parameter MUST have one of the PHONEHOOKSWITCHMODE_Constants.

Reserved2 (4 bytes): An unsigned 32-bit integer. This field is used for padding and MUST be ignored on receipt. It can be any value.

Reserved3 (4 bytes): An unsigned 32-bit integer. This field is used for padding and MUST be ignored on receipt. It can be any value.

Reserved4 (4 bytes): An unsigned 32-bit integer. This field is used for padding and MUST be ignored on receipt. It can be any value.

Reserved5 (4 bytes): An unsigned 32-bit integer. This field is used for padding and MUST be ignored on receipt. It can be any value.

Reserved6 (4 bytes): An unsigned 32-bit integer. This field is used for padding and MUST be ignored on receipt. It can be any value.

Reserved7 (4 bytes): An unsigned 32-bit integer. This field is used for padding and MUST be ignored on receipt. It can be any value.

Reserved8 (4 bytes): An unsigned 32-bit integer. This field is used for padding and MUST be ignored on receipt. It can be any value.

Reserved9 (4 bytes): An unsigned 32-bit integer. This field is used for padding and MUST be ignored on receipt. It can be any value.

Reserved10 (4 bytes): An unsigned 32-bit integer. This field is used for padding and MUST be ignored on receipt. It can be any value.

2.2.4.1.6.19 SetLamp

The SetLamp packet is transmitted from a TAPI client to a TAPI server in a remote procedure call. Sending this packet MUST cause the specified lamp to be set on the specified open phone device in the specified lamp mode.

0	1	2	3	4	5	6	7	8	9	10	11	12	13	14	15	16	17	18	19	20	21	22	23	24	25	26	27	28	29	30	31
Req_Func																															
Reserved1																															

dwRequestID
hPhone
dwButtonLampID
dwLampMode
Reserved2
Reserved3
Reserved4
Reserved5
Reserved6
Reserved7
Reserved8
Reserved9
Reserved10

Req_Func (4 bytes): The identifier of the function that will be invoked on the remote server. This value **MUST** be set to 115.

Return Values

On completion of ClientRequest, this field **MUST** contain the result of the encapsulated telephony request. A nonzero request ID value indicates that the request is in progress and will complete asynchronously, and a PHONEERR_Constants value indicates synchronous failure.

Returns a positive request identifier if the function will be completed asynchronously, or a negative error number if an error occurs. The *dwParam2* parameter of the corresponding PHONE_REPLY packet is 0 if the function succeeds, or is a negative error number if an error occurs. If the client specified a nonzero value in the **dwRequestID** field of the packet, the same value **MUST** be used for the returned positive request identifier. The following table lists common return values.

Name	Value
PHONEERR_INVALIDPHONEHANDLE	0x00000013
PHONEERR_NOMEM	0x0000001A
PHONEERR_INVALIDBUTTONLAMPID	0x00000009
PHONEERR_RESOURCEUNAVAIL	0x0000001F
PHONEERR_INVALIDPHONESTATE	0x00000014
PHONEERR_OPERATIONFAILED	0x0000001C

Name	Value
PHONEERR_INVALLAMPMODE	0x00000011
PHONEERR_OPERATIONUNAVAIL	0x0000001D

Reserved1 (4 bytes): An unsigned 32-bit integer. MUST be set to zero when sent and MUST be ignored on receipt.

dwRequestID (4 bytes): An unsigned 32-bit integer. The identifier of the asynchronous request.

hPhone (4 bytes): An HPHONE. The handle to the phone whose lamp is to be set. This field MUST have been obtained by sending the Open packet.

dwButtonLampID (4 bytes): An unsigned 32-bit integer. The button whose lamp is to be set. A valid value of dwButtonLampID is in the range 0 to dwNumButtonLamps – 1. The client obtains dwNumButtonLamps from the PHONECAPS obtained by sending a GetDevCaps packet to the remote server.

dwLampMode (4 bytes): An unsigned 32-bit integer. Specifies how the lamp is to be lit. The dwLampMode parameter MUST have one of the PHONELAMPMODE_Constants.

Reserved2 (4 bytes): An unsigned 32-bit integer. This field is used for padding and MUST be ignored on receipt. It can be any value.

Reserved3 (4 bytes): An unsigned 32-bit integer. This field is used for padding and MUST be ignored on receipt. It can be any value.

Reserved4 (4 bytes): An unsigned 32-bit integer. This field is used for padding and MUST be ignored on receipt. It can be any value.

Reserved5 (4 bytes): An unsigned 32-bit integer. This field is used for padding and MUST be ignored on receipt. It can be any value.

Reserved6 (4 bytes): An unsigned 32-bit integer. This field is used for padding and MUST be ignored on receipt. It can be any value.

Reserved7 (4 bytes): An unsigned 32-bit integer. This field is used for padding and MUST be ignored on receipt. It can be any value.

Reserved8 (4 bytes): An unsigned 32-bit integer. This field is used for padding and MUST be ignored on receipt. It can be any value.

Reserved9 (4 bytes): An unsigned 32-bit integer. This field is used for padding and MUST be ignored on receipt. It can be any value.

Reserved10 (4 bytes): An unsigned 32-bit integer. This field is used for padding and MUST be ignored on receipt. It can be any value.

2.2.4.1.6.20 SetRing

The SetRing packet is transmitted from a TAPI client to a TAPI server in a remote procedure call. Sending this packet MUST ring the specified open phone device by using the specified ring mode and volume.

0	1	2	3	4	5	6	7	8	9	10	11	12	13	14	15	16	17	18	19	20	21	22	23	24	25	26	27	28	29	30	31
Req_Func																															

Reserved1
dwRequestID
hPhone
dwRingMode
dwVolume
Reserved2
Reserved3
Reserved4
Reserved5
Reserved6
Reserved7
Reserved8
Reserved9
Reserved10

Req_Func (4 bytes): The identifier of the function that will be invoked on the remote server. This value MUST be set to 116.

Return Values

On completion of ClientRequest, this field MUST contain the result of the encapsulated telephony request. A nonzero request ID value indicates that the request is in progress and will complete asynchronously, and a PHONEERR_Constants value indicates synchronous failure.

Returns a positive request identifier if the function will be completed asynchronously or a negative error number if an error occurs. The *dwParam2* parameter of the corresponding PHONE_REPLY packet is 0 if the function succeeds, or is a negative error number if an error occurs. If the client specified a nonzero value in the **dwRequestID** field of the packet, the same value MUST be used for the returned positive request identifier. The following table lists common return values.

Name	Value
PHONEERR_INVALPHONEHANDLE	0x00000013
PHONEERR_RESOURCEUNAVAIL	0x0000001F
PHONEERR_INVALPHONESTATE	0x00000014
PHONEERR_OPERATIONFAILED	0x0000001C
PHONEERR_INVALRINGMODE	0x00000017

Name	Value
PHONEERR_OPERATIONUNAVAIL	0x0000001D
PHONEERR_NOMEM	0x0000001A

Reserved1 (4 bytes): An unsigned 32-bit integer. MUST be set to zero when sent and MUST be ignored on receipt.

dwRequestID (4 bytes): An unsigned 32-bit integer. The identifier of the asynchronous request.

hPhone (4 bytes): An HPHONE. The handle to the phone to be rung. This field MUST have been obtained by sending the Open packet.

dwRingMode (4 bytes): An unsigned 32-bit integer. The ringing pattern with which to ring the phone. This parameter MUST be within the range from zero through the value of the dwNumRingModes member in the PHONECAPS packet. If dwNumRingModes is zero, the ring mode of the phone cannot be controlled; if dwNumRingModes is 1, a value of 0 for dwRingMode indicates that the phone SHOULD NOT be rung (silence); and other values from 1 through dwNumRingModes are valid ring modes for the phone device.

dwVolume (4 bytes): An unsigned 32-bit integer. The volume level with which the phone is to be rung. This MUST be in the range from 0x00000000 (silence) through 0x0000FFFF (maximum volume). The actual granularity and quantization of volume settings in this range are specific to the service provider. A value for dwVolume that is out of range is clamped by TAPI to the nearest value in range.

Reserved2 (4 bytes): An unsigned 32-bit integer. This field is used for padding and MUST be ignored on receipt. It can be any value.

Reserved3 (4 bytes): An unsigned 32-bit integer. This field is used for padding and MUST be ignored on receipt. It can be any value.

Reserved4 (4 bytes): An unsigned 32-bit integer. This field is used for padding and MUST be ignored on receipt. It can be any value.

Reserved5 (4 bytes): An unsigned 32-bit integer. This field is used for padding and MUST be ignored on receipt. It can be any value.

Reserved6 (4 bytes): An unsigned 32-bit integer. This field is used for padding and MUST be ignored on receipt. It can be any value.

Reserved7 (4 bytes): An unsigned 32-bit integer. This field is used for padding and MUST be ignored on receipt. It can be any value.

Reserved8 (4 bytes): An unsigned 32-bit integer. This field is used for padding and MUST be ignored on receipt. It can be any value.

Reserved9 (4 bytes): An unsigned 32-bit integer. This field is used for padding and MUST be ignored on receipt. It can be any value.

Reserved10 (4 bytes): An unsigned 32-bit integer. This field is used for padding and MUST be ignored on receipt. It can be any value.

2.2.4.1.6.21 SetStatusMessages

The SetStatusMessages packet is transmitted from a TAPI client to a TAPI server in a remote procedure call. Sending this packet MUST cause the service provider to filter status packets that are not currently of interest to any application.

0	1	2	3	4	5	6	7	8	9	0	1	2	3	4	5	6	7	8	9	0	1	2	3	4	5	6	7	8	9	0	1
Req_Func																															
Reserved1																															
hPhone																															
dwPhoneStates																															
dwButtonModes																															
dwButtonStates																															
Reserved2																															
Reserved3																															
Reserved4																															
Reserved5																															
Reserved6																															
Reserved7																															
Reserved8																															
Reserved9																															
Reserved10																															

Req_Func (4 bytes): The identifier of the function that will be invoked on the remote server. This value MUST be set to 117.

Return Values

On completion of ClientRequest, this field MUST contain the result of the encapsulated telephony request. A value of 0 indicates success, and a PHONEERR_Constants value indicates failure. The remote server MUST complete this call synchronously.

Returns 0 if the function succeeds, or an error number if an error occurs. The following table lists common return values.

Name	Value
PHONEERR_INVALIDPHONEHANDLE	0x00000013
PHONEERR_NOMEM	0x0000001A
PHONEERR_INVALIDPHONESTATE	0x00000014
PHONEERR_RESOURCEUNAVAIL	0x0000001F

Name	Value
PHONEERR_INVALBUTTONMODE	0x0000000A
PHONEERR_OPERATIONFAILED	0x0000001C
PHONEERR_INVALBUTTONSTATE	0x0000000B
PHONEERR_OPERATIONUNAVAIL	0x0000001D

Reserved1 (4 bytes): An unsigned 32-bit integer. MUST be set to zero when sent and MUST be ignored on receipt.

hPhone (4 bytes): An HPHONE. The opaque handle to the phone whose state-change monitoring filter is to be set. This field MUST have been obtained by sending the Open packet.

dwPhoneStates (4 bytes): An unsigned 32-bit integer. Flags that specify the set of phone status changes and events for which TAPI wants to receive notification packets. This parameter MUST have zero, one, or more than one of the PHONESTATE_Constants.

dwButtonModes (4 bytes): An unsigned 32-bit integer. Flags that specify the set of phone button modes for which TAPI wants to receive notification packets. If dwButtonModes is 0, dwButtonStates is ignored. This parameter MUST have zero, one, or more than one of the PHONEBUTTONMODE_Constants. If dwButtonModes has at least one of these flags set, dwButtonStates MUST also have at least one bit set.

dwButtonStates (4 bytes): An unsigned 32-bit integer. This parameter specifies the set of phone button state changes, which MUST be one of the PHONEBUTTONSTATE_Constants, for which TAPI wants to receive notification packets.

Reserved2 (4 bytes): An unsigned 32-bit integer. This field is used for padding and MUST be ignored on receipt. It can be any value.

Reserved3 (4 bytes): An unsigned 32-bit integer. This field is used for padding and MUST be ignored on receipt. It can be any value.

Reserved4 (4 bytes): An unsigned 32-bit integer. This field is used for padding and MUST be ignored on receipt. It can be any value.

Reserved5 (4 bytes): An unsigned 32-bit integer. This field is used for padding and MUST be ignored on receipt. It can be any value.

Reserved6 (4 bytes): An unsigned 32-bit integer. This field is used for padding and MUST be ignored on receipt. It can be any value.

Reserved7 (4 bytes): An unsigned 32-bit integer. This field is used for padding and MUST be ignored on receipt. It can be any value.

Reserved8 (4 bytes): An unsigned 32-bit integer. This field is used for padding and MUST be ignored on receipt. It can be any value.

Reserved9 (4 bytes): An unsigned 32-bit integer. This field is used for padding and MUST be ignored on receipt. It can be any value.

Reserved10 (4 bytes): An unsigned 32-bit integer. This field is used for padding and MUST be ignored on receipt. It can be any value.

2.2.4.1.6.22 SetVolume

The SetVolume packet is transmitted from a TAPI client to a TAPI server in a remote procedure call. Sending this packet **MUST** set the volume of the speaker component of the specified hookswitch device to the specified level.

0	1	2	3	4	5	6	7	8	9	10	11	12	13	14	15	16	17	18	19	20	21	22	23	24	25	26	27	28	29	30	31
Req_Func																															
Reserved1																															
dwRequestID																															
hPhone																															
dwHookSwitchDev																															
dwVolume																															
Reserved2																															
Reserved3																															
Reserved4																															
Reserved5																															
Reserved6																															
Reserved7																															
Reserved8																															
Reserved9																															
Reserved10																															

Req_Func (4 bytes): The identifier of the function that will be invoked on the remote server. This value **MUST** be set to 118.

Return Values

On completion of ClientRequest, this field **MUST** contain the result of the encapsulated telephony request. A nonzero request ID value indicates that the request is in progress and will complete asynchronously, and a PHONEERR_Constants value indicates synchronous failure.

Returns a positive request identifier if the function will be completed asynchronously or a negative error number if an error occurs. The *dwParam2* parameter of the corresponding PHONE_REPLY packet is 0 if the function succeeds, or is a negative error number if an error occurs. If the client specified a nonzero value in the **dwRequestID** field of the packet, the same value **MUST** be used for the returned positive request identifier. The following table lists common return values.

Name	Value
PHONEERR_INVALIDPHONEHANDLE	0x00000013
PHONEERR_RESOURCEUNAVAIL	0x0000001F
PHONEERR_INVALIDPHONESTATE	0x00000014
PHONEERR_OPERATIONFAILED	0x0000001C
PHONEERR_INVALIDHOOKSWITCHDEV	0x0000000F
PHONEERR_OPERATIONUNAVAIL	0x0000001D
PHONEERR_NOMEM	0x0000001A

Reserved1 (4 bytes): An unsigned 32-bit integer. MUST be set to zero when sent and MUST be ignored on receipt.

dwRequestID (4 bytes): An unsigned 32-bit integer. The identifier of the asynchronous request.

hPhone (4 bytes): An HPHONE. The handle to the phone that contains the speaker whose volume is to be set. This field MUST have been obtained by sending the Open packet.

dwHookSwitchDev (4 bytes): An unsigned 32-bit integer. Identifies the hookswitch device whose speaker volume is to be set. This parameter MUST use one of the PHONEHOOKSWITCHDEV_Constants.

dwVolume (4 bytes): An unsigned 32-bit integer that specifies the new volume level of the hookswitch device. This MUST be in the range from 0x00000000 (silence) through 0x0000FFFF (maximum volume). The actual granularity and quantization of volume settings in this range are specific to the service provider. A value for dwVolume that is out of range is clamped by TAPI to the nearest value in range.

Reserved2 (4 bytes): An unsigned 32-bit integer. This field is used for padding and MUST be ignored on receipt. It can be any value.

Reserved3 (4 bytes): An unsigned 32-bit integer. This field is used for padding and MUST be ignored on receipt. It can be any value.

Reserved4 (4 bytes): An unsigned 32-bit integer. This field is used for padding and MUST be ignored on receipt. It can be any value.

Reserved5 (4 bytes): An unsigned 32-bit integer. This field is used for padding and MUST be ignored on receipt. It can be any value.

Reserved6 (4 bytes): An unsigned 32-bit integer. This field is used for padding and MUST be ignored on receipt. It can be any value.

Reserved7 (4 bytes): An unsigned 32-bit integer. This field is used for padding and MUST be ignored on receipt. It can be any value.

Reserved8 (4 bytes): An unsigned 32-bit integer. This field is used for padding and MUST be ignored on receipt. It can be any value.

Reserved9 (4 bytes): An unsigned 32-bit integer. This field is used for padding and MUST be ignored on receipt. It can be any value.

Reserved10 (4 bytes): An unsigned 32-bit integer. This field is used for padding and MUST be ignored on receipt. It can be any value.

2.2.4.1.7 MMC Requests

The packets in the following sections, from the GetAvailableProviders (section 2.2.4.1.7.1) packet to the SetServerConfig (section 2.2.4.1.7.12) packet, describe MMC requests that are sent from a TAPI client to the TAPI server on the tapsrv interface by using a ClientRequest remote procedure call.

2.2.4.1.7.1 GetAvailableProviders

The GetAvailableProviders packet retrieves all available telephony service providers (TSPs), in the server system. On success, an AVAILABLEPROVIDERLIST packet, which MUST contain zero or more AVAILABLEPROVIDERENTRY sub-packets, is returned.

0	1	2	3	4	5	6	7	8	9	10	11	12	13	14	15	16	17	18	19	20	21	22	23	24	25	26	27	28	29	30	31
Req_Func																															
Reserved1																															
hLineApp																															
IpProviderList																															
Reserved2																															
Reserved3																															
Reserved4																															
Reserved5																															
Reserved6																															
Reserved7																															
Reserved8																															
Reserved9																															
Reserved10																															
Reserved11																															
Reserved12																															
VarData (variable)																															
...																															

Req_Func (4 bytes): The identifier of the function that will be invoked on the remote server. This value MUST be set to 131.

On completion of ClientRequest, this field MUST contain the result of the encapsulated telephony request. A value of 0 indicates success, and a LINEERR_Constants value indicates failure. The remote server MUST complete this call synchronously.

Reserved1 (4 bytes): An unsigned 32-bit integer. MUST be set to zero when sent and MUST be ignored on receipt.

hLineApp (4 bytes): An HLINEAPP. The handle to the application registration with TAPI. This field MUST have been obtained by sending the Initialize packet.

lpProviderList (4 bytes): An unsigned 32-bit integer. The size, in bytes, of an AVAILABLEPROVIDERLIST packet that is filled with agent capabilities information, upon successful completion of the request. On successful completion, this field MUST contain the offset, in bytes, of the packet in the VarData field.

Reserved2 (4 bytes): An unsigned 32-bit integer. MUST be set to zero when sent and MUST be ignored on receipt.

Reserved3 (4 bytes): An unsigned 32-bit integer. MUST be set to zero when sent and MUST be ignored on receipt.

Reserved4 (4 bytes): An unsigned 32-bit integer. MUST be set to zero when sent and MUST be ignored on receipt.

Reserved5 (4 bytes): An unsigned 32-bit integer. MUST be set to zero when sent and MUST be ignored on receipt.

Reserved6 (4 bytes): An unsigned 32-bit integer. MUST be set to zero when sent and MUST be ignored on receipt.

Reserved7 (4 bytes): An unsigned 32-bit integer. MUST be set to zero when sent and MUST be ignored on receipt.

Reserved8 (4 bytes): An unsigned 32-bit integer. MUST be set to zero when sent and MUST be ignored on receipt.

Reserved9 (4 bytes): An unsigned 32-bit integer. MUST be set to zero when sent and MUST be ignored on receipt.

Reserved10 (4 bytes): An unsigned 32-bit integer. MUST be set to zero when sent and MUST be ignored on receipt.

Reserved11 (4 bytes): An unsigned 32-bit integer. MUST be set to zero when sent and MUST be ignored on receipt.

Reserved12 (4 bytes): An unsigned 32-bit integer. MUST be set to zero when sent and MUST be ignored on receipt.

VarData (variable): MUST present upon successful completion of the request. MUST contain an AVAILABLEPROVIDERLIST packet that MUST contain zero or more AVAILABLEPROVIDERENTRY sub-packets.

2.2.4.1.7.2 GetDeviceFlags

The GetDeviceFlags packet retrieves the zero-based device ID and device capabilities flag for the specified device. This request is only supported for line devices. The returned flags match those that are returned by the service in dwDevCapsFlags of the LINEDEVCAPS packet.

0	1	2	3	4	5	6	7	8	9	10	11	12	13	14	15	16	17	18	19	20	21	22	23	24	25	26	27	28	29	30	31
Req_Func																															
Reserved1																															
hLineApp																															
fLine																															
dwProviderID																															
dwPermanentDeviceID																															
dwFlags																															
dwDeviceID																															
Reserved2																															
Reserved3																															
Reserved4																															
Reserved5																															
Reserved6																															
Reserved7																															
Reserved8																															

Req_Func (4 bytes): The identifier of the function that will be invoked on the remote server. This value MUST be set to 165.

On completion of ClientRequest, this field MUST contain the result of the encapsulated telephony request. A value of 0 indicates success, and a LINEERR_Constants value indicates failure. The remote server MUST complete this call synchronously.

Reserved1 (4 bytes): An unsigned 32-bit integer. MUST be set to zero when sent and MUST be ignored on receipt.

hLineApp (4 bytes): An HLINEAPP. The handle to the application registration with TAPI. This field MUST have been obtained by sending the Initialize packet.

fLine (4 bytes): An unsigned 32-bit integer. The value equals 1 for line devices and 0 for phone devices.

dwProviderID (4 bytes): An unsigned 32-bit integer. The provider identifier of the entry.

dwPermanentDeviceID (4 bytes): An unsigned 32-bit integer. Unsupported; set to zero.

dwFlags (4 bytes): An unsigned 32-bit integer. Upon successful completion of the request, this field MUST contain the device capabilities. This member MUST use one or more of the LINEDEVCAPFLAGS_Constants.

dwDeviceID (4 bytes): An unsigned 32-bit integer. Upon successful completion of the request, this field MUST contain the value of the device ID, which can be greater than or equal to 0.

Reserved2 (4 bytes): An unsigned 32-bit integer. MUST be set to zero when sent and MUST be ignored on receipt.

Reserved3 (4 bytes): An unsigned 32-bit integer. MUST be set to zero when sent and MUST be ignored on receipt.

Reserved4 (4 bytes): An unsigned 32-bit integer. MUST be set to zero when sent and MUST be ignored on receipt.

Reserved5 (4 bytes): An unsigned 32-bit integer. MUST be set to zero when sent and MUST be ignored on receipt.

Reserved6 (4 bytes): An unsigned 32-bit integer. MUST be set to zero when sent and MUST be ignored on receipt.

Reserved7 (4 bytes): An unsigned 32-bit integer. MUST be set to zero when sent and MUST be ignored on receipt.

Reserved8 (4 bytes): An unsigned 32-bit integer. MUST be set to zero when sent and MUST be ignored on receipt.

2.2.4.1.7.3 GetLineInfo

The GetLineInfo packet queries information that pertains to the line device.

0	1	2	3	4	5	6	7	8	9	10	11	12	13	14	15	16	17	18	19	20	21	22	23	24	25	26	27	28	29	30	31
Req_Func																															
Reserved1																															
hLineApp																															
lpDeviceInfoList																															
Reserved2																															
Reserved3																															
Reserved4																															
Reserved5																															
Reserved6																															
Reserved7																															

Reserved8
Reserved9
Reserved10
Reserved11
Reserved12
VarData (variable)
...

Req_Func (4 bytes): The identifier of the function that will be invoked on the remote server. This value MUST be set to 132.

On completion of ClientRequest, this field MUST contain the result of the encapsulated telephony request. A value of zero indicates success, and a LINEERR_Constants value indicates failure. The remote server MUST complete this call synchronously.

Reserved1 (4 bytes): An unsigned 32-bit integer. MUST be set to zero when sent and MUST be ignored on receipt.

hLineApp (4 bytes): An HLINEAPP. The handle to the application registration with TAPI. This field MUST have been obtained by sending the Initialize packet.

IpDeviceInfoList (4 bytes): An unsigned 32-bit integer. The size of a DEVICEINFOLIST packet that, upon successful completion of the request, MUST contain a list of device information entries.

Upon successful completion, this field MUST contain the offset, in bytes, of the packet in the VarData field.

Reserved2 (4 bytes): An unsigned 32-bit integer. MUST be set to zero when sent and MUST be ignored on receipt.

Reserved3 (4 bytes): An unsigned 32-bit integer. MUST be set to zero when sent and MUST be ignored on receipt.

Reserved4 (4 bytes): An unsigned 32-bit integer. MUST be set to zero when sent and MUST be ignored on receipt.

Reserved5 (4 bytes): An unsigned 32-bit integer. MUST be set to zero when sent and MUST be ignored on receipt.

Reserved6 (4 bytes): An unsigned 32-bit integer. MUST be set to zero when sent and MUST be ignored on receipt.

Reserved7 (4 bytes): An unsigned 32-bit integer. MUST be set to zero when sent and MUST be ignored on receipt.

Reserved8 (4 bytes): An unsigned 32-bit integer. MUST be set to zero when sent and MUST be ignored on receipt.

Reserved9 (4 bytes): An unsigned 32-bit integer. MUST be set to zero when sent and MUST be ignored on receipt.

Reserved10 (4 bytes): An unsigned 32-bit integer. MUST be set to zero when sent and MUST be ignored on receipt.

Reserved11 (4 bytes): An unsigned 32-bit integer. MUST be set to zero when sent and MUST be ignored on receipt.

Reserved12 (4 bytes): An unsigned 32-bit integer. MUST be set to zero when sent and MUST be ignored on receipt.

VarData (variable): MUST contain a DEVICEINFOLIST packet. The contents of this field are DWORD-aligned.

2.2.4.1.7.4 GetPhoneInfo

The GetPhoneInfo packet queries information that pertains to the phone device.

0	1	2	3	4	5	6	7	8	9	10	11	12	13	14	15	16	17	18	19	20	21	22	23	24	25	26	27	28	29	30	31
Req_Func																															
Reserved1																															
hPhoneApp																															
IpDeviceInfoList																															
Reserved2																															
Reserved3																															
Reserved4																															
Reserved5																															
Reserved6																															
Reserved7																															
Reserved8																															
Reserved9																															
Reserved10																															
Reserved11																															
Reserved12																															
VarData (variable)																															
...																															

Req_Func (4 bytes): The identifier of the function that will be invoked on the remote server. This value MUST be set to 133.

On completion of ClientRequest, this field MUST contain the result of the encapsulated telephony request. A value of zero indicates success, and a LINEERR_Constants value indicates failure. The remote server MUST complete this call synchronously.

Reserved1 (4 bytes): An unsigned 32-bit integer. MUST be set to zero when sent and MUST be ignored on receipt.

hPhoneApp (4 bytes): An HPHONEAPP. The handle to the application registration with TAPI. This field MUST have been obtained by sending the Initialize packet.

IpDeviceInfoList (4 bytes): An unsigned 32-bit integer. The size of a DEVICEINFOLIST packet that, upon successful completion of the request, MUST contain a list of device information entries.

Upon successful completion, this field MUST contain the offset, in bytes, of the packet in the VarData field.

Reserved2 (4 bytes): An unsigned 32-bit integer. MUST be set to zero when sent and MUST be ignored on receipt.

Reserved3 (4 bytes): An unsigned 32-bit integer. MUST be set to zero when sent and MUST be ignored on receipt.

Reserved4 (4 bytes): An unsigned 32-bit integer. MUST be set to zero when sent and MUST be ignored on receipt.

Reserved5 (4 bytes): An unsigned 32-bit integer. MUST be set to zero when sent and MUST be ignored on receipt.

Reserved6 (4 bytes): An unsigned 32-bit integer. MUST be set to zero when sent and MUST be ignored on receipt.

Reserved7 (4 bytes): An unsigned 32-bit integer. MUST be set to zero when sent and MUST be ignored on receipt.

Reserved8 (4 bytes): An unsigned 32-bit integer. MUST be set to zero when sent and MUST be ignored on receipt.

Reserved9 (4 bytes): An unsigned 32-bit integer. MUST be set to zero when sent and MUST be ignored on receipt.

Reserved10 (4 bytes): An unsigned 32-bit integer. MUST be set to zero when sent and MUST be ignored on receipt.

Reserved11 (4 bytes): An unsigned 32-bit integer. MUST be set to zero when sent and MUST be ignored on receipt.

Reserved12 (4 bytes): An unsigned 32-bit integer. MUST be set to zero when sent and MUST be ignored on receipt.

VarData (variable): MUST contain a DEVICEINFOLIST packet. The contents of this field are DWORD-aligned.

2.2.4.1.7.5 GetProviderList

The GetProviderList packet is transmitted from a TAPI client to a TAPI server in a remote procedure call. Sending this packet MUST return a list of service providers that are currently installed in the telephony system.

0	1	2	3	4	5	6	7	8	9	10	11	12	13	14	15	16	17	18	19	20	21	22	23	24	25	26	27	28	29	30	31
Req_Func																															
Reserved1																															
dwAPIVersion																															
IpProviderList																															
Reserved2																															
Reserved3																															
Reserved4																															
Reserved5																															
Reserved6																															
Reserved7																															
Reserved8																															
Reserved9																															
Reserved10																															
Reserved11																															
Reserved12																															
VarData (variable)																															
...																															

Req_Func (4 bytes): An unsigned 32-bit integer. The identifier of the function that will be invoked on the remote server. This value **MUST** be set to 42.

Return Values

On completion of ClientRequest, this field will contain the result of the encapsulated telephony request. A nonzero request ID value indicates that the request is in progress and will complete asynchronously, and a LINEERR_Constants value indicates synchronous failure. The remote server **MUST** complete this call synchronously.

MUST return zero if the request succeeds or a negative error number if an error occurs. Common return values are:

Name	Value
LINEERR_INCOMPATIBLEAPIVERSION	0x8000000C
LINEERR_NOMEM	0x80000044
LINEERR_INIFILECORRUPT	0x8000000E
LINEERR_OPERATIONFAILED	0x80000048
LINEERR_INVALIDPOINTER	0x80000035
LINEERR_STRUCTURETOOSMALL	0x8000004D

Reserved1 (4 bytes): An unsigned 32-bit integer. MUST be set to zero when sent and MUST be ignored on receipt.

dwAPIVersion (4 bytes): An unsigned 32-bit integer. The highest version of TAPI that is supported by the application (not necessarily the value that is negotiated by the NegotiateAPIVersion packet on some particular line devices).

lpProviderList (4 bytes): An unsigned 32-bit integer. The size, in bytes, of a LINEPROVIDERLIST packet that is filled with agent capabilities information, upon successful completion of the request. On successful completion, this field contains the offset, in bytes, of the packet in the VarData field.

Reserved2 (4 bytes): An unsigned 32-bit integer. This field is used for padding and MUST be ignored on receipt. It can be any value.

Reserved3 (4 bytes): An unsigned 32-bit integer. This field is used for padding and MUST be ignored on receipt. It can be any value.

Reserved4 (4 bytes): An unsigned 32-bit integer. This field is used for padding and MUST be ignored on receipt. It can be any value.

Reserved5 (4 bytes): An unsigned 32-bit integer. This field is used for padding and MUST be ignored on receipt. It can be any value.

Reserved6 (4 bytes): An unsigned 32-bit integer. This field is used for padding and MUST be ignored on receipt. It can be any value.

Reserved7 (4 bytes): An unsigned 32-bit integer. This field is used for padding and MUST be ignored on receipt. It can be any value.

Reserved8 (4 bytes): An unsigned 32-bit integer. This field is used for padding and MUST be ignored on receipt. It can be any value.

Reserved9 (4 bytes): An unsigned 32-bit integer. This field is used for padding and MUST be ignored on receipt. It can be any value.

Reserved10 (4 bytes): An unsigned 32-bit integer. This field is used for padding and MUST be ignored on receipt. It can be any value.

Reserved11 (4 bytes): An unsigned 32-bit integer. This field is used for padding and MUST be ignored on receipt. It can be any value.

Reserved12 (4 bytes): An unsigned 32-bit integer. This field is used for padding and MUST be ignored on receipt. It can be any value.

VarData (variable): On successful completion of the request, MUST contain a LINEPROVIDERLIST packet.

2.2.4.1.7.6 GetServerConfig

The `GetServerConfig` packet queries the configuration of the TAPI server.

0	1	2	3	4	5	6	7	8	9	10	11	12	13	14	15	16	17	18	19	20	21	22	23	24	25	26	27	28	29	30	31
Req_Func																															
Reserved1																															
hLineApp																															
IpProviderList																															
Reserved2																															
Reserved3																															
Reserved4																															
Reserved5																															
Reserved6																															
Reserved7																															
Reserved8																															
Reserved9																															
Reserved10																															
Reserved11																															
Reserved12																															
VarData (variable)																															
...																															

Req_Func (4 bytes): The identifier of the function that will be invoked on the remote server. This value MUST be set to 134.

On completion of ClientRequest, this field MUST contain the result of the encapsulated telephony request. A value of 0 indicates success, and a LINEERR_Constants value indicates failure. The remote server MUST complete this call synchronously.

Reserved1 (4 bytes): An unsigned 32-bit integer. MUST be set to zero when sent and MUST be ignored on receipt.

hLineApp (4 bytes): An HLINEAPP. The handle to the application registration with TAPI. This field MUST have been obtained by sending the Initialize packet.

IpProviderList (4 bytes): An unsigned 32-bit integer. The size, in bytes, of a TAPISERVERCONFIG packet that is filled with agent capabilities information, upon successful completion of the request. On successful completion, this field **MUST** contain the offset, in bytes, of the packet in the VarData field.

Reserved2 (4 bytes): An unsigned 32-bit integer. **MUST** be set to zero when sent and **MUST** be ignored on receipt.

Reserved3 (4 bytes): An unsigned 32-bit integer. **MUST** be set to zero when sent and **MUST** be ignored on receipt.

Reserved4 (4 bytes): An unsigned 32-bit integer. **MUST** be set to zero when sent and **MUST** be ignored on receipt.

Reserved5 (4 bytes): An unsigned 32-bit integer. **MUST** be set to zero when sent and **MUST** be ignored on receipt.

Reserved6 (4 bytes): An unsigned 32-bit integer. **MUST** be set to zero when sent and **MUST** be ignored on receipt.

Reserved7 (4 bytes): An unsigned 32-bit integer. **MUST** be set to zero when sent and **MUST** be ignored on receipt.

Reserved8 (4 bytes): An unsigned 32-bit integer. **MUST** be set to zero when sent and **MUST** be ignored on receipt.

Reserved9 (4 bytes): An unsigned 32-bit integer. **MUST** be set to zero when sent and **MUST** be ignored on receipt.

Reserved10 (4 bytes): An unsigned 32-bit integer. **MUST** be set to zero when sent and **MUST** be ignored on receipt.

Reserved11 (4 bytes): An unsigned 32-bit integer. **MUST** be set to zero when sent and **MUST** be ignored on receipt.

Reserved12 (4 bytes): An unsigned 32-bit integer. **MUST** be set to zero when sent and **MUST** be ignored on receipt.

VarData (variable): **MUST** present upon successful completion of the request. **MUST** contain a TAPISERVERCONFIG packet. The contents of this field are DWORD-aligned.

2.2.4.1.7.7 SetLineInfo

The SetLineInfo packet sets information that pertains to the line device.

0	1	2	3	4	5	6	7	8	9	10	11	12	13	14	15	16	17	18	19	20	21	22	23	24	25	26	27	28	29	30	31
Req_Func																															
Reserved1																															
hLineApp																															
IpDeviceInfoList																															
Reserved2																															

Reserved3
Reserved4
Reserved5
Reserved6
Reserved7
Reserved8
Reserved9
Reserved10
Reserved11
Reserved12
VarData (variable)
...

Req_Func (4 bytes): The identifier of the function that will be invoked on the remote server. This value **MUST** be set to 135.

On completion of ClientRequest, this field **MUST** contain the result of the encapsulated telephony request. A value of 0 indicates success, and a LINEERR_Constants or PHONEERR_Constants value indicates failure. The remote server **MUST** complete this call synchronously.

Reserved1 (4 bytes): An unsigned 32-bit integer. **MUST** be set to zero when sent and **MUST** be ignored on receipt.

hLineApp (4 bytes): An HLINEAPP. The handle to the application registration with TAPI. This field **MUST** have been obtained by sending the Initialize packet.

IpDeviceInfoList (4 bytes): An unsigned 32-bit integer. The offset, in bytes, in the VarData field of a DEVICEINFOLIST packet that **MUST** contain a list of device information entries.

Reserved2 (4 bytes): An unsigned 32-bit integer. **MUST** be set to zero when sent and **MUST** be ignored on receipt.

Reserved3 (4 bytes): An unsigned 32-bit integer. **MUST** be set to zero when sent and **MUST** be ignored on receipt.

Reserved4 (4 bytes): An unsigned 32-bit integer. **MUST** be set to zero when sent and **MUST** be ignored on receipt.

Reserved5 (4 bytes): An unsigned 32-bit integer. **MUST** be set to zero when sent and **MUST** be ignored on receipt.

Reserved6 (4 bytes): An unsigned 32-bit integer. **MUST** be set to zero when sent and **MUST** be ignored on receipt.

Reserved7 (4 bytes): An unsigned 32-bit integer. MUST be set to zero when sent and MUST be ignored on receipt.

Reserved8 (4 bytes): An unsigned 32-bit integer. MUST be set to zero when sent and MUST be ignored on receipt.

Reserved9 (4 bytes): An unsigned 32-bit integer. MUST be set to zero when sent and MUST be ignored on receipt.

Reserved10 (4 bytes): An unsigned 32-bit integer. MUST be set to zero when sent and MUST be ignored on receipt.

Reserved11 (4 bytes): An unsigned 32-bit integer. MUST be set to zero when sent and MUST be ignored on receipt.

Reserved12 (4 bytes): An unsigned 32-bit integer. MUST be set to zero when sent and MUST be ignored on receipt.

VarData (variable): MUST contain a DEVICEINFOLIST packet. The contents of this field are DWORD-aligned.

2.2.4.1.7.8 SetPhoneInfo

The SetPhoneInfo packet sets information that pertains to the phone device.

0	1	2	3	4	5	6	7	8	9	10	11	12	13	14	15	16	17	18	19	20	21	22	23	24	25	26	27	28	29	30	31
Req_Func																															
Reserved1																															
hPhoneApp																															
IpDeviceInfoList																															
Reserved2																															
Reserved3																															
Reserved4																															
Reserved5																															
Reserved6																															
Reserved7																															
Reserved8																															
Reserved9																															
Reserved10																															

Reserved11
Reserved12
VarData (variable)
...

Req_Func (4 bytes): The identifier of the function that will be invoked on the remote server. This value MUST be set to 136.

On completion of ClientRequest, this field MUST contain the result of the encapsulated telephony request. A value of zero indicates success, and a LINEERR_Constants or PHONEERR_Constants value indicates failure. The remote server MUST complete this call synchronously.

Reserved1 (4 bytes): An unsigned 32-bit integer. MUST be set to zero when sent and MUST be ignored on receipt.

hPhoneApp (4 bytes): An HPHONEAPP. The handle to the application registration with TAPI. This field MUST have been obtained by sending the Initialize packet.

IpDeviceInfoList (4 bytes): An unsigned 32-bit integer. The offset, in bytes, in the VarData field of a DEVICEINFOLIST packet that MUST contain a list of device information entries.

Reserved2 (4 bytes): An unsigned 32-bit integer. MUST be set to zero when sent and MUST be ignored on receipt.

Reserved3 (4 bytes): An unsigned 32-bit integer. MUST be set to zero when sent and MUST be ignored on receipt.

Reserved4 (4 bytes): An unsigned 32-bit integer. MUST be set to zero when sent and MUST be ignored on receipt.

Reserved5 (4 bytes): An unsigned 32-bit integer. MUST be set to zero when sent and MUST be ignored on receipt.

Reserved6 (4 bytes): An unsigned 32-bit integer. MUST be set to zero when sent and MUST be ignored on receipt.

Reserved7 (4 bytes): An unsigned 32-bit integer. MUST be set to zero when sent and MUST be ignored on receipt.

Reserved8 (4 bytes): An unsigned 32-bit integer. MUST be set to zero when sent and MUST be ignored on receipt.

Reserved9 (4 bytes): An unsigned 32-bit integer. MUST be set to zero when sent and MUST be ignored on receipt.

Reserved10 (4 bytes): An unsigned 32-bit integer. MUST be set to zero when sent and MUST be ignored on receipt.

Reserved11 (4 bytes): An unsigned 32-bit integer. MUST be set to zero when sent and MUST be ignored on receipt.

Reserved12 (4 bytes): An unsigned 32-bit integer. MUST be set to zero when sent and MUST be ignored on receipt.

VarData (variable): MUST contain a DEVICEINFOLIST packet. The contents of this field are DWORD-aligned.

2.2.4.1.7.9 GetUIDName

The GetUIDIName packet, along with the TUISPIDLLCallback packet and the FreeDialogInstance packet, is used to install, configure, or remove a TSP on the server. The GetUIDIName packet begins the installation or removal process of the TSP; the TUISPIDLLCallback packet obtains any data required for display by the TSP user interface during installation, configuration, or removal of the TSP; and the FreeDialogInstance packet informs the server about the completion of the installation, configuration, or removal process of the TSP.

0	1	2	3	4	5	6	7	8	9	10	11	12	13	14	15	16	17	18	19	20	21	22	23	24	25	26	27	28	29	30	31
Req_Func																															
Reserved1																															
dwObjectID																															
dwObjectType																															
dwUIDINameOffset																															
dwUIDINameSize																															
dwProviderFilenameOffset																															
bRemoveProvider																															
htDlgInst																															
Reserved2																															
Reserved3																															
Reserved4																															
Reserved5																															
Reserved6																															
Reserved7																															
VarData (variable)																															
...																															

Req_Func (4 bytes): The identifier of the function that is invoked on the remote server. This value MUST be set to 1.

On completion of the ClientRequest method, this field MUST contain the result of the encapsulated telephony request. A value of 0 indicates success, and a LINEERR_Constants value indicates failure. The remote server MUST complete this call synchronously.

Reserved1 (4 bytes): An unsigned 32-bit integer. This MUST be 0x00000000 and ignored on receipt.

dwObjectID (4 bytes): The **dwObjectType** field in this packet determines the interpretation of this field as follows:

- TUISPIDLL_OBJECT_LINEID: **dwObjectID** is a line device identifier.
- TUISPIDLL_OBJECT_PHONEID: **dwObjectID** is a phone device identifier.
- TUISPIDLL_OBJECT_PROVIDERID: **dwObjectID** is a permanent provider identifier. The client MUST provide a valid permanent provider identifier corresponding to the TSP being configured or removed. If this operation is an installation of the TSP, as indicated by the **dwProviderFilenameOffset** field of this packet being a valid Unicode string (not 0xffffffff), then upon successful completion of this request, the server MUST provide the permanent provider identifier that will be used for the TSP being installed.
- TUISPIDLL_OBJECT_DIALOGINSTANCE: **dwObjectID** is an opaque handle that was provided as part of the LINE_CREATEDIALOGINSTANCE packet.

dwObjectType (4 bytes): One of the TUISPIDLL_OBJECT_Constants.

dwUIDINameOffset (4 bytes): On successful completion of this client request, the server MUST provide in this field the offset of a Unicode string in the **VARDATA** field of the packet. This Unicode string is the path to a DLL on the client. It is the responsibility of the client to call one or more functions exported by this DLL corresponding to the operation desired by the client. The function or functions to be called for the operation to be performed is part of the API contract between the TSP and the server or client. Typically, the functions called will display some user interface on the client so that the user can control the operation being performed. Note that the name or path of the user interface DLL is from the client perspective. Ensuring the presence the DLL at the given path or in that name so the client can use the DLL is the responsibility of the client.

dwUIDINameSize (4 bytes): Gives the size of the Unicode string specified by the **UIDIName** field.

dwProviderFilenameOffset (4 bytes): This field is used only if the **dwObjectType** is TUISPIDLL_OBJECT_PROVIDERID; otherwise, it is ignored. This field MUST be the offset of a Unicode string in the **VARDATA** field of this packet if the client wants to install the TSP; otherwise, this field MUST be set to 0xffffffff. The Unicode string corresponds to the DLL file name of the TSP that MUST be installed, configured, or uninstalled. Note that the name or path of the user interface DLL is from the server perspective. Ensuring the presence of that DLL at that path or in that name so that the server can use that DLL is the responsibility of the server.

bRemoveProvider (4 bytes): This field MUST be set to 1 if the client wants to remove (uninstall) the TSP; otherwise, this field MUST be set to 0.

htDlgInst (4 bytes): On successful completion of the request, the server MUST provide in this field an opaque handle that the client MUST provide to the server when calling the FreeDialogInstance packet after the client completes an operation (for example, the client completes calling the corresponding function in the user interface DLL for installing, removing, or configuring the TSP). This opaque handle value cannot be used after it is used in a FreeDialogInstance packet.

Reserved2 (4 bytes): An unsigned 32-bit integer. This MUST be 0x00000000 and ignored on receipt.

Reserved3 (4 bytes): An unsigned 32-bit integer. This MUST be 0x00000000 and ignored on receipt.

Reserved4 (4 bytes): An unsigned 32-bit integer. This MUST be 0x00000000 and ignored on receipt.

Reserved5 (4 bytes): An unsigned 32-bit integer. This MUST be 0x00000000 and ignored on receipt.

Reserved6 (4 bytes): An unsigned 32-bit integer. This MUST be 0x00000000 and ignored on receipt.

Reserved7 (4 bytes): An unsigned 32-bit integer. This MUST be 0x00000000 and ignored on receipt.

VarData (variable): A Unicode string that corresponds to the DLL file name of the TSP that MUST be installed, configured, or uninstalled.

2.2.4.1.7.10 TUISPIDLLCallback

The client uses the TUISPIDLLCallback packet to send or receive opaque data between the TSP on the server and the corresponding TSP user interface DLL on the client. The client obtains the user interface DLL earlier by sending the GetUIDIName packet to begin the operation of installing, configuring, or removing the TSP.

0	1	2	3	4	5	6	7	8	9	0	1	2	3	4	5	6	7	8	9	0	1	2	3	4	5	6	7	8	9	0	1
Req_Func																															
Reserved1																															
dwObjectID																															
dwObjectType																															
dwParamsInOffset																															
dwParamsInSize																															
dwParamsOutOffset																															
dwParamsOutSize																															
Reserved2																															
Reserved3																															
Reserved4																															
Reserved5																															
Reserved6																															
Reserved7																															
Reserved8																															
VARDATA (variable)																															
...																															

Req_Func (4 bytes): Identifier of the function that will be invoked on the remote server. This value MUST be set to 2.

On completion of the ClientRequest method, this field MUST contain the result of the encapsulated telephony request. A value of 0 indicates success, and a LINEERR_Constants value indicates failure. The remote server MUST complete this call synchronously.

Reserved1 (4 bytes): An unsigned 32-bit integer. This MUST be 0x00000000 and ignored on receipt.

dwObjectID (4 bytes): The **dwObjectType** field in this packet determines the interpretation of this field, as follows:

- TUISPIDLL_OBJECT_LINEID: **dwObjectID** is a line device identifier.
- TUISPIDLL_OBJECT_PHONEID: **dwObjectID** is a phone device identifier.
- TUISPIDLL_OBJECT_PROVIDERID: **dwObjectID** is a permanent provider identifier. The **dwObjectID** field in this case MUST be filled up by the server when the client wants to install the TSP; otherwise, this identifies the TSP being configured or removed.
- TUISPIDLL_OBJECT_DIALOGINSTANCE: **dwObjectID** is an opaque handle that was provided by the server to the client as part of corresponding GetUIDIName packet. This opaque handle value cannot be used after it is used in a FreeDialogInstance packet.

dwObjectType (4 bytes): One of the TUISPIDLL_OBJECT_Constants.

dwParamsInOffset (4 bytes): The offset in the **VARDATA** field to opaque data that the client is sending to the TSP on the server. This opaque data is not interpreted by the protocol.

dwParamsInSize (4 bytes): The size of the opaque data in the **VARDATA** field that the client is sending to the TSP on the server.

dwParamsOutOffset (4 bytes): On successful completion of the request, the server MUST set this field to the offset in the **VARDATA** field to the opaque data that the TSP is sending to the client. This opaque data is not interpreted by the protocol.

dwParamsOutSize (4 bytes): A 32-bit integer. The client MUST set this field to the size of the data that it can receive from the server (for example, the size of the packet allocated on the client). On successful completion of the request, the server MUST set this field to the size of the data being returned in the **VARDATA** field at **dwParamsOutOffset**.

Reserved2 (4 bytes): An unsigned 32-bit integer. This MUST be 0x00000000 and ignored on receipt.

Reserved3 (4 bytes): An unsigned 32-bit integer. This MUST be 0x00000000 and ignored on receipt.

Reserved4 (4 bytes): An unsigned 32-bit integer. This MUST be 0x00000000 and ignored on receipt.

Reserved5 (4 bytes): An unsigned 32-bit integer. This MUST be 0x00000000 and ignored on receipt.

Reserved6 (4 bytes): An unsigned 32-bit integer. This MUST be 0x00000000 and ignored on receipt.

Reserved7 (4 bytes): An unsigned 32-bit integer. This MUST be 0x00000000 and ignored on receipt.

Reserved8 (4 bytes): An unsigned 32-bit integer. This MUST be 0x00000000 and ignored on receipt.

VARDATA (variable): Opaque data that the TSP is sending to the client.

2.2.4.1.7.11 FreeDialogInstance

The FreeDialogInstance packet indicates the end of the TSP installation, configuration, or removal operation on the client side. The client MUST have started this operation by sending the GetUIDIName packet, and this operation may have had one or more TUISPIDLLCallback packets sent by the client during the operation. The server takes appropriate action corresponding to the end of this

operation, for example, completing the configuration of the server and the TSP, or allocating or releasing resources.

0	1	2	3	4	5	6	7	8	9	10	11	12	13	14	15	16	17	18	19	20	21	22	23	24	25	26	27	28	29	30	31
Req_Func																															
Reserved1																															
htDlgInst																															
IUIDIIResult																															
Reserved2																															
Reserved3																															
Reserved4																															
Reserved5																															
Reserved6																															
Reserved7																															
Reserved8																															
Reserved9																															
Reserved10																															
Reserved11																															
Reserved12																															

Req_Func (4 bytes): The identifier of the function that will be invoked on the remote server. This value MUST be set to 3.

On completion of the ClientRequest method, this field MUST contain the result of the encapsulated telephony request. A value of 0 indicates success, and a LINEERR_Constants value indicates failure. The remote server MUST complete this call synchronously.

Reserved1 (4 bytes): An unsigned 32-bit integer. This MUST be 0x00000000 and ignored on receipt.

htDlgInst (4 bytes): An opaque handle that was returned by the server in the corresponding **htDlgInst** field of the GetUIDIIRName packet. This opaque handle value cannot be used further after it is used in a FreeDialogInstance packet.

IUIDIIResult (4 bytes): This field MUST be set to 0 if the current operation (as identified by **htDlgInst**, namely, installing, configuring, or removing a TSP) was successfully completed on the client side, and set to nonzero to indicate that the operation was unsuccessful or canceled on the client side. Correspondingly, the server either terminates and cleans up the setup involved for the current operation or completes the work remaining on the server side for the current operation.

Reserved2 (4 bytes): An unsigned 32-bit integer. This MUST be 0x00000000 and ignored on receipt.

Reserved3 (4 bytes): An unsigned 32-bit integer. This MUST be 0x00000000 and ignored on receipt.

Reserved4 (4 bytes): An unsigned 32-bit integer. This MUST be 0x00000000 and ignored on receipt.

Reserved5 (4 bytes): An unsigned 32-bit integer. This MUST be 0x00000000 and ignored on receipt.

Reserved6 (4 bytes): An unsigned 32-bit integer. This MUST be 0x00000000 and ignored on receipt.

Reserved7 (4 bytes): An unsigned 32-bit integer. This MUST be 0x00000000 and ignored on receipt.

Reserved8 (4 bytes): An unsigned 32-bit integer. This MUST be 0x00000000 and ignored on receipt.

Reserved9 (4 bytes): An unsigned 32-bit integer. This MUST be 0x00000000 and ignored on receipt.

Reserved10 (4 bytes): An unsigned 32-bit integer. This MUST be 0x00000000 and ignored on receipt.

Reserved11 (4 bytes): An unsigned 32-bit integer. This MUST be 0x00000000 and ignored on receipt.

Reserved12 (4 bytes): An unsigned 32-bit integer. This MUST be 0x00000000 and ignored on receipt.

2.2.4.1.7.12 SetServerConfig

The SetServerConfig packet sets the configuration of the TAPI server.

0	1	2	3	4	5	6	7	8	9	10	11	12	13	14	15	16	17	18	19	20	21	22	23	24	25	26	27	28	29	30	31
Req_Func																															
Reserved1																															
hLineApp																															
dwServerConfigOffset																															
Reserved2																															
Reserved3																															
Reserved4																															
Reserved5																															
Reserved6																															
Reserved7																															
Reserved8																															
Reserved9																															

Reserved10
Reserved11
Reserved12
VarData (48 bytes)
...
...

Req_Func (4 bytes): The identifier of the function that will be invoked on the remote server. This value MUST be set to 137.

On completion of ClientRequest, this field MUST contain the result of the encapsulated telephony request. A value of zero indicates success, and a LINEERR_Constants or PHONEERR_Constants value indicates failure. The remote server MUST complete this call synchronously.

Reserved1 (4 bytes): An unsigned 32-bit integer. MUST be set to 0 when sent and MUST be ignored on receipt.

hLineApp (4 bytes): An HLINEAPP. The handle to the application registration with TAPI. This field MUST have been obtained by sending the Initialize packet.

dwServerConfigOffset (4 bytes): An unsigned 32-bit integer. Valid offset, relative to the start of the VarData area.

Reserved2 (4 bytes): An unsigned 32-bit integer. MUST be set to zero when sent and MUST be ignored on receipt.

Reserved3 (4 bytes): An unsigned 32-bit integer. MUST be set to zero when sent and MUST be ignored on receipt.

Reserved4 (4 bytes): An unsigned 32-bit integer. MUST be set to zero when sent and MUST be ignored on receipt.

Reserved5 (4 bytes): An unsigned 32-bit integer. MUST be set to zero when sent and MUST be ignored on receipt.

Reserved6 (4 bytes): An unsigned 32-bit integer. MUST be set to zero when sent and MUST be ignored on receipt.

Reserved7 (4 bytes): An unsigned 32-bit integer. MUST be set to zero when sent and MUST be ignored on receipt.

Reserved8 (4 bytes): An unsigned 32-bit integer. MUST be set to zero when sent and MUST be ignored on receipt.

Reserved9 (4 bytes): An unsigned 32-bit integer. MUST be set to 0 when sent and MUST be ignored on receipt.

Reserved10 (4 bytes): An unsigned 32-bit integer. MUST be set to zero when sent and MUST be ignored on receipt.

Reserved11 (4 bytes): An unsigned 32-bit integer. MUST be set to zero when sent and MUST be ignored on receipt.

Reserved12 (4 bytes): An unsigned 32-bit integer. MUST be set to zero when sent and MUST be ignored on receipt.

VarData (48 bytes): MUST contain a TAPISERVERCONFIG packet. The contents of this field are DWORD-aligned.

2.2.4.1.8 Generic Requests

The packets in the following sections, from GetAsyncEvents (section 2.2.4.1.8.1) to RSPSetEventFilterMasks (section 2.2.4.1.8.3), describe generic requests (not specific to just line or phone devices) that are sent from a TAPI client to the TAPI server on the tapsrv interface by using a ClientRequest remote procedure call.

2.2.4.1.8.1 GetAsyncEvents

The GetAsyncEvents packet allows clients to use the "pull" model for retrieval of unsolicited events and completion notifications from the server by using this request.

In the "pull" model, servers notify clients that packets are available for retrieval by writing a DWORD value that matches the client dwInitContext parameter to the client mailslot.

On successful completion of this request, any packets that are returned to the client are packed in the variable-length data portion of the remote procedure call packet.

0	1	2	3	4	5	6	7	8	9	0	1	2	3	4	5	6	7	8	9	0	1	2	3	4	5	6	7	8	9	0	1
Req_Func																															
Reserved1																															
dwTotalBufferSize																															
dwNeededBufferSize																															
dwUsedBufferSize																															
Reserved2																															
Reserved3																															
Reserved4																															
Reserved5																															
Reserved6																															
Reserved7																															
Reserved8																															
Reserved9																															
Reserved10																															

Reserved11
VarData (variable)
...

Req_Func (4 bytes): The identifier of the function that will be invoked on the remote server. This value MUST be set to 0.

On completion of ClientRequest, this field MUST contain the result of the encapsulated telephony request. A value of 0 indicates success, and a LINEERR_Constants value indicates failure.

Reserved1 (4 bytes): An unsigned 32-bit integer. MUST be set to zero when sent and MUST be ignored on receipt.

dwTotalBufferSize (4 bytes): An unsigned 32-bit integer. MUST contain the total size, in bytes, that are allocated for the variable-length data packet.

dwNeededBufferSize (4 bytes): An unsigned 32-bit integer. On successful completion, this field MUST contain the size, in bytes, of all the unsolicited event and completion notification data that are available for retrieval on the server at the time the request was received.

dwUsedBufferSize (4 bytes): An unsigned 32-bit integer. On successful completion, this field MUST contain the size, in bytes, of the unsolicited event and completion notification data that is returned in the VarData field. This value MUST be less than, or equal to, dwTotalBufferSize.

Reserved2 (4 bytes): An unsigned 32-bit integer. MUST be set to zero when sent and MUST be ignored on receipt.

Reserved3 (4 bytes): An unsigned 32-bit integer. MUST be set to zero when sent and MUST be ignored on receipt.

Reserved4 (4 bytes): An unsigned 32-bit integer. MUST be set to zero when sent and MUST be ignored on receipt.

Reserved5 (4 bytes): An unsigned 32-bit integer. MUST be set to zero when sent and MUST be ignored on receipt.

Reserved6 (4 bytes): An unsigned 32-bit integer. MUST be set to zero when sent and MUST be ignored on receipt.

Reserved7 (4 bytes): An unsigned 32-bit integer. MUST be set to zero when sent and MUST be ignored on receipt.

Reserved8 (4 bytes): An unsigned 32-bit integer. MUST be set to zero when sent and MUST be ignored on receipt.

Reserved9 (4 bytes): An unsigned 32-bit integer. MUST be set to zero when sent and MUST be ignored on receipt.

Reserved10 (4 bytes): An unsigned 32-bit integer. MUST be set to zero when sent and MUST be ignored on receipt.

Reserved11 (4 bytes): An unsigned 32-bit integer. MUST be set to zero when sent and MUST be ignored on receipt.

VarData (variable): MUST contain any packet on successful completion.

The contents of this field are DWORD-aligned.

2.2.4.1.8.2 NegotiateAPIVersionForAllDevices

The `NegotiateAPIVersionForAllDevices` request condenses version negotiation for all devices into a single request.

0	1	2	3	4	5	6	7	8	9	10	11	12	13	14	15	16	17	18	19	20	21	22	23	24	25	26	27	28	29	30	31
Req_Func																															
Reserved1																															
hLineApp																															
dwNumLineDevices																															
dwNumPhoneDevices																															
dwAPIHighVersion																															
dwLineAPIVersionListOffset																															
dwLineAPIVersionListSize																															
dwLineExtensionIDListOffset																															
dwLineExtensionIDListSize																															
dwPhoneAPIVersionListOffset																															
dwPhoneAPIVersionListSize																															
dwPhoneExtensionIDListOffset																															
dwPhoneExtensionIDListSize																															
Reserved2																															
VarData (variable)																															
...																															

Req_Func (4 bytes): The identifier of the function that will be invoked on the remote server. This value MUST be set to 130.

On completion of ClientRequest, this field MUST contain the result of the encapsulated telephony request. A value of zero indicates success, and a LINEERR_Constants value indicates failure.

Reserved1 (4 bytes): An unsigned 32-bit integer. MUST be set to zero when sent and MUST be ignored on receipt.

hLineApp (4 bytes): An HLINEAPP. The handle to the application registration with TAPI. This field MUST have been obtained by sending the Initialize packet.

dwNumLineDevices (4 bytes): An unsigned 32-bit integer. The number of line devices to negotiate, starting with the line device ID zero.

dwNumPhoneDevices (4 bytes): An unsigned 32-bit integer. The number of phone devices to negotiate, starting with the phone device ID zero.

dwAPIHighVersion (4 bytes): An unsigned 32-bit integer. The latest TAPI version that is wanted by the client.

dwLineAPIVersionListOffset (4 bytes): An unsigned 32-bit integer. On successful completion, this field MUST contain the offset, in bytes, of the packet in the VarData field.

dwLineAPIVersionListSize (4 bytes): An unsigned 32-bit integer. The size, in bytes, of an ordered list of negotiated line device versions. For example, in the DWORD array, the element[0] is the negotiated version for the line device ID zero.

dwLineExtensionIDListOffset (4 bytes): An unsigned 32-bit integer. On successful completion, this field MUST contain the offset, in bytes, of the packet in the VarData field.

dwLineExtensionIDListSize (4 bytes): An unsigned 32-bit integer. The size, in bytes, of an ordered list of line device extension IDs. For example, in the LINEEXTENSIONID array, the element[0] is an extension ID for the line device ID zero.

dwPhoneAPIVersionListOffset (4 bytes): An unsigned 32-bit integer. On successful completion, this field MUST contain the offset, in bytes, of the packet in the VarData field.

dwPhoneAPIVersionListSize (4 bytes): An unsigned 32-bit integer. The size, in bytes, of an ordered list of negotiated phone device versions. For example, in the DWORD array, the element[0] is the negotiated version for the phone device ID zero.

dwPhoneExtensionIDListOffset (4 bytes): An unsigned 32-bit integer. On successful completion, this field MUST contain the offset, in bytes, of the packet in the VarData field.

dwPhoneExtensionIDListSize (4 bytes): An unsigned 32-bit integer. The size, in bytes, of an ordered list of phone device extension IDs. For example, in the PHONEEXTENSIONID array, the element[0] is an extension ID for the phone device ID zero.

Reserved2 (4 bytes): An unsigned 32-bit integer. MUST be set to zero when sent and MUST be ignored on receipt.

VarData (variable): MUST contain a LINEEXTENSIONID packet, a PHONEEXTENSIONID packet, and DWORD arrays of Line API Version and Phone API Version.

The contents of this field are DWORD-aligned.

2.2.4.1.8.3 RSPSetEventFilterMasks

The RSPSetEventFilterMasks packet controls what packets get sent to TAPI version 3.0 and newer clients. Clients that negotiate versions that are lower than 3.0 do not receive this filtering.

0	1	2	3	4	5	6	7	8	9	0	1	2	3	4	5	6	7	8	9	0	1	2	3	4	5	6	7	8	9	0	1
Req_Func																															
Reserved1																															
dwObjType																															

IObjectID
fSubMask
dwSubMasks
ulEventMasksLo
ulEventMasksHi
Reserved2
Reserved3
Reserved4
Reserved5
Reserved6
Reserved7

Req_Func (4 bytes): The identifier of the function that will be invoked on the remote server. This value **MUST** be set to 161.

On completion of ClientRequest, this field **MUST** contain the result of the encapsulated telephony request. A value of zero indicates success, and a LINEERR_Constants value indicates failure.

Reserved1 (4 bytes): An unsigned 32-bit integer. **MUST** be set to zero when sent and **MUST** be ignored on receipt.

dwObjType (4 bytes): An unsigned 32-bit integer. An ordinal that describes the type of IObjectID.

Value	Meaning
0x00000000	IObjectID is ignored.
0x00000001	IObjectID is of type HLINEAPP.
0x00000002	IObjectID is of type HLINE.
0x00000003	IObjectID is of type HCALL.
0x00000004	IObjectID is of type HPHONEAPP.
0x00000005	IObjectID is of type HPHONE.

IObjectID (4 bytes): An unsigned 32-bit integer. The handle of the object.

fSubMask (4 bytes): A BOOL. The flag that indicates filters on packets to be sent to the client.

If the value is TRUE, the ulEventMasksLo and ulEventMasksHi fields **MUST** have only one valid bit that is set for both of them (for example, EM_LINE_CALLSTATE, referring to the LINE_CALLSTATE packet). The dwSubMasks field is treated as a bit array of sub-types of that packet (for example, LINE_CALLSTATE_* values). A bit that is set to 1 allows packets of the corresponding sub-type to

be sent to the client. A bit that is set to 0 prevents packets of the corresponding sub-type from being sent to the client.

If the value is FALSE, the ulEventMasksLo and ulEventMasksHi fields are treated as bit arrays. A bit that is set to 1 allows packets of the corresponding sub-type to be sent to the client. A bit that is set to zero prevents packets of the corresponding sub-type from being sent to the client.

dwSubMasks (4 bytes): An unsigned 32-bit integer. If the fSubMask value is TRUE, the ulEventMasksLo and ulEventMasksHi fields MUST have only one valid bit that is set for both of them (for example, EM_LINE_CALLSTATE, referring to the LINE_CALLSTATE packet). The dwSubMasks field is treated as a bit array of sub-types of that packet (for example, LINE_CALLSTATE_* values). A bit that is set to 1 allows packets of the corresponding sub-type to be sent to the client. A bit that is set to 0 prevents packets of the corresponding sub-type from being sent to the client.

ulEventMasksLo (4 bytes): An unsigned 32-bit integer. If fSubMask is set to true, this MUST contain a bit that is set referencing the packet (for example, LINE_CALLSTATE) to allow or prevent the subevents that are specified by the dwSubMasks field (for example, LINE_CALLSTATE_* values). If fSubMask is set to false, each mask bit that is set to correspond to a valid LINE_* or PHONE_* event, allows all events of this type to be sent to the client. Each cleared mask bit that is set to correspond to a valid LINE_* or PHONE_* event, prevents all events of this type from being sent to the client.

Name	Value
EM_LINE_ADDRESSTATE	0x00000001
EM_LINE_LINEDEVSTATE	0x00000002
EM_LINE_CALLINFO	0x00000004
EM_LINE_CALLSTATE	0x00000008
EM_LINE_APPNEWCALL	0x00000010
EM_LINE_CREATE	0x00000020
EM_LINE_REMOVE	0x00000040
EM_LINE_CLOSE	0x00000080
EM_LINE_PROXYREQUEST	0x00000100
EM_LINE_DEVSPECIFIC	0x00000200
EM_LINE_DEVSPECIFICFEATURE	0x00000400
EM_LINE_AGENTSTATUS	0x00000800
EM_LINE_AGENTSTATUSEX	0x00001000
EM_LINE_AGENTSPECIFIC	0x00002000
EM_LINE_AGENTSESSIONSTATUS	0x00004000
EM_LINE_QUEUESTATUS	0x00008000
EM_LINE_GROUPSTATUS	0x00010000
EM_LINE_PROXYSTATUS	0x00020000
EM_LINE_APPNEWCALLHUB	0x00040000

Name	Value
EM_LINE_CALLHUBCLOSE	0x00080000
EM_LINE_DEVSPECIFICEX	0x00100000
EM_LINE_QOSINFO	0x00200000
EM_PHONE_CREATE	0x01000000
EM_PHONE_REMOVE	0x02000000
EM_PHONE_CLOSE	0x04000000
EM_PHONE_STATE	0x08000000
EM_PHONE_DEVSPECIFIC	0x10000000
EM_PHONE_BUTTONMODE	0x20000000
EM_PHONE_BUTTONSTATE	0x40000000
EM_ALL	0x7FFFFFFF
EM_NUM_MASKS	0x0000001F

ulEventMaskHi (4 bytes): An unsigned 32-bit integer. If fSubMask is set to true, this MUST contain a bit that is set to reference the packet (for example, LINE_CALLSTATE) to allow or prevent the subevents that are specified by the dwSubMasks field (for example, LINE_CALLSTATE_* values). If fSubMask is set to false, each mask bit that is set to correspond to a valid LINE_* or PHONE_* event, allows all events of this type to be sent to the client. Each mask bit that is cleared to correspond to a valid LINE_* or PHONE_* event, prevents all events of this type from being sent to the client.

There are 31 EM_* bits that are reserved for the existing LINE_* and PHONE_* packets. To provide extensibility for future packets that might be added, a 64-bit value that is composed of a ulEventMaskLo (the low 32 bits) and ulEventMaskHi (the high 32 bits) was chosen over a single 32-bit ulEventMask value.

Reserved2 (4 bytes): An unsigned 32-bit integer. MUST be set to zero when sent and MUST be ignored on receipt.

Reserved3 (4 bytes): An unsigned 32-bit integer. MUST be set to zero when sent and MUST be ignored on receipt.

Reserved4 (4 bytes): An unsigned 32-bit integer. MUST be set to zero when sent and MUST be ignored on receipt.

Reserved5 (4 bytes): An unsigned 32-bit integer. MUST be set to zero when sent and MUST be ignored on receipt.

Reserved6 (4 bytes): An unsigned 32-bit integer. MUST be set to zero when sent and MUST be ignored on receipt.

Reserved7 (4 bytes): An unsigned 32-bit integer. MUST be set to zero when sent and MUST be ignored on receipt.

The RSPSetEventFilterMasks packet controls packets that are sent to clients of TAPI versions 3.0 and 3.1. Clients that negotiate TAPI versions prior to 3.0 do not receive this filtering.

2.2.4.2 Response Packets

The following packets are sent from TAPI server to TAPI client to indicate the completion of an asynchronous request or to indicate any spontaneous event that is related to the TAPI operations on the server. The pBuffer parameter in the method RemoteSPEventProc is used. Each packet follows the AYNCEVENTMSG packet.

2.2.4.2.1 Completion Packets

The following sections, from LINE_ADDRESSSTATE (section 2.2.4.2.1.1) to PHONE_STATE (section 2.2.4.2.1.32), describe asynchronous event packets that transmit an asynchronous event from a TAPI server to a TAPI client in order to inform the client of events regarding a telephony device on the client.

2.2.4.2.1.1 LINE_ADDRESSSTATE

The LINE_ADDRESSSTATE packet is sent when the status of an address changes on a line that is currently open by the application. The line can be opened by the client by sending Open packet to the server. The application can invoke the GetAddressStatus packet to determine the current status of the address.

0	1	2	3	4	5	6	7	8	9	10	11	12	13	14	15	16	17	18	19	20	21	22	23	24	25	26	27	28	29	30	31
TotalSize																															
InitContext																															
fnPostProcessProcHandle																															
hRemoteLine																															
Msg																															
OpenContext																															
Param1																															
Param2																															
Param3																															
Param4																															

TotalSize (4 bytes): An unsigned 32-bit integer. The total size of the asynchronous event packet.

InitContext (4 bytes): An unsigned 32-bit integer. The opaque client-specified session value that MUST be equal to the InitContext value that is specified in the original scoping of the line Initialize request.

fnPostProcessProcHandle (4 bytes): An unsigned 32-bit integer. This MUST be 0x00000000 and ignored on receipt.

hRemoteLine (4 bytes): An unsigned 32-bit integer. The handle of the client for the line value.

Msg (4 bytes): An unsigned 32-bit integer. The packet type, which MUST be set to 0x00000000 (LINE_ADDRESSSTATE).

OpenContext (4 bytes): An unsigned 32-bit integer. The opaque client-specified context value that MUST be equal to the OpenContext value that is specified in the original scoping of the line Open request.

This information MUST be passed back to the application with each completion and event that is associated with the handle of the line or call on the line. This field is not interpreted by TAPI.

Param1 (4 bytes): An unsigned 32-bit integer. The address identifier of the address that changed status.

Param2 (4 bytes): An unsigned 32-bit integer. The address state that changed. MUST be one or more of the LINEADDRESSSTATE_Constants.

Param3 (4 bytes): An unsigned 32-bit integer. This MUST be ignored on receipt and can be any value.

Param4 (4 bytes): An unsigned 32-bit integer. This MUST be ignored on receipt and can be any value.

2.2.4.2.1.2 LINE_AGENTSESSIONSTATUS

The LINE_AGENTSESSIONSTATUS packet is sent when the status of an Application Connection Designer (ACD) agent session changes on an agent handler for which the application currently has an open line. An agent session can be established using CreateAgentSession packet.

0	1	2	3	4	5	6	7	8	9	10	11	12	13	14	15	16	17	18	19	20	21	22	23	24	25	26	27	28	29	30	31
TotalSize																															
InitContext																															
fnPostProcessProcHandle																															
hRemoteLine																															
Msg																															
OpenContext																															
Param1																															
Param2																															
Param3																															
Param4																															

TotalSize (4 bytes): An unsigned 32-bit integer. The total size of the asynchronous event packet.

InitContext (4 bytes): An unsigned 32-bit integer. The opaque client-specified session value that MUST be equal to the InitContext value that is specified in the original scoping of the line Initialize request.

fnPostProcessProcHandle (4 bytes): An unsigned 32-bit integer. MUST be set to zero when sent and MUST be ignored on receipt.

hRemoteLine (4 bytes): An unsigned 32-bit integer. The handle of the client for the line value.

Msg (4 bytes): An unsigned 32-bit integer. The packet type; MUST be set to 0x0000001B (LINE_AGENTSESSIONSTATUS).

OpenContext (4 bytes): An unsigned 32-bit integer. The opaque, client-specified context value that MUST be equal to the OpenContext value that is specified in the original scoping of the line Open request.

This information MUST be passed back to the application with each completion and event that is associated with the handle of the line or call on the line. This field is not interpreted by TAPI.

Param1 (4 bytes): An unsigned 32-bit integer. The handle of the agent session whose status has changed.

Param2 (4 bytes): An unsigned 32-bit integer. Specifies the agent session status that changed. MUST be one or more of the LINEAGENTSESSIONSTATUS_Constants.

Param3 (4 bytes): An unsigned 32-bit integer. If the Param2 field includes the LINEAGENTSESSIONSTATUS_STATE bit, this field indicates the new value of the agent session state, which MUST be only one of the LINEAGENTSESSIONSTATUS_Constants. Otherwise, this field MUST be set to 0.

Param4 (4 bytes): An unsigned 32-bit integer. This MUST be ignored on receipt and can be any value.

2.2.4.2.1.3 LINE_AGENTSPECIFIC

The LINE_AGENTSPECIFIC packet is sent when the status of an ACD agent changes on a line that the application currently has open. An ACD agent can be established using CreateAgent packet. The application can send the GetAgentStatus packet to determine the current status of the agent.

0	1	2	3	4	5	6	7	8	9	10	11	12	13	14	15	16	17	18	19	20	21	22	23	24	25	26	27	28	29	30	31
TotalSize																															
InitContext																															
fnPostProcessProcHandle																															
hDevice																															
Msg																															
OpenContext																															
Param1																															
Param2																															
Param3																															

Param4

TotalSize (4 bytes): An unsigned 32-bit integer. The total size of the asynchronous event packet.

InitContext (4 bytes): An unsigned 32-bit integer. The opaque, client-specified session value that MUST be equal to the InitContext value that is specified in the original scoping of the line Initialize request.

fnPostProcessProcHandle (4 bytes): An unsigned 32-bit integer. MUST be set to zero when sent and MUST be ignored on receipt.

hDevice (4 bytes): An unsigned 32-bit integer. The handle to the call or line device that is associated with the asynchronous event.

Msg (4 bytes): An unsigned 32-bit integer. The packet type; MUST be set to 0x00000015 (LINE_AGENTSPECIFIC).

OpenContext (4 bytes): An unsigned 32-bit integer. The opaque, client-specified context value that MUST be equal to the OpenContext value that is specified in the original scoping of the line Open request.

This information MUST be passed back to the application with each completion and event that is associated with the handle of the line or call on the line. This field is not interpreted by TAPI.

Param1 (4 bytes): An unsigned 32-bit integer. The index into the array of handler extension identifiers in the LINEAGENTCAPS packet of the handler extension with which the asynchronous event is associated.

Param2 (4 bytes): An unsigned 32-bit integer. Specific to the handler extension. This value MUST be used to cause the application to send an AgentSpecific packet to obtain further details about the asynchronous event.

Param3 (4 bytes): An unsigned 32-bit integer. Specific to the handler extension.

Param4 (4 bytes): An unsigned 32-bit integer. The remote handle to the line device.

If there is a valid call handle that is associated with the packet, the server MUST set the hDevice field to the hCall value and the Param4 field to the hRemoteLine value.

If there is no valid call handle that is associated with the packet, the server MUST set the hDevice field to the hRemoteLine value and the Param4 field to 0.

2.2.4.2.1.4 LINE_AGENTSTATUS

The LINE_AGENTSTATUS packet is sent when the status of an ACD agent changes on a line that the application currently has open. An ACD agent can be created using CreateAgent packet. The application can invoke the GetAgentStatus packet to determine the current status of the agent.

0	1	2	3	4	5	6	7	8	9	10	11	12	13	14	15	16	17	18	19	20	21	22	23	24	25	26	27	28	29	30	31
TotalSize																															
InitContext																															
fnPostProcessProcHandle																															

hRemoteLine
Msg
OpenContext
Param1
Param2
Param3
Param4

TotalSize (4 bytes): An unsigned 32-bit integer. The total size of the asynchronous event packet.

InitContext (4 bytes): An unsigned 32-bit integer. The opaque, client-specified session value that MUST be equal to the InitContext value that is specified in the original scoping of the line Initialize request.

fnPostProcessProcHandle (4 bytes): An unsigned 32-bit integer. MUST be set to zero when sent and MUST be ignored on receipt.

hRemoteLine (4 bytes): An unsigned 32-bit integer. The handle of the client for the line value.

Msg (4 bytes): An unsigned 32-bit integer. The packet type; MUST be set to 0x00000016 (LINE_AGENTSTATUS).

OpenContext (4 bytes): An unsigned 32-bit integer. The opaque, client-specified context value that MUST be equal to the OpenContext value that is specified in the original scoping of the line Open request.

This information MUST be passed back to the application with each completion and event that is associated with the handle of the line or call on the line. This field is not interpreted by TAPI.

Param1 (4 bytes): An unsigned 32-bit integer. The identifier of the address on the line on which the agent status has changed.

Param2 (4 bytes): An unsigned 32-bit integer. Specifies the agent status that changed and can be a combination of LINEAGENTSTATUS_Constants.

Param3 (4 bytes): An unsigned 32-bit integer. If the dwParam2 includes the LINEAGENTSTATUS_STATE bit, this field indicates the new value of the dwState member in a LINEAGENTSTATUS structure. Otherwise, this field is set to 0.

Param4 (4 bytes): An unsigned 32-bit integer. This MUST be ignored on receipt and can be any value.

2.2.4.2.1.5 LINE_AGENTSTATUSEX

The LINE_AGENTSTATUSEX packet is sent when the status of an ACD agent changes on an agent handler for which the application currently has an open line. An ACD agent can be created using CreateAgent packet.

0	1	2	3	4	5	6	7	8	9	10	11	12	13	14	15	16	17	18	19	20	21	22	23	24	25	26	27	28	29	30	31
TotalSize																															
InitContext																															
fnPostProcessProcHandle																															
hRemoteLine																															
Msg																															
OpenContext																															
Param1																															
Param2																															
Param3																															
Param4																															

TotalSize (4 bytes): An unsigned 32-bit integer. The total size of the asynchronous event packet.

InitContext (4 bytes): An unsigned 32-bit integer. The opaque, client-specified session value that MUST be equal to the InitContext value that is specified in the original scoping of the line Initialize request.

fnPostProcessProcHandle (4 bytes): An unsigned 32-bit integer. MUST be set to zero when sent and MUST be ignored on receipt.

hRemoteLine (4 bytes): An unsigned 32-bit integer. The handle of the client for the line value.

Msg (4 bytes): An unsigned 32-bit integer. The packet type; MUST be set to 0x0000001D (LINE_AGENTSTATUSEX).

OpenContext (4 bytes): An unsigned 32-bit integer. The opaque, client-specified context value that MUST be equal to the OpenContext value that is specified in the original scoping of the line Open request.

This information MUST be passed back to the application with each completion and event that is associated with the handle of the line or call on the line. This field is not interpreted by TAPI.

Param1 (4 bytes): An unsigned 32-bit integer. The handle of the agent whose status has changed.

Param2 (4 bytes): An unsigned 32-bit integer. Specifies the agent status that changed. MUST be one or more of the LINEAGENTSTATUSEX_Constants.

Param3 (4 bytes): An unsigned 32-bit integer. If the **Param2** field includes the LINEAGENTSTATUSEX_STATE bit, the field indicates the new value of the agent state, which MUST be only one of the LINEAGENTSTATEEX_Constants. Otherwise, the field is set to 0.

Param4 (4 bytes): An unsigned 32-bit integer. This MUST be ignored on receipt and can be any value.

2.2.4.2.1.6 LINE_APPNEWCALL

The LINE_APPNEWCALL packet is sent to inform an application that a new call handle has been created on its behalf.

0	1	2	3	4	5	6	7	8	9	0	1	2	3	4	5	6	7	8	9	0	1	2	3	4	5	6	7	8	9	0	1
TotalSize																															
InitContext																															
fnPostProcessProcHandle																															
hRemoteLine																															
Msg																															
OpenContext																															
Param1																															
Param2																															
Param3																															
Param4																															

TotalSize (4 bytes): An unsigned 32-bit integer. The total size of the asynchronous event packet.

InitContext (4 bytes): An unsigned 32-bit integer. The opaque, client-specified session value that MUST be equal to the InitContext value that is specified in the original scoping of the line Initialize request.

fnPostProcessProcHandle (4 bytes): An unsigned 32-bit integer. MUST be set to zero when sent and MUST be ignored on receipt.

hRemoteLine (4 bytes): An unsigned 32-bit integer. The handle of the client for the line value.

Msg (4 bytes): An unsigned 32-bit integer. The packet type; MUST be set to 0x00000017 (LINE_APPNEWCALL).

OpenContext (4 bytes): An unsigned 32-bit integer. The opaque, client-specified context value that MUST be equal to the OpenContext value that is specified in the original scoping of the line Open request.

This information MUST be passed back to the application with each completion and event that is associated with the handle of the line or call on the line. This field is not interpreted by TAPI.

Param1 (4 bytes): An unsigned 32-bit integer. The address ID of the new call.

Param2 (4 bytes): An unsigned 32-bit integer. The new call handle value. The client is granted owner privilege to the call.

Param3 (4 bytes): An unsigned 32-bit integer. The call ID value.

Param4 (4 bytes): An unsigned 32-bit integer. The related call ID value.

2.2.4.2.1.7 LINE_CALLINFO

The LINE_CALLINFO packet is sent when call information about the specified call has changed. A call can be established using MakeCall packet. The application can send the GetCallInfo packet to determine the current call information.

0	1	2	3	4	5	6	7	8	9	10	11	12	13	14	15	16	17	18	19	20	21	22	23	24	25	26	27	28	29	30	31
TotalSize																															
InitContext																															
fnPostProcessProcHandle																															
hCall																															
Msg																															
OpenContext																															
Param1																															
Param2																															
Param3																															
hRemoteLine																															

TotalSize (4 bytes): An unsigned 32-bit integer. The total size of the asynchronous event packet.

InitContext (4 bytes): An unsigned 32-bit integer. The opaque, client-specified session value that MUST be equal to the InitContext value that is specified in the original scoping of the line Initialize request.

fnPostProcessProcHandle (4 bytes): An unsigned 32-bit integer. MUST be set to zero when sent and MUST be ignored on receipt.

hCall (4 bytes): An HCALL. The handle to the call or line device that is associated with the asynchronous event.

Msg (4 bytes): An unsigned 32-bit integer. MUST be set to 0x00000001 (LINE_CALLINFO).

OpenContext (4 bytes): An unsigned 32-bit integer. The opaque client-specified context value that MUST be equal to the OpenContext value that is specified in the original scoping of the line Open request.

This information MUST be passed back to the application with each completion and event that is associated with the handle of the line or call on the line. This field is not interpreted by TAPI.

Param1 (4 bytes): An unsigned 32-bit integer. The call information item that has changed. MUST be one or more of the LINECALLINFOSTATE_Constants.

Param2 (4 bytes): An unsigned 32-bit integer. This MUST be ignored on receipt and can be any value.

Param3 (4 bytes): An unsigned 32-bit integer. This MUST be ignored on receipt and can be any value.

hRemoteLine (4 bytes): An unsigned 32-bit integer. The handle of the client for the line value.

A LINE_CALLINFO message with number of owners incremented, number of owners decremented, and/or number of monitors changed indication is sent to applications that already have a handle for the call. This can be the result of another application changing ownership or monitorship to a call, for example using Open, Close, GetNewCalls and Shutdown packet.

The application that causes a change in the number of owners or monitors, for example, using DeallocateCall packet, does not itself receive a message indicating that the change has been done.

These LINE_CALLINFO messages are not sent when a notification of a new call is provided in a LINE_CALLSTATE message, because the call information already reflects the correct number of owners and monitors at the time the LINE_CALLSTATE messages are sent. LINE_CALLINFO messages are also suppressed in the case where a call is offered by TAPI to monitors through the LINECALLSTATE_UNKNOWN mechanism.

No LINE_CALLINFO messages are sent for a call after the call has entered the idle state. Specifically, changes in the number of owners and monitors are not reported as applications deallocate their handles for the idle call.

2.2.4.2.1.8 LINE_CALLSTATE

The LINE_CALLSTATE packet is sent when the status of the specified call has changed. Typically, several such packets are received during the lifetime of a call. Applications are notified of new incoming calls with this packet. A call can be established using the MakeCall packet. The application can use the GetCallStatus packet to retrieve more detailed information about the current status of the call.

0	1	2	3	4	5	6	7	8	9	0	1	2	3	4	5	6	7	8	9	0	1	2	3	4	5	6	7	8	9	0	1
TotalSize																															
InitContext																															
fnPostProcessProcHandle																															
hCall																															
Msg																															
OpenContext																															
Param1																															
Param2																															
Param3																															

hRemoteLine

TotalSize (4 bytes): An unsigned 32-bit integer. The total size of the asynchronous event packet.

InitContext (4 bytes): An unsigned 32-bit integer. The opaque, client-specified session value that MUST be equal to the InitContext value that is specified in the original scoping of the line Initialize request.

fnPostProcessProcHandle (4 bytes): An unsigned 32-bit integer. The call state-dependent information.

Value	Meaning
"LINECALLSTATE_BUSY"	If Param1 is LINECALLSTATE_BUSY, fnPostProcessProcHandle MUST contain details about the busy mode. This parameter MUST use one of the LINEBUSYMODE_Constants.
"LINECALLSTATE_CONNECTED"	If Param1 is LINECALLSTATE_CONNECTED, fnPostProcessProcHandle MUST contain details about the connected mode. This parameter MUST use one of the LINECONNECTEDMODE_Constants.
"LINECALLSTATE_DIALTONE"	If Param1 is LINECALLSTATE_DIALTONE, fnPostProcessProcHandle MUST contain details about the dial tone mode. This parameter MUST use one of the LINEDIALTONEMODE_Constants.
"LINECALLSTATE_OFFERING"	If Param1 is LINECALLSTATE_OFFERING, fnPostProcessProcHandle MUST contain details about the connected mode. This parameter MUST use one of the LINEOFFERINGMODE_Constants.
"LINECALLSTATE_SPECIALINFO"	If Param1 is LINECALLSTATE_SPECIALINFO, fnPostProcessProcHandle MUST contain the details about the special information mode. This parameter MUST use one of the LINESPECIALINFO_Constants.
"LINECALLSTATE_DISCONNECTED"	If Param1 is LINECALLSTATE_DISCONNECTED, fnPostProcessProcHandle MUST contain details about the disconnect mode. This parameter MUST use one of the LINEDISCONNECTMODE_Constants.
"LINECALLSTATE_CONFERENCED"	If Param1 is LINECALLSTATE_CONFERENCED, fnPostProcessProcHandle MUST contain the handle of the parent call of the conference.

If param1 is not any of the preceding specified values, fnPostProcessProcHandle is unused.

hCall (4 bytes): An HCALL. The handle to the call or line device that is associated with the asynchronous event.

Msg (4 bytes): An unsigned 32-bit integer. The packet type; MUST be set to 0x00000002 (LINE_CALLSTATE).

OpenContext (4 bytes): An unsigned 32-bit integer. The opaque, client-specified context value that MUST be equal to the OpenContext value that is specified in the original scoping of the line Open request.

This information MUST be passed back to the application with each completion and event that is associated with the handle of the line or call on the line. This field is not interpreted by TAPI.

Param1 (4 bytes): An unsigned 32-bit integer. The new call state. This parameter MUST be one of the LINECALLSTATE_Constants.

Param2 (4 bytes): An unsigned 32-bit integer. The privilege of the client on the call. The client is granted owner privilege to the call and so is set to LINECALLPRIVILEGE_OWNER.

Param3 (4 bytes): An unsigned 32-bit integer. The media type of the call. This is a combination of one or more LINEMEDIAMODE_Constants.

hRemoteLine (4 bytes): An unsigned 32-bit integer. The handle of the client for the line value.

2.2.4.2.1.9 LINE_CLOSE

The LINE_CLOSE packet is sent when the specified line device which was opened using the Open packet is forcibly closed. The line device handle or any call handles for calls on the line are no longer valid after this packet is sent.

0	1	2	3	4	5	6	7	8	9	10	11	12	13	14	15	16	17	18	19	20	21	22	23	24	25	26	27	28	29	30	31
TotalSize																															
InitContext																															
fnPostProcessProcHandle																															
hRemoteLine																															
Msg																															
OpenContext																															
Param1																															
Param2																															
Param3																															
Param4																															

TotalSize (4 bytes): An unsigned 32-bit integer. The total size of the asynchronous event packet.

InitContext (4 bytes): An unsigned 32-bit integer. The opaque, client-specified session value that MUST be equal to the InitContext value that is specified in the original scoping of the line Initialize request.

fnPostProcessProcHandle (4 bytes): An unsigned 32-bit integer. MUST be set to zero when sent and MUST be ignored on receipt.

hRemoteLine (4 bytes): An unsigned 32-bit integer. The handle of the client for the line value.

Msg (4 bytes): An unsigned 32-bit integer. The packet type; MUST be set to 0x00000003 (LINE_CLOSE).

OpenContext (4 bytes): The opaque, client-specified context value that MUST be equal to the OpenContext value that is specified in the original scoping of the line Open request.

This information **MUST** be passed back to the application with each completion and event that is associated with the handle of the line or call on the line. This field is not interpreted by TAPI.

Param1 (4 bytes): An unsigned 32-bit integer. This **MUST** be ignored on receipt and can be any value.

Param2 (4 bytes): An unsigned 32-bit integer. This **MUST** be ignored on receipt and can be any value.

Param3 (4 bytes): An unsigned 32-bit integer. This **MUST** be ignored on receipt and can be any value.

Param4 (4 bytes): An unsigned 32-bit integer. This **MUST** be ignored on receipt and can be any value.

2.2.4.2.1.10 LINE_CREATE

The LINE_CREATE packet is sent to inform the application of the creation of a new line device.

0	1	2	3	4	5	6	7	8	9	10	11	12	13	14	15	16	17	18	19	20	21	22	23	24	25	26	27	28	29	30	31
TotalSize																															
InitContext																															
fnPostProcessProcHandle																															
hDevice																															
Msg																															
OpenContext																															
Param1																															
Param2																															
Param3																															
Param4																															

TotalSize (4 bytes): An unsigned 32-bit integer. The total size of the asynchronous event packet.

InitContext (4 bytes): An unsigned 32-bit integer. The opaque, client-specified session value that **MUST** be equal to the InitContext value that is specified in the original scoping of the line Initialize request.

fnPostProcessProcHandle (4 bytes): An unsigned 32-bit integer. **MUST** be set to zero when sent and **MUST** be ignored on receipt.

hDevice (4 bytes): An unsigned 32-bit integer. **MUST** be set to zero when sent and **MUST** be ignored on receipt.

Msg (4 bytes): An unsigned 32-bit integer. The packet type; **MUST** be set to 0x00000013 (LINE_CREATE).

OpenContext (4 bytes): An unsigned 32-bit integer. MUST be set to zero when sent and MUST be ignored on receipt.

Param1 (4 bytes): An unsigned 32-bit integer. The device identifier of the newly created device.

Param2 (4 bytes): An unsigned 32-bit integer. This MUST be ignored on receipt and can be any value.

Param3 (4 bytes): An unsigned 32-bit integer. This MUST be ignored on receipt and can be any value.

Param4 (4 bytes): An unsigned 32-bit integer. This MUST be ignored on receipt and can be any value.

2.2.4.2.1.11 LINE_CREATEDIALOGINSTANCE

The LINE_CREATEDIALOGINSTANCE packet causes TAPI to create an association between the service provider and the application that invoked the asynchronous Telephony Service Provider Interface (TSPI) function that generated this asynchronous event.

0	1	2	3	4	5	6	7	8	9	10	11	12	13	14	15	16	17	18	19	20	21	22	23	24	25	26	27	28	29	30	31
TotalSize																															
InitContext																															
fnPostProcessProcHandle																															
hDevice																															
Msg																															
OpenContext																															
Param1																															
Param2																															
Param3																															
Param4																															
VarData (variable)																															
...																															

TotalSize (4 bytes): An unsigned 32-bit integer. The total size of the asynchronous event packet.

InitContext (4 bytes): An unsigned 32-bit integer. The opaque, client-specified session value that MUST be equal to the InitContext value that is specified in the original scoping of the line Initialize request.

fnPostProcessProcHandle (4 bytes): An unsigned 32-bit integer. MUST be set to zero when sent and MUST be ignored on receipt.

hDevice (4 bytes): An unsigned 32-bit integer. The handle to the call or line device that is associated with the asynchronous event.

Msg (4 bytes): An unsigned 32-bit integer. The packet type; MUST be set to 0x000001F7 (LINE_CREATEDIALOGINSTANCE).

OpenContext (4 bytes): An unsigned 32-bit integer. The opaque, client-specified context value that MUST be equal to the OpenContext value that is specified in the original scoping of the line Open request.

This information MUST be passed back to the application with each completion and event that is associated with the handle of the line or call on the line. This field is not interpreted by TAPI.

Param1 (4 bytes): An unsigned 32-bit integer. The size, in bytes, of the ASYNCEVENTMSG packet (40).

Param2 (4 bytes): An unsigned 32-bit integer. The size, in bytes, of the VarData field.

Param3 (4 bytes): An unsigned 32-bit integer. The offset, in bytes, of the VarData field.

Param4 (4 bytes): An unsigned 32-bit integer. This MUST be ignored on receipt and can be any value.

VarData (variable): A string of *UNICODE* characters, which ~~may~~can be null terminated.

2.2.4.2.1.12 LINE_DEVSPECIFIC

The LINE_DEVSPECIFIC packet is sent to notify the application about device-specific events that occur on a line, address, or call. The meaning of the event and the interpretation of the fields are device specific.

0	1	2	3	4	5	6	7	8	9	10	11	12	13	14	15	16	17	18	19	20	21	22	23	24	25	26	27	28	29	30	31
TotalSize																															
InitContext																															
fnPostProcessProcHandle																															
hDevice																															
Msg																															
OpenContext																															
Param1																															
Param2																															
Param3																															
Param4																															

TotalSize (4 bytes): An unsigned 32-bit integer. The total size of the asynchronous event packet.

InitContext (4 bytes): An unsigned 32-bit integer. The opaque, client-specified session value that MUST be equal to the InitContext value that is specified in the original scoping of the line Initialize request.

fnPostProcessProcHandle (4 bytes): An unsigned 32-bit integer. MUST be set to zero when sent and MUST be ignored on receipt.

hDevice (4 bytes): An unsigned 32-bit integer. The handle to the call or line device that is associated with the asynchronous event.

Msg (4 bytes): An unsigned 32-bit integer. The packet type; MUST be set to 0x00000004 (LINE_DEVSPECIFIC).

OpenContext (4 bytes): An unsigned 32-bit integer. The opaque, client-specified context value that MUST be equal to the OpenContext value that is specified in the original scoping of the line Open request.

This information MUST be passed back to the application with each completion and event that is associated with the handle of the line or call on the line. This field is not interpreted by TAPI.

Param1 (4 bytes): An unsigned 32-bit integer. Device specific.

Param2 (4 bytes): An unsigned 32-bit integer. Device specific.

Param3 (4 bytes): An unsigned 32-bit integer. Device specific.

Param4 (4 bytes): An unsigned 32-bit integer. If the event is specific to a call, this field MUST contain the remote handle to the line device. Otherwise, this field is set to 0.

If there is a valid call handle that is associated with the packet, the server MUST set the **hDevice** field to the hCall value and the **Param4** field to the hRemoteLine value.

If there is no valid call handle that is associated with the packet, the server MUST set the **hDevice** field to the hRemoteLine value and the **Param4** field to 0.

2.2.4.2.1.13 LINE_DEVSPECIFICFEATURE

The LINE_DEVSPECIFICFEATURE packet is sent as notification about device-specific events that occur on a line, address, or call. The meaning of the event and the interpretation of the fields are device specific.

0	1	2	3	4	5	6	7	8	9	10	11	12	13	14	15	16	17	18	19	20	21	22	23	24	25	26	27	28	29	30	31
TotalSize																															
InitContext																															
fnPostProcessProcHandle																															
hDevice																															
Msg																															
OpenContext																															
Param1																															

Param2
Param3
Param4

TotalSize (4 bytes): An unsigned 32-bit integer. The total size of the asynchronous event packet.

InitContext (4 bytes): An unsigned 32-bit integer. The opaque, client-specified session value that MUST be equal to the InitContext value that is specified in the original scoping of the line Initialize request.

fnPostProcessProcHandle (4 bytes): An unsigned 32-bit integer. MUST be set to zero when sent and MUST be ignored on receipt.

hDevice (4 bytes): An unsigned 32-bit integer. The handle to the call or line device that is associated with the asynchronous event.

Msg (4 bytes): An unsigned 32-bit integer. The packet type; MUST be set to 0x00000005 (LINE_DEVSPECIFICFEATURE).

OpenContext (4 bytes): An unsigned 32-bit integer. The opaque, client-specified context value that MUST be equal to the OpenContext value that is specified in the original scoping of the line Open request.

This information MUST be passed back to the application with each completion and event that is associated with the handle of the line or call on the line. This field is not interpreted by TAPI.

Param1 (4 bytes): An unsigned 32-bit integer. Device specific.

Param2 (4 bytes): An unsigned 32-bit integer. Device specific.

Param3 (4 bytes): An unsigned 32-bit integer. Device specific.

Param4 (4 bytes): An unsigned 32-bit integer. If the event is specific to a call, this field MUST contain the remote handle to the line device. Otherwise, the field is set to 0.

If there is a valid call handle that is associated with the packet, the server MUST set the **hDevice** field to the hCall value and the **Param4** field to the hRemoteLine value.

If there is no valid call handle that is associated with the packet, the server MUST set the **hDevice** field to the hRemoteLine value and the **Param4** field to 0.

2.2.4.2.1.14 LINE_GATHERDIGITS

The LINE_GATHERDIGITS packet is sent when the current buffered digit-gathering request has terminated or is canceled. The digit packet can be examined after this packet is received by the application. The LINE_GATHERDIGITS packet is sent only if the client initiated the digit gathering on the call using GatherDigits.

0	1	2	3	4	5	6	7	8	9	0	1	2	3	4	5	6	7	8	9	0	1	2	3	4	5	6	7	8	9	0	1
TotalSize																															
InitContext																															

lpContext
hDevice
Msg
OpenContext
Param1
lpsDigitsContext
Param3
dwNumDigits
dwEndToEndID
hRemoteLine
VarData (variable)
...

TotalSize (4 bytes): An unsigned 32-bit integer. The total size of the asynchronous event packet.

InitContext (4 bytes): An unsigned 32-bit integer. The opaque, client-specified session value that MUST be equal to the InitContext value that is specified in the original scoping of the line Initialize request.

lpContext (4 bytes): An unsigned 32-bit integer. The opaque, client-specified value that MUST be equal to the lpContext value in the original GatherDigits request.

hDevice (4 bytes): An unsigned 32-bit integer. The handle to the call or line device that is associated with the asynchronous event.

Msg (4 bytes): An unsigned 32-bit integer. The packet type; MUST be set to 0x00000006 (LINE_GATHERDIGITS).

OpenContext (4 bytes): An unsigned 32-bit integer. The opaque, client-specified context value that MUST be equal to the OpenContext value that is specified in the original scoping of the line Open request.

This information MUST be passed back to the application with each completion and event that is associated with the handle of the line or call on the line. This field is not interpreted by TAPI.

Param1 (4 bytes): An unsigned 32-bit integer. The reason why digit gathering has been terminated. This parameter MUST be one of the LINEGATHERTERM_Constants.

lpsDigitsContext (4 bytes): An unsigned 32-bit integer. An opaque, client-specified value that MUST be equal to the **lpsDigitsContext** value in the original line GatherDigits request.

Param3 (4 bytes): An unsigned 32-bit integer. The "tick count" at which the digit gathering is completed. For TAPI versions earlier than 2.0, this parameter is unused.

dwNumDigits (4 bytes): An unsigned 32-bit integer. The number of WCHAR digit characters in the variable-length data that immediately follows this packet.

dwEndToEndID (4 bytes): An unsigned 32-bit integer. A client-specified value that MUST be equal to the **dwEndToEndID** value in the original line GatherDigits request.

hRemoteLine (4 bytes): An unsigned 32-bit integer. The client handle for the line value.

VarData (variable): Contains the gathered WCHAR digit characters. The number of digits is determined by **dwNumDigits**.

2.2.4.2.1.15 LINE_GENERATE

The LINE_GENERATE packet is sent to notify the application that the current digit or tone generation has terminated. Only one generation request can be in progress for a particular call at any time. This packet is also sent when digit or tone generation is canceled. The LINE_GENERATE packet is sent only if the client initiated the digit generation on the call using GenerateDigits or if the client initiated the tone generation using GenerateTone.

0	1	2	3	4	5	6	7	8	9	10	11	12	13	14	15	16	17	18	19	20	21	22	23	24	25	26	27	28	29	30	31
TotalSize																															
InitContext																															
fnPostProcessProcHandle																															
hCall																															
Msg																															
OpenContext																															
Param1																															
Param2																															
Param3																															
hRemoteLine																															

TotalSize (4 bytes): An unsigned 32-bit integer. The total size of the asynchronous event packet.

InitContext (4 bytes): An unsigned 32-bit integer. The opaque, client-specified session value that MUST be equal to the InitContext value that is specified in the original scoping of the line Initialize request.

fnPostProcessProcHandle (4 bytes): An unsigned 32-bit integer. MUST be set to zero when sent and MUST be ignored on receipt.

hCall (4 bytes): An HCALL. The handle to the call or line device that is associated with the asynchronous event.

Msg (4 bytes): An unsigned 32-bit integer. The packet type, which MUST be set to 0x00000007 (LINE_GENERATE).

OpenContext (4 bytes): An unsigned 32-bit integer. The opaque client-specified context value that MUST be equal to the OpenContext value that is specified in the original scoping of the line Open request.

This information MUST be passed back to the application with each completion and event that is associated with the handle of the line or call on the line. This field is not interpreted by TAPI.

Param1 (4 bytes): An unsigned 32-bit integer. The reason why digit or tone generation has been terminated. This parameter MUST be one of the LINEGENERATETERM_Constants.

Param2 (4 bytes): An unsigned 32-bit integer. This value MUST be equal to the dwEndToEndID value that was specified in the original GenerateDigits request.

Param3 (4 bytes): An unsigned 32-bit integer. The "tick count" at which the digit or tone generation is completed. For TAPI versions earlier than 2.0, this parameter is unused.

hRemoteLine (4 bytes): An unsigned 32-bit integer. The client handle for the line value.

2.2.4.2.1.16 LINE_GROUPSTATUS

The LINE_GROUPSTATUS packet is sent when the status of an ACD group changes on an agent handler for which the application currently has an open line.

0	1	2	3	4	5	6	7	8	9	10	11	12	13	14	15	16	17	18	19	20	21	22	23	24	25	26	27	28	29	30	31
TotalSize																															
InitContext																															
fnPostProcessProcHandle																															
hRemoteLine																															
Msg																															
OpenContext																															
Param1																															
Param2																															
Param3																															
Param4																															

TotalSize (4 bytes): An unsigned 32-bit integer. The total size of the asynchronous event packet.

InitContext (4 bytes): An unsigned 32-bit integer. The opaque, client-specified session value that MUST be equal to the InitContext value that is specified in the original scoping of the line Initialize request.

fnPostProcessProcHandle (4 bytes): An unsigned 32-bit integer. MUST be set to zero when sent and MUST be ignored on receipt.

hRemoteLine (4 bytes): An unsigned 32-bit integer. The handle of the client for the line value.

Msg (4 bytes): An unsigned 32-bit integer. The packet type; MUST be set to 0x0000001E (LINE_GROUPSTATUS).

OpenContext (4 bytes): An unsigned 32-bit integer. The opaque, client-specified context value that MUST be equal to the OpenContext value that is specified in the original scoping of the line Open request.

This information MUST be passed back to the application with each completion and event that is associated with the handle of the line or call on the line. This field is not interpreted by TAPI.

Param1 (4 bytes): An unsigned 32-bit integer. This MUST be ignored on receipt and can be any value.

Param2 (4 bytes): An unsigned 32-bit integer. Specifies the group status that has changed.

Param3 (4 bytes): An unsigned 32-bit integer. This MUST be ignored on receipt and can be any value.

Param4 (4 bytes): An unsigned 32-bit integer. This MUST be ignored on receipt and can be any value.

2.2.4.2.1.17 LINE_LINEDEVSTATE

The LINE_LINEDEVSTATE packet is sent when the state of a line device has changed. The GetLineDevStatus packet can be sent to determine the new status of the line.

0	1	2	3	4	5	6	7	8	9	10	11	12	13	14	15	16	17	18	19	20	21	22	23	24	25	26	27	28	29	30	31
TotalSize																															
InitContext																															
fnPostProcessProcHandle																															
hRemoteLine																															
Msg																															
OpenContext																															
Param1																															
Param2																															
Param3																															
Param4																															

TotalSize (4 bytes): An unsigned 32-bit integer. The total size of the asynchronous event packet.

InitContext (4 bytes): An unsigned 32-bit integer. The opaque, client-specified session value that MUST be equal to the InitContext value that is specified in the original scoping of the line Initialize request.

fnPostProcessProcHandle (4 bytes): An unsigned 32-bit integer. MUST be set to zero when sent and MUST be ignored on receipt.

hRemoteLine (4 bytes): An unsigned 32-bit integer. The handle of the client for the line value.

Msg (4 bytes): An unsigned 32-bit integer. The packet type; MUST be set to 0x00000008 (LINE_LINEDEVSTATE).

OpenContext (4 bytes): An unsigned 32-bit integer. The opaque, client-specified context value that MUST be equal to the OpenContext value that is specified in the original scoping of the line Open request.

This information MUST be passed back to the application with each completion and event that is associated with the handle of the line or call on the line. This field is not interpreted by TAPI.

Param1 (4 bytes): An unsigned 32-bit integer. The line device status item that has changed. The parameter MUST be one or more of the LINEDEVSTATE_Constants.

Param2 (4 bytes): An unsigned 32-bit integer. The interpretation of this field depends on the value of the **Param1** field. If the **Param1** field is set to LINEDEVSTATE_RINGING, the field MUST contain the ring mode that the switch instructs the line to ring. Valid ring modes are numbers in the range from one to dwNumRingModes, where dwNumRingModes is a line device capability.

If the **Param1** field is set to LINEDEVSTATE_REINIT, this field MUST contain LINE_CREATE (0x00000013) or LINE_LINEDEVSTATE(0x00000008). If this field is set to zero, a Shutdown packet MUST be sent.

Param3 (4 bytes): An unsigned 32-bit integer. The interpretation of this parameter depends on the value of the **Param1** field. If the **Param1** field is set to LINEDEVSTATE_RINGING, this field MUST contain the ring count for this ring event. The ring count starts at zero.

If the **Param1** field is set to LINEDEVSTATE_REINIT, this field MUST be set to one of the LINEDEVSTATE_Constants values.

Param4 (4 bytes): An unsigned 32-bit integer. This MUST be ignored on receipt and can be any value.

2.2.4.2.1.18 LINE_MONITORDIGITS

The LINE_MONITORDIGITS packet is sent when a digit is detected. The sending of this packet is controlled with the MonitorDigits packet. The LINE_MONITORDIGITS packet is sent if the client has enabled digit monitoring.

0	1	2	3	4	5	6	7	8	9	10	11	12	13	14	15	16	17	18	19	20	21	22	23	24	25	26	27	28	29	30	31
TotalSize																															
InitContext																															
fnPostProcessProcHandle																															
hCall																															
Msg																															
OpenContext																															

Param1
Param2
Param3
hRemoteLine

TotalSize (4 bytes): An unsigned 32-bit integer. The total size of the asynchronous event packet.

InitContext (4 bytes): An unsigned 32-bit integer. The opaque, client-specified session value that MUST be equal to the InitContext value that is specified in the original scoping of the line Initialize request.

fnPostProcessProcHandle (4 bytes): An unsigned 32-bit integer. MUST be set to zero when sent and MUST be ignored on receipt.

hCall (4 bytes): An HCALL. The handle to the call or line device that is associated with the asynchronous event.

Msg (4 bytes): An unsigned 32-bit integer. The packet type; MUST be set to 0x00000009 (LINE_MONITORDIGITS).

OpenContext (4 bytes): An unsigned 32-bit integer. The opaque, client-specified context value that MUST be equal to the OpenContext value that is specified in the original scoping of the line Open request.

This information MUST be passed back to the application with each completion and event that is associated with the handle of the line or call on the line. This field is not interpreted by TAPI.

Param1 (4 bytes): An unsigned 32-bit integer. The low-order byte that MUST contain the last digit that is received in a text representation.

Param2 (4 bytes): An unsigned 32-bit integer. The digit mode that was detected. This parameter MUST be one of the LINEDIGITMODE_Constants.

Param3 (4 bytes): An unsigned 32-bit integer. The "tick count" (the number of milliseconds since Windows started) at which the specified digit was detected. For TAPI versions earlier than 2.0, this parameter is unused.

hRemoteLine (4 bytes): An unsigned 32-bit integer. The handle of the client for the line value.

2.2.4.2.1.19 LINE_MONITORMEDIA

The LINE_MONITORMEDIA packet is sent when a change in the media type of the call is detected. The sending of this packet is controlled with the MonitorMedia packet. The LINE_MONITORMEDIA packet is sent if the client has enabled media monitoring for the media type detected.

0	1	2	3	4	5	6	7	8	9	10	11	12	13	14	15	16	17	18	19	20	21	22	23	24	25	26	27	28	29	30	31
TotalSize																															
InitContext																															
fnPostProcessProcHandle																															

hCall
Msg
OpenContext
Param1
Param2
Param3
hRemoteLine

TotalSize (4 bytes): An unsigned 32-bit integer. The total size of the asynchronous event packet.

InitContext (4 bytes): An unsigned 32-bit integer. The opaque, client-specified session value that MUST be equal to the InitContext value that is specified in the original scoping of the line Initialize request.

fnPostProcessProcHandle (4 bytes): An unsigned 32-bit integer. MUST be set to zero when sent and MUST be ignored on receipt.

hCall (4 bytes): An HCALL. The handle to the call or line device that is associated with the asynchronous event.

Msg (4 bytes): An unsigned 32-bit integer. The packet type; MUST be set to 0x0000000A (LINE_MONITORMEDIA).

OpenContext (4 bytes): The opaque, client-specified context value that MUST be equal to the OpenContext value that is specified in the original scoping of the line Open request.

This information MUST be passed back to the application with each completion and event that is associated with the handle of the line or call on the line. This field is not interpreted by TAPI.

Param1 (4 bytes): An unsigned 32-bit integer. The new media type (or mode). This parameter MUST be one of the LINEMEDIAMODE_Constants.

Param2 (4 bytes): An unsigned 32-bit integer. This MUST be ignored on receipt and can be any value.

Param3 (4 bytes): An unsigned 32-bit integer. The "tick count" at which the specified media was detected. For TAPI versions earlier than 2.0, this parameter is unused.

hRemoteLine (4 bytes): An unsigned 32-bit integer. The handle of the client for the line value.

2.2.4.2.1.20 LINE_MONITORTONE

The LINE_MONITORTONE packet is sent when a tone is detected. The sending of this packet is controlled with the MonitorTones packet. The LINE_MONITORTONE packet is sent if client has requested the tone be monitored.

0	1	2	3	4	5	6	7	8	9	0	1	2	3	4	5	6	7	8	9	0	1	2	3	4	5	6	7	8	9	0	1
TotalSize																															

InitContext
fnPostProcessProcHandle
hCall
Msg
OpenContext
Param1
Param2
Param3
hRemoteLine

TotalSize (4 bytes): An unsigned 32-bit integer. The total size of the asynchronous event packet.

InitContext (4 bytes): An unsigned 32-bit integer. The opaque, client-specified session value that MUST be equal to the InitContext value that is specified in the original scoping of the line Initialize request.

fnPostProcessProcHandle (4 bytes): An unsigned 32-bit integer. MUST be set to zero when sent and MUST be ignored on receipt.

hCall (4 bytes): An HCALL. An unsigned 32-bit integer. The handle to the call or line device that is associated with the asynchronous event.

Msg (4 bytes): An unsigned 32-bit integer. The packet type; MUST be set to 0x0000000B (LINE_MONITORTONE).

OpenContext (4 bytes): An unsigned 32-bit integer. The opaque, client-specified context value that MUST be equal to the OpenContext value that is specified in the original scoping of the line Open request.

This information MUST be passed back to the application with each completion and event that is associated with the handle of the line or call on the line. This field is not interpreted by TAPI.

Param1 (4 bytes): An unsigned 32-bit integer. The dwAppSpecific member of the LINEMONITORTONE packet for the tone that was detected.

Param2 (4 bytes): An unsigned 32-bit integer. This MUST be ignored on receipt and can be any value.

Param3 (4 bytes): An unsigned 32-bit integer. The "tick count" at which the tone was detected. For TAPI versions earlier than 2.0, this parameter is unused.

hRemoteLine (4 bytes): An unsigned 32-bit integer. The handle of the client for the line value.

2.2.4.2.1.21 LINE_PROXYREQUEST

The LINE_PROXYREQUEST packet delivers a request to a registered proxy function handler. An application can register as proxy function handler using an option in Open packet.

0	1	2	3	4	5	6	7	8	9	10	11	12	13	14	15	16	17	18	19	20	21	22	23	24	25	26	27	28	29	30	31
TotalSize																															
InitContext																															
fnPostProcessProcHandle																															
hDevice																															
Msg																															
OpenContext																															
Param1																															
Param2																															
Param3																															
Param4																															
Vardata (variable)																															
...																															

TotalSize (4 bytes): An unsigned 32-bit integer. The total size of the asynchronous event packet.

InitContext (4 bytes): An unsigned 32-bit integer. The opaque, client-specified session value that MUST be equal to the InitContext value that is specified in the original scoping of the line Initialize request.

fnPostProcessProcHandle (4 bytes): An unsigned 32-bit integer. MUST be set to zero when sent and MUST be ignored on receipt.

hDevice (4 bytes): An unsigned 32-bit integer. The handle to the call or line device that is associated with the asynchronous event.

Msg (4 bytes): An unsigned 32-bit integer. The packet type; MUST be set to 0x00000018 (LINE_PROXYREQUEST).

OpenContext (4 bytes): An unsigned 32-bit integer. The opaque, client-specified context value that MUST be equal to the OpenContext value that is specified in the original scoping of the line Open request.

This information MUST be passed back to the application with each completion and event that is associated with the handle of the line or call on the line. This field is not interpreted by TAPI.

Param1 (4 bytes): An unsigned 32-bit integer. This MUST be ignored on receipt and can be any value.

Param2 (4 bytes): An unsigned 32-bit integer. This MUST be ignored on receipt and can be any value.

Param3 (4 bytes): An unsigned 32-bit integer. This MUST be ignored on receipt and can be any value.

Param4 (4 bytes): An unsigned 32-bit integer. This MUST be ignored on receipt and can be any value.

Vardata (variable): Contains a variably sized LINEPROXYREQUEST.

2.2.4.2.1.22 LINE_PROXYSTATUS

The LINE_PROXYSTATUS packet is sent when the available proxies change on a line that the application currently has open.

0	1	2	3	4	5	6	7	8	9	0	1	2	3	4	5	6	7	8	9	0	1	2	3	4	5	6	7	8	9	0	1
TotalSize																															
InitContext																															
fnPostProcessProcHandle																															
hRemoteLine																															
Msg																															
OpenContext																															
Param1																															
Param2																															
Param3																															
Param4																															

TotalSize (4 bytes): An unsigned 32-bit integer. The total size of the asynchronous event packet.

InitContext (4 bytes): An unsigned 32-bit integer. The opaque, client-specified session value that MUST be equal to the InitContext value that is specified in the original scoping of the line Initialize request.

fnPostProcessProcHandle (4 bytes): An unsigned 32-bit integer. MUST be set to zero when sent and MUST be ignored on receipt.

hRemoteLine (4 bytes): An unsigned 32-bit integer. The handle of the client for the line value.

Msg (4 bytes): An unsigned 32-bit integer. The packet type; MUST be set to 0x0000001F (LINE_PROXYSTATUS).

OpenContext (4 bytes): An unsigned 32-bit integer. The opaque, client-specified context value that MUST be equal to the OpenContext value that is specified in the original scoping of the line Open request.

This information MUST be passed back to the application with each completion and event that is associated with the handle of the line or call on the line. This field is not interpreted by TAPI.

Param1 (4 bytes): An unsigned 32-bit integer. Specifies the proxy status that changed. MUST be one or more of the LINEPROXYSTATUS_Constants.

Param2 (4 bytes): An unsigned 32-bit integer. If the **Param1** field is set to LINEPROXYSTATUS_OPEN or LINEPROXYSTATUS_CLOSE, this field MUST indicate the related proxy request type. MUST be one of the LINEPROXYREQUEST_Constants. Otherwise, **Param2** is set to zero

Param3 (4 bytes): An unsigned 32-bit integer. This MUST be ignored on receipt and can be any value.

Param4 (4 bytes): An unsigned 32-bit integer. This MUST be ignored on receipt and can be any value.

2.2.4.2.1.23 LINE_QUEUESTATUS

The LINE_QUEUESTATUS packet is sent when the status of an ACD queue changes on an agent handler for which the application currently has an open line.

0	1	2	3	4	5	6	7	8	9	10	11	12	13	14	15	16	17	18	19	20	21	22	23	24	25	26	27	28	29	30	31
TotalSize																															
InitContext																															
fnPostProcessProcHandle																															
hRemoteLine																															
Msg																															
OpenContext																															
Param1																															
Param2																															
Param3																															
Param4																															

TotalSize (4 bytes): An unsigned 32-bit integer. The total size of the asynchronous event packet.

InitContext (4 bytes): An unsigned 32-bit integer. The opaque, client-specified session value that MUST be equal to the InitContext value that is specified in the original scoping of the line Initialize request.

fnPostProcessProcHandle (4 bytes): An unsigned 32-bit integer. MUST be set to zero when sent and MUST be ignored on receipt.

hRemoteLine (4 bytes): An unsigned 32-bit integer. The handle of the client for the line value.

Msg (4 bytes): An unsigned 32-bit integer. The packet type; MUST be set to 0x0000001C (LINE_QUEUESTATUS).

OpenContext (4 bytes): An unsigned 32-bit integer. The opaque, client-specified context value that MUST be equal to the OpenContext value that is specified in the original scoping of the line Open request.

This information MUST be passed back to the application with each completion and event that is associated with the handle of the line or call on the line. This field is not interpreted by TAPI.

Param1 (4 bytes): An unsigned 32-bit integer. The identifier of the queue whose status has changed.

Param2 (4 bytes): An unsigned 32-bit integer. Specifies the queue status that changed. MUST be one or more of the LINEQUEUESTATUS_Constants.

Param3 (4 bytes): An unsigned 32-bit integer. This MUST be ignored on receipt and can be any value.

Param4 (4 bytes): An unsigned 32-bit integer. This MUST be ignored on receipt and can be any value.

2.2.4.2.1.24 LINE_REMOVE

The LINE_REMOVE packet is sent to inform an application of the removal (deletion from the telephony system) of a line device. Generally, this is not used for temporary removals but for permanent removals in which the device would no longer be reported by the service provider if TAPI were reinitialized.

0	1	2	3	4	5	6	7	8	9	10	11	12	13	14	15	16	17	18	19	20	21	22	23	24	25	26	27	28	29	30	31
TotalSize																															
InitContext																															
fnPostProcessProcHandle																															
hDevice																															
Msg																															
OpenContext																															
Param1																															
Param2																															
Param3																															
Param4																															

TotalSize (4 bytes): An unsigned 32-bit integer. The total size of the asynchronous event packet.

InitContext (4 bytes): An unsigned 32-bit integer. The opaque, client-specified session value that MUST be equal to the InitContext value that is specified in the original scoping of the line Initialize request.

fnPostProcessProcHandle (4 bytes): An unsigned 32-bit integer. MUST be set to zero when sent and MUST be ignored on receipt.

hDevice (4 bytes): An unsigned 32-bit integer. MUST be set to zero when sent and MUST be ignored on receipt.

Msg (4 bytes): An unsigned 32-bit integer. The packet type; MUST be set to 0x00000019 (LINE_REMOVE).

OpenContext (4 bytes): An unsigned 32-bit integer. MUST be set to zero when sent and MUST be ignored on receipt.

Param1 (4 bytes): An unsigned 32-bit integer. The identifier of the line device that was removed.

Param2 (4 bytes): An unsigned 32-bit integer. This MUST be ignored on receipt and can be any value.

Param3 (4 bytes): An unsigned 32-bit integer. This MUST be ignored on receipt and can be any value.

Param4 (4 bytes): An unsigned 32-bit integer. This MUST be ignored on receipt and can be any value.

2.2.4.2.1.25 LINE_REPLY

The LINE_REPLY packet is sent to report the results of a function call that completed asynchronously.

0	1	2	3	4	5	6	7	8	9	10	11	12	13	14	15	16	17	18	19	20	21	22	23	24	25	26	27	28	29	30	31
TotalSize																															
InitContext																															
fnPostProcessProcHandle																															
hDevice																															
Msg																															
OpenContext																															
dwRemoteRequestID																															
dwParam2																															
Reserved1																															
Reserved2																															

TotalSize (4 bytes): An unsigned 32-bit integer. The total size of the asynchronous event packet.

InitContext (4 bytes): An unsigned 32-bit integer. The opaque, client-specified session value that MUST be equal to the InitContext value that is specified in the original scoping of the line Initialize request.

fnPostProcessProcHandle (4 bytes): An unsigned 32-bit integer. The opaque, client-specified value that MUST be equal to the lpContext value in the original request.

hDevice (4 bytes): An unsigned 32-bit integer. The handle to the call or line device that is associated with the asynchronous event.

Msg (4 bytes): An unsigned 32-bit integer. The packet type; MUST be set to 0x0000000C (LINE_REPLY).

OpenContext (4 bytes): An unsigned 32-bit integer. The opaque, client-specified context value that MUST be equal to the OpenContext value that is specified in the original scoping of the line Open request.

This information MUST be passed back to the application with each completion and event that is associated with the handle of the line or call on the line. This field is not interpreted by TAPI.

dwRemoteRequestID (4 bytes): An unsigned 32-bit integer. The client ID for the request value.

dwParam2 (4 bytes): An unsigned 32-bit integer. Indicates success or error. A zero indicates success; a negative number indicates an error.

Reserved1 (4 bytes): An unsigned 32-bit integer. This MUST be ignored on receipt and can be any value.

Reserved2 (4 bytes): An unsigned 32-bit integer. This MUST be ignored on receipt and can be any value.

2.2.4.2.1.26 PHONE_BUTTON

The PHONE_BUTTON packet is sent to notify the application that it has detected a button press on the local phone.

0	1	2	3	4	5	6	7	8	9	10	11	12	13	14	15	16	17	18	19	20	21	22	23	24	25	26	27	28	29	30	31
TotalSize																															
InitContext																															
fnPostProcessProcHandle																															
hRemotePhone																															
Msg																															
OpenContext																															
Param1																															
Param2																															
Param3																															
Param4																															

TotalSize (4 bytes): An unsigned 32-bit integer. The total size of the asynchronous event packet.

InitContext (4 bytes): An unsigned 32-bit integer. The opaque, client-specified session value that MUST be equal to the InitContext value that is specified in the original scoping of the phone Initialize request.

fnPostProcessProcHandle (4 bytes): An unsigned 32-bit integer. MUST be set to zero when sent and MUST be ignored on receipt.

hRemotePhone (4 bytes): An unsigned 32-bit integer. The handle of the client for the phone value.

Msg (4 bytes): An unsigned 32-bit integer. The packet type; MUST be set to 0x0000000E (PHONE_BUTTON).

OpenContext (4 bytes): An unsigned 32-bit integer. The opaque, client-specified context value that MUST be equal to the OpenContext value that is specified in the original scoping of the phone Open request.

This information MUST be passed back to the application with each completion and event that is associated with the handle of the phone. This field is not interpreted by TAPI.

Param1 (4 bytes): An unsigned 32-bit integer. The button or lamp identifier of the button that was pressed.

Param2 (4 bytes): An unsigned 32-bit integer. The mode of the button. This parameter MUST use one of the PHONEBUTTONMODE_Constants.

Param3 (4 bytes): An unsigned 32-bit integer. Specifies whether this is a button-down event or a button-up event. This parameter MUST use one of the PHONEBUTTONSTATE_Constants.

Param4 (4 bytes): An unsigned 32-bit integer. This MUST be ignored on receipt and can be any value.

2.2.4.2.1.27 PHONE_CLOSE

The PHONE_CLOSE packet is sent when an open phone device is forcibly closed as part of resource reclamation. The device handle is no longer valid after this packet is sent. The PHONE_CLOSE packet is sent only after an open phone has been forcibly closed.

0	1	2	3	4	5	6	7	8	9	0	1	2	3	4	5	6	7	8	9	0	1	2	3	4	5	6	7	8	9	0	1
TotalSize																															
InitContext																															
fnPostProcessProcHandle																															
hRemotePhone																															
Msg																															
OpenContext																															
Param1																															
Param2																															

Param3
Param4

TotalSize (4 bytes): An unsigned 32-bit integer. The total size of the asynchronous event packet.

InitContext (4 bytes): An unsigned 32-bit integer. The opaque, client-specified session value that MUST be equal to the InitContext value that is specified in the original scoping of the phone Initialize request.

fnPostProcessProcHandle (4 bytes): An unsigned 32-bit integer. MUST be set to zero when sent and MUST be ignored on receipt.

hRemotePhone (4 bytes): An unsigned 32-bit integer. The handle of the client for the phone value.

Msg (4 bytes): An unsigned 32-bit integer. The packet type; MUST be set to 0x0000000F (PHONE_CLOSE).

OpenContext (4 bytes): An unsigned 32-bit integer. The opaque, client-specified context value that MUST be equal to the OpenContext value that is specified in the original scoping of the phone Open request.

This information MUST be passed back to the application with each completion and event that is associated with the handle of the phone. This field is not interpreted by TAPI.

Param1 (4 bytes): An unsigned 32-bit integer. This MUST be ignored on receipt and can be any value.

Param2 (4 bytes): An unsigned 32-bit integer. This MUST be ignored on receipt and can be any value.

Param3 (4 bytes): An unsigned 32-bit integer. This MUST be ignored on receipt and can be any value.

Param4 (4 bytes): An unsigned 32-bit integer. This MUST be ignored on receipt and can be any value.

2.2.4.2.1.28 PHONE_CREATE

The PHONE_CREATE packet is sent to inform applications of the creation of a new phone device.

0	1	2	3	4	5	6	7	8	9	10	11	12	13	14	15	16	17	18	19	20	21	22	23	24	25	26	27	28	29	30	31
TotalSize																															
InitContext																															
fnPostProcessProcHandle																															
hDevice																															
Msg																															
OpenContext																															

Param1
Param2
Param3
Param4

TotalSize (4 bytes): An unsigned 32-bit integer. The total size of the asynchronous event packet.

InitContext (4 bytes): An unsigned 32-bit integer. The opaque, client-specified session value that MUST be equal to the InitContext value that is specified in the original scoping of the phone Initialize request.

fnPostProcessProcHandle (4 bytes): An unsigned 32-bit integer. MUST be set to zero when sent and MUST be ignored on receipt.

hDevice (4 bytes): An unsigned 32-bit integer. MUST be set to zero when sent and MUST be ignored on receipt.

Msg (4 bytes): An unsigned 32-bit integer. The packet type; MUST be set to 0x00000014 (PHONE_CREATE).

OpenContext (4 bytes): An unsigned 32-bit integer. MUST be set to zero when sent and MUST be ignored on receipt.

Param1 (4 bytes): An unsigned 32-bit integer. The device identifier of the newly created device.

Param2 (4 bytes): An unsigned 32-bit integer. This MUST be ignored on receipt and can be any value.

Param3 (4 bytes): An unsigned 32-bit integer. This MUST be ignored on receipt and can be any value.

Param4 (4 bytes): An unsigned 32-bit integer. This MUST be ignored on receipt and can be any value.

2.2.4.2.1.29 PHONE_DEVSPECIFIC

The PHONE_DEVSPECIFIC packet is sent to notify the application about device-specific events that occur on a phone, address, or call. The meaning of the event and the interpretation of the fields are device-specific.

0	1	2	3	4	5	6	7	8	9	10	11	12	13	14	15	16	17	18	19	20	21	22	23	24	25	26	27	28	29	30	31
TotalSize																															
InitContext																															
fnPostProcessProcHandle																															
hDevice																															
Msg																															

OpenContext
Param1
Param2
Param3
Param4

TotalSize (4 bytes): An unsigned 32-bit integer. The total size of the asynchronous event packet.

InitContext (4 bytes): An unsigned 32-bit integer. The opaque, client-specified session value that MUST be equal to the InitContext value that is specified in the original scoping of the phone Initialize request.

fnPostProcessProcHandle (4 bytes): An unsigned 32-bit integer. MUST be set to zero when sent and MUST be ignored on receipt.

hDevice (4 bytes): An unsigned 32-bit integer. The handle to the call or phone device that is associated with the asynchronous event.

Msg (4 bytes): An unsigned 32-bit integer. The packet type; MUST be set to 0x00000010 (PHONE_DEVSPECIFIC).

OpenContext (4 bytes): An unsigned 32-bit integer. The opaque, client-specified context value that MUST be equal to the OpenContext value that is specified in the original scoping of the phone Open request.

This information MUST be passed back to the application with each completion and event that is associated with the handle of the phone. This field is not interpreted by TAPI.

Param1 (4 bytes): An unsigned 32-bit integer. Device specific.

Param2 (4 bytes): An unsigned 32-bit integer. Device specific.

Param3 (4 bytes): An unsigned 32-bit integer. Device specific.

Param4 (4 bytes): An unsigned 32-bit integer. If the event is specific to a call, this field MUST contain the remote handle to the phone device. Otherwise, this field is set to 0.

If a valid call handle is associated with the packet, the server MUST set the **hDevice** field to the hCall value and the **Param4** field to the hRemotePhone value.

If no valid call handle is associated with the packet, the server MUST set the **hDevice** field to the hRemotePhone value and the **Param4** field to 0.

2.2.4.2.1.30 PHONE_REMOVE

The PHONE_REMOVE packet is sent to inform an application of the removal (deletion from the telephony system) of a phone device. Generally, this is not used for temporary removals, such as extraction of a PC Card, but only for permanent removals in which the device would no longer be reported by the service provider if TAPI were reinitialized.

0	1	2	3	4	5	6	7	8	9	10	11	12	13	14	15	16	17	18	19	20	21	22	23	24	25	26	27	28	29	30	31
TotalSize																															
InitContext																															
fnPostProcessProcHandle																															
hDevice																															
Msg																															
OpenContext																															
Param1																															
Param2																															
Param3																															
Param4																															

TotalSize (4 bytes): An unsigned 32-bit integer. The total size of the asynchronous event packet.

InitContext (4 bytes): An unsigned 32-bit integer. The opaque, client-specified session value that MUST be equal to the InitContext value that is specified in the original scoping of the phone Initialize request.

fnPostProcessProcHandle (4 bytes): An unsigned 32-bit integer. MUST be set to zero when sent and MUST be ignored on receipt.

hDevice (4 bytes): An unsigned 32-bit integer. MUST be set to zero when sent and MUST be ignored on receipt.

Msg (4 bytes): An unsigned 32-bit integer. The packet type; MUST be set to 0x0000001A (PHONE_REMOVE).

OpenContext (4 bytes): An unsigned 32-bit integer. MUST be set to zero when sent and MUST be ignored on receipt.

Param1 (4 bytes): An unsigned 32-bit integer. The identifier of the phone device that was removed.

Param2 (4 bytes): An unsigned 32-bit integer. This MUST be ignored on receipt and can be any value.

Param3 (4 bytes): An unsigned 32-bit integer. This MUST be ignored on receipt and can be any value.

Param4 (4 bytes): An unsigned 32-bit integer. This MUST be ignored on receipt and can be any value.

2.2.4.2.1.31 PHONE_REPLY

The PHONE_REPLY packet is sent to an application to report the results of a function call that was completed asynchronously.

0	1	2	3	4	5	6	7	8	9	10	11	12	13	14	15	16	17	18	19	20	21	22	23	24	25	26	27	28	29	30	31
TotalSize																															
InitContext																															
fnPostProcessProcHandle																															
hDevice																															
Msg																															
OpenContext																															
dwRemoteRequestID																															
Param2																															
Param3																															
Param4																															

TotalSize (4 bytes): An unsigned 32-bit integer. The total size of the asynchronous event packet.

InitContext (4 bytes): An unsigned 32-bit integer. The opaque, client-specified session value that MUST be equal to the InitContext value that is specified in the original scoping of the phone Initialize request.

fnPostProcessProcHandle (4 bytes): An unsigned 32-bit integer. The opaque, client-specified value that MUST be equal to the lpContext value in the original request.

hDevice (4 bytes): An unsigned 32-bit integer. The handle to the phone device that is associated with the asynchronous event.

Msg (4 bytes): An unsigned 32-bit integer. The packet type; MUST be set to 0x00000011 (PHONE_REPLY).

OpenContext (4 bytes): An unsigned 32-bit integer. The opaque, client-specified context value that MUST be equal to the OpenContext value that is specified in the original scoping of the phone Open request.

This information MUST be passed back to the application with each completion and event that is associated with the handle of the phone. This field is not interpreted by TAPI.

dwRemoteRequestID (4 bytes): An unsigned 32-bit integer. The ID of the client for the request value.

Param2 (4 bytes): An unsigned 32-bit integer. Indicates the success or error of the request that is identified in the **Param1** field. A zero indicates success; a negative number indicates an error.

Param3 (4 bytes): An unsigned 32-bit integer. This MUST be ignored on receipt and can be any value.

Param4 (4 bytes): An unsigned 32-bit integer. This MUST be ignored on receipt and can be any value.

2.2.4.2.1.32 PHONE_STATE

The PHONE_STATE packet is sent when the status of a phone device changes.

0	1	2	3	4	5	6	7	8	9	10	11	12	13	14	15	16	17	18	19	20	21	22	23	24	25	26	27	28	29	30	31
TotalSize																															
InitContext																															
fnPostProcessProcHandle																															
hRemotePhone																															
Msg																															
OpenContext																															
Param1																															
Param2																															
Param3																															
Param4																															

TotalSize (4 bytes): An unsigned 32-bit integer. The total size of the asynchronous event packet.

InitContext (4 bytes): An unsigned 32-bit integer. The opaque client-specified session value that MUST be equal to the InitContext value that is specified in the original scoping of the phone Initialize request.

fnPostProcessProcHandle (4 bytes): An unsigned 32-bit integer. MUST be set to zero when sent and MUST be ignored on receipt.

hRemotePhone (4 bytes): An unsigned 32-bit integer. The handle of the client for the phone value.

Msg (4 bytes): An unsigned 32-bit integer. The packet type, which MUST be set to 0x00000012 (PHONE_STATE).

OpenContext (4 bytes): An unsigned 32-bit integer. The opaque client-specified context value that MUST be equal to the OpenContext value that is specified in the original scoping of the phone Open request.

This information MUST be passed back to the application with each completion and event that is associated with the handle of the phone. This field is not interpreted by TAPI.

Param1 (4 bytes): An unsigned 32-bit integer. The phone state that changed. This field MUST use one of the PHONESTATE_Constants.

Param2 (4 bytes): An unsigned 32-bit integer. The phone state-dependent information that details the status change. This parameter is not used if multiple flags are set in the **Param1** field from multiple status items that have changed. The application SHOULD invoke the GetStatus packet to obtain complete information.

If the **Param1** field is set to PHONESTATE_OWNER, this field MUST contain the new number of owners.

If the **Param1** field is set to PHONESTATE_MONITORS, this field MUST contain the new number of monitors.

If the **Param1** field is set to PHONESTATE_LAMP, this field MUST contain the button/lamp identifier of the lamp that changed.

If the **Param1** field is set to PHONESTATE_RINGMODE, this field MUST contain the new ring mode.

If the **Param1** field is set to one of the PHONESTATE_HANDSETHOOKSWITCH, PHONESTATE_SPEAKERHOOKSWITCH, or PHONESTATE_HEADSETHOOKSWITCH constants, this field MUST contain the new hookswitch mode of that device. This parameter MUST use one of the PHONEHOOKSWITCHMODE_Constants.

Param3 (4 bytes): An unsigned 32-bit integer. This MUST be ignored on receipt and can be any value.

Param4 (4 bytes): An unsigned 32-bit integer. This MUST be ignored on receipt and can be any value.

2.2.4.2.2 Special Case Line Device Completion Packets

Special Case Line Device Completion Packets are structures that are derived from the base ASYNCEVENTMSG structure.

The following sections, AgentSpecific (section 2.2.4.2.2.1) to UnPark (section 2.2.4.2.2.25), describe Line Device Completion packets that the TAPI server sends to the TAPI client for asynchronous requests.

2.2.4.2.2.1 AgentSpecific

This is the completion packet sent by the server for the line AgentSpecific request.

0	1	2	3	4	5	6	7	8	9	10	11	12	13	14	15	16	17	18	19	20	21	22	23	24	25	26	27	28	29	30	31
Totalsize																															
InitContext																															
lpContext																															
hDevice																															
Msg																															
OpenContext																															
dwRequestId																															
Result																															
lpParamsContext																															

dwSize
VarData (variable)
...

Totalsize (4 bytes): An unsigned 32-bit integer. The total size, in bytes, of this packet and any trailing variable-length data.

InitContext (4 bytes): An unsigned 32-bit integer. An opaque, client-specified session value that MUST be equal to the InitContext value specified in the original scoping of the line Initialize request.

IpContext (4 bytes): An unsigned 32-bit integer. An opaque, client-specified value that MUST be equal to the IpContext value in the original AgentSpecific request.

hDevice (4 bytes): An unsigned 32-bit integer. This MUST be ignored on receipt and can be any value.

Msg (4 bytes): An unsigned 32-bit integer. The packet type identifier. MUST be set to 0x0000000C (LINE_REPLY).

OpenContext (4 bytes): An unsigned 32-bit integer. An opaque, client-specified value that MUST be equal to the OpenContext value specified in the original scoping of the line Open request.

dwRequestId (4 bytes): An unsigned 32-bit integer. The positive, nonzero, client-specified request ID value equal to the dwRequestID value in the original AgentSpecific request.

Result (4 bytes): An unsigned 32-bit integer. The request result, for example, 0 for success or a LINEERR_Constants value for an error.

IpParamsContext (4 bytes): An unsigned 32-bit integer. An opaque, client-specified value that MUST be equal to the IpParamsContext value in the original AgentSpecific request.

dwSize (4 bytes): An unsigned 32-bit integer. The size, in bytes, of any returned variable-length data that is returned in the VarData field.

VarData (variable): Opaque data sent to the client according to the corresponding AgentSpecific request. The server ~~should provide~~provides padding to ensure that the entire packet is aligned on a QWORD boundary, as specified in [MS-DTYP] section 2.2.40.

2.2.4.2.2.2 CompleteCall

This is the completion packet sent by the server for the line CompleteCall request.

0	1	2	3	4	5	6	7	8	9	10	11	12	13	14	15	16	17	18	19	20	21	22	23	24	25	26	27	28	29	30	31
Totalsize																															
InitContext																															
IpContext																															
hDevice																															

Msg
OpenContext
dwRequestId
Result
dwCompletionID
lpdwCompletionIDContext

Totalsize (4 bytes): An unsigned 32-bit integer. The total size, in bytes, of this packet and any trailing variable-length data.

InitContext (4 bytes): An unsigned 32-bit integer. An opaque, client-specified session value that MUST be equal to the InitContext value specified in the original scoping of the line Initialize request.

lpContext (4 bytes): An unsigned 32-bit integer. An opaque, client-specified value that MUST be equal to the lpContext value in the original CompleteCall request.

hDevice (4 bytes): An unsigned 32-bit integer. This MUST be ignored on receipt and can be any value.

Msg (4 bytes): An unsigned 32-bit integer. The packet type identifier. MUST be set to LINE_REPLY (0x0000000C).

OpenContext (4 bytes): An unsigned 32-bit integer. An opaque, client-specified value that MUST be equal to the OpenContext value specified in the original scoping of the line Open request.

dwRequestId (4 bytes): An unsigned 32-bit integer. The positive, nonzero, client-specified request ID value equal to the dwRequestId value in the original request.

Result (4 bytes): An unsigned 32-bit integer. The request result, for example, zero for success or a LINEERR_Constants value for an error.

dwCompletionID (4 bytes): An unsigned 32-bit integer. On success, the completion ID.

lpdwCompletionIDContext (4 bytes): An unsigned 32-bit integer. An opaque, client-specified value that MUST be equal to the lpdwCompletionIDContext value in the original line CompleteCall request.

2.2.4.2.2.3 CompleteTransfer

This is the completion packet sent by the server for the line CompleteTransfer request.

0	1	2	3	4	5	6	7	8	9	10	11	12	13	14	15	16	17	18	19	20	21	22	23	24	25	26	27	28	29	30	31
Totalsize																															
InitContext																															
lpContext																															

hDevice
Msg
OpenContext
dwRequestId
Result
hConfCall
lphConfCallContext
dwConfCallAddressID
dwConfCallID
dwConfCallRelatedCallID

Totalsize (4 bytes): An unsigned 32-bit integer. The total size, in bytes, of this packet and any trailing variable-length data.

InitContext (4 bytes): An unsigned 32-bit integer. An opaque, client-specified session value that MUST be equal to the InitContext value specified in the original scoping of the line Initialize request.

IpContext (4 bytes): An unsigned 32-bit integer. An opaque, client-specified value that MUST be equal to the IpContext value in the original request.

hDevice (4 bytes): An unsigned 32-bit integer. This MUST be ignored on receipt and can be any value.

Msg (4 bytes): An unsigned 32-bit integer. The packet type identifier. MUST be set to LINE_REPLY (0x0000000C).

OpenContext (4 bytes): An unsigned 32-bit integer. An opaque, client-specified value that MUST be equal to the OpenContext value specified in the original scoping of the line Open request.

dwRequestId (4 bytes): An unsigned 32-bit integer. The positive, nonzero, client-specified request ID value equal to the dwRequestId value in the original request.

Result (4 bytes): An unsigned 32-bit integer. the request result, for example, 0 for success or a LINEERR_Constants value for an error.

hConfCall (4 bytes): An unsigned 32-bit integer. On successful completion, the new conference call handle. The client is granted owner privilege to the call.

lphConfCallContext (4 bytes): An unsigned 32-bit integer. Opaque client-specified value which MUST be equal to the IpConfCallContext value in the original line CompleteTransfer request.

dwConfCallAddressID (4 bytes): An unsigned 32-bit integer. On successful completion, the address ID of the new conference call. This field is valid if **dwTransferMode** in the original CompleteTransfer request is set to LINETRANSFERMODE_CONFERENCE.

dwConfCallID (4 bytes): An unsigned 32-bit integer. On successful completion, the call ID of the new conference call. This field is valid if **dwTransferMode** in the original CompleteTransfer request is set to LINETRANSFERMODE_CONFERENCE.

dwConfCallRelatedCallID (4 bytes): An unsigned 32-bit integer. On successful completion, the related call ID of the new conference call. This field is valid if **dwTransferMode** in the original CompleteTransfer request is set to LINETRANSFERMODE_CONFERENCE.

2.2.4.2.2.4 CreateAgent

This is the completion packet sent by the server for the line CreateAgent request.

0	1	2	3	4	5	6	7	8	9	10	11	12	13	14	15	16	17	18	19	20	21	22	23	24	25	26	27	28	29	30	31
Totalsize																															
InitContext																															
IpContext																															
hDevice																															
Msg																															
OpenContext																															
dwRequestId																															
Result																															
lphAgentContext																															
dwSize																															
VarData (variable)																															
...																															

Totalsize (4 bytes): An unsigned 32-bit integer. The total size, in bytes, of this packet and any trailing variable-length data.

InitContext (4 bytes): An unsigned 32-bit integer. An opaque, client-specified session value that MUST be equal to the InitContext value specified in the original scoping of the line Initialize request.

IpContext (4 bytes): An unsigned 32-bit integer. An opaque, client-specified value that MUST be equal to the IpContext value in the original request.

hDevice (4 bytes): An unsigned 32-bit integer. This MUST be ignored on receipt and can be any value.

Msg (4 bytes): An unsigned 32-bit integer. The packet type identifier. MUST be set to LINE_REPLY (0x0000000C).

OpenContext (4 bytes): An unsigned 32-bit integer. An opaque, client-specified value that **MUST** be equal to the OpenContext value specified in the original scoping of the line Open request.

dwRequestId (4 bytes): An unsigned 32-bit integer. The positive, nonzero, client-specified request ID value equal to the dwRequestId value in the original request.

Result (4 bytes): An unsigned 32-bit integer. The request result, for example, 0 for success or a LINEERR_Constants value for an error.

lphAgentContext (4 bytes): An unsigned 32-bit integer. An opaque, client-specified value that **MUST** be equal to the lpAgentContext value in the original line CreateAgent request.

dwSize (4 bytes): An unsigned 32-bit integer. The size, in bytes, of any returned variable-length data that immediately follows this packet.

VarData (variable): Contains opaque data of the size specified by **dwSize**. The contents of this field **MUST** be QWORD-aligned, as specified in [MS-DTYP] section 2.2.40.

2.2.4.2.2.5 CreateAgentSession

This is the completion packet sent by the server for the line CreateAgentSession request.

0	1	2	3	4	5	6	7	8	9	10	11	12	13	14	15	16	17	18	19	20	21	22	23	24	25	26	27	28	29	30	31
Totalsize																															
InitContext																															
lpContext																															
hDevice																															
Msg																															
OpenContext																															
dwRequestId																															
Result																															
lphAgentSessionContext																															
dwSize																															
VarData (variable)																															
...																															

Totalsize (4 bytes): An unsigned 32-bit integer. The total size, in bytes, of this packet and any trailing variable-length data.

InitContext (4 bytes): An unsigned 32-bit integer. An opaque, client-specified session value that **MUST** be equal to the InitContext value specified in the original scoping of the line Initialize request.

IpContext (4 bytes): An unsigned 32-bit integer. An opaque, client-specified value that MUST be equal to the IpContext value in the original request.

hDevice (4 bytes): An unsigned 32-bit integer. This MUST be ignored on receipt and can be any value.

Msg (4 bytes): An unsigned 32-bit integer. The packet type identifier. MUST be set to LINE_REPLY (0x0000000C).

OpenContext (4 bytes): An unsigned 32-bit integer. An opaque, client-specified value that MUST be equal to the OpenContext value specified in the original scoping of the line Open request.

dwRequestId (4 bytes): An unsigned 32-bit integer. The positive, nonzero, client-specified request ID value equal to the dwRequestId value in the original request.

Result (4 bytes): An unsigned 32-bit integer. The request result, for example, 0 for success or a LINEERR_Constants value for an error.

IpAgentSessionContext (4 bytes): An unsigned 32-bit integer. An opaque, client-specified value that MUST be equal to the IpAgentSessionContext value in the original line CreateAgentSession request.

dwSize (4 bytes): An unsigned 32-bit integer. The size, in bytes, of any returned variable-length data that immediately follows this packet.

VarData (variable): Contains opaque data of the size specified by **dwSize**. The contents of this field MUST be QWORD-aligned, as specified in [MS-DTYP] section 2.2.40.

2.2.4.2.2.6 DevSpecific

This is the completion packet sent by the server for the line DevSpecific request.

0	1	2	3	4	5	6	7	8	9	10	11	12	13	14	15	16	17	18	19	20	21	22	23	24	25	26	27	28	29	30	31
TotalSize																															
InitContext																															
IpContext																															
hDevice																															
Msg																															
OpenContext																															
dwRequestId																															
Result																															
IpParamsContext																															
dwSize																															

VarData (variable)
...

Totalsize (4 bytes): An unsigned 32-bit integer. The total size, in bytes, of this packet and any trailing variable-length data.

InitContext (4 bytes): An unsigned 32-bit integer. An opaque, client-specified session value that MUST be equal to the InitContext value specified in the original scoping of the line Initialize request.

IpContext (4 bytes): An unsigned 32-bit integer. An opaque, client-specified value that MUST be equal to the IpContext value in the original request.

hDevice (4 bytes): An unsigned 32-bit integer. This MUST be ignored on receipt and can be any value.

Msg (4 bytes): An unsigned 32-bit integer. The packet type identifier. MUST be set to LINE_REPLY (0x0000000C).

OpenContext (4 bytes): An unsigned 32-bit integer. An opaque, client-specified value that MUST be equal to the OpenContext value specified in the original scoping of the line Open request.

dwRequestId (4 bytes): An unsigned 32-bit integer. The positive, nonzero, client-specified request ID value equal to the dwRequestId value in the original request.

Result (4 bytes): An unsigned 32-bit integer. The request result, for example, 0 for success or a LINEERR_Constants value for an error.

IpParamsContext (4 bytes): An unsigned 32-bit integer. An opaque, client-specified value that MUST be equal to the IpParamsContext value in the original line DevSpecific request.

dwSize (4 bytes): An unsigned 32-bit integer. The size, in bytes, of any returned variable-length data that immediately follows this packet.

VarData (variable): Contains opaque data of the size specified by **dwSize**. The contents of this field MUST be QWORD-aligned, as specified in [MS-DTYP] section 2.2.40.

2.2.4.2.2.7 DevSpecificFeature

This is the completion packet sent by the server for the line DevSpecificFeature request.

0	1	2	3	4	5	6	7	8	9	10	11	12	13	14	15	16	17	18	19	20	21	22	23	24	25	26	27	28	29	30	31
Totalsize																															
InitContext																															
IpContext																															
hDevice																															
Msg																															
OpenContext																															

dwRequestId
Result
lpParamsContext
dwSize
VarData (variable)
...

Totalsize (4 bytes): An unsigned 32-bit integer. The total size, in bytes, of this packet and any trailing variable-length data.

InitContext (4 bytes): An unsigned 32-bit integer. An opaque, client-specified session value that MUST be equal to the InitContext value specified in the original scoping of the line Initialize request.

lpContext (4 bytes): An unsigned 32-bit integer. An opaque, client-specified value that MUST be equal to the lpContext value in the original request.

hDevice (4 bytes): An unsigned 32-bit integer. This MUST be ignored on receipt and can be any value.

Msg (4 bytes): An unsigned 32-bit integer. The packet type identifier. MUST be set to LINE_REPLY (0x0000000C).

OpenContext (4 bytes): An unsigned 32-bit integer. An opaque, client-specified value that MUST be equal to the OpenContext value specified in the original scoping of the line Open request.

dwRequestId (4 bytes): An unsigned 32-bit integer. The positive, nonzero, client-specified request ID value equal to the dwRequestId value in the original request.

Result (4 bytes): An unsigned 32-bit integer. The request result, for example, 0 for success or a LINEERR_Constants value for an error.

lpParamsContext (4 bytes): An unsigned 32-bit integer. An opaque, client-specified value that MUST be equal to the lpParamsContext value in the original line DevSpecificFeature request.

dwSize (4 bytes): An unsigned 32-bit integer. The size, in bytes, of any returned variable-length data that immediately follows this packet.

VarData (variable): Contains opaque data of the size specified by **dwSize**. The contents of this field MUST be QWORD-aligned, as specified in [MS-DTYP] section 2.2.40.

2.2.4.2.2.8 Forward

This is the completion packet sent by the server for the line Forward request.

0	1	2	3	4	5	6	7	8	9	0	1	2	3	4	5	6	7	8	9	0	1	2	3	4	5	6	7	8	9	0	1
Totalsize																															
InitContext																															

lpContext
hDevice
Msg
OpenContext
dwRequestId
Result
hConsultCall
lphConsultCallContext
dwConsultCallAddressID
dwConsultCallIID
dwConsultCallRelatedCallID

Totalsize (4 bytes): An unsigned 32-bit integer. The total size, in bytes, of this packet and any trailing variable-length data.

InitContext (4 bytes): An unsigned 32-bit integer. An opaque, client-specified session value that MUST be equal to the InitContext value specified in the original scoping of the line Initialize request.

lpContext (4 bytes): An unsigned 32-bit integer. An opaque, client-specified value that MUST be equal to the lpContext value in the original request.

hDevice (4 bytes): An unsigned 32-bit integer. This MUST be ignored on receipt and can be any value.

Msg (4 bytes): An unsigned 32-bit integer. The packet type identifier. MUST be set to LINE_REPLY (0x0000000C).

OpenContext (4 bytes): An unsigned 32-bit integer. An opaque, client-specified value that MUST be equal to the OpenContext value specified in the original scoping of line Open request.

dwRequestId (4 bytes): An unsigned 32-bit integer. The positive, nonzero, client-specified request ID value equal to the dwRequestId value in the original request.

Result (4 bytes): An unsigned 32-bit integer. The request result, for example, 0 for success or a LINEERR_Constants value for an error.

hConsultCall (4 bytes): An unsigned 32-bit integer. On successful completion, the new consultation call handle. The client is granted owner privilege to the call.

lphConsultCallContext (4 bytes): An unsigned 32-bit integer. An opaque, client-specified value that MUST be equal to the lphConsultCallContext value in the original line Forward request.

dwConsultCallAddressID (4 bytes): An unsigned 32-bit integer. On successful completion, the address ID of the new consultation call. This field is sent if hConsultCall is not NULL(0x00000000).

dwConsultCallID (4 bytes): An unsigned 32-bit integer. On successful completion, the call ID of the new consultation call. This field is sent if hConsultCall is not NULL(0x00000000).

dwConsultCallRelatedCallID (4 bytes): An unsigned 32-bit integer. On successful completion, the related call ID of the new consultation call. This field is sent if hConsultCall is not NULL(0x00000000).

2.2.4.2.2.9 GetAgentActivityList

This is the completion packet sent by the server for the line GetAgentActivityList request.

0	1	2	3	4	5	6	7	8	9	0	1	2	3	4	5	6	7	8	9	0	1	2	3	4	5	6	7	8	9	0	1
TotalSize																															
InitContext																															
lpContext																															
hDevice																															
Msg																															
OpenContext																															
dwRequestId																															
Result																															
lpAgentActivityListContext																															
dwSize																															
VarData (variable)																															
...																															

TotalSize (4 bytes): An unsigned 32-bit integer. The total size, in bytes, of this packet and any trailing variable-length data.

InitContext (4 bytes): An unsigned 32-bit integer. An opaque, client-specified session value that MUST be equal to the InitContext value specified in the original scoping of the line Initialize request.

lpContext (4 bytes): An unsigned 32-bit integer. An opaque, client-specified value that MUST be equal to the lpContext value in the original request.

hDevice (4 bytes): An unsigned 32-bit integer. This MUST be ignored on receipt and can be any value.

Msg (4 bytes): An unsigned 32-bit integer. The packet type identifier. MUST be set to 0x0000000C (LINE_REPLY).

OpenContext (4 bytes): An unsigned 32-bit integer. An opaque, client-specified value that MUST be equal to the OpenContext value specified in the original scoping of the line Open request.

dwRequestId (4 bytes): An unsigned 32-bit integer. The positive, nonzero, client-specified request ID value equal to the dwRequestId value in the original request.

Result (4 bytes): An unsigned 32-bit integer. The request result, for example, 0 for success or a LINEERR_Constants value for an error.

IpAgentActivityListContext (4 bytes): An unsigned 32-bit integer. An opaque, client-specified value that MUST be equal to the IpAgentActivityListContext value in the original line GetAgentActivityList request.

dwSize (4 bytes): An unsigned 32-bit integer. The size, in bytes, of any returned variable-length data that immediately follows this packet.

VarData (variable): Contains a LINEAGENTACTIVITYLIST packet. The offset and size fields within the LINEAGENTACTIVITYLIST and further included packets MUST refer to data within this VarData field. The contents of this field MUST be QWORD-aligned, as specified in [MS-DTYP] section 2.2.40.

2.2.4.2.2.10 GetAgentCaps

This is the completion packet sent by the server for the line GetAgentCaps request.

0	1	2	3	4	5	6	7	8	9	10	11	12	13	14	15	16	17	18	19	20	21	22	23	24	25	26	27	28	29	30	31
Totalsize																															
InitContext																															
IpContext																															
hDevice																															
Msg																															
OpenContext																															
dwRequestId																															
Result																															
IpAgentCapsContext																															
dwSize																															
VarData (variable)																															
...																															

Totalsize (4 bytes): An unsigned 32-bit integer. The total size, in bytes, of this packet and any trailing variable-length data.

InitContext (4 bytes): An unsigned 32-bit integer. An opaque, client-specified session value that MUST be equal to the InitContext value specified in the original scoping of the line Initialize request.

IpContext (4 bytes): An unsigned 32-bit integer. An opaque, client-specified value that MUST be equal to the IpContext value in the original request.

hDevice (4 bytes): An unsigned 32-bit integer. This MUST be ignored on receipt and can be any value.

Msg (4 bytes): An unsigned 32-bit integer. The packet type identifier. MUST be set to 0x0000000C (LINE_REPLY).

OpenContext (4 bytes): An unsigned 32-bit integer. An opaque, client-specified value that MUST be equal to the OpenContext value specified in the original scoping of the line Open request.

dwRequestId (4 bytes): An unsigned 32-bit integer. The positive, nonzero, client-specified request ID value equal to the dwRequestId value in the original request.

Result (4 bytes): An unsigned 32-bit integer. The request result, for example, 0 for success or a LINEERR_Constants value for an error.

IpAgentCapsContext (4 bytes): An unsigned 32-bit integer. An opaque, client-specified value that MUST be equal to the IpAgentCapsContext value in original line GetAgentCaps request.

dwSize (4 bytes): An unsigned 32-bit integer. The size, in bytes, of any returned variable-length data that immediately follows this packet. The dwSize MUST ~~not~~**NOT** exceed the IpAgentCapsSize specified in the original line GetAgentCaps request.

VarData (variable): Contains the LINEAGENTCAPS packet. The offset and size fields within the LINEAGENTCAPS and further included packets MUST refer to data within this VarData field. The contents of this field MUST be QWORD-aligned, as specified in [MS-DTYP] section 2.2.40.

2.2.4.2.2.11 GetAgentGroupList

This is the completion packet sent by the server for the line GetAgentGroupList request.

0	1	2	3	4	5	6	7	8	9	0	1	2	3	4	5	6	7	8	9	0	1	2	3	4	5	6	7	8	9	0	1
Totalsize																															
InitContext																															
IpContext																															
hDevice																															
Msg																															
OpenContext																															
dwRequestId																															
Result																															

IpAgentGroupListContext
dwSize
VarData (variable)
...

Totalsize (4 bytes): An unsigned 32-bit integer. The total size, in bytes, of this packet and any trailing variable-length data.

InitContext (4 bytes): An unsigned 32-bit integer. An opaque, client-specified session value that MUST be equal to the InitContext value specified in the original scoping of the line Initialize request.

IpContext (4 bytes): An unsigned 32-bit integer. An opaque, client-specified value that MUST be equal to the IpContext value in the original request.

hDevice (4 bytes): An unsigned 32-bit integer. This MUST be ignored on receipt and can be any value.

Msg (4 bytes): An unsigned 32-bit integer. The packet type identifier. MUST be set to 0x0000000C (LINE_REPLY).

OpenContext (4 bytes): An unsigned 32-bit integer. An opaque, client-specified value that MUST be equal to the OpenContext value specified in the original scoping of the line Open request.

dwRequestId (4 bytes): An unsigned 32-bit integer. The positive, nonzero, client-specified request ID value equal to the dwRequestId value in the original request.

Result (4 bytes): An unsigned 32-bit integer. The request result, for example, 0 for success or a LINEERR_Constants value for an error.

IpAgentGroupListContext (4 bytes): An unsigned 32-bit integer. An opaque, client-specified value that MUST be equal to the IpAgentGroupListContext value in the original line GetAgentGroupList request.

dwSize (4 bytes): An unsigned 32-bit integer. The size, in bytes, of any returned variable-length data that immediately follows this packet. The dwSize ~~should not~~**MUST NOT** exceed the IpAgentGroupListSize specified in the original line GetAgentGroupList request.

VarData (variable): Contains LINEAGENTGROUPLIST packet. The offset and size fields within the LINEAGENTGROUPLIST and further included packets MUST refer to data within this VarData field. The contents of this field MUST be QWORD-aligned, as specified in [MS-DTYP] section 2.2.40.

2.2.4.2.2.12 GetAgentInfo

This is the completion packet sent by the server for the line GetAgentInfo request.

0	1	2	3	4	5	6	7	8	9	10	11	12	13	14	15	16	17	18	19	20	21	22	23	24	25	26	27	28	29	30	31
Totalsize																															
InitContext																															

IpContext
hDevice
Msg
OpenContext
dwRequestId
Result
IpAgentInfoContext
dwSize
VarData (variable)
...

Totalsize (4 bytes): An unsigned 32-bit integer. The total size, in bytes, of this packet and any trailing variable-length data.

InitContext (4 bytes): An unsigned 32-bit integer. An opaque, client-specified session value that MUST be equal to the InitContext value specified in the original scoping of the line Initialize request.

IpContext (4 bytes): An unsigned 32-bit integer. An opaque, client-specified value that MUST be equal to the IpContext value in the original request.

hDevice (4 bytes): An unsigned 32-bit integer. This MUST be ignored on receipt and can be any value.

Msg (4 bytes): An unsigned 32-bit integer. The packet type identifier. MUST be set to 0x0000000C (LINE_REPLY).

OpenContext (4 bytes): An unsigned 32-bit integer. An opaque, client-specified value that MUST be equal to the OpenContext value specified in the original scoping of the line Open request.

dwRequestId (4 bytes): An unsigned 32-bit integer. The positive, nonzero, client-specified request ID value equal to the dwRequestId value in the original request.

Result (4 bytes): An unsigned 32-bit integer. The request result, for example, zero for success or a LINEERR_Constants value for an error.

IpAgentInfoContext (4 bytes): An unsigned 32-bit integer. An opaque, client-specified value that MUST be equal to the IpAgentInfoContext value in the original line GetAgentInfo request.

dwSize (4 bytes): An unsigned 32-bit integer. The size, in bytes, of any returned variable-length data that immediately follows this packet.

VarData (variable): Contains a LINEAGENTINFO packet. Offset and size fields within the LINEAGENTINFO and further included packets MUST refer to data within this VarData field. The contents of this field MUST be QWORD-aligned, as specified in [MS-DTYP] section 2.2.40.

2.2.4.2.2.13 GetAgentSessionInfo

This is the completion packet sent by the server for the line GetAgentSessionInfo request.

0	1	2	3	4	5	6	7	8	9	10	11	12	13	14	15	16	17	18	19	20	21	22	23	24	25	26	27	28	29	30	31
Totalsize																															
InitContext																															
IpContext																															
hDevice																															
Msg																															
OpenContext																															
dwRequestId																															
Result																															
IpAgentSessionInfoContext																															
dwSize																															
VarData (variable)																															
...																															

Totalsize (4 bytes): An unsigned 32-bit integer. The total size, in bytes, of this packet and any trailing variable-length data.

InitContext (4 bytes): An unsigned 32-bit integer. An opaque, client-specified session value that MUST be equal to the InitContext value specified in the original scoping of the line Initialize request.

IpContext (4 bytes): An unsigned 32-bit integer. An opaque client-specified value that MUST be equal to the IpContext value in the original request.

hDevice (4 bytes): An unsigned 32-bit integer. This MUST be ignored on receipt and can be any value.

Msg (4 bytes): An unsigned 32-bit integer. The packet type identifier. MUST be set to 0x0000000C (LINE_REPLY).

OpenContext (4 bytes): An unsigned 32-bit integer. An opaque, client-specified value that MUST be equal to the OpenContext value specified in the original scoping of the line Open request.

dwRequestId (4 bytes): An unsigned 32-bit integer. The positive, nonzero, client-specified request ID value equal to the dwRequestId value in the original request.

Result (4 bytes): An unsigned 32-bit integer. The request result, for example, 0 for success or a LINEERR_Constants value for an error.

IpAgentSessionInfoContext (4 bytes): An unsigned 32-bit integer. An opaque, client-specified value that MUST be equal to the IpAgentSessionInfoContext value in the original line GetAgentSessionInfo request.

dwSize (4 bytes): An unsigned 32-bit integer. The size, in bytes, of any returned variable-length data that immediately follows this packet.

VarData (variable): Contains a LINEAGENTSESSIONINFO packet. The offset and size fields within the LINEAGENTSESSIONINFO and further included packets MUST refer to data within this VarData field. The contents of this field MUST be QWORD-aligned, as specified in [MS-DTYP] section 2.2.40.

2.2.4.2.2.14 GetAgentSessionList

This is the completion packet sent by the server for the line GetAgentSessionList request.

0	1	2	3	4	5	6	7	8	9	0	1	2	3	4	5	6	7	8	9	0	1	2	3	4	5	6	7	8	9	0	1
Totalsize																															
InitContext																															
IpContext																															
hDevice																															
Msg																															
OpenContext																															
dwRequestId																															
Result																															
IpAgentSessionListContext																															
dwSize																															
VarData (variable)																															
...																															

Totalsize (4 bytes): An unsigned 32-bit integer. Total size, in bytes, of this packet and any trailing variable-length data.

InitContext (4 bytes): An unsigned 32-bit integer. An opaque, client-specified session value that MUST be equal to the InitContext value specified in the original scoping of the line Initialize request.

IpContext (4 bytes): An unsigned 32-bit integer. An opaque, client-specified value that MUST be equal to the IpContext value in the original request.

hDevice (4 bytes): An unsigned 32-bit integer. This MUST be ignored on receipt and can be any value.

Msg (4 bytes): An unsigned 32-bit integer. The packet type identifier. MUST be set to 0x0000000C (LINE_REPLY).

OpenContext (4 bytes): An unsigned 32-bit integer. An opaque, client-specified value that MUST be equal to the OpenContext value specified in the original scoping of the line Open request.

dwRequestId (4 bytes): An unsigned 32-bit integer. The positive, nonzero, client-specified request ID value equal to the dwRequestId value in the original request.

Result (4 bytes): An unsigned 32-bit integer. The request result, for example, 0 for success or a LINEERR_Constants value for an error.

IpAgentSessionListContext (4 bytes): An unsigned 32-bit integer. An opaque, client-specified value that MUST be equal to the IpAgentSessionListContext value in the original line GetAgentSessionList request.

dwSize (4 bytes): An unsigned 32-bit integer. The size, in bytes, of any returned variable-length data that immediately follows this packet.

VarData (variable): Contains a LINEAGENTSESSIONLIST packet. The offset and size fields within the LINEAGENTSESSIONLIST and further included packets MUST refer to data within this VarData field. The contents of this field MUST be QWORD-aligned, as specified in [MS-DTYP] section 2.2.40.

2.2.4.2.2.15 GetAgentStatus

This is the completion packet sent by the server for the line GetAgentStatus request.

0	1	2	3	4	5	6	7	8	9	10	11	12	13	14	15	16	17	18	19	20	21	22	23	24	25	26	27	28	29	30	31
TotalSize																															
InitContext																															
IpContext																															
hDevice																															
Msg																															
OpenContext																															
dwRequestId																															
Result																															
IpAgentStatusContext																															
dwSize																															
VarData (variable)																															
...																															

Totalsize (4 bytes): An unsigned 32-bit integer. The total size, in bytes, of this packet and any trailing variable-length data.

InitContext (4 bytes): An unsigned 32-bit integer. An opaque, client-specified session value that MUST be equal to the InitContext value specified in the original scoping of the line Initialize request.

IpContext (4 bytes): An unsigned 32-bit integer. An opaque, client-specified value that MUST be equal to the IpContext value in the original request.

hDevice (4 bytes): An unsigned 32-bit integer. This MUST be ignored on receipt and can be any value.

Msg (4 bytes): An unsigned 32-bit integer. The packet type identifier. MUST be set to LINE_REPLY (0x0000000C).

OpenContext (4 bytes): An unsigned 32-bit integer. An opaque, client-specified value that MUST be equal to the OpenContext value specified in the original scoping of the line Open request.

dwRequestId (4 bytes): An unsigned 32-bit integer. The positive, nonzero, client-specified request ID value equal to the dwRequestId value in the original request.

Result (4 bytes): An unsigned 32-bit integer. The request result, for example, 0 for success or a LINEERR_Constants value for an error.

IpAgentStatusContext (4 bytes): An unsigned 32-bit integer. An opaque, client-specified value that MUST be equal to the IpAgentStatusContext value in the original line GetAgentStatus request.

dwSize (4 bytes): An unsigned 32-bit integer. The size, in bytes, of any returned variable-length data that immediately follows this packet. The dwSize field MUST be less than the IpAgentStatusSize of the original GetAgentStatus request.

VarData (variable): Contains the agent status LINEAGENTSTATUS data of size dwSize. The offset and size fields within the LINEAGENTSTATUS MUST refer to data within this VarData field.

The contents of this field MUST be QWORD-aligned, as specified in [MS-DTYP] section 2.2.40.

2.2.4.2.2.16 GetGroupList

This is the completion packet sent by the server for the line GetGroupList request.

0	1	2	3	4	5	6	7	8	9	10	11	12	13	14	15	16	17	18	19	20	21	22	23	24	25	26	27	28	29	30	31
Totalsize																															
InitContext																															
IpContext																															
hDevice																															
Msg																															
OpenContext																															
dwRequestId																															

Result
IpGroupListContext
dwSize
VarData (variable)
...

Totalsize (4 bytes): An unsigned 32-bit integer. The total size, in bytes, of this packet and any trailing variable-length data.

InitContext (4 bytes): An unsigned 32-bit integer. An opaque, client-specified session value that MUST be equal to the InitContext value specified in the original scoping of the line Initialize request.

IpContext (4 bytes): An unsigned 32-bit integer. An opaque, client-specified value that MUST be equal to the IpContext value in the original request.

hDevice (4 bytes): An unsigned 32-bit integer. This MUST be ignored on receipt and can be any value.

Msg (4 bytes): An unsigned 32-bit integer. The packet type identifier. MUST be set to LINE_REPLY (0x0000000C).

OpenContext (4 bytes): An unsigned 32-bit integer. An opaque, client-specified value that MUST be equal to the OpenContext value specified in the original scoping of the line Open request.

dwRequestId (4 bytes): An unsigned 32-bit integer. The positive, nonzero, client-specified request ID value equal to the dwRequestId value in the original request.

Result (4 bytes): An unsigned 32-bit integer. The request result, for example, 0 for success or a LINEERR_Constants value for an error.

IpGroupListContext (4 bytes): An unsigned 32-bit integer. An opaque, client-specified value that MUST be equal to the IpGroupListContext value in the original line GetGroupList request.

dwSize (4 bytes): An unsigned 32-bit integer. The size, in bytes, of any returned variable-length data that immediately follows this packet. The dwSize ~~should not~~**is MUST NOT** exceed the IpAgentGroupListSize specified in the original line GetGroupList request.

VarData (variable): Contains LINEAGENTGROUPLIST packet. The offset and size fields within the LINEAGENTGROUPLIST and further included packets MUST refer to data within this VarData field. The contents of this field MUST be QWORD-aligned, as specified in [MS-DTYP] section 2.2.40.

2.2.4.2.2.17 GetQueueInfo

This is the completion packet sent by the server for the line GetQueueInfo request.

0	1	2	3	4	5	6	7	8	9	10	11	12	13	14	15	16	17	18	19	20	21	22	23	24	25	26	27	28	29	30	31
Totalsize																															
InitContext																															

IpContext
hDevice
Msg
OpenContext
dwRequestId
Result
IpQueueInfoContext
dwSize
VarData (52 bytes)
...
...

Totalsize (4 bytes): An unsigned 32-bit integer. The total size, in bytes, of this packet and any trailing variable-length data.

InitContext (4 bytes): An unsigned 32-bit integer. An opaque, client-specified session value that MUST be equal to the InitContext value specified in the original scoping of the line Initialize request.

IpContext (4 bytes): An unsigned 32-bit integer. An opaque, client-specified value that MUST be equal to the IpContext value in the original request.

hDevice (4 bytes): An unsigned 32-bit integer. This MUST be ignored on receipt and can be any value.

Msg (4 bytes): An unsigned 32-bit integer. The packet type identifier. MUST be set to LINE_REPLY (0x0000000C).

OpenContext (4 bytes): An unsigned 32-bit integer. An opaque, client-specified value that MUST be equal to the OpenContext value specified in the original scoping of the line Open request.

dwRequestId (4 bytes): An unsigned 32-bit integer. The positive, nonzero, client-specified request ID value equal to the dwRequestId value in the original request.

Result (4 bytes): An unsigned 32-bit integer. The request result, for example, 0 for success or a LINEERR_Constants value for an error.

IpQueueInfoContext (4 bytes): An unsigned 32-bit integer. An opaque, client-specified value that MUST be equal to the IpQueueInfoContext value in the original line GetQueueInfo request.

dwSize (4 bytes): An unsigned 32-bit integer. The size, in bytes, of any returned variable-length data that immediately follows this packet.

VarData (52 bytes): Contains a LINEQUEUEINFO packet. The offset and size fields within the LINEQUEUEINFO and further included packets MUST refer to data within this VarData field. The contents of this field MUST be QWORD-aligned, as specified in [MS-DTYP] section 2.2.40.

2.2.4.2.2.18 GetQueueList

This is the completion packet sent by the server for the line GetQueueList request.

0	1	2	3	4	5	6	7	8	9	10	11	12	13	14	15	16	17	18	19	20	21	22	23	24	25	26	27	28	29	30	31
Totalsize																															
InitContext																															
IpContext																															
hDevice																															
Msg																															
OpenContext																															
dwRequestId																															
Result																															
IpQueueListContext																															
dwSize																															
VarData (variable)																															
...																															

Totalsize (4 bytes): An unsigned 32-bit integer. The total size, in bytes, of this packet and any trailing variable-length data.

InitContext (4 bytes): An unsigned 32-bit integer. An opaque, client-specified session value that MUST be equal to the InitContext value specified in the original scoping of the line Initialize request.

IpContext (4 bytes): An unsigned 32-bit integer. An opaque, client-specified value that MUST be equal to the IpContext value in the original request.

hDevice (4 bytes): An unsigned 32-bit integer. This MUST be ignored on receipt and can be any value.

Msg (4 bytes): An unsigned 32-bit integer. The packet type identifier. MUST be set to LINE_REPLY (0x0000000C).

OpenContext (4 bytes): An unsigned 32-bit integer. An opaque, client-specified value that MUST be equal to the OpenContext value specified in the original scoping of the line Open request.

dwRequestId (4 bytes): An unsigned 32-bit integer. The positive, nonzero, client-specified request ID value equal to the dwRequestId value in the original request.

Result (4 bytes): An unsigned 32-bit integer. The request result, for example, 0 for success or a LINEERR_Constants value for an error.

IpQueueListContext (4 bytes): An unsigned 32-bit integer. An opaque, client-specified value that MUST be equal to the IpQueueListContext value in the original line GetQueueList request.

dwSize (4 bytes): An unsigned 32-bit integer. The size, in bytes, of any returned variable-length data that immediately follows this packet.

VarData (variable): Contains a LINEQUEUELIST packet. The offset and size fields within the LINEQUEUELIST and further included packets MUST refer to data within this VarData field. The contents of this field MUST be QWORD-aligned, as specified in [MS-DTYP] section 2.2.40.

2.2.4.2.2.19 MakeCall

This is the completion packet sent by the server for the line MakeCall request.

0	1	2	3	4	5	6	7	8	9	10	11	12	13	14	15	16	17	18	19	20	21	22	23	24	25	26	27	28	29	30	31
Totalsize																															
InitContext																															
IpContext																															
hDevice																															
Msg																															
OpenContext																															
dwRequestId																															
Result																															
hCall																															
lphCallContext																															
dwAddressID																															
dwCallID																															
dwRelatedCallID																															

Totalsize (4 bytes): An unsigned 32-bit integer. The total size, in bytes, of this packet and any trailing variable-length data.

InitContext (4 bytes): An unsigned 32-bit integer. An opaque, client-specified session value that MUST be equal to the InitContext value specified in the original scoping of the line Initialize request.

IpContext (4 bytes): An unsigned 32-bit integer. An opaque, client-specified value that MUST be equal to the IpContext value in the original request.

hDevice (4 bytes): An unsigned 32-bit integer. This MUST be ignored on receipt and can be any value.

Msg (4 bytes): An unsigned 32-bit integer. The packet type identifier. MUST be set to LINE_REPLY (0x0000000C).

OpenContext (4 bytes): An unsigned 32-bit integer. An opaque, client-specified value that MUST be equal to the OpenContext value specified in the original scoping of the line Open request.

dwRequestId (4 bytes): An unsigned 32-bit integer. The positive, nonzero, client-specified request ID value equal to the dwRequestId value in the original request.

Result (4 bytes): An unsigned 32-bit integer. The request result, for example, 0 for success or a LINEERR_Constants value for an error.

hCall (4 bytes): An unsigned 32-bit integer. On successful completion, the new call handle. The client is granted owner privilege to the call.

lphCallContext (4 bytes): An unsigned 32-bit integer. An opaque, client-specified value that MUST be equal to the lphCallContext value in the original line MakeCall request.

dwAddressID (4 bytes): An unsigned 32-bit integer. On successful completion, the address ID of the new call.

dwCallID (4 bytes): An unsigned 32-bit integer. On successful completion, the call ID of the new call.

dwRelatedCallID (4 bytes): An unsigned 32-bit integer. On successful completion, the related call ID of the new call.

2.2.4.2.2.20 Park

This is the completion packet sent by the server for the line Park request.

0	1	2	3	4	5	6	7	8	9	10	11	12	13	14	15	16	17	18	19	20	21	22	23	24	25	26	27	28	29	30	31
Totalsize																															
InitContext																															
IpContext																															
hDevice																															
Msg																															
OpenContext																															
dwRequestId																															

Result
IpNonDirAddressContext
dwSize
VarData (variable)
...

Totalsize (4 bytes): An unsigned 32-bit integer. The total size, in bytes, of this packet and any trailing variable-length data.

InitContext (4 bytes): An unsigned 32-bit integer. An opaque, client-specified session value that MUST be equal to the InitContext value specified in the original scoping of the line Initialize request.

IpContext (4 bytes): An unsigned 32-bit integer. An opaque, client-specified value that MUST be equal to the IpContext value in the original request.

hDevice (4 bytes): An unsigned 32-bit integer. This MUST be ignored on receipt and can be any value.

Msg (4 bytes): An unsigned 32-bit integer. The packet type identifier. MUST be set to LINE_REPLY (0x0000000C).

OpenContext (4 bytes): An unsigned 32-bit integer. An opaque, client-specified value that MUST be equal to the OpenContext value specified in the original scoping of the line Open request.

dwRequestId (4 bytes): An unsigned 32-bit integer. The positive, nonzero, client-specified request ID value equal to the dwRequestId value in the original request.

Result (4 bytes): An unsigned 32-bit integer. The request result, for example, 0 for success or a LINEERR_Constants value for an error.

IpNonDirAddressContext (4 bytes): An unsigned 32-bit integer. An opaque, client-specified value that MUST be equal to the IpNonDirAddressContext value in the original line Park request.

dwSize (4 bytes): An unsigned 32-bit integer. The size, in bytes, of any returned variable-length data that immediately follows this packet.

VarData (variable): Contains the VARSTRING packet that will contain the address where a nondirected call has been parked, the size as specified by **dwSize**.

2.2.4.2.2.21 Pickup

This is the completion packet sent by the server for the line Pickup request.

0	1	2	3	4	5	6	7	8	9	10	11	12	13	14	15	16	17	18	19	20	21	22	23	24	25	26	27	28	29	30	31
Totalsize																															
InitContext																															
IpContext																															

hDevice
Msg
OpenContext
dwRequestId
Result
hCall
lphCallContext
dwAddressID
dwCallID
dwRelatedCallID

Totalsize (4 bytes): An unsigned 32-bit integer. The total size, in bytes, of this packet and any trailing variable-length data.

InitContext (4 bytes): An unsigned 32-bit integer. An opaque, client-specified session value that MUST be equal to the InitContext value specified in the original scoping of the line Initialize request.

lpContext (4 bytes): An unsigned 32-bit integer. An opaque, client-specified value that MUST be equal to the lpContext value in the original request.

hDevice (4 bytes): An unsigned 32-bit integer. This MUST be ignored on receipt and can be any value.

Msg (4 bytes): An unsigned 32-bit integer. The packet type identifier. MUST be set to LINE_REPLY (0x0000000C).

OpenContext (4 bytes): An unsigned 32-bit integer. An opaque, client-specified value that MUST be equal to the OpenContext value specified in the original scoping of the line Open request.

dwRequestId (4 bytes): An unsigned 32-bit integer. The positive, nonzero, client-specified request ID value equal to the dwRequestId value in the original request.

Result (4 bytes): An unsigned 32-bit integer. The request result, for example, 0 for success or a LINEERR_Constants value for an error.

hCall (4 bytes): An unsigned 32-bit integer. On successful completion, the new call handle. The client is granted owner privilege to the call.

lphCallContext (4 bytes): An unsigned 32-bit integer. An opaque, client-specified value that MUST be equal to the lphCallContext value in the original line Pickup request.

dwAddressID (4 bytes): An unsigned 32-bit integer. On successful completion, the address ID of the new call.

dwCallID (4 bytes): An unsigned 32-bit integer. On successful completion, the call ID of the new call.

dwRelatedCallID (4 bytes): An unsigned 32-bit integer. On successful completion, the related call ID of the new call.

2.2.4.2.2.22 PrepareAddToConference

This is the completion packet sent by the server for the line PrepareAddToConference request.

0	1	2	3	4	5	6	7	8	9	0	1	2	3	4	5	6	7	8	9	0	1	2	3	4	5	6	7	8	9	0	1
TotalSize																															
InitContext																															
IpContext																															
hDevice																															
Msg																															
OpenContext																															
dwRequestId																															
Result																															
hConsultCall																															
lphConsultCallContext																															
dwConsultCallAddressID																															
dwConsultCallID																															
dwConsultCallRelatedCallID																															

TotalSize (4 bytes): An unsigned 32-bit integer. The total size, in bytes, of this packet and any trailing variable-length data.

InitContext (4 bytes): An unsigned 32-bit integer. An opaque, client-specified session value that MUST be equal to the InitContext value specified in the original scoping of the line Initialize request.

IpContext (4 bytes): An unsigned 32-bit integer. An opaque, client-specified value that MUST be equal to the IpContext value in the original request.

hDevice (4 bytes): An unsigned 32-bit integer. This MUST be ignored on receipt and can be any value.

Msg (4 bytes): An unsigned 32-bit integer. The packet type identifier. MUST be set to LINE_REPLY (0x0000000C).

OpenContext (4 bytes): An unsigned 32-bit integer. An opaque, client-specified value that MUST be equal to the OpenContext value specified in the original scoping of the line Open request.

dwRequestId (4 bytes): An unsigned 32-bit integer. The positive, nonzero, client-specified request ID value equal to the dwRequestId value in the original request.

Result (4 bytes): An unsigned 32-bit integer. The request result, for example, 0 for success or a LINEERR_Constants value for an error.

hConsultCall (4 bytes): An unsigned 32-bit integer. On successful completion, the new consultation call handle. The client is granted owner privilege to the call.

lphConsultCallContext (4 bytes): An unsigned 32-bit integer. An opaque, client-specified value that MUST be equal to the lphConsultCallContext value in the original line PrepareAddToConference request.

dwConsultCallAddressID (4 bytes): An unsigned 32-bit integer. On successful completion, the address ID of the new consultation call.

dwConsultCallID (4 bytes): An unsigned 32-bit integer. On successful completion, the call ID of the new consultation call.

dwConsultCallRelatedCallID (4 bytes): An unsigned 32-bit integer. On successful completion, the related call ID of the new consultation call.

2.2.4.2.2.23 SetUpConference

This is the completion packet sent by the server for the line SetUpConference request.

0	1	2	3	4	5	6	7	8	9	10	11	12	13	14	15	16	17	18	19	20	21	22	23	24	25	26	27	28	29	30	31
Totalsize																															
InitContext																															
lpContext																															
hDevice																															
Msg																															
OpenContext																															
dwRequestId																															
Result																															
hConfCall																															
lphConfCallContext																															
hConsultCall																															
lphConsultCallContext																															
dwConfCallAddressID																															

dwConfCallID
dwConfCallRelatedCallID
dwConsultCallAddressID
dwConsultCallID
dwConsultCallRelatedCallID

Totalsize (4 bytes): An unsigned 32-bit integer. The total size, in bytes, of this packet and any trailing variable-length data.

InitContext (4 bytes): An unsigned 32-bit integer. An opaque, client-specified session value that MUST be equal to the InitContext value specified in the original scoping of the line Initialize request.

IpContext (4 bytes): An unsigned 32-bit integer. An opaque, client-specified value that MUST be equal to the IpContext value in the original request.

hDevice (4 bytes): An unsigned 32-bit integer. This MUST be ignored on receipt and can be any value.

Msg (4 bytes): An unsigned 32-bit integer. The packet type identifier. MUST be set to LINE_REPLY (0x0000000C).

OpenContext (4 bytes): An unsigned 32-bit integer. An opaque, client-specified value that MUST be equal to the OpenContext value specified in the original scoping of the line Open request.

dwRequestId (4 bytes): An unsigned 32-bit integer. The positive, nonzero, client-specified request ID value equal to the dwRequestId value in the original request.

Result (4 bytes): An unsigned 32-bit integer. The request result, for example, 0 for success or a LINEERR_Constants value for an error.

hConfCall (4 bytes): An unsigned 32-bit integer. On successful completion, the new conference call handle. The client is granted owner privilege to the call.

lphConfCallContext (4 bytes): An unsigned 32-bit integer. An opaque, client-specified value that MUST be equal to the lphConfCallContext value in the original line SetUpConference request.

hConsultCall (4 bytes): An unsigned 32-bit integer. On successful completion, the new consultation call handle. The client is granted owner privilege to the call.

lphConsultCallContext (4 bytes): An unsigned 32-bit integer. An opaque, client-specified value that MUST be equal to the lphConsultCallContext value in the original line SetUpConference request.

dwConfCallAddressID (4 bytes): An unsigned 32-bit integer. On successful completion, the address ID of the new conference call.

dwConfCallID (4 bytes): An unsigned 32-bit integer. On successful completion, the call ID of the new conference call.

dwConfCallRelatedCallID (4 bytes): An unsigned 32-bit integer. On successful completion, the related call ID of the new conference call.

dwConsultCallAddressID (4 bytes): An unsigned 32-bit integer. On successful completion, the address ID of the new consultation call.

dwConsultCallID (4 bytes): An unsigned 32-bit integer. On successful completion, the call ID of the new consultation call.

dwConsultCallRelatedCallID (4 bytes): An unsigned 32-bit integer. On successful completion, the related call ID of the new consultation call.

2.2.4.2.2.24 SetUpTransfer

This is the completion packet sent by the server for the line SetUpTransfer request.

0	1	2	3	4	5	6	7	8	9	10	11	12	13	14	15	16	17	18	19	20	21	22	23	24	25	26	27	28	29	30	31	32	33	34	35	36	37	38	39	40	41	42	43	44	45	46	47	48	49	50	51	52	53	54	55	56	57	58	59	60	61	62	63	64	65	66	67	68	69	70	71	72	73	74	75	76	77	78	79	80	81	82	83	84	85	86	87	88	89	90	91	92	93	94	95	96	97	98	99	100	101	102	103	104	105	106	107	108	109	110	111	112	113	114	115	116	117	118	119	120	121	122	123	124	125	126	127	128	129	130	131	132	133	134	135	136	137	138	139	140	141	142	143	144	145	146	147	148	149	150	151	152	153	154	155	156	157	158	159	160	161	162	163	164	165	166	167	168	169	170	171	172	173	174	175	176	177	178	179	180	181	182	183	184	185	186	187	188	189	190	191	192	193	194	195	196	197	198	199	200	201	202	203	204	205	206	207	208	209	210	211	212	213	214	215	216	217	218	219	220	221	222	223	224	225	226	227	228	229	230	231	232	233	234	235	236	237	238	239	240	241	242	243	244	245	246	247	248	249	250	251	252	253	254	255	256	257	258	259	260	261	262	263	264	265	266	267	268	269	270	271	272	273	274	275	276	277	278	279	280	281	282	283	284	285	286	287	288	289	290	291	292	293	294	295	296	297	298	299	300	301	302	303	304	305	306	307	308	309	310	311	312	313	314	315	316	317	318	319	320	321	322	323	324	325	326	327	328	329	330	331	332	333	334	335	336	337	338	339	340	341	342	343	344	345	346	347	348	349	350	351	352	353	354	355	356	357	358	359	360	361	362	363	364	365	366	367	368	369	370	371	372	373	374	375	376	377	378	379	380	381	382	383	384	385	386	387	388	389	390	391	392	393	394	395	396	397	398	399	400	401	402	403	404	405	406	407	408	409	410	411	412	413	414	415	416	417	418	419	420	421	422	423	424	425	426	427	428	429	430	431	432	433	434	435	436	437	438	439	440	441	442	443	444	445	446	447	448	449	450	451	452	453	454	455	456	457	458	459	460	461	462	463	464	465	466	467	468	469	470	471	472	473	474	475	476	477	478	479	480	481	482	483	484	485	486	487	488	489	490	491	492	493	494	495	496	497	498	499	500	501	502	503	504	505	506	507	508	509	510	511	512	513	514	515	516	517	518	519	520	521	522	523	524	525	526	527	528	529	530	531	532	533	534	535	536	537	538	539	540	541	542	543	544	545	546	547	548	549	550	551	552	553	554	555	556	557	558	559	560	561	562	563	564	565	566	567	568	569	570	571	572	573	574	575	576	577	578	579	580	581	582	583	584	585	586	587	588	589	590	591	592	593	594	595	596	597	598	599	600	601	602	603	604	605	606	607	608	609	610	611	612	613	614	615	616	617	618	619	620	621	622	623	624	625	626	627	628	629	630	631	632	633	634	635	636	637	638	639	640	641	642	643	644	645	646	647	648	649	650	651	652	653	654	655	656	657	658	659	660	661	662	663	664	665	666	667	668	669	670	671	672	673	674	675	676	677	678	679	680	681	682	683	684	685	686	687	688	689	690	691	692	693	694	695	696	697	698	699	700	701	702	703	704	705	706	707	708	709	710	711	712	713	714	715	716	717	718	719	720	721	722	723	724	725	726	727	728	729	730	731	732	733	734	735	736	737	738	739	740	741	742	743	744	745	746	747	748	749	750	751	752	753	754	755	756	757	758	759	760	761	762	763	764	765	766	767	768	769	770	771	772	773	774	775	776	777	778	779	780	781	782	783	784	785	786	787	788	789	790	791	792	793	794	795	796	797	798	799	800	801	802	803	804	805	806	807	808	809	810	811	812	813	814	815	816	817	818	819	820	821	822	823	824	825	826	827	828	829	830	831	832	833	834	835	836	837	838	839	840	841	842	843	844	845	846	847	848	849	850	851	852	853	854	855	856	857	858	859	860	861	862	863	864	865	866	867	868	869	870	871	872	873	874	875	876	877	878	879	880	881	882	883	884	885	886	887	888	889	890	891	892	893	894	895	896	897	898	899	900	901	902	903	904	905	906	907	908	909	910	911	912	913	914	915	916	917	918	919	920	921	922	923	924	925	926	927	928	929	930	931	932	933	934	935	936	937	938	939	940	941	942	943	944	945	946	947	948	949	950	951	952	953	954	955	956	957	958	959	960	961	962	963	964	965	966	967	968	969	970	971	972	973	974	975	976	977	978	979	980	981	982	983	984	985	986	987	988	989	990	991	992	993	994	995	996	997	998	999	1000	1001	1002	1003	1004	1005	1006	1007	1008	1009	1010	1011	1012	1013	1014	1015	1016	1017	1018	1019	1020	1021	1022	1023	1024	1025	1026	1027	1028	1029	1030	1031	1032	1033	1034	1035	1036	1037	1038	1039	1040	1041	1042	1043	1044	1045	1046	1047	1048	1049	1050	1051	1052	1053	1054	1055	1056	1057	1058	1059	1060	1061	1062	1063	1064	1065	1066	1067	1068	1069	1070	1071	1072	1073	1074	1075	1076	1077	1078	1079	1080	1081	1082	1083	1084	1085	1086	1087	1088	1089	1090	1091	1092	1093	1094	1095	1096	1097	1098	1099	1100	1101	1102	1103	1104	1105	1106	1107	1108	1109	1110	1111	1112	1113	1114	1115	1116	1117	1118	1119	1120	1121	1122	1123	1124	1125	1126	1127	1128	1129	1130	1131	1132	1133	1134	1135	1136	1137	1138	1139	1140	1141	1142	1143	1144	1145	1146	1147	1148	1149	1150	1151	1152	1153	1154	1155	1156	1157	1158	1159	1160	1161	1162	1163	1164	1165	1166	1167	1168	1169	1170	1171	1172	1173	1174	1175	1176	1177	1178	1179	1180	1181	1182	1183	1184	1185	1186	1187	1188	1189	1190	1191	1192	1193	1194	1195	1196	1197	1198	1199	1200	1201	1202	1203	1204	1205	1206	1207	1208	1209	1210	1211	1212	1213	1214	1215	1216	1217	1218	1219	1220	1221	1222	1223	1224	1225	1226	1227	1228	1229	1230	1231	1232	1233	1234	1235	1236	1237	1238	1239	1240	1241	1242	1243	1244	1245	1246	1247	1248	1249	1250	1251	1252	1253	1254	1255	1256	1257	1258	1259	1260	1261	1262	1263	1264	1265	1266	1267	1268	1269	1270	1271	1272	1273	1274	1275	1276	1277	1278	1279	1280	1281	1282	1283	1284	1285	1286	1287	1288	1289	1290	1291	1292	1293	1294	1295	1296	1297	1298	1299	1300	1301	1302	1303	1304	1305	1306	1307	1308	1309	1310	1311	1312	1313	1314	1315	1316	1317	1318	1319	1320	1321	1322	1323	1324	1325	1326	1327	1328	1329	1330	1331	1332	1333	1334	1335	1336	1337	1338	1339	1340	1341	1342	1343	1344	1345	1346	1347	1348	1349	1350	1351	1352	1353	1354	1355	1356	1357	1358	1359	1360	1361	1362	1363	1364	1365	1366	1367	1368	1369	1370	1371	1372	1373	1374	1375	1376	1377	1378	1379	1380	1381	1382	1383	1384	1385	1386	1387	1388	1389	1390	1391	1392	1393	1394	1395	1396	1397	1398	1399	1400	1401	1402	1403	1404	1405	1406	1407	1408	1409	1410	1411	1412	1413	1414	1415	1416	1417	1418	1419	1420	1421	1422	1423	1424	1425	1426	1427	1428	1429	1430	1431	1432	1433	1434	1435	1436	1437	1438	1439	1440	1441	1442	1443	1444	1445	1446	1447	1448	1449	1450	1451	1452	1453	1454	1455	1456	1457	1458	1459	1460	1461	1462	1463	1464	1465	1466	1467
---	---	---	---	---	---	---	---	---	---	----	----	----	----	----	----	----	----	----	----	----	----	----	----	----	----	----	----	----	----	----	----	----	----	----	----	----	----	----	----	----	----	----	----	----	----	----	----	----	----	----	----	----	----	----	----	----	----	----	----	----	----	----	----	----	----	----	----	----	----	----	----	----	----	----	----	----	----	----	----	----	----	----	----	----	----	----	----	----	----	----	----	----	----	----	----	----	----	----	----	-----	-----	-----	-----	-----	-----	-----	-----	-----	-----	-----	-----	-----	-----	-----	-----	-----	-----	-----	-----	-----	-----	-----	-----	-----	-----	-----	-----	-----	-----	-----	-----	-----	-----	-----	-----	-----	-----	-----	-----	-----	-----	-----	-----	-----	-----	-----	-----	-----	-----	-----	-----	-----	-----	-----	-----	-----	-----	-----	-----	-----	-----	-----	-----	-----	-----	-----	-----	-----	-----	-----	-----	-----	-----	-----	-----	-----	-----	-----	-----	-----	-----	-----	-----	-----	-----	-----	-----	-----	-----	-----	-----	-----	-----	-----	-----	-----	-----	-----	-----	-----	-----	-----	-----	-----	-----	-----	-----	-----	-----	-----	-----	-----	-----	-----	-----	-----	-----	-----	-----	-----	-----	-----	-----	-----	-----	-----	-----	-----	-----	-----	-----	-----	-----	-----	-----	-----	-----	-----	-----	-----	-----	-----	-----	-----	-----	-----	-----	-----	-----	-----	-----	-----	-----	-----	-----	-----	-----	-----	-----	-----	-----	-----	-----	-----	-----	-----	-----	-----	-----	-----	-----	-----	-----	-----	-----	-----	-----	-----	-----	-----	-----	-----	-----	-----	-----	-----	-----	-----	-----	-----	-----	-----	-----	-----	-----	-----	-----	-----	-----	-----	-----	-----	-----	-----	-----	-----	-----	-----	-----	-----	-----	-----	-----	-----	-----	-----	-----	-----	-----	-----	-----	-----	-----	-----	-----	-----	-----	-----	-----	-----	-----	-----	-----	-----	-----	-----	-----	-----	-----	-----	-----	-----	-----	-----	-----	-----	-----	-----	-----	-----	-----	-----	-----	-----	-----	-----	-----	-----	-----	-----	-----	-----	-----	-----	-----	-----	-----	-----	-----	-----	-----	-----	-----	-----	-----	-----	-----	-----	-----	-----	-----	-----	-----	-----	-----	-----	-----	-----	-----	-----	-----	-----	-----	-----	-----	-----	-----	-----	-----	-----	-----	-----	-----	-----	-----	-----	-----	-----	-----	-----	-----	-----	-----	-----	-----	-----	-----	-----	-----	-----	-----	-----	-----	-----	-----	-----	-----	-----	-----	-----	-----	-----	-----	-----	-----	-----	-----	-----	-----	-----	-----	-----	-----	-----	-----	-----	-----	-----	-----	-----	-----	-----	-----	-----	-----	-----	-----	-----	-----	-----	-----	-----	-----	-----	-----	-----	-----	-----	-----	-----	-----	-----	-----	-----	-----	-----	-----	-----	-----	-----	-----	-----	-----	-----	-----	-----	-----	-----	-----	-----	-----	-----	-----	-----	-----	-----	-----	-----	-----	-----	-----	-----	-----	-----	-----	-----	-----	-----	-----	-----	-----	-----	-----	-----	-----	-----	-----	-----	-----	-----	-----	-----	-----	-----	-----	-----	-----	-----	-----	-----	-----	-----	-----	-----	-----	-----	-----	-----	-----	-----	-----	-----	-----	-----	-----	-----	-----	-----	-----	-----	-----	-----	-----	-----	-----	-----	-----	-----	-----	-----	-----	-----	-----	-----	-----	-----	-----	-----	-----	-----	-----	-----	-----	-----	-----	-----	-----	-----	-----	-----	-----	-----	-----	-----	-----	-----	-----	-----	-----	-----	-----	-----	-----	-----	-----	-----	-----	-----	-----	-----	-----	-----	-----	-----	-----	-----	-----	-----	-----	-----	-----	-----	-----	-----	-----	-----	-----	-----	-----	-----	-----	-----	-----	-----	-----	-----	-----	-----	-----	-----	-----	-----	-----	-----	-----	-----	-----	-----	-----	-----	-----	-----	-----	-----	-----	-----	-----	-----	-----	-----	-----	-----	-----	-----	-----	-----	-----	-----	-----	-----	-----	-----	-----	-----	-----	-----	-----	-----	-----	-----	-----	-----	-----	-----	-----	-----	-----	-----	-----	-----	-----	-----	-----	-----	-----	-----	-----	-----	-----	-----	-----	-----	-----	-----	-----	-----	-----	-----	-----	-----	-----	-----	-----	-----	-----	-----	-----	-----	-----	-----	-----	-----	-----	-----	-----	-----	-----	-----	-----	-----	-----	-----	-----	-----	-----	-----	-----	-----	-----	-----	-----	-----	-----	-----	-----	-----	-----	-----	-----	-----	-----	-----	-----	-----	-----	-----	-----	-----	-----	-----	-----	-----	-----	-----	-----	-----	-----	-----	-----	-----	-----	-----	-----	-----	-----	-----	-----	-----	-----	-----	-----	-----	-----	-----	-----	-----	-----	-----	-----	-----	-----	-----	-----	-----	-----	-----	-----	-----	-----	-----	-----	-----	-----	-----	-----	-----	-----	-----	-----	-----	-----	-----	-----	-----	-----	-----	-----	-----	-----	-----	-----	-----	-----	-----	-----	-----	-----	-----	-----	-----	-----	-----	-----	-----	-----	-----	-----	-----	-----	-----	-----	-----	-----	-----	-----	-----	-----	-----	-----	-----	-----	-----	-----	-----	-----	-----	-----	-----	-----	-----	-----	-----	-----	-----	-----	-----	-----	-----	-----	-----	-----	-----	-----	-----	-----	-----	-----	-----	-----	-----	-----	-----	-----	-----	-----	-----	-----	-----	-----	-----	-----	-----	-----	-----	-----	-----	-----	-----	-----	-----	-----	-----	-----	-----	-----	-----	-----	-----	-----	-----	-----	-----	-----	-----	-----	-----	-----	-----	-----	-----	-----	-----	-----	-----	-----	-----	-----	-----	-----	-----	-----	-----	-----	-----	-----	-----	-----	-----	-----	-----	-----	-----	-----	-----	-----	-----	-----	-----	-----	-----	-----	-----	-----	-----	-----	-----	-----	-----	-----	-----	-----	-----	-----	-----	-----	-----	-----	-----	-----	-----	-----	-----	-----	-----	-----	-----	-----	-----	-----	-----	-----	-----	-----	-----	-----	-----	-----	-----	-----	-----	-----	-----	-----	-----	-----	-----	-----	-----	-----	-----	-----	-----	-----	-----	-----	-----	-----	-----	-----	------	------	------	------	------	------	------	------	------	------	------	------	------	------	------	------	------	------	------	------	------	------	------	------	------	------	------	------	------	------	------	------	------	------	------	------	------	------	------	------	------	------	------	------	------	------	------	------	------	------	------	------	------	------	------	------	------	------	------	------	------	------	------	------	------	------	------	------	------	------	------	------	------	------	------	------	------	------	------	------	------	------	------	------	------	------	------	------	------	------	------	------	------	------	------	------	------	------	------	------	------	------	------	------	------	------	------	------	------	------	------	------	------	------	------	------	------	------	------	------	------	------	------	------	------	------	------	------	------	------	------	------	------	------	------	------	------	------	------	------	------	------	------	------	------	------	------	------	------	------	------	------	------	------	------	------	------	------	------	------	------	------	------	------	------	------	------	------	------	------	------	------	------	------	------	------	------	------	------	------	------	------	------	------	------	------	------	------	------	------	------	------	------	------	------	------	------	------	------	------	------	------	------	------	------	------	------	------	------	------	------	------	------	------	------	------	------	------	------	------	------	------	------	------	------	------	------	------	------	------	------	------	------	------	------	------	------	------	------	------	------	------	------	------	------	------	------	------	------	------	------	------	------	------	------	------	------	------	------	------	------	------	------	------	------	------	------	------	------	------	------	------	------	------	------	------	------	------	------	------	------	------	------	------	------	------	------	------	------	------	------	------	------	------	------	------	------	------	------	------	------	------	------	------	------	------	------	------	------	------	------	------	------	------	------	------	------	------	------	------	------	------	------	------	------	------	------	------	------	------	------	------	------	------	------	------	------	------	------	------	------	------	------	------	------	------	------	------	------	------	------	------	------	------	------	------	------	------	------	------	------	------	------	------	------	------	------	------	------	------	------	------	------	------	------	------	------	------	------	------	------	------	------	------	------	------	------	------	------	------	------	------	------	------	------	------	------	------	------	------	------	------	------	------	------	------	------	------	------	------	------	------	------	------	------	------	------	------	------	------	------	------	------	------	------	------	------	------	------	------	------	------	------	------	------	------	------	------	------	------	------	------	------	------	------	------	------	------	------	------	------	------	------	------	------	------	------	------	------	------	------	------	------	------	------	------	------	------

OpenContext (4 bytes): An unsigned 32-bit integer. An opaque, client-specified value that MUST be equal to the OpenContext value specified in the original scoping of line Open request.

dwRequestId (4 bytes): An unsigned 32-bit integer. The positive, nonzero, client-specified request ID value equal to the dwRequestId value in the original request.

Result (4 bytes): An unsigned 32-bit integer. The request result, for example, 0 for success or a LINEERR_Constants value for an error.

hConsultCall (4 bytes): An unsigned 32-bit integer. On successful completion, the new consultation call handle. The client is granted owner privilege to the call.

lphConsultCallContext (4 bytes): An unsigned 32-bit integer. An opaque, client-specified value that MUST be equal to the lphConsultCallContext value in the original line SetUpTransfer request.

dwConsultCallAddressID (4 bytes): An unsigned 32-bit integer. On successful completion, the address ID of the new consultation call.

dwConsultCallID (4 bytes): An unsigned 32-bit integer. On successful completion, the call ID of the new consultation call.

dwConsultCallRelatedCallID (4 bytes): An unsigned 32-bit integer. On successful completion, the related call ID of the new consultation call.

2.2.4.2.2.25 UnPark

This is the completion packet sent by the server for the line UnPark request.

0	1	2	3	4	5	6	7	8	9	0	1	2	3	4	5	6	7	8	9	0	1	2	3	4	5	6	7	8	9	0	1
TotalSize																															
InitContext																															
IpContext																															
hDevice																															
Msg																															
OpenContext																															
dwRequestId																															
Result																															
hCall																															
lphCallContext																															
dwAddressID																															
dwCallID																															

dwRelatedCallID

Totalsize (4 bytes): An unsigned 32-bit integer. The total size, in bytes, of this packet and any trailing variable-length data.

InitContext (4 bytes): An unsigned 32-bit integer. An opaque, client-specified session value that MUST be equal to the InitContext value specified in the original scoping of the line Initialize request.

lpContext (4 bytes): An unsigned 32-bit integer. An opaque, client-specified value that MUST be equal to the lpContext value in the original request.

hDevice (4 bytes): An unsigned 32-bit integer. This MUST be ignored on receipt and can be any value.

Msg (4 bytes): An unsigned 32-bit integer. The packet type identifier. MUST be set to LINE_REPLY (0x0000000C).

OpenContext (4 bytes): An unsigned 32-bit integer. An opaque, client-specified value that MUST be equal to the OpenContext value specified in the original scoping of line Open request.

dwRequestId (4 bytes): An unsigned 32-bit integer. The positive, nonzero, client-specified request ID value equal to the dwRequestId value in the original request.

Result (4 bytes): An unsigned 32-bit integer. The request result, for example, 0 for success or a LINEERR_Constants value for an error.

hCall (4 bytes): An unsigned 32-bit integer. On successful completion, the new call handle. The client is granted owner privilege to the call.

lphCallContext (4 bytes): An unsigned 32-bit integer. An opaque, client-specified value that MUST be equal to the lphCallContext value in the original line UnPark request.

dwAddressID (4 bytes): An unsigned 32-bit integer. On successful completion, the address ID of the new call.

dwCallID (4 bytes): An unsigned 32-bit integer. On successful completion, the call ID of the new call.

dwRelatedCallID (4 bytes): An unsigned 32-bit integer. On successful completion, the related call ID of the new call.

2.2.4.2.3 Special Case Phone Device Completion Packets

DevSpecific (section 2.2.4.2.3.1) is a phone device completion packet sent by the TAPI server to the TAPI client for specific (phone DevSpecific) requests.

2.2.4.2.3.1 DevSpecific

This is the completion packet sent by the server for a phone DevSpecific request.

0	1	2	3	4	5	6	7	8	9	10	11	12	13	14	15	16	17	18	19	20	21	22	23	24	25	26	27	28	29	30	31
Totalsize																															
InitContext																															

IpContext
hDevice
Msg
OpenContext
dwRequestId
Result
IpParamsContext
dwSize
VarData (variable)
...

Totalsize (4 bytes): An unsigned 32-bit integer. The total size, in bytes, of this packet and any trailing variable-length data.

InitContext (4 bytes): An unsigned 32-bit integer. An opaque, client-specified session value that MUST be equal to the **InitContext** value specified in the original scoping of the phone Initialize request.

IpContext (4 bytes): An unsigned 32-bit integer. An opaque, client-specified value that MUST be equal to the **IpContext** value in the original request.

hDevice (4 bytes): An unsigned 32-bit integer. This MUST be ignored on receipt and can be any value.

Msg (4 bytes): An unsigned 32-bit integer. The packet type identifier. MUST be set to PHONE_REPLY (0x00000011).

OpenContext (4 bytes): An unsigned 32-bit integer. An opaque, client-specified value that MUST be equal to the OpenContext value specified in the original scoping of the phone Open request.

dwRequestId (4 bytes): An unsigned 32-bit integer. The positive, nonzero, client-specified request ID value equal to the **dwRequestID** value in the original request.

Result (4 bytes): An unsigned 32-bit integer. The request result, for example, 0 for success or a LINEERR_Constants value for an error.

IpParamsContext (4 bytes): An unsigned 32-bit integer. An opaque, client-specified value that MUST be equal to the IpParamsContext value in the original phone DevSpecific request.

dwSize (4 bytes): An unsigned 32-bit integer. The size, in bytes, of any returned variable-length data that is returned in **VarData** field.

VarData (variable): Opaque data sent to the client according to the corresponding original DevSpecific request. The server ~~should provide~~provides padding to ensure that the entire packet is aligned on a QWORD boundary, as specified in [MS-DTYP] section 2.2.40.

2.2.5 Data Templates

The following sections ASYNCEVENTMSG(section 2.2.5.1) to TAPI32_MSG(section 2.2.5.2), specify the templates of communication buffers that are used between TAPI client and TAPI server.

2.2.5.1 ASYNCEVENTMSG

0	1	2	3	4	5	6	7	8	9	10	11	12	13	14	15	16	17	18	19	20	21	22	23	24	25	26	27	28	29	30	31
TotalSize																															
InitContext																															
PostProcessProcContext																															
hDevice																															
Msg																															
OpenContext																															
Param1																															
Param2																															
Param3																															
Param4																															
VarData (variable)																															
...																															

TotalSize (4 bytes): An unsigned 32-bit integer. The total size, in bytes, of this packet and any trailing variable-length data.

InitContext (4 bytes): An unsigned 32-bit integer. An opaque, client-specified session value that MUST be equal to the InitContext value specified in the original scoping of the line Initialize or the phone Initialize requests.

PostProcessProcContext (4 bytes): An unsigned 32-bit integer. An opaque, client-specified value that MUST be equal to the **lpContext** value in the original request.

hDevice (4 bytes): An unsigned 32-bit integer. The handle of the object that pertains to the packet. For instance, hCall for the LINE_CALLSTATE packet.

This field is unused for some packets, for example, LINE_REPLY or PHONE_REPLY.

If **hDevice** refers to a line device handle and the **hRemoteLine** value specified in the original scoping of the line Open request was nonzero, then the server MUST set this field to the **hRemoteLine** value.

If **hDevice** refers to a phone device handle and the **hRemotePhone** value specified in the original scoping of the phone Open request was nonzero, then the server **MUST** set this field to the **hRemotePhone** value.

Msg (4 bytes): An unsigned 32-bit integer. The packet type identifier. The value **MUST** be one of the packet type identifier values in the completion packets in section 2.2.4.2.1.

OpenContext (4 bytes): An unsigned 32-bit integer. An opaque, client-specified value that **MUST** be equal to the OpenContext value specified in the original scoping of the line Open or the phone Open requests.

Param1 (4 bytes): An unsigned 32-bit integer. An event-specific value.

Param2 (4 bytes): An unsigned 32-bit integer. An event-specific value.

Param3 (4 bytes): An unsigned 32-bit integer. An event-specific value.

Param4 (4 bytes): An unsigned 32-bit integer. An event-specific value.

VarData (variable): Any variable length data. This field is an optional and dependent on packet usage

This packet serves as a template for the Response Packets.

2.2.5.2 TAPI32_MSG

The TAPI32_MSG packet is used in the following situations:

- Requests from the client to the server to specify a function type.
- Acknowledgments from the server to the client to specify a return value.

0	1	2	3	4	5	6	7	8	9	10	11	12	13	14	15	16	17	18	19	20	21	22	23	24	25	26	27	28	29	30	31
Req_Func/Ack_ReturnValue																															
Reserved1																															
PARAMETERS FOR REQUEST (52 bytes)																															
...																															
...																															
VarData (variable)																															
...																															

Req_Func/Ack_ReturnValue (4 bytes): An unsigned 32-bit integer. The function type requested by the client from the server.

The return value from the server request. The following table lists the possible return values.

Value	Meaning
TAPI_SUCCESS	The requested function is valid.

Value	Meaning
0x00000000	
TAPIERR_INVALIDRPCCONTEXT 0x0000F101	The RPC request is made with an invalid handle.
LINEERR_INVALIDPARAM 0x80000032	A parameter or packet that a parameter points to contains invalid information.
LINEERR_OPERATIONUNAVAIL 0x80000049	The operation is not available.
LINEERR_REINIT 0x80000052	The application attempted to initialize TAPI twice.

Reserved1 (4 bytes): An unsigned 32-bit integer. MUST be set to zero when sent and MUST be ignored on receipt.

PARAMETERS FOR REQUEST (52 bytes): An unsigned 32-bit integer. The parameters for the request. The size of the Params array MUST be specified by MAX_TAPI_FUNC_ARGS, which has a value of 13.

VarData (variable): Any variable length data. This field is dependent on packet usage.

This packet serves as a template for the Request Packets.

2.2.6 Data Structures

The following sections, AVAILABLEPROVIDERENTRY (section 2.2.6.1) to LINETERMCAPS (section 2.2.6.49), specify the communication packets that are used between the TAPI client and the TAPI server (that is, they are used by the packets and packets that are being sent between the client and the server). The following Data Structures are sent as part of the communication packet between client and server.

2.2.6.1 AVAILABLEPROVIDERENTRY

0	1	2	3	4	5	6	7	8	9	10	11	12	13	14	15	16	17	18	19	20	21	22	23	24	25	26	27	28	29	30	31
dwFileNameSize																															
dwFileNameOffset																															
dwFriendlyNameSize																															
dwFriendlyNameOffset																															
dwOptions																															

dwFileNameSize (4 bytes): An unsigned 32-bit integer. The size, in bytes, of the string containing the file name and the null terminator.

dwFileNameOffset (4 bytes): An unsigned 32-bit integer. The offset from the beginning of AVAILABLEPROVIDERLIST to a null-terminated string containing the file name of the service-provider DLL .tsp file.

dwFriendlyNameSize (4 bytes): An unsigned 32-bit integer. The size, in bytes, of the string containing the display name and the null terminator.

dwFriendlyNameOffset (4 bytes): An unsigned 32-bit integer. The offset from the beginning of AVAILABLEPROVIDERLIST to a null-terminated string containing the display name of the service-provider DLL .tsp file.

dwOptions (4 bytes): An unsigned 32-bit integer.

Value	Meaning
AVAILABLEPROVIDER_INSTALLABLE 0x00000001	The TAPI Service Provider can be installed.
AVAILABLEPROVIDER_CONFIGURABLE 0x00000002	The TSP can be configured.
AVAILABLEPROVIDER_REMOVABLE 0x00000004	The TSP can be removed.

2.2.6.2 AVAILABLEPROVIDERLIST

0	1	2	3	4	5	6	7	8	9	10	11	12	13	14	15	16	17	18	19	20	21	22	23	24	25	26	27	28	29	30	31
dwTotalSize																															
dwNeededSize																															
dwUsedSize																															
dwNumProviderListEntries																															
dwProviderListSize																															
dwProviderListOffset																															
VarData (variable)																															
...																															

dwTotalSize (4 bytes): An unsigned 32-bit integer. The total size, in bytes, allocated to the packet.

dwNeededSize (4 bytes): An unsigned 32-bit integer. The size, in bytes, needed for the packet to hold all the returned information.

dwUsedSize (4 bytes): An unsigned 32-bit integer. The size, in bytes, of the portion of the packet that MUST contain useful information.

dwNumProviderListEntries (4 bytes): An unsigned 32-bit integer. The number of AVAILABLEPROVIDERENTRY packets present in the array denominated by dwProviderListSize and dwProviderListOffset.

dwProviderListSize (4 bytes): An unsigned 32-bit integer. The size, in bytes, of the provider list array.

dwProviderListOffset (4 bytes): An unsigned 32-bit integer. The offset from the beginning of this packet to an array of AVAILABLEPROVIDERENTRY elements that provide the information on each service provider. The size of the array **MUST** be specified by dwProviderListSize.

VarData (variable): An array of AVAILABLEPROVIDERENTRY elements that provide the information on each service provider as specified by dwProviderListOffset.

2.2.6.3 DEVICEINFO

0	1	2	3	4	5	6	7	8	9	10	11	12	13	14	15	16	17	18	19	20	21	22	23	24	25	26	27	28	29	30	31
dwPermanentDeviceID																															
dwProviderID																															
dwDeviceNameSize																															
dwDeviceNameOffset																															
dwAddressesSize																															
dwAddressesOffset																															
dwDomainUserNamesSize																															
dwDomainUserNamesOffset																															
dwFriendlyUserNamesSize																															
dwFriendlyUserNamesOffset																															

dwPermanentDeviceID (4 bytes): An unsigned 32-bit integer. The permanent identifier by which the device is known in the computing system configuration.

dwProviderID (4 bytes): An unsigned 32-bit integer. The provider identifier of the entry.

dwDeviceNameSize (4 bytes): An unsigned 32-bit integer. The size, in bytes, of the variably sized device field containing a user-configurable name for this device.

dwDeviceNameOffset (4 bytes): An unsigned 32-bit integer. The offset from the beginning of the DEVICEINFOLIST packet.

dwAddressesSize (4 bytes): An unsigned 32-bit integer. The size, in bytes, of the address field.

dwAddressesOffset (4 bytes): An unsigned 32-bit integer. The offset from the beginning of the DEVICEINFOLIST packet. Each address string **MUST** be null-terminated and the last address string **MUST** be terminated with two null characters. The size, in bytes, includes the terminating null characters.

dwDomainUserNamesSize (4 bytes): An unsigned 32-bit integer. The size, in bytes, of the list of accounts in domain or user format. This is a list of users that can access this device.

dwDomainUserNamesOffset (4 bytes): An unsigned 32-bit integer. The offset from the beginning of the DEVICEINFOLIST packet. Each account string **MUST** be null-terminated and the last account string **MUST** be terminated with two null characters. The size, in bytes, includes the terminating null characters.

dwFriendlyUserNamesSize (4 bytes): An unsigned 32-bit integer. The size, in bytes, of the list of display names corresponding to DomainUserNames list entries.

dwFriendlyUserNamesOffset (4 bytes): An unsigned 32-bit integer. The offset from the beginning of the DEVICEINFOLIST packet. Each display name string **MUST** be null-terminated and the last display name string **MUST** be terminated with two null characters. The size, in bytes, includes the terminating null characters.

2.2.6.4 DEVICEINFOLIST

0	1	2	3	4	5	6	7	8	9	0	1	2	3	4	5	6	7	8	9	0	1	2	3	4	5	6	7	8	9	0	1
dwTotalSize																															
dwNeededSize																															
dwUsedSize																															
dwNumDeviceInfoEntries																															
dwDeviceInfoSize																															
dwDeviceInfoOffset																															
VarData (variable)																															
...																															

dwTotalSize (4 bytes): An unsigned 32-bit integer. The total size, in bytes, allocated to the packet.

dwNeededSize (4 bytes): An unsigned 32-bit integer. The size, in bytes, needed for the packet to hold all of the returned information.

dwUsedSize (4 bytes): An unsigned 32-bit integer. The size, in bytes, of the portion of the packet that **MUST** contain useful information.

dwNumDeviceInfoEntries (4 bytes): An unsigned 32-bit integer. The number of DEVICEINFO packets present in the array denominated by **dwDeviceInfoSize** and **dwDeviceInfoOffset**.

dwDeviceInfoSize (4 bytes): An unsigned 32-bit integer. The size, in bytes, of the device info list array in the **VarData** field.

dwDeviceInfoOffset (4 bytes): An unsigned 32-bit integer. The offset from the beginning of this packet to an array of DEVICEINFO elements that provide the information on each service provider. The size of the array **MUST** be specified by **dwDeviceInfoSize**.

VarData (variable): An array of DEVICEINFO elements that provides the information on each service provider, as specified by **dwDeviceInfoOffset**.

2.2.6.5 TAPISERVERCONFIG

0	1	2	3	4	5	6	7	8	9	0	1	2	3	4	5	6	7	8	9	0	1	2	3	4	5	6	7	8	9	0	1
dwTotalSize																															
dwNeededSize																															
dwUsedSize																															
dwFlags																															
dwDomainNameSize																															
dwDomainNameOffset																															
dwUserNameSize																															
dwUserNameOffset																															
dwPasswordSize																															
dwPasswordOffset																															
dwAdministratorsSize																															
dwAdministratorsOffset																															
VarData (variable)																															
...																															

dwTotalSize (4 bytes): An unsigned 32-bit integer. The total size, in bytes, allocated to the packet.

dwNeededSize (4 bytes): An unsigned 32-bit integer. The size, in bytes, needed for the packet to hold all of the returned information.

dwUsedSize (4 bytes): An unsigned 32-bit integer. The size, in bytes, of the portion of the packet that MUST contain useful information.

dwFlags (4 bytes): An unsigned 32-bit integer.

Value	Meaning
TAPISERVERCONFIGFLAGS_ISSERVER 0x00000001	The server has remote telephony server capability.
TAPISERVERCONFIGFLAGS_ENABLESERVER 0x00000002	The server is configured by enabling the telephony remote protocol server role.
TAPISERVERCONFIGFLAGS_SETACCOUNT 0x00000004	The client changes the credentials (user account and password) for the process corresponding to the remote telephony

Value	Meaning
	server role
TAPISERVERCONFIGFLAGS_SETTAPIADMINISTRATORS 0x00000008	The client changes the TAPI administrator's list.
TAPISERVERCONFIGFLAGS_LOCKMMCWRITE 0x00000020	The client locks the server configuration database and prevents other clients from locking or writing.
TAPISERVERCONFIGFLAGS_UNLOCKMMCWRITE 0x00000040	Client unlocks the server configuration database and allows other clients to lock or write.

dwDomainNameSize (4 bytes): An unsigned 32-bit integer. The size, in bytes, of the string containing the domain name and including the terminating null character.

dwDomainNameOffset (4 bytes): An unsigned 32-bit integer. The offset from the beginning of this packet.

dwUserNameSize (4 bytes): An unsigned 32-bit integer. The size, in bytes, of the string containing the user name and including the terminating null character.

dwUserNameOffset (4 bytes): An unsigned 32-bit integer. The offset from the beginning of this packet.

dwPasswordSize (4 bytes): An unsigned 32-bit integer. The size, in bytes, of the string containing the password and including the terminating null character.

dwPasswordOffset (4 bytes): An unsigned 32-bit integer. The offset from the beginning of this packet.

dwAdministratorsSize (4 bytes): An unsigned 32-bit integer. The size, in bytes, of a list of TAPI administrator accounts in domain or user formats.

dwAdministratorsOffset (4 bytes): An unsigned 32-bit integer. The offset from the beginning of this packet. Each account string is null-terminated and the last account string is terminated with two null characters. The size, in bytes, including the terminating null characters.

VarData (variable): This field contains the Domain name as specified by **dwDomainNameOffset**, User Name as specified by **dwUserNameOffset**, Password as specified by **dwPaswordOffset** and Administrator accounts in domain as specified by **dwAdministratorSize**.

2.2.6.6 LINEADDRESSCAPS

The LINEADDRESSCAPS packet describes the capabilities of a specified address. LINEADDRESSCAPS is supplied by the server in the field VarData of the returned version of the GetAddressCaps packet if the request is completed successfully.

0	1	2	3	4	5	6	7	8	9	10	11	12	13	14	15	16	17	18	19	20	21	22	23	24	25	26	27	28	29	30	31
dwTotalSize																															
dwNeededSize																															
dwUsedSize																															

dwLineDeviceID
dwAddressSize
dwAddressOffset
dwDevSpecificSize
dwDevSpecificOffset
dwAddressSharing
dwAddressStates
dwCallInfoStates
dwCallerIDFlags
dwCalledIDFlags
dwConnectedIDFlags
dwRedirectionIDFlags
dwRedirectingIDFlags
dwCallStates
dwDialToneModes
dwBusyModes
dwSpecialInfo
dwDisconnectModes
dwMaxNumActiveCalls
dwMaxNumOnHoldCalls
dwMaxNumOnHoldPendingCalls
dwMaxNumConference
dwMaxNumTransConf
dwAddrCapFlags
dwCallFeatures

dwRemoveFromConfCaps
dwRemoveFromConfState
dwTransferModes
dwParkModes
dwForwardModes
dwMaxForwardEntries
dwMaxSpecificEntries
dwMinFwdNumRings
dwMaxFwdNumRings
dwMaxCallCompletions
dwCallCompletionConds
dwCallCompletionModes
dwNumCompletionMessages
dwCompletionMsgTextEntrySize
dwCompletionMsgTextSize
dwCompletionMsgTextOffset
dwAddressFeatures
dwPredictiveAutoTransferStates (optional)
dwNumCallTreatments (optional)
dwCallTreatmentListSize (optional)
dwCallTreatmentListOffset (optional)
dwDeviceClassesSize (optional)
dwDeviceClassesOffset (optional)
dwMaxCallDataSize (optional)
dwCallFeatures2 (optional)

dwMaxNoAnswerTimeout (optional)
dwConnectedModes (optional)
dwOfferingModes (optional)
dwAvailableMediaModes (optional)
VarData (variable)
...

dwTotalSize (4 bytes): An unsigned 32-bit integer. The total size, in bytes, that is allocated to this packet.

dwNeededSize (4 bytes): An unsigned 32-bit integer. The size, in bytes, for this packet that is needed to hold all the returned information.

dwUsedSize (4 bytes): An unsigned 32-bit integer. The size, in bytes, of the portion of this packet that contains useful information.

dwLineDeviceID (4 bytes): An unsigned 32-bit integer. The device identifier of the line device with which this address is associated.

dwAddressSize (4 bytes): An unsigned 32-bit integer. The size, in bytes, of the address field.

dwAddressOffset (4 bytes): An unsigned 32-bit integer. The offset from the beginning of the packet to the variably sized address field. The size of the field **MUST** be specified by **dwAddressSize**.

dwDevSpecificSize (4 bytes): An unsigned 32-bit integer. The size, in bytes, of the device-specific field.

dwDevSpecificOffset (4 bytes): An unsigned 32-bit integer. The offset from the beginning of the packet to the variably sized device-specific field. The size of the field **MUST** be specified by **dwDevSpecificSize**.

dwAddressSharing (4 bytes): An unsigned 32-bit integer. The sharing mode of the address. This member **MUST** be one of the LINEADDRESSSHARING_Constants.

dwAddressStates (4 bytes): An unsigned 32-bit integer. ~~The~~When the address state changes ~~for which,~~ the application may can get notified in the LINE_ADDRESSSTATE packet. This member **MUST** use one or more of the LINEADDRESSSTATE_Constants.

dwCallInfoStates (4 bytes): An unsigned 32-bit integer. The call information elements that are meaningful for all calls on this address. An application may can get notified about changes in some of these states in LINE_CALLINFO packets. This member **MUST** use one or more of the LINECALLINFOSTATE_Constants.

dwCallerIDFlags (4 bytes): An unsigned 32-bit integer. The party identifier information types that can be provided for calls on this address. The caller **MUST** be the originator of the session. **MUST** be one or more of the LINECALLPARTYID_Constants.

dwCalledIDFlags (4 bytes): An unsigned 32-bit integer. The party identifier information types that can be provided for calls on this address. Here, "called" refers to the original destination. **MUST** be one or more of the LINECALLPARTYID_Constants.

dwConnectedIDFlags (4 bytes): An unsigned 32-bit integer. The party identifier information types that can be provided for calls on this address. MUST be one or more of the LINECALLPARTYID_Constants.

dwRedirectionIDFlags (4 bytes): An unsigned 32-bit integer. The party identifier information types that can be provided for calls on this address. Here, "redirection" is the new destination. MUST be one or more of the LINECALLPARTYID_Constants.

dwRedirectingIDFlags (4 bytes): An unsigned 32-bit integer. The party identifier information types that can be provided for calls on this address. Here, "redirecting" is the address that invoked redirection. MUST be one or more of the LINECALLPARTYID_Constants.

dwCallStates (4 bytes): An unsigned 32-bit integer. The call states that can be reported for calls on this address. This member MUST use one or more of the LINECALLSTATE_Constants.

dwDialToneModes (4 bytes): An unsigned 32-bit integer. The dial tone modes that can be reported for calls made on this address. This member is meaningful only if the dial tone call state can be reported. This member MUST use one or more of the LINEDIALTONEMODE_Constants.

dwBusyModes (4 bytes): An unsigned 32-bit integer. The busy modes that can be reported for calls made on this address. This member is meaningful only if the busy call state can be reported. This member MUST use one or more of the LINEBUSYMODE_Constants.

dwSpecialInfo (4 bytes): An unsigned 32-bit integer. The special information types that can be reported for calls made on this address. This member is meaningful only if the specialInfo call state can be reported. This member MUST use one or more of the LINESPECIALINFO_Constants.

dwDisconnectModes (4 bytes): An unsigned 32-bit integer. The disconnect modes that can be reported for calls that are made on this address. This member is meaningful only if the disconnected call state can be reported. This member MUST use one or more of the LINEDISCONNECTMODE_Constants.

dwMaxNumActiveCalls (4 bytes): An unsigned 32-bit integer. The maximum number of active call appearances that the address can handle. This number does not include calls on hold or calls on hold pending transfer or conference.

dwMaxNumOnHoldCalls (4 bytes): An unsigned 32-bit integer. The maximum number of call appearances at the address that can be on hold.

dwMaxNumOnHoldPendingCalls (4 bytes): An unsigned 32-bit integer. The maximum number of call appearances at the address that can be on hold pending transfer or conference.

dwMaxNumConference (4 bytes): An unsigned 32-bit integer. The maximum number of parties that can join a single conference call on this address.

dwMaxNumTransConf (4 bytes): An unsigned 32-bit integer. The number of parties (including "self") that can be added in a conference call that is initiated as a generic consultation call using the SetUpTransfer packet.

dwAddrCapFlags (4 bytes): An unsigned 32-bit integer. The packed bit flags that describe a variety of address capabilities. This member MUST use one or more of the LINEADDRCAPFLAGS_Constants.

dwCallFeatures (4 bytes): An unsigned 32-bit integer. The switching capabilities or features that are available for all calls on this address by using the LINECALLFEATURE_Constants. This member represents the call-related features that can possibly be available on an address (static availability as opposed to dynamic availability). Invoking a supported feature requires the call to be in the correct state and the underlying line device to be opened in a compatible mode. A zero in a bit position indicates that the corresponding feature is never available. A one indicates that the corresponding feature can be available if the application has the right privileges to the call and the

call is in the appropriate state for the operation to be meaningful. This member allows an application to discover which call features can be (and which can never be) supported by the address.

dwRemoveFromConfCaps (4 bytes): An unsigned 32-bit integer. The capabilities of an address for removing calls from a conference call. This member MUST use one of the LINEREMOVEFROMCONF_Constants.

dwRemoveFromConfState (4 bytes): An unsigned 32-bit integer. Uses one or more of the LINECALLSTATE_Constants to specify the state of the call after it has been removed from a conference call.

dwTransferModes (4 bytes): An unsigned 32-bit integer. The capabilities of an address for resolving transfer requests. This member MUST use one of the LINETRANSFERMODE_Constants.

dwParkModes (4 bytes): An unsigned 32-bit integer. The different call park modes that are available at this address. This member MUST use one of the LINEPARKMODE_Constants.

dwForwardModes (4 bytes): An unsigned 32-bit integer. The different modes of forwarding that are available for this address. This member MUST use one or more of the LINEFORWARDMODE_Constants.

dwMaxForwardEntries (4 bytes): An unsigned 32-bit integer. The maximum number of entries that can be passed to the Forward packet in the lpForwardList parameter.

dwMaxSpecificEntries (4 bytes): An unsigned 32-bit integer. The maximum number of entries in the lpForwardList parameter that is passed to the Forward packet that can contain forwarding instructions based on a specific caller ID (selective call forwarding). This member is zero if selective call forwarding is not supported.

dwMinFwdNumRings (4 bytes): An unsigned 32-bit integer. The minimum number of rings that can be set to determine when a call is officially considered "no answer."

dwMaxFwdNumRings (4 bytes): An unsigned 32-bit integer. The maximum number of rings that can be set to determine when a call is officially considered "no answer." If this number of rings cannot be set, then **dwMinFwdNumRings** and **dwMaxNumRings** are equal.

dwMaxCallCompletions (4 bytes): An unsigned 32-bit integer. The maximum number of concurrent call completion requests that can be outstanding on this line device. Zero implies that call completion is not available.

dwCallCompletionConds (4 bytes): An unsigned 32-bit integer. The different call conditions under which call completion can be requested. This member MUST use one or more of the LINECALLCOMPLCOND_Constants.

dwCallCompletionModes (4 bytes): An unsigned 32-bit integer. The ways in which the call can be completed. This member MUST use one of the LINECALLCOMPLMODE_Constants.

dwNumCompletionMessages (4 bytes): An unsigned 32-bit integer. The number of call completion packets that can be selected from, when using the LINECALLCOMPLMODE_MESSAGE option. Individual packets are identified by values in the range zero through one less than **dwNumCompletionMessages**.

dwCompletionMsgTextEntrySize (4 bytes): An unsigned 32-bit integer. The size, in bytes, of each of the call completion text descriptions that are specified by **dwCompletionMsgTextSize** and **dwCompletionMsgTextOffset**.

dwCompletionMsgTextSize (4 bytes): An unsigned 32-bit integer. The size, in bytes, of the call completion text.

dwCompletionMsgTextOffset (4 bytes): An unsigned 32-bit integer. The offset from the beginning of this packet to the variably sized field that contains descriptive text about each of the call completion packets. Each packet is **dwCompletionMsgTextEntrySize** bytes long. The string format of these textual descriptions is indicated by **dwStringFormat** in the line's device capabilities. The size of the field MUST be specified by **dwCompletionMsgTextSize**.

dwAddressFeatures (4 bytes): An unsigned 32-bit integer. The features that are available for this address by using the LINEADDRFEATURE_Constants. Invoking a supported feature requires the address to be in the proper state and the underlying line device to be opened in a compatible mode. A zero in a bit position indicates that the corresponding feature is never available. A one indicates that the corresponding feature may be available if the address is in the appropriate state for the operation to be meaningful. This member allows an application to discover which address features can be (and which can never be) supported by the address.

dwPredictiveAutoTransferStates (4 bytes): An unsigned 32-bit integer. The call state or states upon which a call that is made by a predictive dialer can be set to automatically transfer the call to another address; one or more of the LINECALLSTATE_Constants. The value 0 indicates that automatic transfer based on call state is unavailable. This member of the packet is available only if the negotiated TAPI version is 2.0 or higher.

dwNumCallTreatments (4 bytes): An unsigned 32-bit integer. The number of entries in the array of LINECALLTREATMENTENTRY packets delimited by **dwCallTreatmentListSize** and **dwCallTreatmentListOffset**. This member of the packet is available only if the negotiated TAPI version is 2.0 or higher.

dwCallTreatmentListSize (4 bytes): An unsigned 32-bit integer. The size, in bytes, of the call treatment array. This member of the packet is available only if the negotiated TAPI version is 2.0 or higher.

dwCallTreatmentListOffset (4 bytes): An unsigned 32-bit integer. The offset from the beginning of the packet to an array of LINECALLTREATMENTENTRY packets that specify the call treatments supported on the address (that can be selected using the SetCallTreatment packet). The value is **dwNumCallTreatments** times SIZEOF(LINECALLTREATMENTENTRY). The size of the field MUST be specified by **dwCallTreatmentListSize**. This member of the packet is available only if the negotiated TAPI version is 2.0 or higher.

dwDeviceClassesSize (4 bytes): An unsigned 32-bit integer. The size, in bytes, of the list of supported device classes. This member of the packet is available only if the negotiated TAPI version is 2.0 or higher.

dwDeviceClassesOffset (4 bytes): An unsigned 32-bit integer. The offset from the beginning of the packet to a string that consists of the device class identifiers that are supported on this address for use with the GetID packet. The elements are separated by null characters, and the last class identifier is followed by two null characters. The size of the field MUST be specified by **dwDeviceClassesSize**. This member of the packet is available only if the negotiated TAPI version is 2.0 or higher.

dwMaxCallDataSize (4 bytes): An unsigned 32-bit integer. The maximum number of bytes that an application can set in LINECALLINFO by using the SetCallData packet. This member of the packet is available only if the negotiated TAPI version is 2.0 or higher.

dwCallFeatures2 (4 bytes): An unsigned 32-bit integer. The additional switching capabilities or features that are available for all calls on this address by using the LINECALLFEATURE2_Constants. It is an extension of the dwCallFeatures member. This member of the packet is available only if the negotiated TAPI version is 2.0 or higher.

dwMaxNoAnswerTimeout (4 bytes): An unsigned 32-bit integer. The maximum value, in seconds, that can be set in the **dwNoAnswerTimeout** member in LINECALLPARAMS when making a call. A value of 0 indicates that automatic abandonment of unanswered calls is not

supported by the service provider or that the time-out value is not adjustable by applications. This member of the packet is available only if the negotiated TAPI version is 2.0 or higher.

dwConnectedModes (4 bytes): An unsigned 32-bit integer. The LINECONNECTEDMODE_Constants that can appear in the **dwCallStateMode** member of LINECALLSTATUS and in LINE_CALLSTATE packets for calls on this address. This member of the packet is available only if the negotiated TAPI version is 2.0 or higher.

dwOfferingModes (4 bytes): An unsigned 32-bit integer. The LINECONNECTEDMODE_Constants that can appear in the **dwCallStateMode** member of LINECALLSTATUS and in LINE_CALLSTATE packets for calls on this address. This member of the packet is available only if the negotiated TAPI version is 2.0 or higher.

dwAvailableMediaModes (4 bytes): An unsigned 32-bit integer. The media types (modes) that can be invoked on new calls created on this address, when the **dwAddressFeatures** member indicates that new calls are possible. If this member is zero, it indicates that the service provider either does not know or cannot indicate which media types are available; in which case, any or all of the media types that are indicated in the **dwMediaModes** member in LINEDEVCAPS may be available. This member of the packet is available only if the negotiated TAPI version is 2.0 or higher.

VarData (variable): MUST contain

- Address information as specified by **dwAddressOffset**.
- Device-specific information as specified by **dwDevSpecificOffset**.
- Descriptive text about each of the call completion packets as specified by **dwCompletionMsgTextOffset**.
- An array of LINECALLTREATMENTENTRY packets that specify the call treatments supported on the address as specified by **dwCallTreatmentListOffset**.
- A string consisting of the device class identifiers that are supported on this address as specified by **dwDeviceClassesOffset**.

Device-specific extensions SHOULD use the DevSpecific (**dwDevSpecificSize** and **dwDevSpecificOffset**) variably sized area of this packet.

Sessions that are negotiated with TAPI versions that are earlier than TAPI version 2.0 are not aware of the new members in the LINEADDRESSCAPS packet. The application passes in a **dwAPIVersion** parameter with the GetAddressCaps packet, which can be used for guidance by TAPI in handling this situation. If the application passes in a **dwTotalSize** member that is less than the size of the fixed portion of the packet, as defined in the **dwAPIVersion** member specified, LINEERR_STRUCTURETOOSMALL MUST be returned. If sufficient memory has been allocated by the application, before sending the GetAddressCaps packet, TAPI MUST set the **dwNeededSize** and dwUsedSize members to the fixed size of the packet as it existed in the specified TAPI version.

New service providers (that support the new TAPI version) MUST examine the TAPI version that is passed in. If the TAPI version is less than the highest version that is supported by the provider, the service provider MUST ~~not~~NOT fill in fields that are not supported in older TAPI versions because these would fall in the variable portion of the older packet.

New applications MUST be aware of the TAPI version that is negotiated and not examine the contents of fields in the fixed portion beyond the original end of the fixed portion of the packet for the negotiated TAPI version.

The members **dwPredictiveAutoTransferStates** through **dwAvailableMediaModes** are available only to sessions that request a TAPI version of 2.0, 2.1, 2.2, 3.0, or 3.1 by using the GetAddressCaps packet.

2.2.6.7 LINEADDRESSSTATUS

The LINEADDRESSSTATUS packet describes the current status of an address. LINEADDRESSSTATUS is supplied by the server in the field VarData of the returned version of the GetAddressStatus packet if the request is completed successfully.

0	1	2	3	4	5	6	7	8	9	0	1	2	3	4	5	6	7	8	9	0	1	2	3	4	5	6	7	8	9	0	1
dwTotalSize																															
dwNeededSize																															
dwUsedSize																															
dwNumInUse																															
dwNumActiveCalls																															
dwNumOnHoldCalls																															
dwNumOnHoldPendCalls																															
dwAddressFeatures																															
dwNumRingsNoAnswer																															
dwForwardNumEntries																															
dwForwardSize																															
dwForwardOffset																															
dwTerminalModesSize																															
dwTerminalModesOffset																															
dwDevSpecificSize																															
dwDevSpecificOffset																															

dwTotalSize (4 bytes): An unsigned 32-bit integer. The total size, in bytes, allocated to this packet.

dwNeededSize (4 bytes): An unsigned 32-bit integer. The size, in bytes, for this packet that is needed to hold all the returned information.

dwUsedSize (4 bytes): An unsigned 32-bit integer. The size, in bytes, of the portion of this packet that contains useful information.

dwNumInUse (4 bytes): An unsigned 32-bit integer. The number of stations that are currently using the address.

dwNumActiveCalls (4 bytes): An unsigned 32-bit integer. The number of calls on the address that are in call states other than idle, onHold, onHoldPendingTransfer, and onHoldPendingConference.

dwNumOnHoldCalls (4 bytes): An unsigned 32-bit integer. The number of calls on the address in the onHold state.

dwNumOnHoldPendCalls (4 bytes): An unsigned 32-bit integer. The number of calls on the address in the onHoldPendingTransfer or onHoldPendingConference state.

dwAddressFeatures (4 bytes): An unsigned 32-bit integer. Address-related functions that can be invoked on the address in its current state. This field MUST use one or more of the LINEADDRFEATURE_Constants.

dwNumRingsNoAnswer (4 bytes): An unsigned 32-bit integer. The number of rings set for this address before an unanswered call is considered "no answer."

dwForwardNumEntries (4 bytes): An unsigned 32-bit integer. The number of entries in the array referred to by **dwForwardSize** and **dwForwardOffset**.

dwForwardSize (4 bytes): An unsigned 32-bit integer. The size, in bytes, of the forwarding information array.

dwForwardOffset (4 bytes): An unsigned 32-bit integer. The offset from the beginning of the packet to the variably sized field that describes the address's forwarding information. This information MUST be an array of **dwForwardNumEntries** elements, of type LINEFORWARD. The offsets of the addresses in the array are relative to the beginning of the LINEADDRESSSTATUS packet. The offsets dwCallerAddressOffset and dwDestAddressOffset in the variably sized field of type LINEFORWARD pointed to by **dwForwardOffset** are relative to the beginning of the LINEADDRESSSTATUS packet (the "root" container). The size of the array MUST be specified by **dwForwardSize**.

dwTerminalModesSize (4 bytes): An unsigned 32-bit integer.

The size of the terminal modes array, in bytes.

dwTerminalModesOffset (4 bytes): An unsigned 32-bit integer. The offset from the beginning of the packet to the variably sized device field containing an array with DWORD-sized entries that use one or more of the LINETERMMODE_Constants. This array is indexed by terminal identifiers, in the range from 0 to one less than dwNumTerminals. Each entry in the array specifies the current terminal modes for the corresponding terminal set with the SetTerminal packet for this address. The size of the array MUST be specified by **dwTerminalModesSize**.

dwDevSpecificSize (4 bytes): An unsigned 32-bit integer. The size, in bytes, of the device-specific field.

dwDevSpecificOffset (4 bytes): An unsigned 32-bit integer. The offset from the beginning of this packet to the variably sized device-specific field. The size of the field MUST be specified by **dwDevSpecificSize**.

Device-specific extensions SHOULD use the DevSpecific (**dwDevSpecificSize** and **dwDevSpecificOffset**) variably sized area of this packet.

This packet MUST be returned by the GetAddressStatus packet. When items in this packet change as a consequence of activities on the address, a LINE_ADDRESSSTATE packet is sent. A parameter to this packet is the address state, one of the LINEADDRESSSTATE_Constants, which indicates that the status item in this record changed.

2.2.6.8 LINEAGENTSTATUS

The LINEAGENTSTATUS packet describes the current status of an ACD agent. LINEAGENTSTATUS is supplied by the server in the field VarData of the completion packet of the GetAgentStatus request.

0	1	2	3	4	5	6	7	8	9	0	1	2	3	4	5	6	7	8	9	0	1	2	3	4	5	6	7	8	9	0	1
dwTotalSize																															
dwNeededSize																															
dwUsedSize																															
dwNumEntries																															
dwGroupListSize																															
dwGroupListOffset																															
dwState																															
dwNextState																															
dwActivityID																															
dwActivitySize																															
dwActivityOffset																															
dwAgentFeatures																															
dwValidStates																															
dwValidNextStates																															

dwTotalSize (4 bytes): An unsigned 32-bit integer. The total size, in bytes, allocated to this data packet.

dwNeededSize (4 bytes): An unsigned 32-bit integer. The size, in bytes, needed to hold all the information requested.

dwUsedSize (4 bytes): An unsigned 32-bit integer. The size, in bytes, of the portion of this packet that contains useful information.

dwNumEntries (4 bytes): An unsigned 32-bit integer. The number of LINEAGENTGROUPEENTRY packets that appear in the array specified by **dwGroupListOffset**. The value MUST be 0 if no agent is associated with (logged in) the address.

dwGroupListSize (4 bytes): An unsigned 32-bit integer. The size, in bytes, of the group list array.

dwGroupListOffset (4 bytes): An unsigned 32-bit integer. Offset from the beginning of this packet to an array of LINEAGENTGROUPEENTRY packets. The size is **dwNumEntries** times SIZEOF(LINEAGENTGROUPEENTRY). The array contains ACD groups into which the agent is

currently associated with (logged in) the address. The size of the field MUST be specified by **dwGroupListSize**.

dwState (4 bytes): An unsigned 32-bit integer. The current state of the agent. MUST be one of the LINEAGENTSTATE_Constants.

dwNextState (4 bytes): An unsigned 32-bit integer. The state into which the agent is automatically placed when the current call completes. MUST be one of the LINEAGENTSTATE_Constants.

dwActivityID (4 bytes): An unsigned 32-bit integer. The identifier of the current agent activity.

dwActivitySize (4 bytes): An unsigned 32-bit integer. The size, in bytes, of the agent activity string.

dwActivityOffset (4 bytes): An unsigned 32-bit integer. The offset from the beginning of the packet to a null-terminated string specifying the current agent activity. The size of the string MUST be specified by **dwActivitySize**. This string MUST be part of the **VarData** field of the packet containing this packet.

dwAgentFeatures (4 bytes): An unsigned 32-bit integer. The agent-related features available at the time the status was obtained, using the LINEAGENTFEATURE_Constants.

dwValidStates (4 bytes): An unsigned 32-bit integer. The agent states that could be selected, at this point in time, using the SetAgentState packet. MUST consist of one or more of the LINEAGENTSTATE_Constants.

dwValidNextStates (4 bytes): An unsigned 32-bit integer. The next agent states that could be selected, at this point in time, by calling the SetAgentState packet. MUST consist of one or more of the LINEAGENTSTATE_Constants.

2.2.6.9 LINEAGENTACTIVITYENTRY

The LINEAGENTACTIVITYENTRY packet specifies a single ACD agent activity. The LINEAGENTACTIVITYLIST packet can contain an array of LINEAGENTACTIVITYENTRY packets.

0	1	2	3	4	5	6	7	8	9	10	11	12	13	14	15	16	17	18	19	20	21	22	23	24	25	26	27	28	29	30	31
dwID																															
dwNameSize																															
dwNameOffset																															

dwID (4 bytes): An unsigned 32-bit integer. The unique identifier for an activity. It is the responsibility of the agent handler to generate and maintain uniqueness of this identifier.

dwNameSize (4 bytes): An unsigned 32-bit integer. The size, in bytes, of the activity name, including the null terminator.

dwNameOffset (4 bytes): An unsigned 32-bit integer. The offset from the beginning of this packet to a null-terminated string specifying the name and other identifying information of an activity that can be selected by sending the SetAgentActivity packet. The size of the string is specified by **dwNameSize**.

2.2.6.10 LINEAGENTACTIVITYLIST

The LINEAGENTACTIVITYLIST packet describes a list of ACD agent activities. This packet can contain an array of LINEAGENTACTIVITYENTRY packets. LINEAGENTACTIVITYLIST is supplied by the server in the field VarData of the completion packet of the GetAgentActivityList request.

0	1	2	3	4	5	6	7	8	9	0	1	2	3	4	5	6	7	8	9	0	1	2	3	4	5	6	7	8	9	0	1
dwTotalSize																															
dwNeededSize																															
dwUsedSize																															
dwNumEntries																															
dwListSize																															
dwListOffset																															
VarData (variable)																															
...																															

dwTotalSize (4 bytes): The total size, in bytes, allocated to this packet.

dwNeededSize (4 bytes): The size, in bytes, needed to hold all the information requested.

dwUsedSize (4 bytes): The size, in bytes, of the portion of this packet that contains useful information.

dwNumEntries (4 bytes): The number of LINEAGENTACTIVITYENTRY packets that appear in the list array. The value is 0 if no agent activity codes are available.

dwListSize (4 bytes): The size, in bytes, of the activity list array.

dwListOffset (4 bytes): The offset from the beginning of the packet to an array of LINEAGENTACTIVITYENTRY packets that indicate information about an activity that could be specified for the current logged-on agent. This MUST be **dwNumEntries** times **SIZEOF(LINEAGENTACTIVITYENTRY)**. The size of the array MUST be specified by **dwListSize**.

VarData (variable): An array of LINEAGENTACTIVITYENTRY packets that indicate information about an activity that could be specified for the current logged-on agent, as specified by **dwListOffset**.

2.2.6.11 LINEAGENTGROUPLIST

The LINEAGENTGROUPLIST packet describes a list of ACD agent groups. This packet can contain an array of LINEAGENTGROUPEENTRY packets.

Multiple packets use the LINEAGENTGROUPLIST packet; these include the GetAgentGroupList, GetGroupList, and SetAgentGroup packets.

0	1	2	3	4	5	6	7	8	9	10	11	12	13	14	15	16	17	18	19	20	21	22	23	24	25	26	27	28	29	30	31
dwTotalSize																															
dwNeededSize																															
dwUsedSize																															
dwNumEntries																															
dwListSize																															
dwListOffset																															
VarData (variable)																															
...																															

dwTotalSize (4 bytes): An unsigned 32-bit integer. The total size, in bytes, allocated to this data structure.

dwNeededSize (4 bytes): An unsigned 32-bit integer. The size, in bytes, needed to hold all the information requested.

dwUsedSize (4 bytes): An unsigned 32-bit integer. The size, in bytes, of the portion of this packet that contains useful information.

dwNumEntries (4 bytes): An unsigned 32-bit integer. The number of LINEAGENTGROUPEENTRY packets that appear in the list array specified by **dwListOffset**. The value MUST be 0 if no agent is associated with (logged on) the address.

dwListSize (4 bytes): An unsigned 32-bit integer. The size of the group list array, in bytes.

dwListOffset (4 bytes): An unsigned 32-bit integer. Offset from the beginning of this packet to an array of LINEAGENTGROUPEENTRY packets that specify information about each ACD group into which the current agent is to be associated with (logged on) the address. This is **dwNumEntries** times SIZEOF(LINEAGENTGROUPEENTRY). The size of the field MUST be specified by **dwListSize**.

VarData (variable): An array of LINEAGENTGROUPEENTRY packets that specify information about each ACD group into which the current agent is to be associated with (logged on) at the address as specified by **dwListOffset**.

2.2.6.12 LINEAGENTGROUPEENTRY

The LINEAGENTGROUPEENTRY packet provides information on ACD agent groups. The LINEAGENTGROUPLIST packet can contain an array of LINEAGENTGROUPEENTRY packets.

0	1	2	3	4	5	6	7	8	9	10	11	12	13	14	15	16	17	18	19	20	21	22	23	24	25	26	27	28	29	30	31
dwGroupID1																															
dwGroupID2																															

dwGroupID3
dwGroupID4
dwNameSize
dwNameOffset

dwGroupID1 (4 bytes): An unsigned 32-bit integer. The first part of the UUID for the group.

dwGroupID2 (4 bytes): An unsigned 32-bit integer. The second part of the UUID for the group.

dwGroupID3 (4 bytes): An unsigned 32-bit integer. The third part of the UUID for the group.

dwGroupID4 (4 bytes): An unsigned 32-bit integer. The fourth part of the UUID for a group. It is the responsibility of the agent handler to generate and maintain the uniqueness of this identifier.

dwNameSize (4 bytes): An unsigned 32-bit integer. The size, in bytes, of the ACD group or queue name, including the null terminator.

dwNameOffset (4 bytes): An unsigned 32-bit integer. The offset from the beginning of the packet to a null-terminated string specifying the name and other identifying information of an ACD group or queue into which the agent can log on. This string can contain information, such as supervisor and skill level, to assist the agent in selecting the correct group from a list displayed on the workstation screen. The size of the field **MUST** be specified by **dwNameSize**.

2.2.6.13 LINEAGENTCAPS

The LINEAGENTCAPS packet describes the capabilities of an ACD agent. LINEAGENTCAPS is supplied by the server in the field VarData of the completion packet of the GetAgentCaps request.

0	1	2	3	4	5	6	7	8	9	10	11	12	13	14	15	16	17	18	19	20	21	22	23	24	25	26	27	28	29	30	31
dwTotalSize																															
dwNeededSize																															
dwUsedSize																															
dwAgentHandlerInfoSize																															
dwAgentHandlerInfoOffset																															
dwCapsVersion																															
dwFeatures																															
dwStates																															
dwNextStates																															
dwMaxNumGroupEntries																															

dwAgentStatusMessages
dwNumAgentExtensionIDs
dwAgentExtensionIDListSize
dwAgentExtensionIDListOffset
ProxyGUID (16 bytes, optional)
...
...

dwTotalSize (4 bytes): An unsigned 32-bit integer. The total size, in bytes, allocated to this packet.

dwNeededSize (4 bytes): An unsigned 32-bit integer. The size, in bytes, needed to hold all the information requested.

dwUsedSize (4 bytes): An unsigned 32-bit integer. The size, in bytes, of the portion of this packet that contains useful information.

dwAgentHandlerInfoSize (4 bytes): An unsigned 32-bit integer. The size, in bytes, of the agent handler information.

dwAgentHandlerInfoOffset (4 bytes): An unsigned 32-bit integer. The offset from the beginning of the packet to a null-terminated string specifying the name, version, or other identifying information of the server application that is handling agent requests. The size of the string MUST be specified by **dwAgentHandlerInfoSize**.

dwCapsVersion (4 bytes): An unsigned 32-bit integer. The TAPI version that the agent handler application used in preparing the contents of this packet. This MUST NOT be greater than the TAPI version that the calling application passed in to the GetAgentCaps packet.

dwFeatures (4 bytes): An unsigned 32-bit integer. The agent-related features available for this line using the LINEAGENTFEATURE_Constants. Invoking a supported feature requires the line and address to be in the proper state. A 0 in a bit position indicates that the corresponding feature is never available. A 1 indicates that the corresponding feature may be available if the line is in the appropriate state for the operation to be meaningful. This field allows for the discovery of which agent features can be (and which can never be) supported by the device.

dwStates (4 bytes): An unsigned 32-bit integer. The LINEAGENTSTATE_Constants that can be used in the *dwAgentState* parameter of the SetAgentState packet. Setting a supported state requires the line and address to be in the proper state. A 0 in a bit position indicates that the corresponding state is never available. A 1 indicates that the corresponding state may be available if the line is in the appropriate state for the state to be meaningful. This field allows for the discovery of which agent features can be (and which can never be) supported by the device.

dwNextStates (4 bytes): An unsigned 32-bit integer. The LINEAGENTSTATE_Constants that can be used in the *dwNextAgentState* parameter of the SetAgentState packet. Setting a supported state requires the line and address to be in the proper state. A 0 in a bit position indicates that the corresponding state is never available. A 1 indicates that the corresponding state may be available if the line is in the appropriate state for the state to be meaningful. This field allows for the discovery of which agent features can be (and which can never be) supported by the device.

dwMaxNumGroupEntries (4 bytes): An unsigned 32-bit integer. The maximum number of agent identifiers that can be logged on to the address simultaneously. This field determines the highest value that can be passed in as the **dwNumEntries** member in the LINEAGENTGROUPLIST packet to the SetAgentGroup packet.

dwAgentStatusMessages (4 bytes): An unsigned 32-bit integer. Indicates the LINEAGENTSTATUS_Constants that can be received by the application in dwParam2 of a LINE_AGENTSTATUS packet.

dwNumAgentExtensionIDs (4 bytes): An unsigned 32-bit integer. The number of LINEEXTENSIONID packets that appear in the ExtensionIDList array specified by **dwAgentExtensionIDListOffset**. The value is 0 if agent-handler-specific extensions are supported on the address.

dwAgentExtensionIDListSize (4 bytes): An unsigned 32-bit integer. The size, in bytes, of the agent extension IDs array.

dwAgentExtensionIDListOffset (4 bytes): An unsigned 32-bit integer. The offset from the beginning of the packet to an array of LINEEXTENSIONID packets. The size is dwNumExtensionIDs times sizeof(LINEEXTENSIONID). The array lists the 128-bit UUID for all agent-handler-specific extensions supported by the agent handle for the address. The extension being used is referenced in the AgentSpecific packet and the LINE_AGENTSPECIFIC packet by its position in this table, the first entry being entry 0, so it is important that the agent handler always present extension identifiers in this array in the same order. The size of the array MUST be specified by **dwAgentExtensionIDListOffset**.

ProxyGUID (16 bytes): The GUID for the ACD proxy associated with the line. This element is exposed only if a TAPI version of 2.2, 3.0, or 3.1 has been negotiated.

2.2.6.14 LINEAGENTSESSIONENTRY

The LINEAGENTSESSIONENTRY packet describes an ACD agent session. The LINEAGENTSESSIONLIST packet can contain an array of LINEAGENTSESSIONENTRY packets.

0	1	2	3	4	5	6	7	8	9	0	1	2	3	4	5	6	7	8	9	0	1	2	3	4	5	6	7	8	9	0	1
hAgentSession																															
hAgent																															
GroupID (16 bytes)																															
...																															
...																															
dwWorkingAddressID																															

hAgentSession (4 bytes): An HAGENTSESSION. The unique identifier for an agent session. It is the responsibility of the agent handler to generate and maintain the uniqueness of these identifiers.

hAgent (4 bytes): An unsigned 32-bit integer. The unique identifier for an agent. It is the responsibility of the agent handler to generate and maintain the uniqueness of these identifiers.

GroupID (16 bytes): An unsigned 32-bit integer. The UUID for an ACD group. It is the responsibility of the agent handler to generate and maintain the uniqueness of this identifier.

dwWorkingAddressID (4 bytes): An unsigned 32-bit integer. The address identifier on which the agent will receive calls for this session.

2.2.6.15 LINEAGENTSESSIONLIST

The LINEAGENTSESSIONLIST packet describes a list of ACD agent sessions. This packet can contain an array of LINEAGENTSESSIONENTRY packets. LINEAGENTSESSIONENTRY is supplied by the server in the field VarData of the completion packet of the GetAgentSessionList request.

0	1	2	3	4	5	6	7	8	9	10	11	12	13	14	15	16	17	18	19	20	21	22	23	24	25	26	27	28	29	30	31
dwTotalSize																															
dwNeededSize																															
dwUsedSize																															
dwNumEntries																															
dwListSize																															
dwListOffset (variable)																															
...																															
VarData (variable)																															
...																															

dwTotalSize (4 bytes): The total size, in bytes, allocated to this packet.

dwNeededSize (4 bytes): The size, in bytes, needed to hold all the information requested.

dwUsedSize (4 bytes): The size, in bytes, of the portion of this packet that contains useful information.

dwNumEntries (4 bytes): The number of LINEAGENTSESSIONENTRY packets that appear in the list array. The value is 0 if no agent sessions have been created.

dwListSize (4 bytes): The size, in bytes, of the agent session list array.

dwListOffset (variable): The offset from the beginning of this packet to an array of LINEAGENTSESSIONENTRY packets that specify information about agents. The **dwListOffset** member is dwNumEntries times SIZEOF(LINEAGENTSESSIONENTRY). The size of the field MUST be specified by **dwListSize**.

VarData (variable): An array of LINEAGENTSESSIONENTRY packets that specify information about agents as specified by **dwListOffset**.

2.2.6.16 LINEAGENTSESSIONINFO

The LINEAGENTSESSIONINFO packet contains information about the ACD agent session.

0	1	2	3	4	5	6	7	8	9	10	11	12	13	14	15	16	17	18	19	20	21	22	23	24	25	26	27	28	29	30	31
dwTotalSize																															
dwNeededSize																															
dwUsedSize																															
dwAgentSessionState																															
dwNextAgentSessionState																															
dateSessionStartTime																															
dwSessionDuration																															
dwNumberOfCalls																															
dwTotalTalkTime																															
dwAverageTalkTime																															
dwTotalCallTime																															
dwAverageCallTime																															
dwTotalWrapUpTime																															
dwAverageWrapUpTime																															
cyACDCallRate																															
dwLongestTimeToAnswer																															
dwAverageTimeToAnswer																															

dwTotalSize (4 bytes): An unsigned 32-bit integer. The total size, in bytes, allocated to this packet.

dwNeededSize (4 bytes): An unsigned 32-bit integer. The size, in bytes, needed to hold all the information requested.

dwUsedSize (4 bytes): An unsigned 32-bit integer. The size, in bytes, of the portion of this packet that contains useful information.

dwAgentSessionState (4 bytes): An unsigned 32-bit integer. MUST be one of the LINEAGENTSESSIONSTATE_Constants.

dwNextAgentSessionState (4 bytes): An unsigned 32-bit integer. MUST be one of the LINEAGENTSESSIONSTATE_Constants.

dateSessionStartTime (4 bytes): An unsigned 32-bit integer. The time the session was created.

dwSessionDuration (4 bytes): An unsigned 32-bit integer. The duration of the agent session, in seconds. The active period only; timing stops when a session enters the ASST_SESSION_ENDED state.

dwNumberOfCalls (4 bytes): An unsigned 32-bit integer. The number of ACD calls handled during this agent session by this agent.

dwTotalTalkTime (4 bytes): An unsigned 32-bit integer. The number of seconds spent talking in ACD calls during this agent session by this agent.

dwAverageTalkTime (4 bytes): An unsigned 32-bit integer. The average time, in seconds, spent talking for each ACD call during this agent session by this agent.

dwTotalCallTime (4 bytes): An unsigned 32-bit integer. The number of seconds spent on ACD calls during this agent session by this agent. It includes time on the phone plus wrap-up time.

dwAverageCallTime (4 bytes): An unsigned 32-bit integer. The average time, in seconds, spent for each ACD call during this agent session. Includes time on the phone plus wrap-up time.

dwTotalWrapUpTime (4 bytes): An unsigned 32-bit integer. The number of seconds spent on ACD call wrap-up (after-call work) during this agent session by this agent.

dwAverageWrapUpTime (4 bytes): An unsigned 32-bit integer. The average time, in seconds, for each ACD call spent in wrap-up (after-call work) during this agent session.

cyACDCallRate (4 bytes): An unsigned 32-bit integer. The call rate for each agent session. This is a fixed-point decimal number.

dwLongestTimeToAnswer (4 bytes): An unsigned 32-bit integer. The longest time, in seconds, that calls waited to be answered.

dwAverageTimeToAnswer (4 bytes): An unsigned 32-bit integer. The average time, in seconds, that calls waited to be answered.

2.2.6.17 LINECALLSTATUS

The LINECALLSTATUS packet describes the current status of a call. The information in this packet depends on the device capabilities of the address, the ownership of the call by the invoking application, and the current state of the call being queried. LINECALLSTATUS is supplied by the server in the field VarData of the returned version of the GetCallStatus packet if the request is completed successfully.

0	1	2	3	4	5	6	7	8	9	10	11	12	13	14	15	16	17	18	19	20	21	22	23	24	25	26	27	28	29	30	31
dwTotalSize																															
dwNeededSize																															
dwUsedSize																															
dwCallState																															
dwCallStateMode																															
dwCallPrivilege																															

dwCallFeatures
dwDevSpecificSize
dwDevSpecificOffset
dwCallFeatures2 (optional)
tStateEntryTime (16 bytes, optional)
...
...

dwTotalSize (4 bytes): An unsigned 32-bit integer. The total size, in bytes, allocated to this packet.

dwNeededSize (4 bytes): An unsigned 32-bit integer. The size, in bytes, for this packet that is needed to hold all the returned information.

dwUsedSize (4 bytes): An unsigned 32-bit integer. The size, in bytes, of the portion of this packet that contains useful information.

dwCallState (4 bytes): An unsigned 32-bit integer. The value that specifies the current call state of the call using one of the LINECALLSTATE_Constants.

dwCallStateMode (4 bytes): An unsigned 32-bit integer. The interpretation of the **dwCallStateMode** member is call-state-dependent. In many cases, the value will be 0. The following table shows **dwCallStateMode** types for a given **dwCallState** value.

dwCallState	CallStateMode
LINECALLSTATE_BUSY	LINEBUSYMODE_Constants
LINECALLSTATE_CONNECTED	LINECONNECTEDMODE_Constants
LINECALLSTATE_DIALTONE	LINEDIALTONEMODE_Constants
LINECALLSTATE_DISCONNECTED	LINEDISCONNECTMODE_Constants
LINECALLSTATE_OFFERING	LINEOFFERINGMODE_Constants
LINECALLSTATE_SPECIALINFO	LINESPECIALINFO_Constants

dwCallPrivilege (4 bytes): An unsigned 32-bit integer. The privilege level for this call. This field MUST use one or more of the LINECALLPRIVILEGE_Constants.

dwCallFeatures (4 bytes): An unsigned 32-bit integer. These flags indicate the TAPI functions that can be invoked on the call, given the availability of the feature in the device capabilities, the current call state, and call ownership of the invoking application. A 0 indicates the corresponding feature cannot be invoked on the call in its current state; a 1 indicates the feature can be invoked. This field MUST use LINECALLFEATURE_Constants.

dwDevSpecificSize (4 bytes): An unsigned 32-bit integer. The size, in bytes, of the variably sized device-specific field.

dwDevSpecificOffset (4 bytes): An unsigned 32-bit integer. The offset, in bytes, from the beginning of this packet.

dwCallFeatures2 (4 bytes): An unsigned 32-bit integer. The value that indicates additional functions can be invoked on the call, given the availability of the feature in the device capabilities, the current call state, and call ownership of the invoking application. An extension of the **dwCallFeatures** field. This field MUST use LINECALLFEATURE2_Constants.

tStateEntryTime (16 bytes): A SYSTEMTIME. The Coordinated Universal Time (UTC) at which the current call state was entered.

Device-specific extensions SHOULD use the DevSpecific (**dwDevSpecificSize** and **dwDevSpecificOffset**) variably sized area of this packet.

A LINE_CALLSTATE packet is sent whenever the call state of a call changes. This packet provides only the new call state of the call. Additional status about a call is available with the GetCallStatus packet.

The fields **dwCallFeatures2** and **tStateEntryTime** are available only to a line device opened with a TAPI version of 2.0, 2.1, 2.2, 3.0, or 3.1.

2.2.6.18 LINECALLHUBTRACKINGINFO

The LINECALLHUBTRACKINGINFO packet contains information that reports the type of tracking available to a call hub. This packet is exposed only to applications that negotiate a TAPI version of 2.2 or higher. The GetCallHubtracking and SetCallHubTracking packets use this packet.

0	1	2	3	4	5	6	7	8	9	10	11	12	13	14	15	16	17	18	19	20	21	22	23	24	25	26	27	28	29	30	31
dwTotalSize																															
dwNeededSize																															
dwUsedSize																															
dwAvailableTracking																															
dwCurrentTracking																															

dwTotalSize (4 bytes): An unsigned 32-bit integer. The total size, in bytes.

dwNeededSize (4 bytes): An unsigned 32-bit integer. The size, in bytes, needed.

dwUsedSize (4 bytes): An unsigned 32-bit integer. The size, in bytes, used.

dwAvailableTracking (4 bytes): An unsigned 32-bit integer. The available tracking, as represented by one of the LINECALLHUBTRACKING_Constants.

dwCurrentTracking (4 bytes): An unsigned 32-bit integer. The current tracking, as represented by a LINECALLHUBTRACKING_Constants.

2.2.6.19 LINECALLINFO

The LINECALLINFO packet MUST contain call data. This data remains fixed during the call and is obtained with the GetCallInfo packet. If a part of the packet does change, then a LINE_CALLINFO packet is sent indicating which data item has changed. Dynamically changing call data, such as call progress status, is available in the LINECALLSTATUS packet, returned with the GetCallStatus packet.

dwCountryCode
dwTrunk
dwCallerIDFlags
dwCallerIDSize
dwCallerIDOffset
dwCallerIDNameSize
dwCallerIDNameOffset
dwCalledIDFlags
dwCalledIDSize
dwCalledIDOffset
dwCalledIDNameSize
dwCalledIDNameOffset
dwConnectedIDFlags
dwConnectedIDSize
dwConnectedIDOffset
dwConnectedIDNameSize
dwConnectedIDNameOffset
dwRedirectionIDFlags
dwRedirectionIDSize
dwRedirectionIDOffset
dwRedirectionIDNameSize
dwRedirectionIDNameOffset
dwRedirectingIDFlags
dwRedirectingIDSize
dwRedirectingIDOffset

dwRedirectingIDNameSize
dwRedirectingIDNameOffset
dwAppNameSize
dwAppNameOffset
dwDisplayableAddressSize
dwDisplayableAddressOffset
dwCalledPartySize
dwCalledPartyOffset
dwCommentSize
dwCommentOffset
dwDisplaySize
dwDisplayOffset
dwUserUserInfoSize
dwUserUserInfoOffset
dwHighLevelCompSize
dwHighLevelCompOffset
dwLowLevelCompSize
dwLowLevelCompOffset
dwChargingInfoSize
dwChargingInfoOffset
dwTerminalModesSize
dwTerminalModesOffset
dwDevSpecificSize
dwDevSpecificOffset
dwCallTreatment (optional)

dwCallDataSize (optional)
dwCallDataOffset (optional)
dwSendingFlowspecSize (optional)
dwSendingFlowspecOffset (optional)
dwReceivingFlowspecSize
dwReceivingFlowspecOffset
dwCallerIDAddressType (optional)
dwCalledIDAddressType (optional)
dwConnectedIDAddressType (optional)
dwRedirectionIDAddressType (optional)
dwRedirectingIDAddressType (optional)

dwTotalSize (4 bytes): An unsigned 32-bit integer. The total size, in bytes, allocated to this packet.

dwNeededSize (4 bytes): An unsigned 32-bit integer. The size, in bytes, for this packet needed to contain all the returned data.

dwUsedSize (4 bytes): An unsigned 32-bit integer. The size, in bytes, of the portion of this packet that contains useful data.

hLine (4 bytes): An unsigned 32-bit integer. The handle for the line device with which this call is associated.

dwLineDeviceID (4 bytes): An unsigned 32-bit integer. The device identifier of the line device with which this call is associated.

dwAddressID (4 bytes): An unsigned 32-bit integer. The address identifier of the address on the line on which this call exists.

dwBearerMode (4 bytes): An unsigned 32-bit integer. The value that specifies the current bearer mode of the call. It MUST use LINE_CALLINFO

dwRate (4 bytes): An unsigned 32-bit integer. The rate, in bits per second (bps), of the call data stream.

dwMediaMode (4 bytes): An unsigned 32-bit integer. The value that specifies the media mode of the data stream currently on the call. This is the media mode determined by the owner of the call, which is not necessarily the same as that of the last LINE_MONITORMEDIA packet. This member is not directly affected by the LINE_MONITORMEDIA packets. It MUST use one or more of the LINEMEDIAMODE_Constants.

dwAppSpecific (4 bytes): An unsigned 32-bit integer. The opaque, client-specified value uninterpreted by the protocol.

dwCallID (4 bytes): An unsigned 32-bit integer. In some telephony environments, the switch, or service provider, can assign a unique identifier to each call. This enables the call to be tracked across transfers, forwards, or other events. The domain of these call identifiers and their scope is service provider-defined. The **dwCallID** member makes this unique identifier available.

dwRelatedCallID (4 bytes): An unsigned 32-bit integer. Telephony environments that use the call identifier may can find it necessary to relate one call to another. The **dwRelatedCallID** member can be used by the service provider for this purpose.

dwCallParamFlags (4 bytes): An unsigned 32-bit integer. This field specifies a collection of call-related parameters when the call is outgoing. These are the same call parameters specified in the MakeCall packet. This member MUST use LINECALLPARAMFLAGS_Constants.

dwCallStates (4 bytes): An unsigned 32-bit integer. The value that specifies the call states of type LINECALLSTATE_Constants for which the application can be notified on this call. The **dwCallStates** member is constant in LINECALLINFO and does not change depending on the call state. It MUST use LINECALLSTATE_Constants.

dwMonitorDigitModes (4 bytes): An unsigned 32-bit integer. The value that specifies the various digit modes using LINEDIGITMODE_Constants.

dwMonitorMediaModes (4 bytes): An unsigned 32-bit integer. This field specifies the various media modes for which monitoring is currently enabled using LINEMEDIAMODE_Constants.

DialParams (16 bytes): A LINEDIALPARAMS. The dialing parameters currently in effect on the call, of type LINEDIALPARAMS. Unless these parameters are set by either MakeCall or the SetCallParams packet, their values MUST be the same as the defaults used in the LINEDEVCAPS packet.

dwOrigin (4 bytes): An unsigned 32-bit integer. The value that identifies where the call originated. It uses one or more of the LINECALLORIGIN_Constants.

dwReason (4 bytes): An unsigned 32-bit integer. The value that specifies the reason why the call occurred. It uses one or more of the LINECALLREASON_Constants.

dwCompletionID (4 bytes): An unsigned 32-bit integer. The value that specifies the completion identifier for the incoming call if it is the result of a completion request that terminates. This identifier is meaningful only if dwReason is LINECALLREASON_CALLCOMPLETION.

dwNumOwners (4 bytes): An unsigned 32-bit integer. The number of application modules with different call handles that have owner privilege for the call.

dwNumMonitors (4 bytes): An unsigned 32-bit integer. The number of application modules with different call handles with monitor privilege for the call.

dwCountryCode (4 bytes): An unsigned 32-bit integer. The country or region code of the destination party. Zero if unknown.

dwTrunk (4 bytes): An unsigned 32-bit integer. The number of the trunk over which the call is routed. This member is used for both incoming and outgoing calls. The **dwTrunk** member SHOULD be set to 0xFFFFFFFF if it is unknown.

dwCallerIDFlags (4 bytes): An unsigned 32-bit integer. The value that determines the validity and content of the caller party identifier data. The caller is the originator of the call. It MUST use one or more of the LINECALLPARTYID_Constants.

dwCallerIDSize (4 bytes): An unsigned 32-bit integer. The size, in bytes, of the field that contains the data identifying the caller.

dwCallerIDOffset (4 bytes): An unsigned 32-bit integer. The offset, in bytes, from the beginning of this packet.

dwCallerIDNameSize (4 bytes): An unsigned 32-bit integer. The size, in bytes, of the field that contains the data identifying the name of the calling party.

dwCallerIDNameOffset (4 bytes): An unsigned 32-bit integer. The offset, in bytes, from the beginning of this packet.

dwCalledIDFlags (4 bytes): An unsigned 32-bit integer. The value that determines the validity and content of the called-party identifier data. The called party corresponds to the originally addressed party. It uses one or more of the LINECALLPARTYID_Constants.

dwCalledIDSize (4 bytes): An unsigned 32-bit integer. The size, in bytes, of the field that contains the called-party identifier number data.

dwCalledIDOffset (4 bytes): An unsigned 32-bit integer. The offset, in bytes, from the beginning of this packet.

dwCalledIDNameSize (4 bytes): An unsigned 32-bit integer. The size, in bytes, of the field that contains the called-party identifier name data.

dwCalledIDNameOffset (4 bytes): An unsigned 32-bit integer. The offset, in bytes, from the beginning of this packet.

dwConnectedIDFlags (4 bytes): An unsigned 32-bit integer. The value that determines the validity and content of the connected-party identifier data. The connected party is the party ~~that~~to which the connection was ~~actually connected to~~made. This ~~may~~can be different from the called-party identifier if the call was diverted. It uses one or more of the LINECALLPARTYID_Constants.

dwConnectedIDSize (4 bytes): An unsigned 32-bit integer. The size, in bytes, of the field that contains the connected-party identifier number data.

dwConnectedIDOffset (4 bytes): An unsigned 32-bit integer. The offset, in bytes, from the beginning of this packet.

dwConnectedIDNameSize (4 bytes): An unsigned 32-bit integer. The size, in bytes, of the field that contains the connected-party identifier name data.

dwConnectedIDNameOffset (4 bytes): An unsigned 32-bit integer. The offset, in bytes, from the beginning of this packet.

dwRedirectionIDFlags (4 bytes): An unsigned 32-bit integer. The value that determines the validity and content of the redirection-party identifier data. The redirection party identifies to the calling user the number toward which diversion was invoked. It uses one or more of the LINECALLPARTYID_Constants.

dwRedirectionIDSize (4 bytes): An unsigned 32-bit integer. The size, in bytes, of the field that contains the redirection-party identifier number data.

dwRedirectionIDOffset (4 bytes): An unsigned 32-bit integer. The offset, in bytes, from the beginning of this packet.

dwRedirectionIDNameSize (4 bytes): An unsigned 32-bit integer. The size, in bytes, of the field that contains the redirection-party identifier name data.

dwRedirectionIDNameOffset (4 bytes): An unsigned 32-bit integer. The offset, in bytes, from the beginning of this packet.

dwRedirectingIDFlags (4 bytes): An unsigned 32-bit integer. The value that determines the validity and content of the redirection-party identifier data. The party that received the call identifies the new destination number or whatever data is detected to the call originator. It uses one or more of the LINECALLPARTYID_Constants.

dwRedirectingIDSize (4 bytes): An unsigned 32-bit integer. The size, in bytes, of the field that contains the redirection-party identifier number data.

dwRedirectingIDOffset (4 bytes): An unsigned 32-bit integer. The offset, in bytes, from the beginning of this packet.

dwRedirectingIDNameSize (4 bytes): An unsigned 32-bit integer. The size, in bytes, of the field that contains the redirection-party identifier name data.

dwRedirectingIDNameOffset (4 bytes): An unsigned 32-bit integer. The offset, in bytes, from the beginning of this packet.

dwAppNameSize (4 bytes): An unsigned 32-bit integer. The size, in bytes, of the field that holds the application name of the application that first originated, accepted, or answered the call.

dwAppNameOffset (4 bytes): An unsigned 32-bit integer. The offset, in bytes, from the beginning of this packet. This is the name that an application can specify in the Initialize packet. If the application specifies no such name, then the application's module file name is used.

dwDisplayableAddressSize (4 bytes): An unsigned 32-bit integer. This field specifies the displayable string that is used for logging purposes. The data is obtained from LINECALLPARAMS for functions that initiate calls.

dwDisplayableAddressOffset (4 bytes): An unsigned 32-bit integer. This field specifies the displayable string that is used for logging purposes. The data is obtained from LINECALLPARAMS for functions that initiate calls.

dwCalledPartySize (4 bytes): An unsigned 32-bit integer. The size, in bytes, of the field that holds a user-friendly description of the called party.

dwCalledPartyOffset (4 bytes): An unsigned 32-bit integer. The offset, in bytes, from the beginning of this packet. This data can be specified with the MakeCall packet and can be optionally specified in the *IpCallParams* parameter whenever a new call is established. It is useful for call logging purposes.

dwCommentSize (4 bytes): An unsigned 32-bit integer. The size, in bytes, of the field that holds a comment about the call that is provided by the application that originated the call using the MakeCall packet.

dwCommentOffset (4 bytes): An unsigned 32-bit integer. The offset, in bytes, from the beginning of this packet. This data can be optionally specified in the *IpCallParams* parameter using the MakeCall packet whenever a new call is established.

dwDisplaySize (4 bytes): An unsigned 32-bit integer. The size, in bytes, of the field that holds raw display data.

dwDisplayOffset (4 bytes): An unsigned 32-bit integer. The offset, in bytes, from the beginning of this packet. Depending on the telephony environment, a service provider may extract functional data from this member pair for formatting and presentation that is most appropriate for this telephony configuration.

dwUserUserInfoSize (4 bytes): An unsigned 32-bit integer. The size, in bytes, of the field that holds user-user data.

dwUserUserInfoOffset (4 bytes): An unsigned 32-bit integer. The offset, in bytes, from the beginning of this packet. The protocol discriminator field for the user-user data, if used, appears as the first byte of the data pointed to by **dwUserUserInfoOffset** and is accounted for in **dwUserUserInfoSize**.

dwHighLevelCompSize (4 bytes): An unsigned 32-bit integer. The size, in bytes, of the field that holds high-level compatibility data.

dwHighLevelCompOffset (4 bytes): An unsigned 32-bit integer. The offset, in bytes, from the beginning of this packet. The format of this data MUST be specified by other standards (ISDN Q.931).

dwLowLevelCompSize (4 bytes): An unsigned 32-bit integer. The size, in bytes, of the field that holds low-level compatibility data.

dwLowLevelCompOffset (4 bytes): An unsigned 32-bit integer. The offset, in bytes, from the beginning of this packet. The format of this data MUST be specified by other standards (ISDN Q.931).

dwChargingInfoSize (4 bytes): An unsigned 32-bit integer. The size, in bytes, of the field that holds charging data.

dwChargingInfoOffset (4 bytes): An unsigned 32-bit integer. The offset, in bytes, from the beginning of this packet. The format of this data MUST be specified by other standards (ISDN Q.931).

dwTerminalModesSize (4 bytes): An unsigned 32-bit integer. The size, in bytes, of the variably sized device field that contains an array with DWORD-sized entries.

dwTerminalModesOffset (4 bytes): An unsigned 32-bit integer. The offset, in bytes, from the beginning of this packet. The set of LINETERMMODE is indexed by terminal identifiers, in the range from 0 to one less than **dwNumTerminals**. Each entry in the array specifies the current terminal modes for the corresponding terminal set with the SetTerminal packet for this call's media stream. The following values are predefined.

dwDevSpecificSize (4 bytes): An unsigned 32-bit integer. The size, in bytes, of the field that holds device-specific data.

dwDevSpecificOffset (4 bytes): An unsigned 32-bit integer. The offset, in bytes, from the beginning of this packet.

dwCallTreatment (4 bytes): An unsigned 32-bit integer. The call treatment currently being applied on the call or that is applied when the call enters the next applicable state. Can be 0 if call treatments are not supported.

dwCallDataSize (4 bytes): An unsigned 32-bit integer. The size, in bytes, of the application-settable call data.

dwCallDataOffset (4 bytes): An unsigned 32-bit integer. The offset from the beginning of the packet to the application-settable call data. The size of the field is specified by **dwCallDataSize**.

dwSendingFlowspecSize (4 bytes): An unsigned 32-bit integer. The size, in bytes, of the quality of service information.

dwSendingFlowspecOffset (4 bytes): An unsigned 32-bit integer. The offset from the beginning of the packet to a FLOWSPEC packet followed by Winsock provider-specific data, equivalent to what would have been stored in SendingFlowspec in a QoS packet. Specifies the quality of service currently in effect in the sending direction on the call. The size of the field is specified by **dwSendingFlowspecSize**.

dwReceivingFlowspecSize (4 bytes): An unsigned 32-bit integer. The size, in bytes, of the QoS information.

dwReceivingFlowspecOffset (4 bytes): An unsigned 32-bit integer. The offset from the beginning of the packet to a FLOWSPEC packet followed by Winsock provider-specific data, equivalent to what would have been stored in ReceivingFlowspec in a QoS packet. Specifies the quality of service currently in effect in the receiving direction on the call. The size of the field is specified by **dwReceivingFlowspecSize**.

dwCallerIDAddressType (4 bytes): An unsigned 32-bit integer. The address type of the caller. This MUST use one of the LINEADDRESSTYPE_Constants. This member of the packet is available only if the negotiated TAPI version is 3.0 or 3.1.

dwCalledIDAddressType (4 bytes): An unsigned 32-bit integer. The address type of the called party. This MUST use one of the LINEADDRESSTYPE_Constants. This member of the packet is available only if the negotiated TAPI version is 3.0 or 3.1.

dwConnectedIDAddressType (4 bytes): An unsigned 32-bit integer. The address type of the destination to which the call was actually connected. This MUST use one of the LINEADDRESSTYPE_Constants. This member of the packet is available only if the negotiated TAPI version is 3.0 or 3.1.

dwRedirectionIDAddressType (4 bytes): An unsigned 32-bit integer. The address type of the new call destination. This member of the packet is available only if the negotiated TAPI version is 3.0 or 3.1.

dwRedirectingIDAddressType (4 bytes): An unsigned 32-bit integer. The address type of the location that redirected the call. This member of the packet is available only if the negotiated TAPI version is 3.0 or 3.1.

Device-specific extensions SHOULD use the DevSpecific (**dwDevSpecificSize** and **dwDevSpecificOffset**) variably sized area of this packet.

The LINECALLINFO packet contains relatively fixed data about a call. This packet is returned with the GetCallInfo packet. When data items in this packet have changed, a LINECALLINFO packet is sent to the application. A parameter to this packet is the data item or field that changed.

The fields **dwCallTreatment** through **dwReceivingFlowspecOffset** are available only to applications that open the line device with a TAPI version of 2.0, 2.1, 2.2, 3.0, or 3.1.

Note The preferred format for specification of the contents of the **dwCallID** member and the other five similar members (**dwCallerIDFlag**, **dwCallerIDSize**, **dwCallerIDOffset**, **dwCallerIDNameSize**, and **dwCallerIDNameOffset**) is the TAPI canonical number format. For example, an incoming call line identification (ICLID) of 5551234567 received from the switch SHOULD be converted to "+1 (555) 1234567" before being placed in the LINECALLINFO packet. This standardized format facilitates searching of databases and call-back functions implemented in applications.

2.2.6.20 LINECALLPARAMS

The LINECALLPARAMS packet describes parameters supplied when making calls using the MakeCall packet. The LINECALLPARAMS packet is also used as a parameter in other operations, such as line Open.

0	1	2	3	4	5	6	7	8	9	10	11	12	13	14	15	16	17	18	19	20	21	22	23	24	25	26	27	28	29	30	31
dwTotalSize																															
dwBearerMode																															
dwMinRate																															
dwMaxRate																															
dwMediaMode																															

dwCallParamFlags
dwAddressMode
dwAddressID
DialParams (16 bytes)
...
...
dwOrigAddressSize
dwOrigAddressOffset
dwDisplayableAddressSize
dwDisplayableAddressOffset
dwCalledPartySize
dwCalledPartyOffset
dwCommentSize
dwCommentOffset
dwUserUserInfoSize
dwUserUserInfoOffset
dwHighLevelCompSize
dwHighLevelCompOffset
dwLowLevelCompSize
dwLowLevelCompOffset
dwDevSpecificSize
dwDevSpecificOffset
dwPredictiveAutoTransferStates
dwTargetAddressSize
dwTargetAddressOffset

dwSendingFlowspecSize
dwSendingFlowspecOffset
dwReceivingFlowspecSize
dwReceivingFlowspecOffset
dwDeviceClassSize
dwDeviceClassOffset
dwDeviceConfigSize
dwDeviceConfigOffset
dwCallDataSize
dwCallDataOffset
dwNoAnswerTimeout
dwCallingPartyIDSize
dwCallingPartyIDOffset
dwAddressType (optional)
VarData (variable)
...

dwTotalSize (4 bytes): An unsigned 32-bit integer. The total size, in bytes, allocated to this packet. This size SHOULD be large enough to hold all the fixed and variably sized portions of this packet.

dwBearerMode (4 bytes): An unsigned 32-bit integer. The value that specifies the bearer mode for the call. If **dwBearerMode** is set to any value except LINEBEARERMODE_PASSTHROUGH, the call will attempt to complete if that bearer mode is supported on the line being accessed. This member MUST use one or more of the LINEBEARERMODE_Constants.

If **dwBearerMode** is 0, the default value is LINEBEARERMODE_VOICE.

dwMinRate (4 bytes): An unsigned 32-bit integer. The minimum data rate requested for the call's data stream, in bits per second. When making a call, the service provider attempts to provide the highest available rate in the requested range. If a specific data rate is required, both **dwMinRate** and **dwMaxRate** SHOULD be set to that value. If an application works best with one rate but is able to degrade to lower rates, the application SHOULD specify these as the maximum and minimum rates, respectively.

dwMaxRate (4 bytes): An unsigned 32-bit integer. The value that specifies the data rate range requested for the call's data stream in bits per second. When making a call, the service provider attempts to provide the highest available rate in the requested range. If a specific data rate is required, both **dwMinRate** and **dwMaxRate** SHOULD be set to that value. If an application works

best with one rate but is able to degrade to lower rates, the application SHOULD specify these as the maximum and minimum rates, respectively. If **dwMaxRate** is 0, the default value is as specified by the **dwMaxRate** member of the LINEDEVCAPS packet. This is the maximum rate supported by the device.

dwMediaMode (4 bytes): An unsigned 32-bit integer. The value that specifies the expected media mode of the call. This member MUST use one or more of the LINEMEDIAMODE_Constants. If **dwMediaMode** is 0, the default value is LINEMEDIAMODE_INTERACTIVEVOICE.

dwCallParamFlags (4 bytes): An unsigned 32-bit integer. The value that specifies a collection of Boolean call-setup parameters. This member MUST use one or more of the LINECALLPARAMFLAGS_Constants.

dwAddressMode (4 bytes): An unsigned 32-bit integer. The value that specifies the mode by which the originating address is specified. The **dwAddressMode** member cannot be LINEADDRESSMODE_ADDRESSID for the Open packet. This member MUST use one or more of the LINEADDRESSMODE_Constants.

dwAddressID (4 bytes): An unsigned 32-bit integer. The address identifier of the originating address if **dwAddressMode** is set to LINEADDRESSMODE_ADDRESSID.

DialParams (16 bytes): A LINEDIALPARAMS. When a value of 0 is specified for this field, the default value for the field is used as indicated in the **DefaultDialParams** member of the LINEDEVCAPS packet. If a nonzero value is specified for a field that is outside the range specified by the corresponding fields in **MinDialParams** and **MaxDialParams** in the LINEDEVCAPS packet, the nearest value within the valid range is used instead.

dwOrigAddressSize (4 bytes): An unsigned 32-bit integer. The size, in bytes, of the field holding the originating address.

dwOrigAddressOffset (4 bytes): An unsigned 32-bit integer. The offset, in bytes, from the beginning of this packet. The format of this address is dependent on the **dwAddressMode** member.

dwDisplayableAddressSize (4 bytes): An unsigned 32-bit integer. The size, in bytes, of the displayable string including the null terminator.

dwDisplayableAddressOffset (4 bytes): An unsigned 32-bit integer. The offset, in bytes, from the beginning of this packet that specifies the displayable string that is used for logging purposes. The content of this string is recorded in the **dwDisplayableAddressOffset** and **dwDisplayableAddressSize** fields of the call's LINECALLINFO packet.

dwCalledPartySize (4 bytes): An unsigned 32-bit integer. The size, in bytes, of the field that holds called-party data.

dwCalledPartyOffset (4 bytes): An unsigned 32-bit integer. The offset, in bytes, from the beginning of this packet. This data can be specified by the client that makes the call and is made available in the call's packet for logging purposes. The format of this field is that of **dwStringFormat**, as specified in LINEDEVCAPS.

dwCommentSize (4 bytes): An unsigned 32-bit integer. The size, in bytes, of the field that holds comments about the call.

dwCommentOffset (4 bytes): An unsigned 32-bit integer. The offset, in bytes, from the beginning of this packet. This data can be specified by the client that makes the call and is made available in the call's packet for logging purposes. The format of this field is that of **dwStringFormat**, as specified in LINEDEVCAPS.

dwUserUserInfoSize (4 bytes): An unsigned 32-bit integer. The size, in bytes, of the field that holds user-user data.

dwUserUserInfoOffset (4 bytes): An unsigned 32-bit integer. The offset, in bytes, from the beginning of this packet. The protocol discriminator field for the user-user data, if required, SHOULD appear as the first byte of the data pointed to by **dwUserUserInfoOffset** and MUST be accounted for in **dwUserUserInfoSize**.

dwHighLevelCompSize (4 bytes): An unsigned 32-bit integer. The size, in bytes, of the field that holds high-level compatibility data.

dwHighLevelCompOffset (4 bytes): An unsigned 32-bit integer. The offset, in bytes, from the beginning of this packet for the HighLevelCompOffset.

dwLowLevelCompSize (4 bytes): An unsigned 32-bit integer. The size, in bytes, of the field that holds low-level compatibility data.

dwLowLevelCompOffset (4 bytes): An unsigned 32-bit integer. The offset, in bytes, from the beginning of this packet for the LowLevelCompOffset.

dwDevSpecificSize (4 bytes): An unsigned 32-bit integer. The size, in bytes, of the field that holds device-specific data.

dwDevSpecificOffset (4 bytes): An unsigned 32-bit integer. The offset, in bytes, from the beginning of this packet for the DevSpecificOffset.

dwPredictiveAutoTransferStates (4 bytes): An unsigned 32-bit integer. The LINECALLSTATE_Constants, entry into which cause the call to be blind-transferred to the specified target address. Set to 0 if automatic transfer is not desired.

dwTargetAddressSize (4 bytes): An unsigned 32-bit integer. The size, in bytes, of a string specifying the target address that can be dialed not using **dwAddressID**. Used in the case of certain automatic actions. In the case of predictive dialing, specifies the address to which the call SHOULD be automatically transferred. Set to 0 if automatic transfer is not desired. In the case of a No Hold Conference, specifies the address that SHOULD be added to the call. In the case of a One Step Transfer, specifies the address to dial on the consultation call.

dwTargetAddressOffset (4 bytes): An unsigned 32-bit integer. The offset from the beginning of LINECALLPARAMS of a string specifying the target-dialable address not using **dwAddressID**. Used in the case of certain automatic actions. In the case of predictive dialing, specifies the address to which the call SHOULD be automatically transferred. Set to 0 if automatic transfer is not desired. In the case of a No Hold Conference, specifies the address that SHOULD be added to the call. In the case of a One Step Transfer, specifies the address to dial on the consultation call.

dwSendingFlowspecSize (4 bytes): An unsigned 32-bit integer. The total size, in bytes, of a Winsock2 FLOWSPEC packet followed by Winsock2 provider-specific data.

dwSendingFlowspecOffset (4 bytes): An unsigned 32-bit integer. The offset from the beginning of LINECALLPARAMS of a Winsock2 FLOWSPEC packet followed by Winsock2 provider-specific data.

dwReceivingFlowspecSize (4 bytes): An unsigned 32-bit integer. The total size, in bytes, of a Winsock2 FLOWSPEC packet.

dwReceivingFlowspecOffset (4 bytes): An unsigned 32-bit integer. The offset from the beginning of LINECALLPARAMS of a Winsock2 FLOWSPEC packet.

dwDeviceClassSize (4 bytes): An unsigned 32-bit integer. The size, in bytes, of a null-terminated ASCII string (the size includes the NULL) that indicates the device class of the device whose configuration is specified in DeviceConfig. Valid device class strings are the same as those specified for the GetID packet.

dwDeviceClassOffset (4 bytes): An unsigned 32-bit integer. The offset from the beginning of LINECALLPARAMS of a null-terminated ASCII string (the size includes the NULL) that indicates the device class of the device whose configuration is specified in DeviceConfig.

dwDeviceConfigSize (4 bytes): An unsigned 32-bit integer. The size, in bytes, of the opaque configuration packet pointed to by **dwDevConfigOffset**. This value is returned in the **dwStringSize** member in the VARSTRING packet returned by the GetDevConfig packet. If the size is 0, the default device configuration is used. This enables the application to set the device configuration before the call is initiated.

dwDeviceConfigOffset (4 bytes): An unsigned 32-bit integer. The offset from the beginning of LINECALLPARAMS to the opaque configuration packet. This value is returned in the **dwStringSize** field in the VARSTRING packet returned by GetDevConfig. If the size is 0, the default device configuration is used. This allows the application to set the device configuration before the call is initiated.

dwCallDataSize (4 bytes): An unsigned 32-bit integer. The size, in bytes, of the call data set by the application to be initially attached to the call.

dwCallDataOffset (4 bytes): An unsigned 32-bit integer. The offset from the beginning of LINECALLPARAMS of the call data set by the application to be initially attached to the call.

dwNoAnswerTimeout (4 bytes): An unsigned 32-bit integer. The number of seconds, after the completion of dialing, that the call SHOULD wait in the proceeding or ring-back state before it is abandoned by the service provider with a LINECALLSTATE_DISCONNECTED and LINEDISCONNECTMODE_NOANSWER. A value of 0 indicates that automatic call abandonment is not used.

dwCallingPartyIDSize (4 bytes): An unsigned 32-bit integer. The size, in bytes, of a null-terminated ASCII string (the size includes the NULL) that specifies the identity of the party placing the call.

dwCallingPartyIDOffset (4 bytes): An unsigned 32-bit integer. The offset from the beginning of LINECALLPARAMS of a null-terminated ASCII string (the size includes the NULL) that specifies the identity of the party placing the call. If the content of the identifier is acceptable and a path is available, the service provider passes the identifier to the called party to indicate the identity of the calling party.

dwAddressType (4 bytes): An unsigned 32-bit integer. The address type used for the call. This member is available only if the negotiated TAPI version is 3.0 or 3.1.

VarData (variable): MUST contain:

- Originating address, as specified by **dwOrigAddressOffset**.
- Displayable string that is used for logging purposes, as specified by **dwDisplayableAddressOffset**.
- Called-party data, as specified by **dwCalledPartyOffset**.
- Comments about the call, as specified by **dwCommentOffset**.
- User-user data, as specified by **dwUserUserInfoOffset**.
- High-level compatibility data, as specified by **dwHighLevelCompOffset**.
- Low-level compatibility data, as specified by **dwLowLevelCompOffset**.
- Device-specific information, as specified by **dwDevSpecificOffset**.
- Target-dialable address, as specified by **dwTargetAddressOffset**.

- A FLOWSPEC packet, as specified by **dwSendingFlowspecOffset** and **dwReceivingFlowspecOffset**.
- Device class of the device, as specified by **dwDeviceClassOffset**.
- Opaque configuration packet, as specified by **dwDeviceConfigOffset**.
- Call data set by the application to be initially attached to the call, as specified by **dwCallDataOffset**.
- Identity of the party placing the call, as specified by **dwCallingPartyIDOffset**.

Device-specific extensions SHOULD use the **dwDevSpecificSize** and **dwDevSpecificOffset** members of this packet.

This packet is used as a parameter to the MakeCall packet when setting up a call. Its fields enable the application to specify a variety of ISDN call-setup parameters. If no LINECALLPARAMS packet is supplied to MakeCall, a default POTS voice-grade call is requested with the default values listed above.

Note The members **dwOrigAddressSize** through **dwDevSpecificOffset** are ignored when an *lpCallParams* parameter is specified with the Open function.

2.2.6.21 LINECALLLIST

The LINECALLLIST packet describes a list of call handles. LINECALLLIST is supplied by the server in the field VarData of the returned version of the GetNewCalls packet if the request is completed successfully.

0	1	2	3	4	5	6	7	8	9	10	11	12	13	14	15	16	17	18	19	20	21	22	23	24	25	26	27	28	29	30	31
dwTotalSize																															
dwNeededSize																															
dwUsedSize																															
dwCallsNumEntries																															
dwCallsSize																															
dwCallsOffset																															
VarData (variable)																															
...																															

dwTotalSize (4 bytes): An unsigned 32-bit integer. The total size, in bytes, allocated to this packet.

dwNeededSize (4 bytes): An unsigned 32-bit integer. The size, in bytes, for this packet that is needed to hold all the returned information.

dwUsedSize (4 bytes): An unsigned 32-bit integer. The size, in bytes, of the portion of this packet that contains useful information.

dwCallsNumEntries (4 bytes): An unsigned 32-bit integer. The number of handles in the hCalls array.

dwCallsSize (4 bytes): An unsigned 32-bit integer. The size, in bytes, of the array of call handles.

dwCallsOffset (4 bytes): An unsigned 32-bit integer. The offset from the beginning of the packet to the variably sized array of HCALL handles. The size of the array **MUST** be specified by **dwCallsSize**.

VarData (variable): An array of HCALL handles, as specified by **dwCallsOffset**.

2.2.6.22 LINECALLTREATMENTENTRY

The LINECALLTREATMENTENTRY packet provides information on the type of call treatment, such as music, recorded announcement, or silence, on the current call. The LINEADDRESSCAPS packet can contain an array of LINECALLTREATMENTENTRY packets.

0	1	2	3	4	5	6	7	8	9	10	11	12	13	14	15	16	17	18	19	20	21	22	23	24	25	26	27	28	29	30	31
dwCallTreatmentID																															
dwCallTreatmentNameSize																															
dwCallTreatmentNameOffset																															

dwCallTreatmentID (4 bytes): One of the LINECALLTREATMENT_Constants (if the treatment is of a predefined type) or a service provider-specific value.

dwCallTreatmentNameSize (4 bytes): The size, in bytes, of the call treatment name string, including the terminating null character.

dwCallTreatmentNameOffset (4 bytes): The offset from the beginning of LINEADDRESSCAPS to a null-terminated string identifying the treatment. This would ordinarily describe the content of the music or recorded announcement. If the treatment is of a predefined type, a meaningful name ~~should~~is still ~~be~~ specified, for example, "Silence\0", "Busy Signal\0", "Ringback\0", or "Music\0". The size of the string is specified by **dwCallTreatmentNameSize**.

2.2.6.23 LINEDEVCAPS

This LINEDEVCAPS packet specifies the capabilities of a line device. LINEDEVCAPS is supplied by the server in the field VarData of the returned version of the GetDevCaps packet if the request is completed successfully.

0	1	2	3	4	5	6	7	8	9	10	11	12	13	14	15	16	17	18	19	20	21	22	23	24	25	26	27	28	29	30	31
dwTotalSize																															
dwNeededSize																															
dwUsedSize																															
dwProviderInfoSize																															

dwProviderInfoOffset
dwSwitchInfoSize
dwSwitchInfoOffset
dwPermanentLineID
dwLineNameSize
dwLineNameOffset
dwStringFormat
dwAddressModes
dwNumAddresses
dwBearerModes
dwMaxRate
dwMediaModes
dwGenerateToneModes
dwGenerateToneMaxFreq
dwGenerateDigitModes
dwMonitorToneMaxNumFreq
dwMonitorToneMaxNumEntries
dwMonitorDigitModes
dwGatherDigitsMinTimeout
dwGatherDigitsMaxTimeout
dwMedCtlDigitMaxListSize
dwMedCtlMediaMaxListSize
dwMedCtlToneMaxListSize
dwMedCtlCallStateMaxListSize
dwDevCapFlags

dwMaxNumActiveCalls
dwAnswerMode
dwRingModes
dwLineStates
dwUUIAcceptSize
dwUUIAnswerSize
dwUUIMakeCallSize
dwUUIDropSize
dwUUISendUserUserInfoSize
dwUUICallInfoSize
MinDialParams (16 bytes)
...
...
MaxDialParams (16 bytes)
...
...
DefaultDialParams (16 bytes)
...
...
dwNumTerminals
dwTerminalCapsSize
dwTerminalCapsOffset
dwTerminalTextEntrySize
dwTerminalTextSize
dwTerminalTextOffset

dwDevSpecificSize
dwDevSpecificOffset
dwLineFeatures
dwSettableDevStatus (optional)
dwDeviceClassesSize (optional)
dwDeviceClassesOffset (optional)
PermanentLineGuid (16 bytes, optional)
...
...
dwAddressTypes (optional)
ProtocolGuid (16 bytes, optional)
...
...
dwAvailableTracking (optional)
VarData (variable)
...

dwTotalSize (4 bytes): An unsigned 32-bit integer. The total size, in bytes, that is allocated to this data packet.

dwNeededSize (4 bytes): An unsigned 32-bit integer. The size, in bytes, for this data packet that is needed to hold all the returned data.

dwUsedSize (4 bytes): An unsigned 32-bit integer. The size, in bytes, of the portion of this packet that contains useful data.

dwProviderInfoSize (4 bytes): An unsigned 32-bit integer. The size, in bytes, of the field that contains service provider data.

dwProviderInfoOffset (4 bytes): An unsigned 32-bit integer. The offset, in bytes, from the beginning of this packet. The **dwProviderInfoSize** and **dwProviderInfoOffset** fields are intended to provide data about the provider hardware or software, such as the vendor name and version numbers of hardware and software. This data can be useful when a user needs to call customer service with problems regarding the provider.

dwSwitchInfoSize (4 bytes): An unsigned 32-bit integer. The size, in bytes, of the variably sized device field that contains switch data.

dwSwitchInfoOffset (4 bytes): An unsigned 32-bit integer. The offset, in bytes, from the beginning of this packet.

The **dwSwitchInfoSize** and **dwSwitchInfoOffset** fields are intended to provide data about the switch to which the line device is connected, such as the switch manufacturer, the model name, the software version, and so on. This data can be useful when a user needs to call customer service with problems regarding the switch.

dwPermanentLineID (4 bytes): An unsigned 32-bit integer. A permanent identifier by which the line device is known in the computing system configuration. It is a permanent name for the line device. This permanent name does not change as lines are added to, or removed from, the system and persists through operating system upgrades. Therefore, it can be used to link line-specific information in .ini files (or other files) in a way that is not affected by adding or removing other lines or by changing the operating system.

dwLineNameSize (4 bytes): An unsigned 32-bit integer. The size, in bytes, of the variably sized device field that contains a user configurable name for this line device.

dwLineNameOffset (4 bytes): An unsigned 32-bit integer. The offset, in bytes, from the beginning of this packet. This name can be configured by the user when configuring the service provider of the line device and is provided for user convenience.

dwStringFormat (4 bytes): An unsigned 32-bit integer. The value that specifies the string format that is used with this line device. This member MUST use one of the STRINGFORMAT_Constants.

dwAddressModes (4 bytes): An unsigned 32-bit integer. The value that specifies the mode by which the originating address is specified. This field MUST use one of the LINEADDRESSMODE_Constants.

dwNumAddresses (4 bytes): An unsigned 32-bit integer. The number of addresses that is associated with this line device. Individual addresses are referred to by address identifiers. Address identifiers range from zero to one less than the value that is indicated by **dwNumAddresses**.

dwBearerModes (4 bytes): An unsigned 32-bit integer. A flag array that indicates the different bearer modes that the address is able to support. This member MUST use LINEBEARERMODE_Constants.

dwMaxRate (4 bytes): An unsigned 32-bit integer. The maximum data rate, in bits per second, for data exchange over the call.

dwMediaModes (4 bytes): An unsigned 32-bit integer. The flag array that indicates the different media modes that the address is able to support. This member MUST use LINEMEDIAMODE_Constants.

dwGenerateToneModes (4 bytes): An unsigned 32-bit integer. The tones that can be generated on this line. This field uses one or more of the LINETONEMODE_Constants. A value of 0 means that tone generation is not supported on this device.

dwGenerateToneMaxFreq (4 bytes): An unsigned 32-bit integer. The maximum number of frequencies that can be specified in describing a general tone that uses the LINEGENERATETONE packet when generating a tone using lineGenerateTone. A value of 0 indicates that tone generation is not available.

dwGenerateDigitModes (4 bytes): An unsigned 32-bit integer. The digit modes that can be generated on this line. This member uses one or more of the LINEDIGITMODE_Constants. A value of 0 means that digit generation is not supported on this device.

dwMonitorToneMaxNumFreq (4 bytes): An unsigned 32-bit integer. The maximum number of frequencies that can be specified in describing a general tone that uses the LINEGENERATETONE

packet when monitoring a general tone that uses lineMonitorTones. A value of 0 indicates that tone monitor is not available.

dwMonitorToneMaxNumEntries (4 bytes): An unsigned 32-bit integer. A maximum number of entries that can be specified in a tone list to lineMonitorTones.

dwMonitorDigitModes (4 bytes): An unsigned 32-bit integer. The digit modes that can be detected on this line. This member uses one or more of the LINEDIGITMODE_Constants. A value of 0 means that digit mode detection is not supported on this device.

dwGatherDigitsMinTimeout (4 bytes): An unsigned 32-bit integer. The minimum value, in milliseconds, that can be specified for both the first digit and interdigit time-out values that are used by lineGatherDigits. If both **dwGatherDigitsMinTimeout** and **dwGatherDigitsMaxTimeout** are zero, time-outs are not supported.

dwGatherDigitsMaxTimeout (4 bytes): An unsigned 32-bit integer. The maximum value, in milliseconds, that can be specified for both the first digit and interdigit time-out values that are used by lineGatherDigits. If both **dwGatherDigitsMinTimeout** and **dwGatherDigitsMaxTimeout** are zero, time-outs are not supported.

dwMedCtlDigitMaxListSize (4 bytes): An unsigned 32-bit integer. The maximum number of entries that can be specified in the digit list parameter of SetMediaControl.

dwMedCtlMediaMaxListSize (4 bytes): An unsigned 32-bit integer. The maximum number of entries that can be specified in the media list.

dwMedCtlToneMaxListSize (4 bytes): An unsigned 32-bit integer. The maximum number of entries that can be specified in the tone list parameter of SetMediaControl.

dwMedCtlCallStateMaxListSize (4 bytes): An unsigned 32-bit integer. The maximum number of entries that can be specified in the call state list.

dwDevCapFlags (4 bytes): An unsigned 32-bit integer. The value that specifies various Boolean device capabilities. This member MUST use LINEDEVCAPFLAGS_Constants.

dwMaxNumActiveCalls (4 bytes): An unsigned 32-bit integer. The maximum number of (minimum bandwidth) calls that can be active (connected) on the line at one time. The actual number of active calls may can be lower if higher bandwidth calls have been established on the line.

dwAnswerMode (4 bytes): An unsigned 32-bit integer. A value that specifies the effect on the active call when answering another offering call on a line device. This member MUST use one or more of LINEANSWERMODE_Constants.

dwRingModes (4 bytes): An unsigned 32-bit integer. The number of different ring modes that can be reported in the LINE_LINEDEVSTATE packet with the ringing indication. Different ring modes range from one to **dwRingModes**. Zero indicates no ring.

dwLineStates (4 bytes): An unsigned 32-bit integer. Specifies the different line status components for which the application may can be notified in a LINE_LINEDEVSTATE packet on this line. This member MUST use one or more of LINEDEVSTATE_Constants.

dwUUIAcceptSize (4 bytes): An unsigned 32-bit integer. The maximum size of user-user data that can be sent during a call accept.

dwUUIAnswerSize (4 bytes): An unsigned 32-bit integer. The maximum size of user-user data that can be sent during a call answer.

dwUUIMakeCallSize (4 bytes): An unsigned 32-bit integer. The maximum size of user-user data that can be sent during a make call.

dwUUIDDropSize (4 bytes): An unsigned 32-bit integer. The maximum size of user-user data that can be sent during a call drop.

dwUISendUserUserInfoSize (4 bytes): An unsigned 32-bit integer. The maximum size of user-user information, including the null terminator, that can be sent separately any time during a call with SendUserUserInfo.

dwUICallInfoSize (4 bytes): An unsigned 32-bit integer. The maximum size of user-user data that can be received in the LINECALLINFO packet.

MinDialParams (16 bytes): A LINEDIALPARAMS packet. The minimum value, in milliseconds, for the dial parameters that can be set for calls on this line. Dialing parameters can be set to values in the range **MinDialParams** to **MaxDialParams**. The granularity of the actual settings is service provider-specific.

MaxDialParams (16 bytes): A LINEDIALPARAMS packet. The maximum value, in milliseconds, for the dial parameters that can be set for calls on this line. Dialing parameters can be set to values in the range **MinDialParams** to **MaxDialParams**. The granularity of the actual settings is service provider-specific.

DefaultDialParams (16 bytes): A LINEDIALPARAMS packet. The default dial parameters that are used for calls on this line. These parameter values can be overridden on a per-call basis.

dwNumTerminals (4 bytes): An unsigned 32-bit integer. The number of terminals that can be set for this line device, its addresses, or its calls. Individual terminals are referred to by terminal IDs and range from zero to one less than the value that is indicated by **dwNumTerminals**.

dwTerminalCapsSize (4 bytes): An unsigned 32-bit integer. The size, in bytes, of the variably sized device field that contains an array with entries of type LINETERMCAPS.

dwTerminalCapsOffset (4 bytes): An unsigned 32-bit integer. The offset from the beginning of this structure to the variably sized device field that contains an array with entries of type LINETERMCAPS. This array is indexed by terminal IDs, in the range from zero to **dwNumTerminals** minus one. Each entry in the array specifies the terminal device capabilities of the corresponding terminal. The size of the field is specified by **dwTerminalCapsSize**.

dwTerminalTextEntrySize (4 bytes): An unsigned 32-bit integer. The size, in bytes, of each terminal text description, including the null terminator that is pointed to by **dwTerminalTextSize** and **dwTerminalTextOffset**.

dwTerminalTextSize (4 bytes): An unsigned 32-bit integer. The size, in bytes, of the variably sized field that contains descriptive text about each of the line's available terminals, including the null terminator.

dwTerminalTextOffset (4 bytes): An unsigned 32-bit integer. The offset, in bytes, from the beginning of this packet to the descriptive text about each of the line's available terminals. Each packet is **dwTerminalTextEntrySize** bytes long. The string format of these textual descriptions is indicated by **dwStringFormat** in the device capabilities of the line. The size of the field is specified by **dwTerminalTextSize**.

dwDevSpecificSize (4 bytes): An unsigned 32-bit integer. The size, in bytes, of the variably sized device-specific field.

dwDevSpecificOffset (4 bytes): An unsigned 32-bit integer. The offset, in bytes, from the beginning of this data packet.

dwLineFeatures (4 bytes): An unsigned 32-bit integer. A value that specifies the available features for this line that use one or more of the LINEFEATURE_Constants. Invoking a supported feature requires the line to be in the proper state and the underlying line device to be opened in a compatible mode. A zero in a bit position indicates that the corresponding feature is never

available. A one indicates that the corresponding feature ~~may~~can be available if the line is in the appropriate state for the operation to be meaningful. This member enables an application to discover which line features can be, and which can never be, supported by the device.

dwSettableDevStatus (4 bytes): An unsigned 32-bit integer. LINEDEVSTATUSFLAGS_Constants that can be modified. This member of the packet is available only if the negotiated TAPI version is 2.0 or higher.

dwDeviceClassesSize (4 bytes): An unsigned 32-bit integer. The length, in bytes, from the beginning of LINEDEVCAPS of a string that consists of the device class identifiers that are supported on one or more addresses on this line for use with the GetID packet, separated by null characters; the last identifier in the list is followed by two null characters. This member of the packet is available only if the negotiated TAPI version is 2.0 or higher.

dwDeviceClassesOffset (4 bytes): An unsigned 32-bit integer. The offset of the string that is described in the **dwDeviceClassesSize** member. This member of the packet is available only if the negotiated TAPI version is 2.0 or higher.

PermanentLineGuid (16 bytes): The GUID that is permanently associated with the line device. This member of the packet is available only if the negotiated TAPI version is 2.2 or higher.

dwAddressTypes (4 bytes): An unsigned 32-bit integer. The address type that is used for the call. This member of the packet is available only if the negotiated TAPI version is 3.0 or higher.

ProtocolGuid (16 bytes): A GUID that indicates the current TAPI protocol. This member of the packet is available only if the negotiated TAPI version is 3.0 or higher. This field **MUST** be one of the following values:

Value	Meaning
TAPIPROTOCOL_PSTN 831CE2D6-83B5-11d1-BB5C-00C04FB6809F	PSTN protocol
TAPIPROTOCOL_H323 831CE2D7-83B5-11d1-BB5C-00C04FB6809F	H.323 protocol
TAPIPROTOCOL_Multicast 831CE2D8-83B5-11d1-BB5C-00C04FB6809F	Multicast protocol

dwAvailableTracking (4 bytes): An unsigned 32-bit integer. The available tracking, as represented by a LINECALLHUBTRACKING_Constants. This member of the packet is available only if the negotiated TAPI version is 3.0 or higher.

VarData (variable): **MUST** contain:

- Service provider-specific information as specified by **dwProviderInfoOffset**.
- Data about the switch as specified by **dwSwitchInfoOffset**.
- The name of the line device as specified by **dwLineNameOffset**.
- An array that has entries of type LINETERMCAPS as specified by **dwTerminalCapsOffset**.
- Text about the available terminals for each line as specified by **dwTerminalTextOffset**.
- Device-specific information as specified by **dwDevSpecificOffset**.
- Device class identifiers that are supported on the device as specified by **dwDeviceClassesOffset**.

Device-specific extensions SHOULD use the **dwDevSpecificSize** and **dwDevSpecificOffset** members of this packet.

Applications that are negotiated with TAPI versions earlier than TAPI versions 2.0, 2.2, or 3.0 are not aware of the new members in the LINEDEVCAPS packet that are available only from the corresponding TAPI version and MUST use a SIZEOF LINEDEVCAPS that is smaller than the new size. The application passes in a **dwAPIVersion** parameter with the GetDevCaps packet, which can be used for guidance by TAPI in handling this situation. If the application passes in a **dwTotalSize** member less than the size of the fixed portion of the packet, as defined in the specified **dwAPIVersion**, LINEERR_STRUCTURETOOSMALL is returned. If sufficient memory has been allocated by the application, before calling the GetDevCaps packet, TAPI sets the **dwNeededSize** and **dwUsedSize** members to the fixed size of the packet as it existed in the specified TAPI version.

New applications MUST be aware of the negotiated TAPI version and not examine the contents of members in the fixed portion beyond the original end of the fixed portion of the packet for the negotiated TAPI version.

If the LINEBEARERMODE_DATA bit is set in the **dwBearerModes** member, the **dwMaxRate** member indicates the maximum rate of digital transmission on the bearer channel. The **dwMaxRate** member of the LINEDEVCAPS packet can contain valid values even if the dwBearerModes member of the LINEDEVCAPS packet is not set to LINEBEARERMODE_DATA.

If LINEBEARERMODE_DATA is not set in **dwBearerModes**, but the LINEBEARERMODE_VOICE value is set and the LINEMEDIAMODE_DATAMODEM value is set in the **dwMediaModes** member, the **dwMaxRate** member indicates the maximum SYNCHRONOUS (DCE) bit rate on the phone line for the attached modem or functional equivalent. For example, if the fastest modulation speed of the modem is V.32bis at 14,400 bps, dwMaxRate equals 14400. This is not the fastest DTE port rate (which would most likely be 38400, 57600, or 115200), but the fastest bit rate the modem supports on the phone line.

2.2.6.24 LINEDEVSTATUS

The LINEDEVSTATUS packet describes the current status of a line device. LINEDEVSTATUS is supplied by the server in the field VarData of the returned version of the GetLineDevStatus packet if the request is completed successfully.

0	1	2	3	4	5	6	7	8	9	0	1	2	3	4	5	6	7	8	9	0	1	2	3	4	5	6	7	8	9	0	1
dwTotalSize																															
dwNeededSize																															
dwUsedSize																															
dwNumOpens																															
dwOpenMediaModes																															
dwNumActiveCalls																															
dwNumOnHoldCalls																															
dwNumOnHoldPendCalls																															

dwLineFeatures
dwNumCallCompletions
dwRingMode
dwSignalLevel
dwBatteryLevel
dwRoamMode
dwDevStatusFlags
dwTerminalModesSize
dwTerminalModesOffset
dwDevSpecificSize
dwDevSpecificOffset
dwAvailableMediaModes (optional)
dwAppInfoSize (optional)
dwAppInfoOffset (optional)

dwTotalSize (4 bytes): The total size, in bytes, allocated to this packet.

dwNeededSize (4 bytes): The size, in bytes, for this packet that is needed to hold all the returned information.

dwUsedSize (4 bytes): The size, in bytes, of the portion of this packet that contains useful information.

dwNumOpens (4 bytes): The number of active opens on the line device.

dwOpenMediaModes (4 bytes): The bit array that indicates the media types for which the line device is currently open.

dwNumActiveCalls (4 bytes): The number of calls on the line in call states other than idle, onHold, onHoldPendingTransfer, and onHoldPendingConference.

dwNumOnHoldCalls (4 bytes): the number of calls on the line in the onHold state.

dwNumOnHoldPendCalls (4 bytes): The number of calls on the line in the onHoldPendingTransfer or onHoldPendingConference state.

dwLineFeatures (4 bytes): Line-related functions that are currently available on this line. This member MUST use one or more of the LINEFEATURE_Constants.

dwNumCallCompletions (4 bytes): The number of outstanding call-completion requests on the line.

dwRingMode (4 bytes): The current ring mode on the line device.

dwSignalLevel (4 bytes): The current signal level of the connection on the line. This MUST be a value in the range 0x00000000 (weakest signal) to 0x0000FFFF (strongest signal).

dwBatteryLevel (4 bytes): The current battery level of the line device hardware. This MUST be a value in the range 0x00000000 (battery empty) to 0x0000FFFF (battery full).

dwRoamMode (4 bytes): The current roam mode of the line device. This member MUST use one of the LINEROAMMODE_Constants.

dwDevStatusFlags (4 bytes): The flags that indicate status information, such as whether the device is locked. It consists of one or more members of LINEDEVSTATUSFLAGS_Constants.

dwTerminalModesSize (4 bytes): The size, in bytes, of the variably sized device field containing an array of current terminal modes.

dwTerminalModesOffset (4 bytes): The offset, in bytes, from the beginning of the packet to an array of current terminal modes. This array is indexed by terminal IDs, in the range from 0 to **dwNumTerminals** minus one. Each entry in the array specifies the current terminal modes for the corresponding terminal set using the SetTerminal packet for this line. Each entry is a DWORD that specifies one or more of the LINETERMMODE_Constants. The size of the array MUST be specified by **dwTerminalModesSize**.

dwDevSpecificSize (4 bytes): The size, in bytes, of the variably sized device-specific field. If the device-specific information is a pointer to a string, the size MUST include the null terminator.

dwDevSpecificOffset (4 bytes): The offset, in bytes, from the beginning of the packet to the device-specific field. The size of the field MUST be specified by **dwDevSpecificSize**.

dwAvailableMediaModes (4 bytes): Indicates the media types that can be invoked on new calls created on this line device when the dwLineFeatures member indicates that new calls are possible. If this member is 0, it indicates that the service provider either does not know or cannot indicate which media types are available, in which case any or all of the media types indicated in the dwMediaModes member in LINEDEVCAPS maycan be available.

dwAppInfoSize (4 bytes): The size, in bytes, of the array that identifies the applications that have the line open.

dwAppInfoOffset (4 bytes): The offset from the beginning of the packet to an array of LINEAPPINFO packets. The **dwNumOpens** member indicates the number of elements in the array. Each element in the array identifies an application that has the line open. The size of the array MUST be specified by **dwAppInfoSize**.

Device-specific extensions SHOULD use the DevSpecific (**dwDevSpecificSize** and **dwDevSpecificOffset**) variably sized area of this packet.

The members **dwAvailableMediaModes** through **dwAppInfoOffset** are available only to line device's with a TAPI version of 2.0, 2.1, 2.2, 3.0, or 3.1.

2.2.6.25 LINEAPPINFO

The LINEAPPINFO packet contains information about the application that is currently running. The LINEDEVSTATUS packet can contain an array of LINEAPPINFO packets.

0	1	2	3	4	5	6	7	8	9	10	11	12	13	14	15	16	17	18	19	20	21	22	23	24	25	26	27	28	29	30	31
dwMachineNameSize																															

dwMachineNameOffset
dwUserNameSize
dwUserNameOffset
dwModuleFilenameSize
dwModuleFilenameOffset
dwFriendlyNameSize
dwFriendlyNameOffset
dwMediaModes
dwAddressID

dwMachineNameSize (4 bytes): The size, in bytes, of the computer name string, including the null terminator.

dwMachineNameOffset (4 bytes): The offset, from the beginning of the LINEDEVSTATUS packet to a string specifying the name of the computer on which the application is executing. The size of the field is specified by **dwMachineNameSize**.

dwUserNameSize (4 bytes): The size, in bytes, of the user name string, including the null terminator.

dwUserNameOffset (4 bytes): The offset, from the beginning of the LINEDEVSTATUS packet to a string specifying the user name under whose account the application is running. The size of the field is specified by **dwUserNameSize**.

dwModuleFilenameSize (4 bytes): The size, in bytes, of the module file name string.

dwModuleFilenameOffset (4 bytes): The offset, from the beginning of LINEDEVSTATUS to a string specifying the module file name of the application. The size of the field is specified by **dwModuleFilenameSize**.

dwFriendlyNameSize (4 bytes): The size, in bytes, of the display name string.

dwFriendlyNameOffset (4 bytes): The offset, from the beginning of LINEDEVSTATUS to the string provided by the application to line Initialize, which ~~should be is~~ used in any display to the user. The size of the field is specified by **dwFriendlyNameSize**.

dwMediaModes (4 bytes): The media types for which the application has requested ownership of new calls; 0 if **dwPrivileges** in line Open did not include LINECALLPRIVILEGE_OWNER.

dwAddressID (4 bytes): If the line handle was opened using LINEOPENOPTION_SINGLEADDRESS, then this field contains the address identifier specified; set to 0xFFFFFFFF if the single address option was not used.

An address identifier is permanently associated with an address; the identifier remains constant across operating system upgrades.

2.2.6.26 LINEDIALPARAMS

The LINEDIALPARAMS packet specifies a collection of dialing-related fields. Send the SetCallParams packet to set parameters for a call using the LINEDIALPARAMS packet.

0	1	2	3	4	5	6	7	8	9	10	11	12	13	14	15	16	17	18	19	20	21	22	23	24	25	26	27	28	29	30	31
dwDialPause																															
dwDialSpeed																															
dwDigitDuration																															
dwWaitForDialtone																															

dwDialPause (4 bytes): An unsigned 32-bit integer. The duration, in milliseconds, of a comma in the dialable address.

dwDialSpeed (4 bytes): An unsigned 32-bit integer. The interdigit time period, in milliseconds, between successive digits.

dwDigitDuration (4 bytes): An unsigned 32-bit integer. The duration, in milliseconds, of a digit.

dwWaitForDialtone (4 bytes): An unsigned 32-bit integer. The maximum amount of time, in milliseconds, to wait for a dial tone when a "W" is used in the dialable address.

This packet ~~may not~~cannot be extended.

If 0 is specified for a member, the default value is used. If a nonzero value is specified for a member that is outside the range specified by the **MinDialParams** and **MaxDialParams** members in the LINEDEVCAPS packet, the nearest value within the valid range is used instead.

The MakeCall packet allows an application to adjust the dialing parameters to be used for the call. The SetCallParams packet can be used to adjust the dialing parameters of an existing call. The LINECALLINFO packet lists the call's current dialing parameters.

2.2.6.27 LINEGENERATETONE

The LINEGENERATETONE packet contains information about a tone to be generated. This packet is used by the GenerateTone packet.

0	1	2	3	4	5	6	7	8	9	10	11	12	13	14	15	16	17	18	19	20	21	22	23	24	25	26	27	28	29	30	31
dwFrequency																															
dwCadenceOn																															
dwCadenceOff																															
dwVolume																															

dwFrequency (4 bytes): An unsigned 32-bit integer. The frequency, in hertz, of this tone component. A service provider ~~may can~~ adjust (round up or down) the frequency specified by the application to fit its resolution.

dwCadenceOn (4 bytes): An unsigned 32-bit integer. The length, in milliseconds, of the "on" duration of the cadence of the custom tone to be generated. Zero means no tone is generated.

dwCadenceOff (4 bytes): An unsigned 32-bit integer. The length, in milliseconds, of the "off" duration of the cadence of the custom tone to be generated. Zero means no off time, that is, a constant tone.

dwVolume (4 bytes): An unsigned 32-bit integer. The volume level at which the tone is to be generated. A value of 0x0000FFFF represents full volume and a value of 0x00000000 is silence.

This packet ~~may not~~cannot be extended. This packet is used only for the generation of tones. It MUST NOT be used for tone monitoring.

2.2.6.28 LINEPROXYREQUEST

The LINEPROXYREQUEST packet contains parameter values of the application making the proxy request. Multiple TAPI call center functions generate a LINE_PROXYREQUEST packet that references a LINEPROXYREQUEST packet.

0	1	2	3	4	5	6	7	8	9	10	11	12	13	14	15	16	17	18	19	20	21	22	23	24	25	26	27	28	29	30	31
dwSize																															
dwClientMachineNameSize																															
dwClientMachineNameOffset																															
dwClientUserNameSize																															
dwClientUserNameOffset																															
dwClientAppAPIVersion																															
dwRequestType																															
dwAddressIDSETAGENTGROUP (optional)																															
GroupListSETAGENTGROUP (variable)																															
...																															
dwAddressIDSETAGENTSTATE (optional)																															
dwAgentStateSETAGENTSTATE (optional)																															
dwNextAgentStateSETAGENTSTATE (optional)																															
dwAddressIDSETAGENTACTIVITY (optional)																															
dwActivityIDSETAGENTACTIVITY (optional)																															
dwAddressIDGETAGENTCAPS (optional)																															

AgentCapsGETAGENTCAPS (72 bytes, optional)
...
...
dwAddressIDGETAGENTSTATUS (optional)
AgentStatusGETAGENTSTATUS (variable)
...
dwAddressIDAGENTSPECIFIC (optional)
dwAgentExtensionIDIndexAGENTSPECIFIC (optional)
dwSizeAGENTSPECIFIC (optional)
ParamsAGENTSPECIFIC (variable)
...
dwAddressIDGETAGENTACTIVITYLIST (optional)
ActivityListGETAGENTACTIVITYLIST (variable)
...
dwAddressIDGETAGENTGROUPLIST (optional)
GroupListGETAGENTACTIVITYLIST (variable)
...
hAgentCREATEAGENT (optional)
dwAgentIDSizeCREATEAGENT (optional)
dwAgentIDOffsetCREATEAGENT (optional)
dwAgentPINSizeCREATEAGENT (optional)
dwAgentPINOffsetCREATEAGENT (optional)
hAgentSETAGENTSTATEEX (optional)
dwAgentStateSETAGENTSTATEEX (optional)
dwNextAgentStateSETAGENTSTATEEX (optional)

hAgentSETAGENTMEASUREMENTPERIOD (optional)
dwMeasurementPeriodSETAGENTMEASUREMENTPERIOD (optional)
hAgentGETAGENTINFO (optional)
AgentInfoGETAGENTINFO (variable)
...
hAgentSessionCREATEAGENTSESSION (optional)
dwAgentPINSizeCREATEAGENTSESSION (optional)
dwAgentPINOffsetCREATEAGENTSESSION (optional)
hAgentCREATEAGENTSESSION (optional)
GroupIDCREATEAGENTSESSION (16 bytes, optional)
...
...
dwWorkingAddressIDCREATEAGENTSESSION (optional)
hAgentGETAGENTSESSIONLIST (optional)
SessionListGETAGENTSESSIONLIST (variable)
...
hAgentSessionGETAGENTSESSIONINFO (optional)
SessionInfoGETAGENTSESSIONINFO (variable)
...
hAgentSessionSETAGENTSESSIONSTATE (optional)
dwAgentSessionStateSETAGENTSESSIONSTATE (optional)
dwNextAgentSessionStateSETAGENTSESSIONSTATE (optional)
GroupIDGETQUEUELIST (16 bytes, optional)
...
...

QueueListGETQUEUELIST (variable)
...
dwQueueIDSETQUEUEMEASUREMENTPERIOD (optional)
dwMeasurementPeriodSETQUEUEMEASUREMENTPERIOD (optional)
dwQueueIDGETQUEUEINFO (optional)
QueueInfoGETQUEUEINFO (52 bytes, optional)
...
...
GroupListGETGROUPLIST (variable)
...

dwSize (4 bytes): An unsigned 32-bit integer. The total number of bytes allocated by TAPI to contain the LINEPROXYREQUEST packet. The **dwTotalSize** member of any packet contained within LINEPROXYREQUEST (for example, LINEAGENTCAPS) reflects only the number of bytes allocated for that specific packet. The total size, in bytes, of the *Params* parameter block.

dwClientMachineNameSize (4 bytes): An unsigned 32-bit integer. The size, in bytes, of the client machine name string, including the terminating null character.

dwClientMachineNameOffset (4 bytes): An unsigned 32-bit integer. The offset from the beginning of the packet to a null-terminated string identifying the client machine that made this request. The size of the string **MUST** be specified by **dwClientMachineNameSize**.

dwClientUserNameSize (4 bytes): An unsigned 32-bit integer. The size, in bytes, of the client user name string, including the terminating null character.

dwClientUserNameOffset (4 bytes): An unsigned 32-bit integer. The offset from the beginning of the packet to a null-terminated string identifying the user under whose account the application is running on the client machine. The size of the string **MUST** be specified by **dwClientUserNameSize**.

dwClientAppAPIVersion (4 bytes): An unsigned 32-bit integer. The highest TAPI version supported by the application that made the request. The proxy handler **SHOULD** restrict the contents of any data returned to the application to those members and values that were defined in this, or earlier, versions of TAPI.

dwRequestType (4 bytes): An unsigned 32-bit integer. This field **MUST** use one of the LINEPROXYREQUEST_Constants. Identifies the type of function and the union component that defines the remaining data in the packet.

dwAddressIDSETAGENTGROUP (4 bytes): An unsigned 32-bit integer. The identifier of the address for which the agent is to be set. This field is present only when **dwRequestType** is set to LINEPROXYREQUEST_SETAGENTGROUP.

GroupListSETAGENTGROUP (variable): A packet of type LINEAGENTGROUPLIST. The offsets within this packet are relative to the beginning of SetAgent.GroupList rather than to the beginning of the

LINEPROXYREQUEST packet. This field is present only when **dwRequestType** is set to LINEPROXYREQUEST_SETAGENTGROUP.

dwAddressIDSETAGENTSTATE (4 bytes): An unsigned 32-bit integer. The identifier of the address for which the agent state is to be set. This field is present only when **dwRequestType** is set to LINEPROXYREQUEST_SETAGENTSTATE.

dwAgentStateSETAGENTSTATE (4 bytes): An unsigned 32-bit integer. The new agent state, or 0 to leave the agent state unchanged. This field is present only when **dwRequestType** is set to LINEPROXYREQUEST_SETAGENTSTATE.

dwNextAgentStateSETAGENTSTATE (4 bytes): An unsigned 32-bit integer. The new next agent state, or 0 to use the default next state associated with the specified agent state. This field is present only when **dwRequestType** is set to LINEPROXYREQUEST_SETAGENTSTATE.

dwAddressIDSETAGENTACTIVITY (4 bytes): An unsigned 32-bit integer. The identifier of the address for which the agent activity is to be set. This field is present only when **dwRequestType** is set to LINEPROXYREQUEST_SETAGENTACTIVITY.

dwActivityIDSETAGENTACTIVITY (4 bytes): An unsigned 32-bit integer. The identifier for the activity being selected. This field is present only when **dwRequestType** is set to LINEPROXYREQUEST_SETAGENTACTIVITY.

dwAddressIDGETAGENTCAPS (4 bytes): An unsigned 32-bit integer. The identifier of the address for which the agent capabilities are to be retrieved. This field is present only when **dwRequestType** is set to LINEPROXYREQUEST_GETAGENTCAPS.

AgentCapsGETAGENTCAPS (72 bytes): The packet of type LINEAGENTCAPS. The offsets within this packet are relative to the beginning of GetAgentCaps.AgentCaps rather than to the beginning of the LINEPROXYREQUEST packet. This field is present only when **dwRequestType** is set to LINEPROXYREQUEST_GETAGENTCAPS.

dwAddressIDGETAGENTSTATUS (4 bytes): An unsigned 32-bit integer. The identifier of the address for which the agent status is to be retrieved. This field is present only when **dwRequestType** is set to LINEPROXYREQUEST_GETAGENTSTATUS.

AgentStatusGETAGENTSTATUS (variable): The packet of type LINEAGENTSTATUS. The offsets within this packet are relative to the beginning of SetAgentStatus.AgentStatus rather than to the beginning of the LINEPROXYREQUEST packet. This field is present only when **dwRequestType** is set to LINEPROXYREQUEST_GETAGENTSTATUS.

dwAddressIDAGENTSPECIFIC (4 bytes): An unsigned 32-bit integer. The identifier of the address for which the agent status is to be retrieved. This field is present only when **dwRequestType** is set to LINEPROXYREQUEST_AGENTSPECIFIC.

dwAgentExtensionIDIndexAGENTSPECIFIC (4 bytes): An unsigned 32-bit integer. The index of the handler extension being invoked; the identifier's position within the array of extension identifiers returned in LINEAGENTCAPS. This field is present only when **dwRequestType** is set to LINEPROXYREQUEST_AGENTSPECIFIC.

dwSizeAGENTSPECIFIC (4 bytes): An unsigned 32-bit integer. The total size, in bytes, of the *Params* parameter block. This field is present only when **dwRequestType** is set to LINEPROXYREQUEST_AGENTSPECIFIC.

ParamsAGENTSPECIFIC (variable): The block of memory that includes the contents passed to the handler from the application. This field is present only when **dwRequestType** is set to LINEPROXYREQUEST_AGENTSPECIFIC.

dwAddressIDGETAGENTACTIVITYLIST (4 bytes): An unsigned 32-bit integer. The identifier of the address for which the agent activity list is to be retrieved. This field is present only when **dwRequestType** is set to LINEPROXYREQUEST_GETAGENTACTIVITYLIST.

ActivityListGETAGENTACTIVITYLIST (variable): The packet of type LINEAGENTACTIVITYLIST. The offsets within this packet are relative to the beginning of GetAgentActivityList.ActivityList rather than to the beginning of the LINEPROXYREQUEST packet. This field is present only when **dwRequestType** is set to LINEPROXYREQUEST_GETAGENTACTIVITYLIST.

dwAddressIDGETAGENTGROUPLIST (4 bytes): An unsigned 32-bit integer. Identifier of the address for which the agent group list is to be retrieved. This field is present only when **dwRequestType** is set to LINEPROXYREQUEST_GETAGENTGROUPLIST.

GroupListGETAGENTACTIVITYLIST (variable): The packet of type LINEAGENTGROUPLIST. The offsets within this packet are relative to the beginning of GetAgentGroupList.GroupList rather than to the beginning of the LINEPROXYREQUEST packet. This field is present only when **dwRequestType** is set to LINEPROXYREQUEST_GETAGENTGROUPLIST.

hAgentCREATEAGENT (4 bytes): A HAGENT. The unique identifier for an agent. It is the responsibility of the agent handler to generate and maintain the uniqueness of this identifier. This field is present only when **dwRequestType** is set to LINEPROXYREQUEST_CREATEAGENT.

dwAgentIDSizeCREATEAGENT (4 bytes): An unsigned 32-bit integer. The size, in bytes, of the agent ID string. This field is present only when **dwRequestType** is set to LINEPROXYREQUEST_CREATEAGENT.

dwAgentIDOffsetCREATEAGENT (4 bytes): An unsigned 32-bit integer. The offset from the beginning of the field **hAgentCREATEAGENT** to a null-terminated string that specifies the ID of the agent. The size of the string MUST be specified by **dwAgentIDSize**. This field is present only when **dwRequestType** is set to LINEPROXYREQUEST_CREATEAGENT.

dwAgentPINSizeCREATEAGENT (4 bytes): An unsigned 32-bit integer. The size, in bytes, of the PIN string, including the null terminator. This field is present only when **dwRequestType** is set to LINEPROXYREQUEST_CREATEAGENT.

dwAgentPINOffsetCREATEAGENT (4 bytes): An unsigned 32-bit integer. The offset from the beginning of the field **hAgentCREATEAGENT** to a null-terminated string that specifies the PIN or password of the agent. The size of the string MUST be specified by **dwAgentPINSize**. This field is present only when **dwRequestType** is set to LINEPROXYREQUEST_CREATEAGENT.

hAgentSETAGENTSTATEEX (4 bytes): A HAGENT. The unique identifier for an agent. It is the responsibility of the agent handler to generate and maintain the uniqueness of this identifier. This field is present only when **dwRequestType** is set to LINEPROXYREQUEST_SETAGENTSTATEEX.

dwAgentStateSETAGENTSTATEEX (4 bytes): An unsigned 32-bit integer. MUST use one of the LINEAGENTSTATEEX_Constants. This field is present only when **dwRequestType** is set to LINEPROXYREQUEST_SETAGENTSTATEEX.

dwNextAgentStateSETAGENTSTATEEX (4 bytes): An unsigned 32-bit integer. This field MUST use one of the LINEAGENTSTATEEX_Constants. This field is present only when **dwRequestType** is set to LINEPROXYREQUEST_SETAGENTSTATEEX.

hAgentSETAGENTMEASUREMENTPERIOD (4 bytes): A HAGENT. The unique identifier for an agent. It is the responsibility of the agent handler to generate and maintain the uniqueness of this identifier. This field is present only when **dwRequestType** is set to LINEPROXYREQUEST_SETAGENTMEASUREMENTPERIOD.

dwMeasurementPeriodSETAGENTMEASUREMENTPERIOD (4 bytes): An unsigned 32-bit integer. The period, in seconds, for which the switch or implementation stores and calculates information. For example, **dwNumberOfACDCalls** holds the number of calls the agent handled;

dwMeasurementPeriod indicates if this value referenced the calls handled in the last hour, day, or month. This field is present only when **dwRequestType** is set to LINEPROXYREQUEST_SETAGENTMEASUREMENTPERIOD.

hAgentGETAGENTINFO (4 bytes): A HAGENT. The unique identifier for an agent. It is the responsibility of the agent handler to generate and maintain the uniqueness of this identifier. This field is present only when **dwRequestType** is set to LINEPROXYREQUEST_GETAGENTINFO.

AgentInfoGETAGENTINFO (variable): The packet of type LINEAGENTINFO. This field is present only when **dwRequestType** is set to LINEPROXYREQUEST_GETAGENTINFO.

hAgentSessionCREATEAGENTSESSION (4 bytes): A HAGENTSESSION. The unique identifier for an agent session. This field is present only when **dwRequestType** is set to LINEPROXYREQUEST_CREATEAGENTSESSION.

dwAgentPINSizeCREATEAGENTSESSION (4 bytes): An unsigned 32-bit integer. The size, in bytes, of the agent PIN string, including the null terminator. This field is present only when **dwRequestType** is set to LINEPROXYREQUEST_CREATEAGENTSESSION.

dwAgentPINOffsetCREATEAGENTSESSION (4 bytes): An unsigned 32-bit integer. The offset from the beginning of the field **hAgentSessionCREATEAGENTSESSION** to a null-terminated string that specifies the PIN or password of the agent. The size of this string **MUST** be specified by **dwAgentPINSize**. This field is present only when **dwRequestType** is set to LINEPROXYREQUEST_CREATEAGENTSESSION.

hAgentCREATEAGENTSESSION (4 bytes): A HAGENT. The unique identifier for an agent. It is the responsibility of the agent handler to generate and maintain the uniqueness of this identifier. This field is present only when **dwRequestType** is set to LINEPROXYREQUEST_CREATEAGENTSESSION.

GroupIDCREATEAGENTSESSION (16 bytes): GUID for an ACD group. It is the responsibility of the agent handler to generate and maintain the uniqueness of this identifier. This field is present only when **dwRequestType** is set to LINEPROXYREQUEST_CREATEAGENTSESSION.

dwWorkingAddressIDCREATEAGENTSESSION (4 bytes): An unsigned 32-bit integer. The identifier of the address on which the agent will receive calls for this session. This field is present only when **dwRequestType** is set to LINEPROXYREQUEST_CREATEAGENTSESSION.

hAgentGETAGENTSESSIONLIST (4 bytes): A HAGENT. The unique identifier for an agent. It is the responsibility of the agent handler to generate and maintain the uniqueness of this identifier. This field is present only when **dwRequestType** is set to LINEPROXYREQUEST_GETAGENTSESSIONLIST.

SessionListGETAGENTSESSIONLIST (variable): The packet of type LINEAGENTSESSIONLIST. This field is present only when **dwRequestType** is set to LINEPROXYREQUEST_GETAGENTSESSIONLIST.

hAgentSessionGETAGENTSESSIONINFO (4 bytes): A HAGENTSESSION. The unique identifier for an agent session. It is the responsibility of the agent handler to generate and maintain the uniqueness of this identifier. This field is present only when **dwRequestType** is set to LINEPROXYREQUEST_GETAGENTSESSIONINFO.

SessionInfoGETAGENTSESSIONINFO (variable): The packet of type LINEAGENTSESSIONINFO. This field is present only when **dwRequestType** is set to LINEPROXYREQUEST_GETAGENTSESSIONINFO.

hAgentSessionSETAGENTSESSIONSTATE (4 bytes): A HAGENTSESSION. The unique identifier for an agent session. It is the responsibility of the agent handler to generate and maintain the uniqueness of this identifier. This field is present only when **dwRequestType** is set to LINEPROXYREQUEST_SETAGENTSESSIONSTATE.

dwAgentSessionStateSETAGENTSESSIONSTATE (4 bytes): An unsigned 32-bit integer. This field MUST use one of the LINEAGENTSESSIONSTATE_Constants. This field is present only when **dwRequestType** is set to LINEPROXYREQUEST_SETAGENTSESSIONSTATE.

dwNextAgentSessionStateSETAGENTSESSIONSTATE (4 bytes): An unsigned 32-bit integer. This field MUST use one of the LINEAGENTSESSIONSTATE_Constants. This field is present only when **dwRequestType** is set to LINEPROXYREQUEST_SETAGENTSESSIONSTATE.

GroupIDGETQUEUELIST (16 bytes): GUID for an ACD group. It is the responsibility of the agent handler to generate and maintain the uniqueness of this identifier. This field is present only when **dwRequestType** is set to LINEPROXYREQUEST_GETQUEUELIST.

QueueListGETQUEUELIST (variable): The packet of type LINEQUEUELIST. This field is present only when **dwRequestType** is set to LINEPROXYREQUEST_GETQUEUELIST.

dwQueueIDSETQUEUEMEASUREMENTPERIOD (4 bytes): An unsigned 32-bit integer. The unique identifier for a queue. It is the responsibility of the agent handler to generate and maintain the uniqueness of this identifier. This field is present only when **dwRequestType** is set to LINEPROXYREQUEST_SETQUEUEMEASUREMENTPERIOD.

dwMeasurementPeriodSETQUEUEMEASUREMENTPERIOD (4 bytes): An unsigned 32-bit integer. The period, in seconds, for which the switch or implementation stores and calculates information. This field is present only when **dwRequestType** is set to LINEPROXYREQUEST_SETQUEUEMEASUREMENTPERIOD.

dwQueueIDGETQUEUEINFO (4 bytes): An unsigned 32-bit integer. The unique identifier for a queue. It is the responsibility of the agent handler to generate and maintain the uniqueness of this identifier. This field is present only when **dwRequestType** is set to LINEPROXYREQUEST_GETQUEUEINFO.

QueueInfoGETQUEUEINFO (52 bytes): The packet of type LINEQUEUEINFO. This field is present only when **dwRequestType** is set to LINEPROXYREQUEST_GETQUEUEINFO.

GroupListGETGROUPLIST (variable): The packet of type LINEAGENTGROUPLIST. This field is present only when **dwRequestType** is set to LINEPROXYREQUEST_GETGROUPLIST.

An address identifier is permanently associated with an address; the identifier remains constant across operating system upgrades.

2.2.6.29 LINEQUEUEINFO

The LINEQUEUEINFO packet provides information about a queue on a line device. The GetQueueInfo function returns the LINEQUEUEINFO packet. This packet requires TAPI 3.0 version negotiation.

0	1	2	3	4	5	6	7	8	9	10	11	12	13	14	15	16	17	18	19	20	21	22	23	24	25	26	27	28	29	30	31
dwTotalSize																															
dwNeededSize																															
dwUsedSize																															
dwMeasurementPeriod																															
dwTotalCallsQueued																															

dwCurrentCallsQueued
dwTotalCallsAbandoned
dwTotalCallsFlowedIn
dwTotalCallsFlowedOut
dwLongestEverWaitTime
dwCurrentLongestWaitTime
dwAverageWaitTime
dwFinalDisposition

dwTotalSize (4 bytes): An unsigned 32-bit integer. The total size, in bytes, allocated to this packet.

dwNeededSize (4 bytes): An unsigned 32-bit integer. The size, in bytes, needed to hold all the information requested.

dwUsedSize (4 bytes): An unsigned 32-bit integer. The size, in bytes, of the portion of this packet that contains useful information.

dwMeasurementPeriod (4 bytes): An unsigned 32-bit integer. The period, in seconds, for which the switch or implementation stores and calculates information. For example, **dwTotalCallsAbandoned** holds the number of abandoned calls; **dwMeasurementPeriod** would indicate if this value referenced the calls queued in an hour, day, or month.

dwTotalCallsQueued (4 bytes): An unsigned 32-bit integer. The total number of incoming calls for this queue during this measurement period.

dwCurrentCallsQueued (4 bytes): An unsigned 32-bit integer. The number of incoming calls currently waiting.

dwTotalCallsAbandoned (4 bytes): An unsigned 32-bit integer. The number of abandoned calls during this measurement period.

dwTotalCallsFlowedIn (4 bytes): An unsigned 32-bit integer. The total number of calls that flowed into this queue (passed down from another queue or ACD group) during this measurement period.

dwTotalCallsFlowedOut (4 bytes): An unsigned 32-bit integer. The total number of calls that flowed out of this queue (passed down to another queue or ACD group) during this measurement period.

dwLongestEverWaitTime (4 bytes): An unsigned 32-bit integer. The longest time, in seconds, any call has waited in the queue.

dwCurrentLongestWaitTime (4 bytes): An unsigned 32-bit integer. The longest time, in seconds, that a current call (still in the queue) has been waiting.

dwAverageWaitTime (4 bytes): An unsigned 32-bit integer. The average time, in seconds, that a call has waited in the queue.

dwFinalDisposition (4 bytes): An unsigned 32-bit integer. The final disposition of the queue.

2.2.6.30 LINEFORWARD

The LINEFORWARD packet describes an entry of the forwarding instructions. The LINEFORWARDLIST and the LINEADDRESSSTATUS packets can contain an array of LINEFORWARD packets.

0	1	2	3	4	5	6	7	8	9	0	1	2	3	4	5	6	7	8	9	0	1	2	3	4	5	6	7	8	9	0	1
dwForwardMode																															
dwCallerAddressSize																															
dwCallerAddressOffset																															
dwDestCountryCode																															
dwDestAddressSize																															
dwDestAddressOffset																															
dwCallerAddressType																															
dwDestAddressType																															

dwForwardMode (4 bytes): An unsigned 32-bit integer. The types of forwarding. This member MUST use one of the LINEFORWARDMODE_Constants.

dwCallerAddressSize (4 bytes): An unsigned 32-bit integer. The size, in bytes, of the variably sized field containing the address of a caller to be forwarded.

dwCallerAddressOffset (4 bytes): The offset from the beginning of this packet to the variably sized field containing the address of a caller to be forwarded.

The size of the field is specified by **dwCallerAddressSize**.

This member is set to 0 if **dwForwardMode** is not one of the following values:

Name	Value
LINEFORWARDMODE_BUSYNASPECIFIC	0x00008000
LINEFORWARDMODE_NOANSWSPECIFIC	0x00000800
LINEFORWARDMODE_UNCONDSPECIFIC	0x00000008
LINEFORWARDMODE_BUSYSPECIFIC	0x00000080

dwDestCountryCode (4 bytes): An unsigned 32-bit integer. The country code of the destination address to which the call is to be forwarded.

dwDestAddressSize (4 bytes): An unsigned 32-bit integer. The size, in bytes, of the variably sized field containing the address of the address where calls are to be forwarded.

dwDestAddressOffset (4 bytes): An unsigned 32-bit integer. The offset from the beginning of this packet to the variably sized field containing the address of the address where calls are to be forwarded. The size of the field is specified by **dwDestAddressSize**.

dwCallerAddressType (4 bytes): An unsigned 32-bit integer. The address type of the caller. This can be one of the LINEADDRESSTYPE_Constants. This member of the packet is available only if the negotiated version of TAPI is 3.1 or higher.

dwDestAddressType (4 bytes): An unsigned 32-bit integer. The address type for the called destination. This can be one of the LINEADDRESSTYPE_Constants. This member of the packet is available only if the negotiated version of TAPI is 3.1 or higher.

2.2.6.31 LINEFORWARDLIST

The LINEFORWARDLIST packet describes a list of forwarding instructions. This packet can contain an array of LINEFORWARD packets. The line Forward packet uses this packet.

0	1	2	3	4	5	6	7	8	9	10	11	12	13	14	15	16	17	18	19	20	21	22	23	24	25	26	27	28	29	30	31
dwTotalSize																															
dwNumEntries																															
ForwardList (variable)																															
...																															

dwTotalSize (4 bytes): An unsigned 32-bit integer. The total size, in bytes, of the data packet.

dwNumEntries (4 bytes): An unsigned 32-bit integer. The number of entries in the array specified as ForwardList.

ForwardList (variable): An array of forwarding instructions. The array's entries are of type LINEFORWARD.

This packet ~~may not~~cannot be extended.

The LINEFORWARDLIST packet defines the forwarding parameters requested for forwarding calls on an address or on all addresses on a line.

2.2.6.32 LINEPROVIDERLIST

The LINEPROVIDERLIST packet describes a list of service providers. A packet of this type is returned by the GetProviderList packet. The LINEPROVIDERLIST packet can contain an array of LINEPROVIDERENTRY packets.

0	1	2	3	4	5	6	7	8	9	10	11	12	13	14	15	16	17	18	19	20	21	22	23	24	25	26	27	28	29	30	31
dwTotalSize																															
dwNeededSize																															
dwUsedSize																															
dwNumProviders																															

dwProviderListSize
dwProviderListOffset
VarData (variable)
...

dwTotalSize (4 bytes): An unsigned 32-bit integer. The total size, in bytes, allocated to this data packet.

dwNeededSize (4 bytes): An unsigned 32-bit integer. The size, in bytes, for this packet that is needed to hold all the returned information.

dwUsedSize (4 bytes): An unsigned 32-bit integer. The size, in bytes, of the portion of this packet that contains useful information.

dwNumProviders (4 bytes): An unsigned 32-bit integer. The number of LINEPROVIDERENTRY packets present in the array denominated by **dwProviderListSize** and **dwProviderListOffset**.

dwProviderListSize (4 bytes): An unsigned 32-bit integer. The size, in bytes, of the provider list array.

dwProviderListOffset (4 bytes): An unsigned 32-bit integer. The offset from the beginning of this packet to an array of LINEPROVIDERENTRY elements that provide the information on each service provider. The size of the array MUST be specified by **dwProviderListSize**.

VarData (variable): An array of LINEPROVIDERENTRY elements that provide the information on each service provider as specified by **dwProviderListOffset**.

This packet ~~may not~~cannot be extended.

2.2.6.33 LINEPROVIDERENTRY

The LINEPROVIDERENTRY packet provides the information for a single service provider entry. An array of these packets is returned as part of the LINEPROVIDERLIST packet returned by GetProviderList.

0	1	2	3	4	5	6	7	8	9	10	11	12	13	14	15	16	17	18	19	20	21	22	23	24	25	26	27	28	29	30	31
dwPermanentProviderID																															
dwProviderFilenameSize																															
dwProviderFilenameOffset																															

dwPermanentProviderID (4 bytes): An unsigned 32-bit integer. The permanent provider identifier of the entry.

dwProviderFilenameSize (4 bytes): An unsigned 32-bit integer. The size, in bytes, of the provider file name string, including the null terminator.

dwProviderFilenameOffset (4 bytes): An unsigned 32-bit integer. The offset from the beginning of the LINEPROVIDERLIST packet to a null-terminated string containing the file name (path) of the service provider DLL (.tsp) file. The size of the string is specified by **dwProviderFilenameSize**.

2.2.6.34 LINEPROXYREQUESTLIST

The LINEPROXYREQUESTLIST packet describes a list of proxy requests. LINEPROXYREQUESTLIST is supplied by the server in the field VarData of the returned version of the GetProxyStatus packet if the request is completed successfully.

0	1	2	3	4	5	6	7	8	9	0	1	2	3	4	5	6	7	8	9	0	1	2	3	4	5	6	7	8	9	0	1
dwTotalSize																															
dwNeededSize																															
dwUsedSize																															
dwNumEntries																															
dwListSize																															
dwListOffset																															
VarData (variable)																															
...																															

dwTotalSize (4 bytes): An unsigned 32-bit integer. The total size, in bytes, allocated to this packet.

dwNeededSize (4 bytes): An unsigned 32-bit integer. The size, in bytes, needed to hold all the information requested.

dwUsedSize (4 bytes): An unsigned 32-bit integer. The size, in bytes, of the portion of this packet that contains useful information.

dwNumEntries (4 bytes): An unsigned 32-bit integer. The number of DWORD elements that appear in the list array.

dwListSize (4 bytes): An unsigned 32-bit integer. The size, in bytes, of the proxy request type list.

dwListOffset (4 bytes): An unsigned 32-bit integer. The offset from the beginning of the packet to an array of DWORD elements indicating the currently supported proxy request types. Each element MUST be one of the LINEPROXYREQUEST_Constants. The **dwListOffset** member is **dwNumEntries** times SIZEOF(DWORD). The size of the field MUST be specified by **dwListSize**.

VarData (variable): An array of DWORD elements indicating the currently supported proxy request types, as specified by **dwListOffset**.

2.2.6.35 LINEQUEUELIST

The LINEQUEUELIST packet describes a list of queues. This packet can contain an array of LINEQUEUEENTRY packets. LINEQUEUELIST is supplied by the server in the field VarData of the completion packet of the GetQueueList request. This packet requires TAPI 3.0 version negotiation.

0	1	2	3	4	5	6	7	8	9	10	11	12	13	14	15	16	17	18	19	20	21	22	23	24	25	26	27	28	29	30	31
dwTotalSize																															
dwNeededSize																															
dwUsedSize																															
dwNumEntries																															
dwListSize																															
dwListOffset																															
VarData (variable)																															
...																															

dwTotalSize (4 bytes): An unsigned 32-bit integer. The total size, in bytes, allocated to this packet.

dwNeededSize (4 bytes): An unsigned 32-bit integer. The size, in bytes, needed to hold all the information requested.

dwUsedSize (4 bytes): An unsigned 32-bit integer. The size, in bytes, of the portion of this packet that contains useful information.

dwNumEntries (4 bytes): An unsigned 32-bit integer. The number of LINEQUEUEENTRY packets that appear in the list array. The value is 0 if no queue is available.

dwListSize (4 bytes): An unsigned 32-bit integer. The size, in bytes, of the agent information array.

dwListOffset (4 bytes): An unsigned 32-bit integer. The offset from the beginning of the packet to an array of the LINEQUEUEENTRY packet that specifies information about agents. The **dwListOffset** member is **dwNumEntries** times **SIZEOF(LINEQUEUEENTRY)**. The size of the field **MUST** be specified **by dwListSize**.

VarData (variable): An array of the LINEQUEUEENTRY packet that specifies information about agents as specified by **dwListOffset**.

2.2.6.36 LINEQUEUEENTRY

The LINEQUEUEENTRY packet provides the information for a single queue entry. The LINEQUEUELIST packet can contain an array of LINEQUEUEENTRY packets. This packet requires TAPI 3.0 version negotiation.

0	1	2	3	4	5	6	7	8	9	10	11	12	13	14	15	16	17	18	19	20	21	22	23	24	25	26	27	28	29	30	31
dwQueueID																															
dwNameSize																															
dwNameOffset																															

dwQueueID (4 bytes): An unsigned 32-bit integer. The unique identifier for a queue. It is the responsibility of the agent handler to generate and maintain the uniqueness of this identifier.

dwNameSize (4 bytes): An unsigned 32-bit integer. The size, in bytes, of the queue name string, including the null terminator.

dwNameOffset (4 bytes): An unsigned 32-bit integer. The offset, from the beginning of the packet to a null-terminated string that specifies the name of the queue. The size of the string is specified by **dwNameSize**.

2.2.6.37 LINEMONITORTONE

The LINEMONITORTONE packet describes a tone to be monitored. This is used as an entry in an array. The MonitorTones packet uses this packet.

0	1	2	3	4	5	6	7	8	9	10	11	12	13	14	15	16	17	18	19	20	21	22	23	24	25	26	27	28	29	30	31
dwAppSpecific																															
dwDuration																															
dwFrequency1																															
dwFrequency2																															
dwFrequency3																															

dwAppSpecific (4 bytes): An unsigned 32-bit integer. This field is used by the application for tagging the tone. When this tone is detected, the value of the **dwAppSpecific** member MUST be passed back to the application.

dwDuration (4 bytes): An unsigned 32-bit integer. The duration of time, in milliseconds, during which the tone SHOULD be present before a detection is made.

dwFrequency1 (4 bytes): An unsigned 32-bit integer. The first frequency, in hertz, of the tone.

dwFrequency2 (4 bytes): An unsigned 32-bit integer. The second frequency, in hertz, of the tone.

dwFrequency3 (4 bytes): An unsigned 32-bit integer. The third frequency, in hertz, of the tone. If fewer than three frequencies are needed in the tone, a value of 0 SHOULD be used for the unused frequencies. A tone with all three frequencies set to 0 is interpreted as silence and can be used for silence detection.

This packet ~~may not~~cannot be extended.

The LINEMONITORTONE packet defines a tone for the purpose of detection. An array of tones is passed to the MonitorTones packet, which monitors these tones and sends a LINE_MONITORTONE packet to the application when a detection is made.

A tone with all frequencies set to 0 corresponds to silence. An application can thus monitor the call's information stream for silence.

2.2.6.38 LINEMEDIACONTROLDIGIT

The LINEMEDIACONTROLDIGIT packet describes a media action to be executed when detecting a digit. It is used as an entry in an array. The SetMediaControl packet uses this packet.

0	1	2	3	4	5	6	7	8	9	10	11	12	13	14	15	16	17	18	19	20	21	22	23	24	25	26	27	28	29	30	31
dwDigit																															
dwDigitModes																															
dwMediaControl																															

dwDigit (4 bytes): An unsigned 32-bit integer. Low-order byte is the digit in whose detection is to trigger a media action. Valid digits depend on the media type.

dwDigitModes (4 bytes): An unsigned 32-bit integer. The digit modes to monitor. This member MUST use one or more of the LINEDIGITMODE_Constants.

dwMediaControl (4 bytes): An unsigned 32-bit integer. The media control action. This member MUST use one of the LINEMEDIACONTROL_Constants.

This packet ~~may not~~cannot be extended.

The LINEMEDIACONTROLDIGIT packet defines a triple <digit, digit modes, media-control action>. An array of these triples is passed to the SetMediaControl packet to set the media control actions triggered by digits detected on a given call. When a listed digit is detected, then the corresponding action on the media stream is invoked.

2.2.6.39 LINEMEDIACONTROLMEDIA

The LINEMEDIACONTROLMEDIA packet describes a media action to be executed when detecting a media type change. It is used as an entry in an array. The SetMediaControl packet uses this packet.

0	1	2	3	4	5	6	7	8	9	10	11	12	13	14	15	16	17	18	19	20	21	22	23	24	25	26	27	28	29	30	31
dwMediaModes																															
dwDuration																															
dwMediaControl																															

dwMediaModes (4 bytes): An unsigned 32-bit integer. This field specifies one or more media types. This member MUST use one of the LINEMEDIAMODE_Constants.

dwDuration (4 bytes): An unsigned 32-bit integer. The duration of time, in milliseconds, during which the media type SHOULD be present before the application SHOULD be notified or media control action SHOULD be taken.

dwMediaControl (4 bytes): An unsigned 32-bit integer. The media control action. This member MUST use one of the LINEMEDIACONTROL_Constants.

This packet ~~may not~~cannot be extended.

The LINEMEDIACONTROLMEDIA packet defines a triple <media types, duration, media-control action>. An array of these triples is passed to the SetMediaControl packet to set the media control actions triggered by media type changes for a given call. When a change to a listed media type is detected, then the corresponding action on the media stream MUST be invoked.

2.2.6.40 LINEMEDIACONTROLTONE

The LINEMEDIACONTROLTONE packet describes a media action to be executed when a tone has been detected. It is used as an entry in an array. The SetMediaControl packet uses this packet.

0	1	2	3	4	5	6	7	8	9	0	1	2	3	4	5	6	7	8	9	0	1	2	3	4	5	6	7	8	9	0	1
dwAppSpecific																															
dwDuration																															
dwFrequency1																															
dwFrequency2																															
dwFrequency3																															
dwMediaControl																															

dwAppSpecific (4 bytes): An unsigned 32-bit integer. This field is used by the application for tagging the tone. When this tone is detected, the value of the **dwAppSpecific** member MUST be passed back to the application.

dwDuration (4 bytes): An unsigned 32-bit integer. The duration of time, in milliseconds, during which the tone SHOULD be present before detection is made.

dwFrequency1 (4 bytes): An unsigned 32-bit integer. The first frequency, in hertz, of the tone.

dwFrequency2 (4 bytes): An unsigned 32-bit integer. The second frequency, in hertz, of the tone.

dwFrequency3 (4 bytes): An unsigned 32-bit integer. The third frequency, in hertz, of the tone. If fewer than three frequencies are needed in the tone, a value of 0 SHOULD be used for the unused frequencies. A tone with all three frequencies set to zero is interpreted as silence and can be used for silence detection.

dwMediaControl (4 bytes): An unsigned 32-bit integer. The media control action. This member MUST use one of the LINEMEDIACONTROL_Constants.

This packet ~~may not~~cannot be extended.

The LINEMEDIACONTROLTONE packet defines a tuple <tone, media-control action>. An array of these tuples is passed to the SetMediaControl packet to set media control actions triggered by media type changes for a given call. When a change to a listed media type is detected, the corresponding action on the media stream is invoked.

A tone with all frequencies set to 0 corresponds to silence. An application can thus monitor the call's information stream for silence.

2.2.6.41 PHONEBUTTONINFO

The PHONEBUTTONINFO packet contains information about a button on a phone device. This packet is used by multiple TAPI and TSPI functions.

0	1	2	3	4	5	6	7	8	9	10	11	12	13	14	15	16	17	18	19	20	21	22	23	24	25	26	27	28	29	30	31
dwTotalSize																															
dwNeededSize																															
dwUsedSize																															
dwButtonMode																															
dwButtonFunction																															
dwButtonTextSize																															
dwButtonTextOffset																															
dwDevSpecificSize																															
dwDevSpecificOffset																															
dwButtonState																															
VarData (variable)																															
...																															

dwTotalSize (4 bytes): An unsigned 32-bit integer. The total size, in bytes, allocated to this packet.

dwNeededSize (4 bytes): An unsigned 32-bit integer. The size, in bytes, for this packet that is needed to hold all the returned information.

dwUsedSize (4 bytes): An unsigned 32-bit integer. The size, in bytes, of the portion of this packet that contains useful information.

dwButtonMode (4 bytes): An unsigned 32-bit integer. The mode or general usage class of the button. This member MUST use one of the PHONEBUTTONMODE_Constants.

dwButtonFunction (4 bytes): An unsigned 32-bit integer. The function assigned to the button. This member MUST use one of the PHONEBUTTONFUNCTION_Constants.

dwButtonTextSize (4 bytes): An unsigned 32-bit integer. The size, in bytes, of the descriptive text for the button.

dwButtonTextOffset (4 bytes): An unsigned 32-bit integer. The offset, from the beginning of this packet to the variably sized field containing descriptive text for this button. The format of this information is as specified in the **dwStringFormat** member of the phone's device capabilities. The size of the field MUST be specified by **dwButtonTextSize**.

dwDevSpecificSize (4 bytes): An unsigned 32-bit integer. The size, in bytes, of the device-specific field. If the device-specific field is a pointer to a string, the size MUST include the null terminator.

dwDevSpecificOffset (4 bytes): An unsigned 32-bit integer. the offset, from the beginning of the packet to the variably sized device-specific field. The size of the field MUST be specified by **dwDevSpecificSize**.

dwButtonState (4 bytes): An unsigned 32-bit integer. For the GetButtonInfo packet, this field indicates the current state of the button, using one or more of the PHONEBUTTONSTATE_Constants. This field is ignored by the SetButtonInfo packet.

VarData (variable):

- Descriptive text for the button, as specified by **dwButtonTextOffset**.
- Device-specific information, as specified by **dwDevSpecificOffset**.

Device-specific extensions SHOULD use the DevSpecific (**dwDevSpecificSize** and **dwDevSpecificOffset**) variably sized area of this packet.

Older applications are compiled without this field in the PHONEBUTTONINFO packet and using a SIZEOF(PHONEBUTTONINFO) smaller than the new size. The application passes in a *dwAPIVersion* parameter with the Open packet, which can be used for guidance by TAPI in handling this situation. If the application passes in a **dwTotalSize** less than the size of the fixed portion of the packet, as defined in the specified **dwAPIVersion**, PHONEERR_STRUCTURETOOSMALL is returned. If sufficient memory has been allocated by the application, before sending the GetButtonInfo packet, TAPI sets the **dwNeededSize** and **dwUsedSize** members to the fixed size of the packet as it existed in the specified TAPI version.

New service providers (that support the new TAPI version) MUST examine the TAPI version passed in. If the TAPI version is less than the highest version supported by the provider, the service provider MUST ~~not~~**NOT** fill in fields not supported in older TAPI versions, as these would fall in the variable portion of the older packet.

New applications MUST be cognizant of the TAPI version negotiated and not examine the contents of fields in the fixed portion beyond the original end of the fixed portion of the packet for the negotiated TAPI version.

2.2.6.42 PHONECAPS

The PHONECAPS packet describes the capabilities of a phone device. The phone GetDevCaps packet returns this packet. PHONECAPS is supplied by the server in the field VarData of the returned version of the phone GetDevCaps packet if the request is completed successfully.

0	1	2	3	4	5	6	7	8	9	10	11	12	13	14	15	16	17	18	19	20	21	22	23	24	25	26	27	28	29	30	31
dwTotalSize																															
dwNeededSize																															
dwUsedSize																															
dwProviderInfoSize																															
dwProviderInfoOffset																															
dwPhoneInfoSize																															
dwPhoneInfoOffset																															
dwPermanentPhoneID																															

dwPhoneNameSize
dwPhoneNameOffset
dwStringFormat
dwPhoneStates
dwHookSwitchDevs
dwHandsetHookSwitchModes
dwSpeakerHookSwitchModes
dwHeadsetHookSwitchModes
dwVolumeFlags
dwGainFlags
dwDisplayNumRows
dwDisplayNumColumns
dwNumRingModes
dwNumButtonLamps
dwButtonModesSize
dwButtonModesOffset
dwButtonFunctionsSize
dwButtonFunctionsOffset
dwLampModesSize
dwLampModesOffset
dwNumSetData
dwSetDataSize
dwSetDataOffset
dwNumGetData
dwGetDataSize

dwGetDataOffset
dwDevSpecificSize
dwDevSpecificOffset
dwDeviceClassesSize (optional)
dwDeviceClassesOffset (optional)
dwPhoneFeatures (optional)
dwSettableHandsetHookSwitchModes (optional)
dwSettableSpeakerHookSwitchModes (optional)
dwSettableHeadsetHookSwitchModes (optional)
dwMonitoredHandsetHookSwitchModes (optional)
dwMonitoredSpeakerHookSwitchModes (optional)
dwMonitoredHeadsetHookSwitchModes (optional)
PermanentPhoneGuid (16 bytes)
...
...
VarData (variable)
...

dwTotalSize (4 bytes): An unsigned 32-bit integer. The total size, in bytes, that is allocated to this packet.

dwNeededSize (4 bytes): An unsigned 32-bit integer. The needed size, in bytes, for this packet to hold all the returned information.

dwUsedSize (4 bytes): An unsigned 32-bit integer. The size, in bytes, of the portion of this packet that contains useful information.

dwProviderInfoSize (4 bytes): An unsigned 32-bit integer. The size, in bytes, of the provider-specific information. If the provider-specific information is a pointer to a string, the size **MUST** include the null terminator.

dwProviderInfoOffset (4 bytes): An unsigned 32-bit integer. The offset from the beginning of the packet to the variably sized field that contains service provider-specific information.

This member provides information about the provider hardware and software, such as the vendor name and version numbers of hardware and software. This information can be useful when a user

needs to call customer service with problems regarding the provider. The size of the field MUST be specified by dwProviderInfoSize.

dwPhoneInfoSize (4 bytes): An unsigned 32-bit integer. The size, in bytes, of the phone-specific information. If the phone-specific information is a pointer to a string, the size MUST include the null terminator.

dwPhoneInfoOffset (4 bytes): An unsigned 32-bit integer. The offset from the beginning of the packet to the variably sized device field that contains phone-specific information.

This member provides information about the attached phone device, such as the phone device manufacturer, the model name, the software version, and so on. This information can be useful when a user needs to call customer service with problems about the phone. The size of the field MUST be specified by dwPhoneInfoSize.

dwPermanentPhoneID (4 bytes): An unsigned 32-bit integer. The permanent identifier by which the phone device is known in the computing system configuration.

dwPhoneNameSize (4 bytes): An unsigned 32-bit integer. The size, in bytes, of the configurable name for the phone, including the null terminator.

dwPhoneNameOffset (4 bytes): An unsigned 32-bit integer. The offset from the beginning of the packet to the variably sized device field that contains a user-configurable name for this phone device. This name can be configured by the user when configuring the service provider of the phone and is provided for user convenience. The size of the field MUST be specified by dwPhoneNameSize.

dwStringFormat (4 bytes): An unsigned 32-bit integer. The string format to be used with this phone device. This member MUST use one of the STRINGFORMAT_Constants.

dwPhoneStates (4 bytes): An unsigned 32-bit integer. The state changes for this phone device for which the application can be notified in a PHONE_STATE packet. This member MUST be one or more of the PHONESTATE_Constants.

dwHookSwitchDevs (4 bytes): An unsigned 32-bit integer. The hookswitch devices of the phone. This member MUST use one of the PHONEHOOKSWITCHDEV_Constants.

dwHandsetHookSwitchModes (4 bytes): An unsigned 32-bit integer. The hookswitch mode of the handset. The member is only meaningful if dwHookSwitchDevs is PHONEHOOKSWITCHDEV_HANDSET. It MUST use one of the PHONEHOOKSWITCHMODE_Constants.

dwSpeakerHookSwitchModes (4 bytes): An unsigned 32-bit integer. The hookswitch mode of the speaker. The member is only meaningful if dwHookSwitchDevs is PHONEHOOKSWITCHDEV_SPEAKER. It MUST use one of the PHONEHOOKSWITCHMODE_Constants.

dwHeadsetHookSwitchModes (4 bytes): An unsigned 32-bit integer. The hookswitch mode of the headset. The member is only meaningful if dwHookSwitchDevs is PHONEHOOKSWITCHDEV_HEADSET. It MUST use one of the PHONEHOOKSWITCHMODE_Constants.

dwVolumeFlags (4 bytes): An unsigned 32-bit integer. The volume-setting capabilities of the speaker components of the phone device. The volume of the hookswitch device's speaker component can be adjusted with phone SetVolume packet.

dwGainFlags (4 bytes): An unsigned 32-bit integer. The gain-setting capabilities of the phone device's microphone components. The gain level of the hookswitch device's microphone component can be adjusted with the SetGain packet.

dwDisplayNumRows (4 bytes): An unsigned 32-bit integer. The display capabilities of the phone device by describing the number of rows in the phone display. The dwDisplayNumRows and dwDisplayNumColumns members are both zero for a phone device without a display.

dwDisplayNumColumns (4 bytes): An unsigned 32-bit integer. The display capabilities of the phone device by describing the number of columns in the phone display. The dwDisplayNumRows and dwDisplayNumColumns members are both zero for a phone device without a display.

dwNumRingModes (4 bytes): An unsigned 32-bit integer. The ring capabilities of the phone device. The phone is able to ring with dwNumRingModes different ring patterns, identified as 1, 2, through dwNumRingModes minus one. If the value of this member is 0, applications have no control over the ring mode of the phone. If the value of this member is greater than 0, it indicates the number of ring modes, in addition to silence, that are supported by the service provider. A value of 0 in the lpdwRingMode parameter of GetRing or the dwRingMode parameter of SetRing indicates silence (the phone is not ringing or SHOULD NOT be rung), and dwRingMode values of 1 to dwNumRingModes are valid ring modes for the phone device.

dwNumButtonLamps (4 bytes): An unsigned 32-bit integer. The number of button/lamps on the phone device that are detectable in TAPI. Button/lamps are identified by their identifier. Valid button/lamp identifiers range from zero to dwNumButtonLamps minus one. The keypad buttons "0", through "9", "*", and "#" are assigned the identifiers 0 through 12.

dwButtonModesSize (4 bytes): An unsigned 32-bit integer. The size, in bytes, of the button modes array.

dwButtonModesOffset (4 bytes): An unsigned 32-bit integer. The offset from the beginning of this packet to the variably sized field that contains the button modes of the phone buttons. The array is indexed by button/lamp identifier. This array uses the PHONEBUTTONMODE_Constants. The size of the array MUST be specified by dwButtonModesSize.

dwButtonFunctionsSize (4 bytes): An unsigned 32-bit integer. The size, in bytes, of the button functions field.

dwButtonFunctionsOffset (4 bytes): An unsigned 32-bit integer. The offset from the beginning of this packet to the variably sized field that contains the button functions of the phone buttons. The array is indexed by button/lamp identifier. This array uses the PHONEBUTTONFUNCTION_Constants. The size of the array MUST be specified by dwButtonFunctionsSize.

dwLampModesSize (4 bytes): An unsigned 32-bit integer. The size, in bytes, of the lamp modes array.

dwLampModesOffset (4 bytes): An unsigned 32-bit integer. The offset from the beginning of this packet to the variably sized field that contains the lamp modes of the phone lamps. The array is indexed by button/lamp identifier. This array uses the PHONELAMPMODE_Constants. The size of the array MUST be specified by dwLampModesSize.

dwNumSetData (4 bytes): An unsigned 32-bit integer. The number of different download areas in the phone device. The different areas are referred to by using the data IDs 0, 1, dwNumSetData minus one. If this member is zero, the phone does not support the download capability.

dwSetDataSize (4 bytes): An unsigned 32-bit integer. The size, in bytes, of the data size array.

dwSetDataOffset (4 bytes): An unsigned 32-bit integer. The offset from the beginning of this packet to the variably sized field that contains the sizes, in bytes, of the phone's download data areas. This is an array that has DWORD-sized elements that are indexed by data identifier. The size of the array MUST be specified by dwSetDataSize.

dwNumGetData (4 bytes): An unsigned 32-bit integer. The number of different upload areas in the phone device. The different areas are referred to by using the data IDs 0, 1, dwNumGetData minus one. If this field is zero, the phone does not support the upload capability.

dwGetDataSize (4 bytes): An unsigned 32-bit integer. The size, in bytes, of the data size array.

dwGetDataOffset (4 bytes): An unsigned 32-bit integer. The offset, from the beginning of this packet to the variably sized field, that contains the sizes, in bytes, of the phone's upload data areas. This is an array that has DWORD-sized elements that are indexed by data identifier. The size of the array MUST be specified by dwGetDataSize.

dwDevSpecificSize (4 bytes): An unsigned 32-bit integer. The size, in bytes, of the device-specific field. If the device-specific information is a pointer to a string, the size MUST include the null terminator.

dwDevSpecificOffset (4 bytes): An unsigned 32-bit integer. The offset from the beginning of this packet to the variably sized device-specific field. The size of the field MUST be specified by dwDevSpecificSize.

dwDeviceClassesSize (4 bytes): An unsigned 32-bit integer. The size, in bytes, of the supported device class identifiers.

dwDeviceClassesOffset (4 bytes): An unsigned 32-bit integer. The offset from the beginning of this packet to a string that consists of the device class identifiers that are supported on this device for use with the GetID packet. The identifiers are separated by NULLs, and the last identifier in the list is followed by two NULLs. The size of the field MUST be specified by dwDeviceClassesSize.

dwPhoneFeatures (4 bytes): An unsigned 32-bit integer. The flags that indicate which TAPI functions can be invoked on the phone. A zero indicates that the corresponding feature is not implemented and can never be invoked by the application on the phone; a one indicates that the feature ~~may~~can be invoked, depending on the device state and other factors. This member MUST use PHONEFEATURE_Constants.

dwSettableHandsetHookSwitchModes (4 bytes): An unsigned 32-bit integer. The PHONEHOOKSWITCHMODE_Constants that can be set on the handset by using the SetHookSwitch packet.

dwSettableSpeakerHookSwitchModes (4 bytes): An unsigned 32-bit integer. The PHONEHOOKSWITCHMODE_Constants that can be set on the speakerphone by using the SetHookSwitch packet.

dwSettableHeadsetHookSwitchModes (4 bytes): An unsigned 32-bit integer. The PHONEHOOKSWITCHMODE_Constants that can be set on the headset by using the SetHookSwitch packet.

dwMonitoredHandsetHookSwitchModes (4 bytes): An unsigned 32-bit integer. The PHONEHOOKSWITCHMODE_Constants that can be detected and reported for the handset in a PHONE_STATE packet and by the GetHookSwitch packet.

dwMonitoredSpeakerHookSwitchModes (4 bytes): An unsigned 32-bit integer. The PHONEHOOKSWITCHMODE_Constants that can be detected and reported for the speakerphone in a PHONE_STATE packet and by the GetHookSwitch packet.

dwMonitoredHeadsetHookSwitchModes (4 bytes): An unsigned 32-bit integer. The PHONEHOOKSWITCHMODE_Constants that can be detected and reported for the headset in a PHONE_STATE packet and by the GetHookSwitch packet.

PermanentPhoneGuid (16 bytes): The GUID that is permanently associated with this phone.

VarData (variable): MUST contain:

- Service provider-specific information, as specified by **dwProviderInfoOffset**.
- Phone-specific information, as specified by **dwPhoneInfoOffset**.
- The user-configurable name for the phone, as specified by **dwPhoneNameOffset**.
- The button modes of the phone buttons, as specified by **dwButtonModesOffset**.
- The button functions of the phone buttons, as specified by **dwButtonFunctionsOffset**.
- The lamp modes of the phone lamps, as specified by **dwLampModesOffset**.
- The sizes, in bytes, of the phone's download data areas, as specified by **dwSetDataOffset**.
- The sizes, in bytes, of the phone's upload data areas, as specified by **dwGetDataOffset**.
- Device-specific information, as specified by **dwDevSpecificOffset**
- The device class identifiers that are supported on the device, as specified by **dwDeviceClassesOffset**.

Device-specific extensions SHOULD use the DevSpecific (dwDevSpecificSize and dwDevSpecificOffset) variably sized area of this packet.

The members dwDeviceClassesSize through dwMonitoredHeadsetHookSwitchModes are available only to applications that open the phone device with TAPI versions 2.0, 2.1, 2.2, 3.0, and 3.1.

2.2.6.43 PHONEEXTENSIONID

The PHONEEXTENSIONID packet describes an extension identifier. Extension identifiers are used to identify service provider-specific extensions for phone device classes. PHONEEXTENSIONID is supplied by the server in the field VarData of the returned version of the phone NegotiateAPIVersion packet if the request is completed successfully.

0	1	2	3	4	5	6	7	8	9	10	11	12	13	14	15	16	17	18	19	20	21	22	23	24	25	26	27	28	29	30	31
dwExtensionID0																															
dwExtensionID1																															
dwExtensionID2																															
dwExtensionID3																															

- dwExtensionID0 (4 bytes):** An unsigned 32-bit integer. The first part of the extension identifier.
- dwExtensionID1 (4 bytes):** An unsigned 32-bit integer. The second part of the extension identifier.
- dwExtensionID2 (4 bytes):** An unsigned 32-bit integer. The third part of the extension identifier.
- dwExtensionID3 (4 bytes):** An unsigned 32-bit integer. The fourth part of the extension identifier.

These four members together specify a universally unique extension identifier that identifies a phone device class extension. This packet ~~may not~~cannot be extended.

2.2.6.44 LINEMEDIACONTROLCALLSTATE

The LINEMEDIACONTROLCALLSTATE packet describes a media action to be executed when detecting transitions into one or more call states. The SetMediaControl packet uses this packet.

0	1	2	3	4	5	6	7	8	9	10	11	12	13	14	15	16	17	18	19	20	21	22	23	24	25	26	27	28	29	30	31
dwCallStates																															
dwMediaControl																															

dwCallStates (4 bytes): An unsigned 32-bit integer. One or more call states. This member MUST use one of the LINECALLSTATE_Constants.

dwMediaControl (4 bytes): An unsigned 32-bit integer. The media control action. This member MUST use one of the LINEMEDIACONTROL_Constants.

This packet ~~may not~~cannot be extended.

The LINEMEDIACONTROLCALLSTATE packet defines a tuple <call states, media-control action>. An array of these tuples is passed to the SetMediaControl packet to set the media control actions triggered by the transition to the call state of the given call. When a transition to a listed call state is detected, the corresponding action on the media stream MUST be invoked.

2.2.6.45 LINEEXTENSIONID

The LINEEXTENSIONID packet describes an extension identifier. Extension identifiers are used to identify service provider-specific extensions for line devices. This packet is used by the line NegotiateAPIVersion packet.

0	1	2	3	4	5	6	7	8	9	10	11	12	13	14	15	16	17	18	19	20	21	22	23	24	25	26	27	28	29	30	31
dwExtensionID0																															
dwExtensionID1																															
dwExtensionID2																															
dwExtensionID3																															

dwExtensionID0 (4 bytes): An unsigned 32-bit integer. The first part of the extension identifier.

dwExtensionID1 (4 bytes): An unsigned 32-bit integer. The second part of the extension identifier.

dwExtensionID2 (4 bytes): An unsigned 32-bit integer. The third part of the extension identifier.

dwExtensionID3 (4 bytes): An unsigned 32-bit integer. The fourth part of the extension identifier.

These four members together specify a universally unique extension identifier that identifies a line device class extension. This packet ~~may not~~cannot be extended.

2.2.6.46 VARSTRING

The VARSTRING packet is used for returning variably sized strings. It is used both by the line device class and the phone device class.

0	1	2	3	4	5	6	7	8	9	0	1	2	3	4	5	6	7	8	9	0	1	2	3	4	5	6	7	8	9	0	1
dwTotalSize																															
dwNeededSize																															
dwUsedSize																															
dwStringFormat																															
dwStringSize																															
dwStringOffset																															
VarData (variable)																															
...																															

dwTotalSize (4 bytes): The total size, in bytes, allocated to this packet.

dwNeededSize (4 bytes): The size, in bytes, for this packet that is needed to hold all the returned information.

dwUsedSize (4 bytes): The size, in bytes, of the portion of this packet that contains useful information.

dwStringFormat (4 bytes): The format of the string. This member uses one of the STRINGFORMAT_Constants.

dwStringSize (4 bytes): The size, in bytes, of the string information, including the null terminator.

dwStringOffset (4 bytes): The offset, from the beginning of the packet to the variably sized device field containing the string information. The size of the field is specified by **dwStringSize**.

VarData (variable): The string information, as specified by **dwStringOffset**. The encoding of the string is specified by **dwStringFormat**.

This packet is not extendible.

If a string cannot be returned in a variable packet, the **dwStringSize** and **dwStringOffset** fields are set in one of the following ways:

- **dwStringSize** and **dwStringOffset** members are both set to 0.
- **dwStringOffset** is nonzero and dwStringSize is 0.
- **dwStringOffset** is nonzero, **dwStringSize** is 1, and the byte at the given offset is 0.

2.2.6.47 LINEAGENTINFO

The LINEAGENTINFO packet contains information about an ACD agent. LINEAGENTINFO is supplied by the server in the field VarData of the completion packet of the GetAgentInfo request.

0	1	2	3	4	5	6	7	8	9	0	1	2	3	4	5	6	7	8	9	0	1	2	3	4	5	6	7	8	9	0	1
dwTotalSize																															
dwNeededSize																															
dwUsedSize																															
dwAgentState																															
dwNextAgentState																															
dwMeasurementPeriod																															
cyOverallCallRate																															
dwNumberOfACDCalls																															
dwNumberOfIncomingCalls																															
dwNumberOfOutgoingCalls																															
dwTotalACDTalkTime																															
dwTotalACDCallTime																															
dwTotalACDWrapUpTime																															

dwTotalSize (4 bytes): An unsigned 32-bit integer. The total size, in bytes, allocated to this packet, including the null terminator.

dwNeededSize (4 bytes): An unsigned 32-bit integer. The size, in bytes, needed to hold all the information requested.

dwUsedSize (4 bytes): An unsigned 32-bit integer. The size, in bytes, of the portion of this packet that contains useful information.

dwAgentState (4 bytes): An unsigned 32-bit integer. This field MUST be one of the LINEAGENTSTATEEX_Constants.

dwNextAgentState (4 bytes): An unsigned 32-bit integer. This field MUST be one of the LINEAGENTSTATEEX_Constants.

dwMeasurementPeriod (4 bytes): An unsigned 32-bit integer. The period, in seconds, for which the switch or implementation stores and calculates information. For example, **dwNumberOfACDCalls** holds the number of calls the agent handled; **dwMeasurementPeriod** indicates if this value referenced the calls handled in the last hour, day, or month.

cyOverallCallRate (4 bytes): An unsigned 32-bit integer. The agent's call rate (calls per agent hour, where agent hour represents the time that an agent was active in one or more agent sessions) across all agent sessions. This is a fixed-point decimal number.

dwNumberOfACDCalls (4 bytes): An unsigned 32-bit integer. The number of ACD calls handled by this agent across all sessions.

dwNumberOfIncomingCalls (4 bytes): An unsigned 32-bit integer. The number of incoming non-ACD calls handled by this agent.

dwNumberOfOutgoingCalls (4 bytes): An unsigned 32-bit integer. The number of outgoing non-ACD calls handled by this agent.

dwTotalACDTalkTime (4 bytes): An unsigned 32-bit integer. The number of seconds spent talking in ACD calls by this agent across all sessions.

dwTotalACDCallTime (4 bytes): An unsigned 32-bit integer. The number of seconds spent on ACD calls by this agent (across all sessions). Includes time on the phone plus wrap-up time.

dwTotalACDWrapUpTime (4 bytes): An unsigned 32-bit integer. The number of seconds spent on ACD call wrap-up (after call work) by this agent across all sessions.

2.2.6.48 PHONESTATUS

The PHONESTATUS packet specifies the current status of a phone device. PHONESTATUS is supplied by the server in the field VarData of the returned version of the GetStatus packet if the request is completed successfully.

0	1	2	3	4	5	6	7	8	9	10	11	12	13	14	15	16	17	18	19	20	21	22	23	24	25	26	27	28	29	30	31
dwTotalSize																															
dwNeededSize																															
dwUsedSize																															
dwStatusFlags																															
dwNumOwners																															
dwNumMonitors																															
dwRingMode																															
dwRingVolume																															
dwHandsetHookSwitchMode																															
dwHandsetVolume																															
dwHandsetGain																															
dwSpeakerHookSwitchMode																															

dwSpeakerVolume
dwSpeakerGain
dwHeadsetHookSwitchMode
dwHeadsetVolume
dwHeadsetGain
dwDisplaySize
dwDisplayOffset
dwLampModesSize
dwLampModesOffset
dwOwnerNameSize
dwOwnerNameOffset
dwDevSpecificSize
dwDevSpecificOffset
dwPhoneFeatures (optional)
VarData (variable)
...

dwTotalSize (4 bytes): An unsigned 32-bit integer. The total size, in bytes, allocated to this packet.

dwNeededSize (4 bytes): An unsigned 32-bit integer. The size, in bytes, for this packet that is needed to hold all the returned information.

dwUsedSize (4 bytes): An unsigned 32-bit integer. The size, in bytes, of the portion of this packet that contains useful information.

dwStatusFlags (4 bytes): An unsigned 32-bit integer. The status flags for this phone device. This member uses one of the PHONESTATUSFLAGS_Constants.

dwNumOwners (4 bytes): An unsigned 32-bit integer. The number of application modules with owner privilege for the phone.

dwNumMonitors (4 bytes): An unsigned 32-bit integer. The number of application modules with monitor privilege for the phone.

dwRingMode (4 bytes): An unsigned 32-bit integer. The current ring mode of a phone device.

dwRingVolume (4 bytes): An unsigned 32-bit integer. The current ring volume of a phone device. This is a value between 0x00000000 (silence) and 0x0000FFFF (maximum volume).

dwHandsetHookSwitchMode (4 bytes): An unsigned 32-bit integer. The current hook-switch mode of the phone's handset. This member uses one of the PHONEHOOKSWITCHMODE_Constants.

dwHandsetVolume (4 bytes): An unsigned 32-bit integer. The current speaker volume of the phone's handset device. This is a value between 0x00000000 (silence) and 0x0000FFFF (maximum volume).

dwHandsetGain (4 bytes): An unsigned 32-bit integer. The current microphone gain of the phone's handset device. This is a value between 0x00000000 (silence) and 0x0000FFFF (maximum gain).

dwSpeakerHookSwitchMode (4 bytes): An unsigned 32-bit integer. The current hook-switch mode of the phone's speakerphone. This member uses one of the PHONEHOOKSWITCHMODE_Constants.

dwSpeakerVolume (4 bytes): An unsigned 32-bit integer. The current speaker volume of the phone's speaker device. This is a value between 0x00000000 (silence) and 0x0000FFFF (maximum volume).

dwSpeakerGain (4 bytes): An unsigned 32-bit integer. The current microphone gain of the phone's speaker device. This is a value between 0x00000000 (silence) and 0x0000FFFF (maximum gain).

dwHeadsetHookSwitchMode (4 bytes): An unsigned 32-bit integer. The current hook-switch mode of the phone's headset. This member uses one of the PHONEHOOKSWITCHMODE_Constants.

dwHeadsetVolume (4 bytes): An unsigned 32-bit integer. The current speaker volume of the phone's headset device. This is a value between 0x00000000 (silence) and 0x0000FFFF (maximum volume).

dwHeadsetGain (4 bytes): An unsigned 32-bit integer. The current microphone gain of the phone's headset device. This is a value between 0x00000000 (silence) and 0x0000FFFF (maximum gain).

dwDisplaySize (4 bytes): An unsigned 32-bit integer. The size, in bytes, of the display information.

dwDisplayOffset (4 bytes): An unsigned 32-bit integer. The offset, from the beginning of this packet to a VARSTRING containing the phone's current display information. The size of the field is specified by **dwDisplaySize**.

dwLampModesSize (4 bytes): An unsigned 32-bit integer. The size, in bytes, of the current lamp modes array.

dwLampModesOffset (4 bytes): An unsigned 32-bit integer. The offset, from the beginning of this packet to the variably sized field containing the phone's current lamp modes. The size of the field is specified by **dwLampModesSize**. Each lamp mode in the array MUST be one or more of the PHONELAMPMODE_Constants.

dwOwnerNameSize (4 bytes): An unsigned 32-bit integer. The size, in bytes, of the name of the current owner, including the null terminator.

dwOwnerNameOffset (4 bytes): An unsigned 32-bit integer. The offset from the beginning of the packet to the variably sized field containing the name of the application that is the current owner of the phone device. The name is the application name provided by the application when it is invoked with phoneInitialize or phoneInitializeEx. If no application name was supplied, the application's file name is used instead. The size of the field is specified by **dwOwnerNameSize**. If the phone currently has no owner, **dwOwnerNameSize** is 0.

dwDevSpecificSize (4 bytes): An unsigned 32-bit integer. The size, in bytes, of the device-specific field. If the device-specific information is a pointer to a string, the size MUST include the null terminator.

dwDevSpecificOffset (4 bytes): An unsigned 32-bit integer. The offset, from the beginning of this packet to the variably sized device-specific field. The size of the field is specified by **dwDevSpecificSize**.

dwPhoneFeatures (4 bytes): An unsigned 32-bit integer. The flags that indicate which functions can be invoked on the phone, considering the availability of the feature in the device capabilities, the current device state, and device ownership of the invoking application. A 0 indicates that the corresponding feature cannot be invoked by the application on the phone in its current state; a 1 indicates the feature can be invoked. This member uses one or more of the PHONEFEATURE_Constants.

VarData (variable): MUST contain:

- The phone's current display information, as specified by **dwDisplayOffset**.
- The phone's current lamp modes, as specified by **dwLampModesOffset**.
- The name of the application that is the current owner of the phone device, as specified by **dwOwnerNameOffset**.
- The device-specific information, as specified by **dwDevSpecificOffset**.

Device-specific extensions ~~should~~**SHOULD** use the DevSpecific (**dwDevSpecificSize** and **dwDevSpecificOffset**) variably sized area of this packet.

The **dwPhoneFeatures** member is available only to the phone device with a TAPI version of 2.0 or later.

2.2.6.49 LINETERMCAPS

The LINETERMCAPS packet describes the capabilities of a line's terminal device. The LINEDEVcaps packet can contain an array of LINETERMCAPS packet.

0	1	2	3	4	5	6	7	8	9	10	11	12	13	14	15	16	17	18	19	20	21	22	23	24	25	26	27	28	29	30	31
dwTermDev																															
dwTermModes																															
dwTermSharing																															

dwTermDev (4 bytes): An unsigned 32-bit integer. The device type of the terminal. This member uses one of the LINETERMDEV_Constants.

dwTermModes (4 bytes): An unsigned 32-bit integer. The terminal modes that the terminal device can deal with. This member uses one of the LINETERMMODE_Constants.

dwTermSharing (4 bytes): An unsigned 32-bit integer. The sharing modes for the terminal device. This member uses one of the LINETERMSHARING_Constants.

2.3 Directory Service Schema Elements

The Telephony Remote protocol accesses the following Directory Service schema classes and attributes listed in the following table. For the syntactic specifications of the following <Class> or <Class><Attribute> pairs, refer to : [MS-ADA3].

Class	Attribute
ServiceConnectionPoint	serviceDNSName serviceBindingInformation

3 Protocol Details

The server can publish itself by creating a serviceConnectionPoint object in Active Directory with B1A37774-E3F7-488E-ADBFD4DB8A4AB2E5 as a keyword and the client discovers the Telephony Remote Protocol servers that are published in the domain by searching Active Directory for serviceConnectionPoint objects with the same keyword. <5>

The client uses the serviceDNSName attribute to make RPC calls to the Telephony Remote Protocol servers, if the server is currently valid. To determine if the server is valid, the client uses information in the serviceBindingInformation.

The serviceBindingInformation attribute of the object contains the information which is used by the client to identify Telephony Remote Protocol servers. The attribute contains a substring of the format S{<ServerState>}TTL{<TimeToLive>}. <TimeToLive> string is the concatenation of Year, Month, Date, Hour, Minute, Second, Milliseconds. There are 5 digits allocated for year, 3 digits for milliseconds, and 2 digits for the remaining fields. All the numbers are prefixed with zeros to fill the extra space. The client determines a server as a valid Telephony Remote Protocol servers if <ServerState> is 'Active' and <TimeToLive> is ahead of the current SystemTime. After identifying the Telephony Remote Protocol servers, the client uses the serviceDNSName attribute to make RPC calls to the server.

The client side of the Telephony Remote Protocol MUST call the ClientAttach method on the tapsrv interface to obtain a context handle before calling any other methods of the tapsrv interface.

The obtained context handle is used in subsequent ClientRequest method invocations.

The context handle MUST be passed in a ClientDetach method call to the server after the client is finished using telephony devices on the server. This allows the server to free the resources allocated for the client as identified by the context handle.

A context handle freed by passing it to the server in a ClientDetach method call cannot be used again; instead, the client MUST invoke the ClientAttach method again to obtain a fresh context handle.

Connection-oriented clients of the protocol MUST be listening on the remotesp interface on the RPC protocol sequence and endpoint specified to the server in ClientAttach before invoking the ClientAttach method.

Connectionless clients of the protocol MUST first create a mailslot and then pass the mailslot details to the server in a ClientAttach request.

For asynchronous TAPI operations, the higher-layer protocol or application on the client side needs to maintain the request ID returned by the server. The stored request ID is needed to match the completion notification from the server against the corresponding ClientRequest method call.

The client side of this protocol is simply a pass-through except for the dependencies noted above. That is, there are no additional timers or other states required on the client side of this protocol. Calls made by the higher-layer protocol or application are passed directly to the transport, and the results returned by the transport are passed directly back to the higher-layer protocol or application.

3.1 Tapsrv Server Details

3.1.1 Abstract Data Model

This section describes a conceptual model of possible data organization that an implementation maintains to participate in this protocol. The described organization is provided to facilitate the explanation of how the protocol behaves. This specification does not mandate that implementations adhere to this model as long as their external behavior is consistent with that described in this specification.

Provider List: A list of all telephony service providers that are installed on the machine. For each provider, the server maintains the name of the provider, the service provider version, the provider ID, and the list of lines available from this provider. For each line available from the provider, the server keeps track of the registered proxy function handler, if any.

Handle Table: The Handle Table contains all the handles that are used in the Telephony Remote Protocol. The details of the various handles (obtained/released) are described in section 2.2.2. The handle is added to the Handle Table when it is obtained (for example, when HLINEAPP is obtained in an Initialize request) and removed from the Handle Table when it is released (for example, when HLINEAPP is released in a ShutDown packet).

List of Opened Lines: The server maintains the list of opened lines. For each opened line, the server maintains the client that opened the line, the handle to the line (HLINE), the list of calls present on the line, telephony service provider information (provider name, service provider version, and so on) on which this line is available, the device identifier, and the negotiated version.

List of Opened Phones: The server maintains the list of opened phone devices. For each opened phone device, the server maintains the client that opened the phone, the handle to the phone (HPHONE), telephony service provider information (provider name, service provider version, and so on) on which this phone device is available, the device identifier, and the negotiated version.

LineApp Handle List: The LineApp Handle List is the list of clients' usage handles for TAPI line requests (HLINEAPP) obtained by sending the Initialize packet. For each handle, the server maintains a list of lines that were opened using this handle.

PhoneApp Handle List: The PhoneApp Handle List is the list of client's usage handle for TAPI phone requests (HPHONEAPP) obtained by sending the Initialize packet. For each handle, the server maintains a list of phone devices that were opened using this handle.

Client List: The Client List is the list of all clients that established a binding instance with the server using ClientAttach. For each client, the server maintains the client's machine name, the user's domain account name, and the list of usage handles (HLINEAPP/HPHONEAPP) obtained using the Initialize packet.

Call List: The Call List is the list of all calls that are present on the server. For each call, the server maintains a list of clients that have the handle to the call. For each call, the server also maintains the handle to the line on which the call is present, the call state, and the handle to the call (HCALL). The server maintains the association between the handle to the call and the client.

Conference List: The Conference List is the list of all conference calls present on the server. For each conference call, the server maintains the list of calls present on the conference.

3.1.2 Timers

None

3.1.3 Initialization

The server MUST listen on the well-known endpoint corresponding to the tapsrv interface, as specified in [C706] section 6.2.2.

3.1.4 Message Processing Events and Sequencing Rules

This protocol MUST indicate to the RPC runtime that it is to perform a strict **NDR** data-consistency check at target level 5.0, as specified in [MS-RPCE] section 3.

This protocol MUST indicate to the RPC runtime that it is to perform a strict NDR data-consistency check at target level 6.0, as specified in [MS-RPCE] section 3.

This protocol MUST indicate to the RPC runtime that it is to reject a NULL unique or full pointer with a nonzero conformant value, as specified in [MS-RPCE] section 3.

This protocol MUST indicate to the RPC runtime via the `strict_context_handle` attribute that it is to reject use of context handles created by a method of a different RPC interface than this one, as specified in [MS-RPCE] section 3.

Methods in RPC Opnum Order

Method	Description
ClientAttach	Used to establish a binding instance with the server. Opnum: 0
ClientRequest	Used to submit requests to the server. Opnum: 1
ClientDetach	Used to release the allocated resources created on the client side. Opnum: 2

3.1.4.1 ClientAttach (Opnum 0)

The ClientAttach method is called by the client to establish a binding instance with the server.

```
long ClientAttach(  
    [out] PCONTEXT_HANDLE_TYPE* pphContext,  
    [in] long lProcessID,  
    [out] long* phAsyncEventsEvent,  
    [in, string] wchar_t* pszDomainUser,  
    [in, string] wchar_t* pszMachine  
);
```

pphContext: Pointer to a PCONTEXT_HANDLE_TYPE context handle.

lProcessID: Identifier of the process on the client that generated the attach request.

Value	Meaning
0xFFFFFFFF	Client is a remote instance that wants to control the telephony devices on this server.
0xFFFFFFFFD	Client is a remote instance that wants to manage and administer the telephony server.

phAsyncEventsEvent: If applicable, a pointer to a packet containing any asynchronous event that was triggered by the client attaching to the server.

If `lProcessId` equals `0xFFFFFFFF` (-1) and the server supports the `NegotiateAPIVersionForAllDevices` request, the server MUST set the value of `phAsyncEventsEvent` to `0xa5c369a5`.

If `lProcessId` equals `0xFFFFFFFFD` (-3), the server MUST set the value of `phAsyncEventsEvent` to `0x32323232` for a 32-bit platform or to `0x64646464` for a 64-bit platform.

pszDomainUser: Pointer to a null-terminated string indicating the user's domain account name. The string is passed on the wire.

If `IProcessId` equals `0xFFFFFFFF (-1)`, `pszDomainUser` MUST contain either an empty string ("") or the name of a client mailslot. If a mailslot name is specified and the server is able to successfully open the mailslot, then the client and the server MUST use the "pull" model event scheme. The server MUST inform the client that events are available for retrieval by writing a `DWORD` value to the client's mailslot, and the client retrieves events via the `ClientRequest` method. If an empty string is specified or the server is unable to open the client's mailslot, then the "push" model event scheme MUST be used in which the server calls the client's `RemoteSPEventProc` method.

If `IProcessId` equals `0xFFFFFFF (-3)`, `pszDomainUser` MUST contain the user name. The client in this case is an MMC client that is not interested in events occurring on the telephony devices.

pszMachine: Pointer to a null-terminated string indicating the client's machine name. The string MUST be passed on the wire.

If `IProcessId` equals `0xFFFFFFFF (-1)`, the `pszMachine` string takes the following format: `<clientComputerName><protocolSequence1><endpoint1><protSeqN><epN>\0`. This allows the client to inform the server of its machine name and what protocols and endpoints are supported by the client on its `remotesp` interface. Quotation marks MUST be used as delimiting tokens. For instance, `CLIENT-PC-NAME"ncacn_ip_tcp"251"ncacn_nb_nb"251\0`.

If `IProcessId` equals `0xFFFFFFF (-3)`, `pszMachine` MUST contain the computer name.

Return Values: The method returns 0 on success; otherwise, it returns a nonzero error code, as specified in [MS-ERREF]. The following table includes a common error code.

Return value/code	Description
0x80000048 LINEERR_OPERATIONFAILED	Generic error on the server.
-19	Requesting administrator access via <code>IProcessId</code> equals <code>0xFFFFFFF (-3)</code> , but the user credentials of the client do not have administrator access on the server.

On success, the server adds the client to the client list and updates the client's machine name and the user's domain account name.

Exceptions Thrown:

No exceptions are thrown beyond those thrown by the underlying RPC protocol, as specified in [MS-RPCE].

The **opnum** field value for this method is 0.

Either the client or the server can reject unencrypted packets based on the configuration.<6>

3.1.4.2 ClientRequest (Opnum 1)

The `ClientRequest` method is called by the client to submit requests to the server.

```
void ClientRequest(
    [in] PCONTEXT_HANDLE_TYPE phContext,
    [in, out, length_is(*plUsedSize), size_is(lNeededSize)]
    unsigned char* pBuffer,
    [in] long lNeededSize,
    [in, out] long* plUsedSize
);
```

phContext: Parameter that MUST contain the context handle of type `PCONTEXT_HANDLE_TYPE`.

pBuffer: Packet that MUST contain event packets or function calls. The packet follows the structure of a TAPI32_MSG (section 2.2.5.2) packet. The Req_Func field of this packet contains information about the operation to be performed on the server.

INeededSize: The size, in bytes, of a valid pBuffer.

pUsedSize: The size, in bytes, of a valid pBuffer data. If any variable-length input data is specified, both the size of the input data length and all the padding bytes are included, or else all the padding bytes are excluded.

Return Values: This method has no return values. However, the status of the request is encapsulated within the *pBuffer* parameter and contained in the TAPI32_MSG.Ack_ReturnValue field.

Exceptions Thrown:

No exceptions are thrown beyond those thrown by the underlying RPC protocol as specified in [MS-RPCE].

The opnum field value for this method is 1.

When processing a call, the server MUST do the following:

- Fail the request if INeededSize is less than the size of the structure TAPI32_MSG.
- Fail the request if the value in pUsedSize is less than the size of a ULONG_PTR.
- Fail the request if phContext is not a valid handle.
- Fail the request if Req_Func in pBuffer is not a valid value.

Depending on the value of Req_Func in pBuffer, the server performs additional checks described as follows:

When Req_Func is equal to 47 (Initialize):

- The server MUST fail if dwFriendlyNameOffset is not WCHAR-aligned.
- The server MUST fail if dwFriendlyNameOffset lies outside the variable data area (VarData).
- The server MUST fail if the string pointed by dwFriendlyNameOffset is not NULL-terminated.
- The server MUST fail if dwModuleNameOffset is not WCHAR-aligned.
- The server MUST fail if dwModuleNameOffset lies outside the variable data area (VarData).
- The server MUST fail if the string pointed by dwModuleNameOffset is not NULL-terminated.
- On success, the server creates a new client's usage handle (HLINEAPP) and adds it to the **LineApp Handle List**. The server also adds the handle to the list of usage handles for the client in the **Client List**. The server queries the number of lines from service providers installed on the machine and updates the **Provider List** with this information.

When Req_Func is equal to 52 (NegotiateAPIVersion):

- The server MUST fail if the size of VarData is less than the size of the LINEEXTENSIONID structure.
- The server MUST fail if dwDeviceID is invalid.
- The server MUST fail if hLineApp is an invalid handle.
- The server MUST fail if dwVersion is greater than dwVersionCurrent.

- The server MUST fail if no valid TAPI version exists between dwVersion or dwVersionCurrent (both inclusive). The valid values are 0x00010003, 0x00010004, 0x00020000, 0x00020001, 0x00020002, 0x00030000 and 0x00030001.

When Req_Func is equal to 34 (GetDevCaps):

- The server MUST fail if the size of VarData is less than the size of lpLineDevCaps.
- The server MUST fail if the size of lpLineDevCaps is less than the size of the LINEDEVCAPS packet.
- The server MUST fail if dwDeviceID is invalid.
- The server MUST fail if dwTSPiVersion is invalid. The valid values are 0x00010003, 0x00010004, 0x00020000, 0x00020001, 0x00020002, 0x00030000 and 0x00030001.
- The server MUST fail if dwExtVersion is invalid.
- The server MUST fail if hLineApp is an invalid handle.

When Req_Func is equal to 21 (GetAddressCaps):

- The server MUST fail if hLineApp is an invalid handle.
- The server MUST fail if the size of VarData is less than the size of lpAddressCaps.
- The server MUST fail if the size of lpAddressCaps is less than size of the LINEADDRESSCAPS packet.
- The server MUST fail if VarData is less than the size of the LINEADDRESSCAPS packet.
- The server MUST fail if dwDeviceID is invalid.
- The server MUST fail if dwTSPiVersion is invalid. The valid values are 0x00010003, 0x00010004, 0x00020000, 0x00020001, 0x00020002, 0x00030000 and 0x00030001.
- The server MUST fail if dwExtVersion is invalid.

When Req_Func is equal to 9 (Close):

- The server MUST fail if hLine is an invalid handle.
- On success, the server removes the handle (HLINE) and removes the client from the **List of Opened Lines**.

When Req_Func is equal to 86 (Shutdown):

- The server MUST fail if hLineApp is an invalid handle.
- On success, the server removes the handle from the **LineApp Handle List** and from the list of usage handles for the client in the **Client List**.

When Req_Func is equal to 4 (Accept):

- If lpUserUserInfo is not set to -1(0xFFFFFFFF), the server MUST check that lpUserUserInfo (offset) is DWORD-aligned and lies within VarData and fail otherwise.
- If lpUserUserInfo is not set to -1(0xFFFFFFFF), the server MUST fail if the sum of lpUserUserInfo (offset) and dwSize falls beyond VarData.
- The server MUST fail if hCall is an invalid handle.

When Req_Func is equal to 5 (AddToConference):

- The server MUST fail if hConfCall is an invalid handle.
- The server MUST fail if hConsultCall is an invalid handle.

When Req_Func is equal to 6 (AgentSpecific):

- The server MUST check that lpParams (offset) is DWORD-aligned and lies within VarData and fail otherwise.
- The server MUST fail if the sum of lpParams (offset) and dwSize falls beyond VarData.
- The server MUST fail if hLine is an invalid handle.
- The server MUST fail if there is no registered proxy function handler for line handle.
- The server MUST fail if the registered proxy function handler does not handle this request.
- On success, the server sends the request to the registered proxy function handler.

When Req_Func is equal to 7 (Answer):

- The server MUST check that lpsUserUserInfo (offset) is DWORD-aligned and lies within VarData and fail otherwise.
- The server MUST fail if the sum of lpsUserUserInfo (offset) and dwSize falls beyond VarData.
- The server MUST fail if hCall is an invalid handle.

When Req_Func is equal to 8 (BlindTransfer):

- The server MUST fail if the string pointed to by lpszDestAddress is not WCHAR-aligned, not NULL-terminated, or lies outside VarData.
- The server MUST fail if hCall is an invalid handle.

When Req_Func is equal to 12 (DeallocateCall):

- The server MUST fail if hCall is an invalid handle.
- On success, the server removes the client for the call from the **Call List**.

When Req_Func is equal to 10 (CompleteCall):

- The server MUST fail if hCall is an invalid handle.
- The server MUST fail if dwCompletionMode has more than one bit set or its value is not one among LINECALLCOMPLMODE_Constants.

When Req_Func is equal to 11 (CompleteTransfer):

- The server MUST fail if dwTransferMode is not one among LINETRANSFERMODE_Constants.
- The server MUST fail if hCall is an invalid handle.
- The server MUST fail if hConsultCall is an invalid handle.
- The server MUST fail if hCall and hConsultCall are the same.
- The server MUST fail if hCall and hConsultCall are not on the same line.
- On success, if **dwTransferMode** is set to LINETRANSFERMODE_CONFERENCE, the server creates a conference call with a new handle (HCALL) and adds it to the **Conference List**. The server adds

the hCall and hConsultCall to the list of calls maintained for the conference call in the **Conference List**.

When Req_Func is equal to 146 (CreateAgent):

- If lpszAgentPIN is not set to TAPI_NO_DATA (0xffffffff), the server MUST fail if the string pointed to by lpszAgentPIN is not WCHAR-aligned, not NULL-terminated, or lies outside VarData.
- If lpszAgentID is not set to TAPI_NO_DATA (0xffffffff), the server MUST fail if the string pointed to by lpszAgentID is not WCHAR-aligned, not NULL-terminated, or lies outside VarData.
- The server MUST fail if hLine is an invalid handle.
- The server MUST fail if there is no registered proxy function handler for line handle.
- The server MUST fail if the registered proxy function handler does not handle this request.
- On success, the server sends the request to the registered proxy function handler.

When Req_Func is equal to 147 (CreateAgentSession):

- If lpszAgentPIN is not set to TAPI_NO_DATA (0xffffffff), the server MUST fail if the string pointed to by lpszAgentPIN is not WCHAR-aligned, not NULL-terminated, or lies outside VarData.
- The server MUST check that lpGroupID (offset) is DWORD-aligned and lies within VarData and fail otherwise.
- The server MUST fail if the sum of lpGroupID (offset) and dwSize falls beyond VarData.
- The server MUST fail if dwSize is less than the size of GUID.
- The server MUST fail if hLine is an invalid handle.
- The server MUST fail if dwWorkingAddressID is invalid.
- The server MUST fail if there is no registered proxy function handler for line handle.
- The server MUST fail if the registered proxy function handler does not handle this request.
- On success, the server sends the request to the registered proxy function handler.

When Req_Func is equal to 13 (DevSpecific):

- The server MUST fail if hCall is specified and is an invalid handle.
- The server MUST fail if hCall is not specified and hLine is an invalid handle.
- The server MUST check that lpParams (offset) is DWORD-aligned and lies within VarData and fail otherwise.
- The server MUST fail if the sum of lpParams (offset) and dwSize falls beyond VarData.
- If hCall is passed, the server MUST fail if hCall is an invalid handle.

When Req_Func is equal to 14 (DevSpecificFeature):

- The server MUST check that lpParams (offset) is DWORD-aligned and lies within VarData and fail otherwise.
- The server MUST fail if the sum of lpParams (offset) and dwSize falls beyond VarData.
- The server MUST fail if hLine is an invalid handle.

- The server MUST fail if dwFeature is invalid.

When Req_Func is equal to 15 (Dial):

- The server MUST fail if the string pointed to by lpszDestAddress is not WCHAR-aligned, not NULL-terminated, or lies outside VarData.
- The server MUST fail if hCall is an invalid handle.

When Req_Func is equal to 16 (Drop):

- The server MUST check that lpszUserUserInfo (offset) is DWORD-aligned and lies within VarData and fail otherwise.
- The server MUST fail if the sum of lpszUserUserInfo (offset) and dwSize falls beyond VarData.
- The server MUST fail if hCall is an invalid handle.

When Req_Func is equal to 18 (GatherDigits):

- If lpszTerminationDigits is not set to TAPI_NO_DATA (0xffffffff), the server MUST fail if the string pointed to by lpszTerminationDigits is not WCHAR-aligned, not NULL-terminated, or lies outside VarData.
- The server MUST fail if hCall is an invalid handle.
- The server MUST fail if dwDigitModes does not have value either LINEDIGITMODE_PULSE or LINEDIGITMODE_DTMF (LINEDIGITMODE_Constants).
- The server MUST fail if lpszDigitsContext is not set to 0 and the value of dwNumDigits is set to 0.

When Req_Func is equal to 19 (GenerateDigits):

- If lpszDigits is not set to 0xffffffff, server MUST fail if the string pointed to by lpszDigits is not WCHAR-aligned, not NULL-terminated, or lies outside VarData.
- The server MUST fail if hCall is an invalid handle.
- The server MUST fail if dwDigitMode does not have a value of either LINEDIGITMODE_PULSE or LINEDIGITMODE_DTMF.

When Req_Func is equal to 20 (GenerateTone):

- If dwToneMode is set to LINETONEMODE_CUSTOM, the server MUST fail if the size of VarData is less than the size of the LINEGENERATETONE packets which will be dwNumTones in number.
- For dwToneMode = LINETONEMODE_CUSTOM, the server MUST check that lpTones (offset) is DWORD-aligned and lies within VarData and fail otherwise.
- For dwToneMode = LINETONEMODE_CUSTOM, the server MUST fail if the sum of lpTones (offset) and dwSize falls beyond VarData.
- The server MUST fail if hCall is an invalid handle.
- The server MUST fail if dwToneMode has more than one bit set or its value is not one among LINETONEMODE_Constants.

When Req_Func is equal to 22 (GetAddressID):

- The server MUST check that lpszAddress (offset) is DWORD-aligned and lies within VarData and fail otherwise.

- The server MUST fail if the sum of IpAddress (offset) and dwSize falls beyond VarData.
- The server MUST fail if hLine is an invalid handle.
- The server MUST fail if dwAddressMode does not have value LINEADDRESSMODE_DIALABLEADDR.

When Req_Func is equal to 23 (GetAddressStatus):

- The server MUST fail if hLine is an invalid handle.
- The server MUST fail if the size of VarData is less than IpAddressCaps.
- The server MUST fail if IpAddressCaps is less than size of the LINEADDRESSSTATUS packet.

When Req_Func is equal to 24 (GetAgentActivityList):

- The server MUST fail if hLine is an invalid handle.
- The server MUST fail if dwAddressID is invalid or there is no agent associated with dwAddressID.
- The server MUST fail if there is no registered proxy function handler for line handle.
- The server MUST fail if the registered proxy function handler does not handle this request.
- The server MUST fail if IpAgentActivityList is greater than 0x40000.
- The server MUST fail if IpAgentActivityList is less than size of LINEAGENTACTIVITYLIST packet.
- On success, the server sends the request to the registered proxy function handler.

When Req_Func is equal to 25 (GetAgentCaps):

- The server MUST fail if hLineApp is an invalid handle.
- The server MUST fail if the size of VarData is less than IpAgentCapsSize.
- The server MUST fail if IpAgentCapsSize is less than the size of LINEAGENTCAPS packet.
- The server MUST fail if dwAppAPIVersion is invalid. The valid values are 0x00020000, 0x00020001, 0x00020002, 0x00030000, and 0x00030001.
- The server MUST fail if there is no registered proxy function handler for the line handle.
- The server MUST fail if the registered proxy function handler does not handle this request.
- On success, the server sends the request to the registered proxy function handler.

When Req_Func is equal to 26 (GetAgentGroupList):

- The server MUST fail if hLine is an invalid handle.
- The server MUST fail if dwAddressID is invalid or there is no agent associated with dwAddressID.
- The server MUST fail if there is no registered proxy function handler for line handle.
- The server MUST fail if the registered proxy function handler does not handle this request.
- The server MUST fail if IpAgentGroupListSize is greater than 0x40000.
- The server MUST fail if IpAgentGroupListSize is less than the size of the LINEAGENTGROUPLIST packet.
- On success, the server sends the request to the registered proxy function handler.

When Req_Func is equal to 148 (GetAgentInfo):

- The server MUST fail if lpAgentInfo is greater than 0x40000.
- The server MUST fail if lpAgentInfo is less than the size of the LINEAGENTINFO packet.
- The server MUST fail if hLine is an invalid handle.
- The server MUST fail if hAgent is an invalid handle.
- The server MUST fail if there is no registered proxy function handler for line handle.
- The server MUST fail if the registered proxy function handler does not handle this request.
- On success, the server sends the request to the registered proxy function handler.

When Req_Func is equal to 149 (GetAgentSessionInfo):

- The server MUST fail if lpAgentSessionInfo is greater than 0x40000.
- The server MUST fail if lpAgentSessionInfo is less than the size of the LINEAGENTSESSIONINFO packet.
- The server MUST fail if hLine is an invalid handle.
- The server MUST fail if hAgentSession is an invalid handle.
- The server MUST fail if there is no registered proxy function handler for line handle.
- The server MUST fail if the registered proxy function handler does not handle this request.
- On success, the server sends the request to the registered proxy function handler.

When Req_Func is equal to 150 (GetAgentSessionList):

- The server MUST fail if lpAgentSessionList is greater than 0x40000.
- The server MUST fail if lpAgentSessionList is less than the size of the LINEAGENTSESSIONLIST packet.
- The server MUST fail if hLine is an invalid handle.
- The server MUST fail if hAgent is an invalid handle.
- The server MUST fail if there is no registered proxy function handler for line handle.
- The server MUST fail if the registered proxy function handler does not handle this request.
- On success, the server sends the request to the registered proxy function handler.

When Req_Func is equal to 27 (GetAgentStatus):

- The server MUST fail if hLine is an invalid handle.
- The server MUST fail if dwAddressID is invalid or there is no agent associated with dwAddressID.
- The server MUST fail if there is no registered proxy function handler for line handle.
- The server MUST fail if the registered proxy function handler does not handle this request.
- The server MUST fail if lpAgentStatusSize is greater than 0x40000.
- The server MUST fail if lpAgentStatusSize is less than the size of the LINEAGENTSTATUS packet.

- On success, the server sends the request to the registered proxy function handler.

When Req_Func is equal to 140 (GetCallHubTracking):

- The server MUST fail if the size of VarData is less than lpTrackingInfo.
- The server MUST fail if the size of lpTrackingInfo is less than the size of the LINECALLHUBTRACKINGINFO packet.
- The server MUST fail if the size of VarData is less than the size of the LINECALLHUBTRACKINGINFO packet.
- The server MUST fail if hLine is an invalid handle.

When Req_Func is equal to 141 (GetCallIDs):

- The server MUST fail if no lines are initialized on the server.
- The server MUST fail if hCall is an invalid handle.

When Req_Func is equal to 30 (GetCallInfo):

- The server MUST fail if the size of VarData is less than lpCallInfo.
- The server MUST fail if lpCallInfo is less than size of the LINECALLINFO packet.
- The server MUST fail if hCall is an invalid handle.

When Req_Func is equal to 31 (GetCallStatus):

- The server MUST fail if the size of VarData is less than lpCallStatus.
- The server MUST fail if lpCallStatus is less than size of the LINECALLSTATUS packet.
- The server MUST fail if hCall is an invalid handle.

When Req_Func is equal to 35 (GetDevConfig):

- The server MUST fail if the size of VarData is less than the size of the VARSTRING packet.
- The server MUST fail if the string pointed to by lpszDeviceClass is not WCHAR-aligned, not NULL-terminated, or lies outside VarData.
- The server MUST fail if dwDeviceID is invalid.

When Req_Func is equal to 152 (GetGroupList):

- The server MUST fail if lpAgentGroupListSize is greater than 0x40000.
- The server MUST fail if lpAgentGroupListSize is less than the size of the LINEAGENTGROUPLIST packet.
- The server MUST fail if the size of VarData is less than the size of the LINEAGENTGROUPLIST packet.
- The server MUST fail if hLine is an invalid handle.
- The server MUST fail if there is no registered proxy function handler for the line handle.
- The server MUST fail if the registered proxy function handler does not handle this request.
- On success, the server sends the request to the registered proxy function handler.

When Req_Func is equal to 37 (GetID):

- The Server MUST fail if lpDeviceId is less than size of the VARSTRING packet.
- The server MUST fail if the size of VarData is less than lpDeviceID.
- The server MUST fail if the string pointed to by lpszDeviceClass is not WCHAR-aligned, not NULL-terminated, or lies outside VarData.
- Depending upon the type of parameter passed in dwSelect, the server MUST check that hCall and hLine handles are valid and fail otherwise.
- The server MUST fail if dwSelect is set to LINECALLSELECT_DEVICEID and dwAddressID is invalid.
- The server MUST fail if dwSelect is invalid.

When Req_Func is equal to 38 (GetLineDevStatus):

- The server MUST fail if the size of VarData is less than lpLineDevStatus.
- The server MUST fail if lpLineDevStatus is less than size of the LINEDEVSTATUS packet.
- The server MUST fail if hLine is an invalid handle.

When Req_Func is equal to 39 (GetNewCalls):

- The server MUST fail if the size of VarData is less than pCallList.
- The server MUST fail if the pCallList is less than size of the LINECALLLIST packet.
- The server MUST fail if dwSelect does not have value either LINECALLSELECT_ADDRESS or LINECALLSELECT_LINE.
- The server MUST fail if hLine is an invalid handle.

When Req_Func is equal to 40 (GetNumAddressIDs):

- The server MUST fail if hLine is an invalid handle.

When Req_Func is equal to 158 (GetProxyStatus):

- The server MUST fail if dwDeviceID is invalid.
- The server MUST fail if dwAppAPIVersion is invalid. The valid values are 0x00010003, 0x00010004, 0x00020000, 0x00020001, 0x00020002, 0x00030000, and 0x00030001.
- The server MUST fail if the size of VarData is less than lpLineProxyRequestList.
- The server MUST fail if the lpLineProxyRequestList is less than size of the LINEPROXYREQUESTLIST packet.

When Req_Func is equal to 151 (GetQueueInfo):

- The server MUST fail if lpQueueInfo is less than the size of the LINEQUEUEINFO packet.
- The server MUST fail if hLine is an invalid handle.
- The server MUST fail if the size of lpQueueInfo is greater than 0x40000.
- The server MUST fail if there is no registered proxy function handler for line handle.
- The server MUST fail if the registered proxy function handler does not handle this request.

- On success, the server sends the request to the registered proxy function handler.

When Req_Func is equal to 153 (GetQueueList):

- The server MUST fail if the size of VarData is less than the size of the LINEQUEUELIST packet.
- The server MUST check that pGroupID (offset) is DWORD-aligned and lies within VarData and fail otherwise.
- The server MUST fail if the sum of pGroupID (offset) and cbGUID falls beyond VarData.
- The server MUST fail if hLine is an invalid handle.
- The server MUST fail if there is no registered proxy function handler for line handle.
- The server MUST fail if the registered proxy function handler doesn't handle this request.
- On success, the server sends the request to the registered proxy function handler.

When Req_Func is equal to 46 (Hold):

- The server MUST fail if hCall is an invalid handle.

When Req_Func is equal to 49 (MonitorDigits):

- The server MUST fail if hCall is an invalid handle.
- The server MUST fail if dwDigitModes is invalid.

When Req_Func is equal to 50 (MonitorMedia):

- The server MUST fail if hCall is an invalid handle.
- The server MUST fail if dwMediaModes is invalid.

When Req_Func is equal to 51 (MonitorTones):

- If lpTones is not set to -1(0xFFFFFFFF), the server MUST check that lpToneList (offset) is DWORD-aligned and lies within VarData and fail otherwise.
- The server MUST fail if the sum of lpToneList (offset) and dwNumEntries falls beyond VarData.
- The server MUST fail if hCall is an invalid handle.

When Req_Func is equal to 53 (NegotiateExtVersion):

- The Server MUST fail if hLineApp is an invalid handle.
- The server MUST fail if dwDeviceID is invalid.
- The server MUST fail if dwTSPIVersion is invalid. The valid values are 0x00010003, 0x00010004, 0x00020000, 0x00020001, 0x00020002, 0x00030000, and 0x00030001.

When Req_Func is equal to 55 (Park):

- The Server MUST fail if dwParkMode is invalid.
- If dwParkMode is equal to LINEPARKMODE_DIRECTED, the server MUST fail if the string pointed to by lpszDirAddress is not WCHAR-aligned, not NULL-terminated, or lies outside VarData.
- If dwParkMode is equal to LINEPARKMODE_NONDIRECTED, the server MUST fail if the size of lpNonDirAddress is less than the size of the VARSTRING packet.

- The server MUST fail if hCall is an invalid handle.

When Req_Func is equal to 56 (Pickup):

- If lpszDestAddress is not set to 0xffffffff, the server MUST fail if the string pointed to by lpszDestAddress is not WCHAR-aligned, not NULL-terminated, or lies outside VarData.
- If lpszGroupID is not set to 0xffffffff, the server MUST fail if the string pointed to by lpszGroupID is not WCHAR-aligned, not NULL-terminated, or lies outside VarData.
- The server MUST fail if hLine is an invalid handle.
- On success, the server creates a call with a new handle (HCALL) and add it to the **Call List**. The server updates the call with the handle of the line on which the call is made and adds this call to the list of calls maintained for an opened line. The server adds the client to the list of clients maintained for the call handle (HCALL) in the **Call List**.

When Req_Func is equal to 60 (Redirect):

- The server MUST fail if hCall is an invalid handle.
- The server MUST fail if the string pointed to by lpszDestAddress is not WCHAR-aligned, not NULL-terminated, or lies outside VarData.

When Req_Func is equal to 62 (ReleaseUseruserInfo):

- The server MUST fail if hCall is an invalid handle.

When Req_Func is equal to 63 (RemoveFromConference):

- The server MUST fail if hCall is an invalid handle.
- The server MUST fail if the call is not currently conferenced.

When Req_Func is equal to 64 (SecureCall):

- The server MUST fail if hCall is an invalid handle.

When Req_Func is equal to 128 (SelectExtVersion):

- The server MUST fail if hLine is an invalid handle.

When Req_Func is equal to 65 (SendUserUserInfo):

- The server MUST fail if hCall is an invalid handle.
- The server MUST check that lpszUserUserInfo (offset) is DWORD-aligned and lies within VarData and fail otherwise.
- The server MUST fail if the sum of lpszUserUserInfo (offset) and dwSize falls beyond VarData.

When Req_Func is equal to 66 (SetAgentActivity):

- The server MUST fail if hLine is an invalid handle.
- The server MUST fail if there is no registered proxy function handler for line handle.
- The server MUST fail if the registered proxy function handler does not handle this request.
- On success, the server sends the request to the registered proxy function handler.

When Req_Func is equal to 67 (SetAgentGroup):

- The server MUST fail if hLine is an invalid handle.
- The server MUST fail if the LINEAGENTGROUPLIST packet pointed by lpAgentGroupList (offset) lies outside VarData or is not DWORD-aligned.
- The server MUST fail if VarData is not big enough to accommodate LINEAGENTGROUPLIST packet.
- The server MUST fail if there is no registered proxy function handler for line handle.
- The server MUST fail if the registered proxy function handler does not handle this request.
- On success, the server sends the request to the registered proxy function handler.

When Req_Func is equal to 154 (SetAgentMeasurementPeriod):

- The server MUST fail if hLine is an invalid handle.
- The server MUST fail if the value of dwMeasurementPeriod is zero.
- The server MUST fail if there is no registered proxy function handler for line handle.
- The server MUST fail if the registered proxy function handler does not handle this request.
- On success, the server sends the request to the registered proxy function handler.

When Req_Func is equal to 155 (SetAgentSessionState):

- The server MUST fail if hLine is an invalid handle.
- The server MUST fail if the values of both dwAgentSessionState and dwNextAgentSessionState are zero.
- If the value of dwAgentSessionState is nonzero, the server MUST fail if dwAgentSessionState has more than one bit set or its value is not one among LINEAGENTSESSIONSTATE_Constants.
- If the value of dwNextAgentSessionState is nonzero, the server MUST fail if dwNextAgentSessionState has more than one bit set or its value is not one among LINEAGENTSESSIONSTATE_Constants.
- The server MUST fail if there is no registered proxy function handler for line handle.
- The server MUST fail if the registered proxy function handler does not handle this request.
- On success, the server sends the request to the registered proxy function handler.

When Req_Func is equal to 68 (SetAgentState):

- The server MUST fail if hLine is an invalid handle.
- The server MUST fail if the values of both dwAgentState and dwNextAgentState are zero.
- If the value of dwAgentState is nonzero, server MUST fail if dwAgentState has more than one bit set or its value is not one among LINEAGENTSESSIONSTATE_Constants.
- If the value of dwNextAgentState is nonzero, the server MUST fail if dwNextAgentState has more than one bit set or its value is not one among LINEAGENTSESSIONSTATE_Constants.
- The server MUST fail if there is no registered proxy function handler for line handle.
- The server MUST fail if the registered proxy function handler does not handle this request.
- On success, the server sends the request to the registered proxy function handler.

When Req_Func is equal to 157 (SetAgentStateEx):

- The server MUST fail if hLine is an invalid handle.
- The server MUST fail if the values of both dwAgentState and dwNextAgentState are zero.
- If the value of dwAgentState is nonzero, the server MUST fail if dwAgentState has more than one bit set or its value is not one among LINEAGENTSTATEEX_Constants.
- If the value of dwNextAgentState is nonzero, the server MUST fail if dwBearerMode has more than one bit set or its value is not one among LINEAGENTSTATEEX_Constants.
- The server MUST fail if there is no registered proxy function handler for line handle.
- The server MUST fail if the registered proxy function handler does not handle this request.

When Req_Func is equal to 70 (SetAppSpecific):

- The server MUST fail if hCall is an invalid handle.

When Req_Func is equal to 71 (SetCallData):

- The server MUST check that lpCallData (offset) is DWORD-aligned and lies within VarData and fail otherwise.
- The server MUST fail if the sum of lpCallData (offset) and dwSize falls beyond VarData.
- The server MUST fail if hCall is an invalid handle.

When Req_Func is equal to 143 (SetCallhubTracking):

- The server MUST fail if the LINECALLHUBTRACKINGINFO packet pointed by lpTrackingInfo lies outside VarData or is not DWORD-aligned.
- The server MUST fail if VarData is not big enough to accommodate the LINECALLHUBTRACKINGINFO packet.
- The server MUST fail if hLine is an invalid handle.
- The server MUST fail if LINECALLHUBTRACKINGINFO.dwCurrentTracking is invalid.

When Req_Func is equal to 72 (SetCallParams):

- If lpDialParams is not set to -1(0xffffffff), the server MUST check that lpDialParams (offset) is DWORD-aligned and lies within VarData and fail otherwise.
- If lpDialParams is not set to -1(0xffffffff), the server MUST fail if the sum of lpDialParams (offset) and dwSize falls beyond VarData.
- The server MUST fail if hCall is an invalid handle.
- The server MUST fail if dwBearerMode has more than one bit set or its value is not one among LINEBEARERMODE_Constants.

When Req_Func is equal to 74 (SetCallqualityofservice):

- The server MUST check that lpSendingFlowspec (offset) is DWORD-aligned and lies within VarData and fail otherwise.
- The server MUST fail if the sum of lpSendingFlowspec (offset) and dwSendingFlowspecSize falls beyond VarData.

- The server MUST check that IpReceivingFlowspec (offset) is DWORD-aligned and lies within VarData and fail otherwise.
- The server MUST fail if the sum of IpReceivingFlowspec (offset) and dwSendingFlowspecSize falls beyond VarData.
- The server MUST fail if hCall is an invalid handle.

When Req_Func is equal to 75 (SetCallTreatment):

- The server MUST fail if hCall is an invalid handle.
- The server MUST fail if the value of dwTreatment is zero or between 4 to 256.

When Req_Func is equal to 76 (SetDefaultMediaDetection):

- The server MUST fail if hLine is an invalid handle.

When Req_Func is equal to 77 (SetDevConfig):

- The server MUST check that IpDeviceConfig (offset) is DWORD-aligned and lies within VarData and fail otherwise.
- The server MUST fail if the sum of IpDeviceConfig (offset) and dwSize falls beyond VarData.
- The server MUST fail if the string pointed to by lpszDeviceClass is not WCHAR-aligned, not NULL-terminated, or lies outside VarData.
- The server MUST fail if dwDeviceID is invalid.

When Req_Func is equal to 78 (SetLineDevStatus):

- The server MUST fail if hLine is an invalid handle.
- The server MUST fail if dwStatusToChange is zero or does not have a value among LINEDEVSTATUSFLAGS_Constants.

When Req_Func is equal to 79 (SetMediaControl):

- The server MUST check that IpDigitList (offset) is DWORD-aligned and lies within VarData and fail otherwise.
- The server MUST fail if the sum of IpDigitList (offset) and dwDigitNumEntries falls beyond VarData.
- The server MUST check that IpMediaList (offset) is DWORD-aligned and lies within VarData and fail otherwise.
- The server MUST fail if the sum of IpMediaList (offset) and dwMediaNumEntries falls beyond VarData.
- The server MUST check that IpToneList (offset) is DWORD-aligned and lies within VarData and fail otherwise.
- The server MUST fail if the sum of IpToneList (offset) and dwToneNumEntries falls beyond VarData.
- The server MUST check that IpCallStateList (offset) is DWORD-aligned and lies within VarData and fail otherwise.
- The server MUST fail if the sum of IpCallStateList (offset) and dwCallStateNumEntries falls beyond VarData.

- Depending upon the type of parameter passed in dwSelect, the server MUST check that hCall and hLine handles are valid or fail otherwise.

When Req_Func is equal to 80 (SetMediaMode):

- The server MUST fail if hCall is an invalid handle.
- For version < = 2.1, the server MUST fail if there is more than one bit set in dwMediaModes without the UNKNOWN flag set or its value is not one among LINEMEDIAMODE_Constants.

When Req_Func is equal to 156 (SetQueueMeasurementPeriod):

- The Server MUST fail if dwMeasurementPeriod is set to zero.
- The server MUST fail if hLine is an invalid handle.
- The server MUST fail if there is no registered proxy function handler for line handle.
- The server MUST fail if the registered proxy function handler does not handle this request.
- On success, the server sends the request to the registered proxy function handler.

When Req_Func is equal to 82 (SetStatusMessages):

- The server MUST fail if hLine is an invalid handle.
- The server MUST fail if dwLineStates value is not one among valid LINEDEVSTATE_Constants.
- The server MUST fail if the dwAddressStates value is not one among valid LINEADDRESSSTATE_Constants.

When Req_Func is equal to 83 (SetTerminal):

- Depending upon the type of parameter passed in dwSelect, the server MUST check that hCall and hLine handles are valid or fail otherwise.
- The server MUST fail if dwSelect has more than one bit set or its value is not one among LINECALLSELECT_Constants.
- The server MUST fail if the dwTerminalModes is zero or its value is not one among valid LINETERMMODE_Constants.

When Req_Func is equal to 87 (SwapHold):

- The server MUST fail if hActiveCall is an invalid handle.
- The server MUST fail if hHeldCall is an invalid handle.
- The server MUST fail if call handle for HeldCall and ActiveCall are the same.

When Req_Func is equal to 88 (UncompleteCall):

- The server MUST fail if hLine is an invalid handle.

When Req_Func is equal to 89 (Unhold):

- The server MUST fail if hCall is an invalid handle.

When Req_Func is equal to 90 (Unpark):

- The server MUST fail if the string pointed to by lpszDestAddress is not WCHAR-aligned, not NULL-terminated, or lies outside VarData.

- The server MUST fail if hLine is an invalid handle.
- On success, the server creates a call with a new handle (HCALL) and adds it to the **Call List**. The server updates the call with the handle of the line on which the call is made and adds this call to the list of calls maintained for an opened line. The server adds the client to the list of clients maintained for the call handle (HCALL) in the **Call List**.

When Req_Func is equal to 54 (Open):

- The server MUST fail if hLineApp is an invalid handle.
- The server MUST fail if dwAPIVersion is invalid. The valid values are 0x00010003, 0x00010004, 0x00020000, 0x00020001, 0x00020002, 0x00030000, and 0x00030001.
- The server MUST fail if none of the privilege bits are set in dwPrivileges or LINECALLPRIVILEGE_NONE is set with either LINECALLPRIVILEGE_MONITOR and LINECALLPRIVILEGE_OWNER also being set.
- The server MUST fail if any bit other than a valid bit is set in dwPrivileges.
- The server MUST fail if dwPrivileges is set to LINEOPENOPTION_SINGLEADDRESS or LINEOPENOPTION_PROXY and the LINECALLPARAMS packet pointed to by pCallParams lies outside VarData or is not DWORD-aligned.
- The server MUST fail if dwPrivileges has LINEOPENOPTION_SINGLEADDRESS set and dwAddressMode is not set to LINEADDRESSMODE_ADDRESSID.
- The server MUST fail if dwPrivileges has LINEOPENOPTION_OWNER set and dwMediaModes is invalid.
- The server MUST fail if dwExtVersion is invalid.
- The server MUST fail if dwPrivileges has LINEOPENOPTION_SINGLEADDRESS set and dwAddressID is invalid.
- The server MUST fail if dwPrivileges is set to LINEOPENOPTION_SINGLEADDRESS or LINEOPENOPTION_PROXY and the LINECALLPARAMS packet pointed by pCallParams is invalid. The invalidity of the LINECALLPARAMS packet is defined directly after the processing rules for SetUpTransfer.
- On success, the server creates a line with a new handle (HLINE) and adds it to the **List of Opened Lines**. The server updates the client and provider information for the added line handle (HLINE). If **dwPrivileges** is set to LINEOPENOPTION_PROXY, add the client as a registered proxy function handler to the line in the **Provider List**.

When Req_Func is equal to 127 (ConditionalMediaDetection):

- The server MUST fail if LINECALLPARAMS packet pointed by lpCallParams is invalid. The invalidity of the LINECALLPARAMS packet is defined directly after the processing rules for SetUpTransfer.
- The server MUST fail if the lpCallParams(offset) lies outside VarData or is not DWORD-aligned.
- The server MUST fail if VarData is not big enough to accommodate LINECALLPARAMS packet.
- The server MUST fail if hLine is an invalid handle.

When Req_Func is equal to 17 (Forward):

- The server MUST fail if hLine is an invalid handle.

- If lpForwardList is not set to 0xffffffff, the server MUST fail if the LINEFORWARDLIST packet pointed by lpForwardList lies outside VarData or is not DWORD-aligned.
- If lpCallParams is not set to 0xffffffff, the server MUST fail if the LINECALLPARAMS packet pointed by lpCallParams lies outside VarData or is not DWORD-aligned.
- The server MUST fail if the size of lpForwardList is less than size of LINEFORWARDLIST packet.
- For each LINEFORWARD in LINEFORWARDLIST packet:
 - The server MUST fail if dwForwardMode has more than one bit set or its value is not one among LINEFORWARDMODE_Constants.
 - The server MUST check that dwCallerAddressOffset is DWORD-aligned and lies within VarData and fail otherwise.
 - The server MUST fail if the sum of dwCallerAddressOffset and dwSize falls beyond VarData.
 - The server MUST check that dwDestAddressOffset is DWORD-aligned and lies within VarData and fail otherwise.
 - The server MUST fail if the sum of dwDestAddressOffset and dwSize falls beyond VarData.
- The server MUST fail if the LINECALLPARAMS packet pointed by lpCallParams is invalid. The invalidity of the LINECALLPARAMS packet is defined directly after the processing rules for SetUpTransfer.
- On success, the server creates a call with a new handle (HCALL) and adds it to the **Call List**. The server updates the call with the handle of the line on which the call is made and adds this call to the list of calls maintained for an opened line. The server adds the client to the list of clients maintained for the call handle (HCALL) in the **Call List**.

When Req_Func is equal to 48 (MakeCall):

- The server MUST fail if hLine is an invalid handle.
- The server MUST fail if the string pointed to by lpszDestAddress is not WCHAR-aligned, not NULL-terminated, or lies outside VarData.
- If lpszDigits is not set to 0xffffffff, the server MUST fail if the LINECALLPARAMS packet pointed by dwCallParamsOffset lies outside VarData or is not DWORD-aligned.
- The server MUST fail if VarData is not big enough to accommodate LINECALLPARAMS packet.
- The server MUST fail if the LINECALLPARAMS packet pointed by lpCallParams is invalid. The invalidity of the LINECALLPARAMS packet is defined directly after the processing rules for SetUpTransfer.
- On success, the server creates a call with a new handle (HCALL) and adds it to the **Call List**. The server updates the call with the handle of the line on which the call is made and adds this call to the list of calls maintained for an opened line. The server adds the client to the list of clients maintained for the call handle (HCALL) in the **Call List**.

When Req_Func is equal to 57 (PrepareAddtoConference):

- The server MUST fail if hConfCall is an invalid handle.
- The server MUST fail if the LINECALLPARAMS packet pointed by lpCallParams lies outside VarData buffer or is not DWORD-aligned.
- The server MUST fail if VarData is not big enough to accommodate LINECALLPARAMS packet.

- The server MUST fail if the LINECALLPARAMS packet pointed by lpCallParams is invalid. The invalidity of the LINECALLPARAMS packet is defined directly after the processing rules for SetupTransfer.
- On success, the server creates a consultation call with a new handle (HCALL) and adds it to the **Call List**. The server updates the call with the handle of the line on which the call is made and adds this call to the list of calls maintained for an opened line. The server adds the client to the list of clients maintained for the call handle (HCALL) in the **Call List**.

When Req_Func is equal to 84 (SetupConference):

- The server MUST check that hCall and hLine handles are valid or fail otherwise.
- If lpCallParams is not set to 0xffffffff, the server MUST fail if the LINECALLPARAMS packet pointed by lpCallParams lies outside VarData buffer or is not DWORD-aligned.
- The server MUST fail if VarData is not big enough to accommodate the LINECALLPARAMS packet.
- The server MUST fail if the LINECALLPARAMS packet pointed by lpCallParams is invalid. The invalidity of the LINECALLPARAMS packet is defined directly after the processing rules for SetupTransfer.
- On success, the server creates a conference call with a new handle (HCALL) and adds it to the **Conference List**. The server also creates a consultation call with a new handle (HCALL) and adds it to the call list. The server updates the calls with the handle of the line on which the call is made and adds the calls to the list of calls maintained for an opened line. The server adds the client to the list of clients maintained for the call handle (HCALL) in the **Call List**. If hCall is specified, the server adds the call to the list of calls maintained for the conference call in the **Conference List**.

When Req_Func is equal to 85 (SetupTransfer):

- The server MUST fail if hCall is an invalid handle.
- If lpCallParams is not set to 0xffffffff, the server MUST fail if the LINECALLPARAMS packet pointed by lpCallParams lies outside VarData buffer or is not DWORD-aligned.
- The server MUST fail if VarData is not big enough to accommodate the LINECALLPARAMS packet.
- The server MUST fail if the LINECALLPARAMS packet pointed by lpCallParams is invalid. The invalidity of the LINECALLPARAMS packet is defined directly after the processing rules for SetupTransfer.
- On success, the server creates a consultation call with a new handle (HCALL) and adds it to the **Call List**. The server updates the call with the handle of the line on which the call is made and adds this call to the list of calls maintained for an opened line. The server adds the client to the list of clients maintained for the call handle (HCALL) in the **Call List**.

LINECALLPARAMS packet is invalid if (this validity is checked as part of Open, ConditionalMediaDetection, Forward, MakeCall, PrepareAddtoConference, SetupConference, and SetupTransfer requests):

- dwTotalSize is less than size of fixed portion of LINECALLPARAMS.
- dwBearerMode is invalid.
- More than one bit is set for dwBearerMode; this is valid for API versions greater than 0x00020000.
- dwMediaMode, dwCallParamFlags, dwAddressMode, dwPredictiveAutoTransferStates, or dwAddressType are invalid.

- dwOrigAddressOffset, dwUserUserInfoOffset, dwHighLevelCompOffset, dwLowLevelCompOffset, dwDevSpecificOffset, dwDisplayableAddressOffset, dwCalledPartyOffset, dwCommentOffset, dwTargetAddressOffset, dwSendingFlowspecOffset, dwReceivingFlowspecOffset, dwDeviceClassOffset, dwDeviceConfigOffset, dwCallDataOffset, dwCallingPartyIDOffset are not DWORD-aligned or do not lie within VarData.
- The sum of dwOrigAddressSize and dwOrigAddressOffset, or sum of dwUserUserInfoSize and dwUserUserInfoOffset, or sum of dwHighLevelCompSize and dwHighLevelCompOffset, or sum of dwLowLevelCompSize and dwLowLevelCompOffset, or sum of dwDevSpecificSize and dwDevSpecificOffset, or sum of dwTargetAddressSize and dwTargetAddressOffset, or sum of dwSendingFlowspecSize and dwSendingFlowspecOffset, or sum of dwReceivingFlowspecSize and dwReceivingFlowspecOffset, or sum of dwDeviceClassSize and dwDeviceClassOffset, or sum of dwDeviceConfigSize and dwDeviceConfigOffset, or sum of dwCallDataSize and dwCallDataOffset, or sum of dwCallingPartyIDSize and dwCallingPartyIDOffset do not lie within varData.
- For API version greater than 0x00020000, the sum of dwDisplayableAddressSize and dwDisplayableAddressOffset or sum of dwCalledPartySize and dwCalledPartyOffset or sum of dwCommentSize and dwCommentOffset do not lie within varData.

When Req_Func is equal to 106 (Initialize):

- The server MUST fail if dwFriendlyNameOffset is not WCHAR-aligned.
- The server MUST fail if the string pointed by dwFriendlyNameOffset lies outside the variable data area (VarData).
- The server MUST fail if the string pointed by dwFriendlyNameOffset is not NULL-terminated.
- The server MUST fail if dwModuleNameOffset is not WCHAR-aligned.
- The server MUST fail if the string pointed by dwModuleNameOffset lies outside the variable data area.
- The server MUST fail if the string pointed by dwModuleNameOffset is not NULL-terminated.
- On success, the server creates a new client's usage handle (HPHONEAPP) and adds it to the **PhoneApp Handle List**. The server also adds the handle to the list of usage handles for the client in the **Client List**. The server queries the number of phones from service providers installed on the machine and updates the **Provider List** with this information.

When Req_Func is equal to 108 (NegotiateAPIVersion):

- The server MUST fail if the size of vardata is less than the size of the PHONEEXTENSIONID structure.
- The server MUST fail if dwDeviceIDLocal is invalid.
- The server MUST fail if hPhoneApp is invalid.
- The server MUST fail if dwVersion is greater than dwVersionCurrent.
- The server MUST fail if no valid TAPI version exists between dwVersion or dwVersionCurrent (both inclusive). The valid values are 0x00010003, 0x00010004, 0x00020000, 0x00020001, 0x00020002, 0x00030000, and 0x00030001.

When Req_Func is equal to 95 (GetDevCaps):

- The server MUST fail if the size of VarData is less than the size of the PHONECAPS structure.
- The server MUST fail if dwExtVersion is invalid.

- The server MUST fail if dwDeviceID is invalid.

When Req_Func is equal to 107 (Open):

- The server MUST fail if hPhoneApp is an invalid handle.
- The server MUST fail if dwPrivilege is invalid. The valid values are PHONEPRIVILEGE_MONITOR and PHONEPRIVILEGE_OWNER.
- The server MUST fail if dwNegotiatedVersion is invalid.
- The server MUST fail if dwExtVersion is invalid.
- On success, the server creates a phone with a new handle (HPHONE) and adds it to the **List of Opened Phones**. The server updates the client and provider information for the added phone handle (HPHONE).

When Req_Func is equal to 91 (Close):

- The server MUST fail if hPhone is an invalid handle.
- On success, the server removes the handle (HPHONE) and the client from the **List of Opened Phones**.

When Req_Func is equal to 119 (Shutdown):

- The server MUST fail if hPhoneApp is an invalid handle.
- On success, the server removes the handle from **PhoneApp Handle List** and from the list of usage handles for the client in the **Client List**.

When Req_Func is equal to 92 (DevSpecific):

- The server MUST fail if lpParams is invalid (negative) or dwSize + lpParams points outside VarData.
- The server MUST fail if hPhone is an invalid handle.

When Req_Func is equal to 93 (GetButtonInfo):

- The server MUST fail if lpButtonInfo is greater than the size of the VarData.
- The server MUST fail if hPhone is an invalid handle.
- The server MUST fail if lpButtonInfo is less than size of PHONEBUTTONINFO.

When Req_Func is equal to 94 (GetData):

- The server MUST fail if dwSize is greater than the size of VarData.

When Req_Func is equal to 96 (GetDisplay):

- The server MUST fail if hPhone is an invalid handle.
- The server MUST fail if lpDisplay greater than the size of VarData.
- The server MUST fail if lpDisplay is less than the size of VARSTRING structure.

When Req_Func is equal to 97 (GetGain):

- The server MUST fail if hPhone is an invalid handle.

- The server MUST fail if dwHookSwitchDev has more than one bit set or its value is not one among PHONEHOOKSWITCHDEV_Constants.

When Req_Func is equal to 98 (GetHookSwitch):

- The server MUST fail if hPhone is an invalid handle.

When Req_Func is equal to 99 (GetID):

- The server MUST fail if lpDeviceID is greater than the size of varData.
- The server MUST fail if lpDeviceID is less than the size of VARSTRING packet.
- The server MUST fail if the string pointed to by lpszDeviceClass is not WCHAR-aligned, not NULL-terminated, or lies outside varData.
- The server MUST fail if hPhone is an invalid handle.

When Req_Func is equal to 101 (GetLamp):

- The server MUST fail if hPhone is an invalid handle.

When Req_Func is equal to 102 (GetRing):

- The server MUST fail if hPhone is an invalid handle.

When Req_Func is equal to 103 (GetStatus):

- The server MUST fail if lpPhoneStatus is greater than the size of varData.
- The server MUST fail if hPhone is an invalid handle.
- The server MUST fail if lpPhoneStatus is not equal to the size of the PHONESTATUS packet.

When Req_Func is equal to 105 (GetVolume):

- The server MUST fail if hPhone is an invalid handle.
- The server MUST fail if exactly one of the following bits are not set in dwHookSwitchDev:
 - PHONEHOOKSWITCHDEV_HANDSET
 - PHONEHOOKSWITCHDEV_SPEAKER
 - PHONEHOOKSWITCHDEV_HEADSET

When Req_Func is equal to 109 (NegotiateExtVersion):

- The server MUST fail if hPhoneApp is an invalid handle.
- The server MUST fail if dwDeviceID is an invalid handle.
- The server MUST fail if dwTSPIVersion is invalid. The valid values are 0x00010003, 0x00010004, 0x00020000, 0x00020001, 0x00020002, 0x00030000, and 0x00030001.

When Req_Func is equal to 129 (SelectExtVersion):

- The server MUST fail if hPhone is an invalid handle.

When Req_Func is equal to 110 (SetButtonInfo):

- The server MUST fail if hPhone is an invalid handle.

- The server MUST fail if the PHONEBUTTONINFO packet lies outside varData buffer or is not DWORD-aligned.

When Req_Func is equal to 111 (SetData):

- The server MUST fail if hPhone is invalid.
- The server MUST check that lpData (offset) is DWORD-aligned and lies within varData and fail otherwise.
- The server MUST fail if the sum of lpData (offset) and dwSize falls beyond varData.
- The server MUST fail if the client does not have privileges greater than or equal to PHONEPRIVILEGE_OWNER.

When Req_Func is equal to 112 (SetDisplay):

- The server MUST fail if hPhone is invalid.
- The server MUST check that lpsDisplay (offset) is DWORD-aligned and lies within varData and fail otherwise.
- The server MUST fail if the sum of lpsDisplay (offset) and dwSize falls beyond varData.
- The server MUST fail if the client does not have privileges greater than or equal to PHONEPRIVILEGE_OWNER.

When Req_Func is equal to 113 (SetGain):

- The server MUST fail if hPhone is invalid.
- The server MUST fail if dwHookSwitchDev is invalid.
- The server MUST fail if the client does not have privileges greater than or equal to PHONEPRIVILEGE_OWNER.

When Req_Func is equal to 114 (SetHookSwitch):

- The server MUST fail if hPhone is invalid.
- The server MUST fail if dwHookSwitchDev is invalid.
- The server MUST fail if dwHookSwitchMode is invalid.
- The server MUST fail if the client does not have privileges greater than or equal to PHONEPRIVILEGE_OWNER.

When Req_Func is equal to 115 (SetLamp):

- The server MUST fail if hPhone is invalid.
- The server MUST fail if dwLampMode is invalid.
- The server MUST fail if the client does not have privileges greater than or equal to PHONEPRIVILEGE_OWNER.

When Req_Func is equal to 116 (SetRing):

- The server MUST fail if hPhone is invalid.
- The server MUST fail if the client does not have privileges greater than or equal to PHONEPRIVILEGE_OWNER.

When Req_Func is equal to 117 (SetStatusMessages):

- The server MUST fail if hPhone is invalid.
- The server MUST fail if dwPhoneStates is invalid.
- The server MUST fail if dwButtonModes is invalid.
- The server MUST fail if dwButtonStates is invalid.
- The server MUST fail if dwButtonModes has at least one valid flag set and dwButtonStates has no valid flag set.
- The server MUST fail if the client does not have privileges greater than or equal to PHONEPRIVILEGE_MONITOR.

When Req_Func is equal to 118 (SetVolume):

- The server MUST fail if hPhone is invalid.
- The server MUST fail if dwHookSwitchDev is invalid.
- The server MUST fail if the client does not have privileges greater than or equal to PHONEPRIVILEGE_OWNER.
- The server MUST fail if VarData is not big enough to accommodate PHONEBUTTONINFO.

When Req_Func is equal to 131 (GetAvailableProviders):

- The server MUST fail if lpProviderList is greater than size of VarData.
- The server MUST fail if lpProviderList is less than size of AVAILABLEPROVIDERLIST.

When Req_Func is equal to 165 (GetDeviceFlags):

- The server MUST fail if dwProviderID is invalid.

When Req_Func is equal to 132 (GetLineInfo):

- The server MUST fail if lpDeviceInfoList is greater than size of VarData.
- The server MUST fail if VarData is not big enough to accommodate DEVICEINFOLIST.

When Req_Func is equal to 133 (GetPhoneInfo):

- The server MUST fail if lpDeviceInfoList is greater than size of VarData.
- The server MUST fail if VarData is not big enough to accommodate DEVICEINFOLIST.

When Req_Func is equal to 42 (GetProviderList):

- The server MUST fail if lpProviderList is greater than size of VarData.
- The server MUST fail if dwAPIVersion is invalid. The valid values are 0x00010003, 0x00010004, 0x00020000, 0x00020001, 0x00020002, 0x00030000, and 0x00030001.
- The server MUST fail if lpProviderList is less than size of LINEPROVIDERLIST.

When Req_Func is equal to 134 (GetServerConfig):

- The server MUST fail if lpProviderList is greater than size of VarData.
- The server MUST fail if VarData is not big enough to accommodate TAPISERVERCONFIG.

When Req_Func is equal to 135 (SetLineInfo):

- The server MUST fail if client does not have admin privileges.
- The server MUST fail if lpDeviceInfoList is not a multiple of 4.
- The server MUST fail if VarData is not big enough to accommodate DEVICEINFOLIST.

When Req_Func is equal to 136 (SetPhoneInfo):

- The server MUST fail if client does not have admin privileges.
- The server MUST fail if lpDeviceInfoList is not a multiple of 4.
- The server MUST fail if VarData is not big enough to accommodate DEVICEINFOLIST.

When Req_Func is equal to 1 (GetUIDIName):

- The server MUST fail if dwObjectType is set to TUISPIDLL_OBJECT_LINEID or TUISPIDLL_OBJECT_PHONEID and the client does not have admin privileges.
- The server MUST fail if dwObjectType is set to TUISPIDLL_OBJECT_PROVIDERID and the client is trying to install or uninstall the TSP and does not have admin privileges. The server MUST fail if dwObjectID is invalid.
- The following failures are valid if dwProviderFileNameOffset is not set to 0xffffffff.
 - The server MUST fail if dwProviderFileNameOffset is not WCHAR-aligned.
 - The server MUST fail if the string pointed by dwProviderFileNameOffset lies outside the variable data area (VarData).
 - The server MUST fail if the string pointed by dwProviderFileNameOffset is not NULL-terminated.

When Req_Func is equal to 2 (TUISPIDLLCallback):

- The server MUST check that dwParamsInOffset is DWORD-aligned and lies within varData and fail otherwise.
- The server MUST fail if the sum of dwParamsInOffset and dwParamsInSize falls beyond varData.
- The server MUST fail if dwObjectType is set to TUISPIDLL_OBJECT_LINEID or TUISPIDLL_OBJECT_PHONEID and the client does not have admin privileges.
- The server MUST fail if dwObjectID is invalid.

When Req_Func is equal to 3 (FreeDialogInstance):

- The server MUST fail if hDlgInst is an invalid handle.
- On success, the server adds (or removes) a provider to (or from) the provider list if the operation that is initiated using the GetUIDIName packet is installation (or removal) of the provider. If added, the server updates the provider with the provider name, service provider version, provider ID, and the list of lines available on the service provider.

When Req_Func is equal to 137 (SetServerConfig):

- The server MUST fail if client does not have admin privileges.
- The server MUST fail if VarData is not big enough to accommodate TAPISERVERCONFIG.

When Req_Func is equal to 0 (GetAsyncEvents):

- The server MUST fail if dwTotalBufferSize is greater than the size of VarData.

When Req_Func is equal to 130 (NegotiateAPIVersionForAllDevices):

- The server MUST fail if VarData is not big enough to accommodate a LINEEXTENSIONID packet, a PHONEEXTENSIONID packet, and DWORD-arrays of Line API Version and Phone API Version.
- The server MUST fail if dwNumLineDevices or dwNumPhoneDevices is invalid.
- The server MUST fail if dwLineAPIVersionListSize is not a multiple of 4 and dwNumLineDevices.
- The server MUST fail if dwPhoneAPIVersionListSize is not a multiple of 4 and dwNumPhoneDevices.
- The server MUST fail if dwLineExtensionIDListSize is not equal to a multiple of the size of LINEEXTENSIONID and dwNumLineDevices.
- The server MUST fail if dwPhoneExtensionIDListSize is not equal to a multiple of the size of PHONEEXTENSIONID and dwNumPhoneDevices.
- The server MUST fail if dwAPIHighVersion is invalid. The valid values are 0x00010003, 0x00010004, 0x00020000, 0x00020001, 0x00020002, 0x00030000, and 0x00030001.

When Req_Func is equal to 161 (RSPSetEventFilterMasks):

- The server MUST fail if dwObjType is invalid.
- The server MUST fail if lObjectID is invalid.

3.1.4.3 ClientDetach (Opnum 2)

The ClientDetach method is called by a client when it finishes using the telephony resources on a server. In response, the server frees the referenced binding instance and releases the allocated resources associated with the client. For connection-oriented clients, the server then calls RemoteSPDetach on the client to release the allocated resources created on the client side.

```
void ClientDetach(  
    [in, out] PCONTEXT_HANDLE_TYPE* pphContext  
);
```

pphContext: Pointer to a PCONTEXT_HANDLE_TYPE handle to the binding instance being terminated.

This method has no return values.

On success, the server removes the client from the **Client list**.

Exceptions Thrown:

No exceptions are thrown beyond those thrown by the underlying RPC protocol, as specified in [MS-RPCE].

The opnum field value for this method is 2.

3.1.5 Timer Events

No protocol timer events are required on the server beyond the timers required in the underlying RPC protocol.

The server **maycan** cancel an ongoing RPC (for example, RemoteSPEventProc) to connection-oriented clients if it determines on another thread that the thread making the RPC has been continuously blocked for more than a time-out period. The time-out period **maycan** be configurable with some default value.

The server **maycan** release resources allocated for connectionless clients that do not request event data (by calling ClientRequest with the GetAsyncEvents packet) within a time-out period after notifying the client of the availability of new events (by writing a DWORD to the mailslot of the client). The time-out **maycan** be configurable with some default value.<7>

3.1.6 Other Local Events

The server does not retry a connection dropped by the lower layers.

3.2 Tapsrv Client Details

3.2.1 Abstract Data Model

None

3.2.2 Timers

No protocol timer events are required on the client beyond the timers required in the underlying RPC protocol.

This protocol uses nondefault behavior for the RPC Call Timeout timer defined in [MS-RPCE] section 3.3.2.2.2. The timer value that this protocol uses is configurable, with a default value of 5 seconds. This time-out applies to all method calls on the tapsrv interface.

3.2.3 Initialization

If the client uses a mailslot or the remotesp interface, as specified in the ClientAttach call, then the client **MUST** be listening on the protocol sequence and the endpoint specified for the remotesp interface or **MUST** have opened the specified mailslot, respectively.

3.2.4 Message Processing Events and Sequencing Rules

The Telephony Remote Protocol **MUST** indicate to the RPC runtime that it is to perform a strict NDR data-consistency check at target level 5.0, as specified in [MS-RPCE] section 3.

This protocol **MUST** indicate to the RPC runtime that it is to perform a strict NDR data-consistency check at target level 6.0, as specified in [MS-RPCE] section 3.

This protocol **MUST** indicate to the RPC runtime that it is to reject a NULL unique or full pointer with a nonzero conformant value, as specified in [MS-RPCE] section 3.

3.2.5 Timer Events

None

3.2.6 Other Local Events

When a server is not responding or not available, the client **maycan** poll for the availability of the server by using means external to this protocol—for example, an Internet Control Packet Protocol (ICMP) ping request to check that the server computer is running and connected to the network—and

connect automatically to the server after the polling indicates that the server is available. The polling interval **maycan** be configurable with some default value.<8>

The client **maycan** choose to retry ClientRequest calls to the server for specific TAPI operations when these calls result in an RPC exception (for example, for TAPI32_MSG.Reg_Func == GetAsyncEvents). The retry time-out and the number of retries **maycan** be configurable on the client with some default values.<9>

3.3 Remotesp Server Details

The remotesp interface server corresponds to the connection-oriented client side of this protocol. The term client is used interchangeably with the term remotesp server, and the term server is used interchangeably with the term remotesp client.

3.3.1 Abstract Data Model

This section describes a conceptual model of possible data organization that an implementation maintains to participate in this protocol. The described organization is provided to facilitate the explanation of how the protocol behaves. This specification does not mandate that implementations adhere to this model as long as their external behavior is consistent with that described in this specification.

Server List: The list of all servers that have established a binding instance with the client using RemoteSPAttach.

Request ID list: The list of all request identifiers that were returned by the server for each asynchronous request. When an asynchronous request (for example, MakeCall) is made by the client using ClientRequest, this list is updated with the request identifier returned by the server. The client also maintains the association between the request identifier and the request made by the client. When the client receives the completion response event of the asynchronous operation (either by pull model or push model), the corresponding request identifier is removed from the list.

3.3.2 Timers

None

3.3.3 Initialization

The remotesp server MUST be listening on the RPC protocol sequence and the endpoint it specifies to the server during the ClientAttach method, as specified in [C706] section 6.2.2.

3.3.4 Message Processing Events and Sequencing Rules

This protocol MUST indicate to the RPC runtime that it is to perform a strict NDR data-consistency check at target level 5.0, as specified in [MS-RPCE] section 3.

This protocol MUST indicate to the RPC runtime that it is to perform a strict NDR data-consistency check at target level 6.0, as specified in [MS-RPCE] section 3.

This protocol MUST indicate to the RPC runtime that it is to reject a NULL unique or full pointer with a nonzero conformant value, as specified in [MS-RPCE] section 3.

This protocol MUST indicate to the RPC runtime via the **strict_context_handle** attribute that it is to reject the use of context handles created by a method from a different RPC interface than this one, as specified in [MS-RPCE] section 3.

Methods in RPC Opnum Order

Method	Description
RemoteSPAttach	The RemoteSPAttach method is called by the server to establish a binding instance in response to a client call to the server's ClientAttach method. Opnum: 0
RemoteSPEventProc	The RemoteSPEventProc method is called by the server to "push" completion notifications and unsolicited events to the client. Opnum: 1
RemoteSPDetach	The RemoteSPDetach method is called by the server in response to a client call to the server's ClientDetach method to free the binding instance and to release the associated resources. Opnum: 2

3.3.4.1 RemoteSPAttach (Opnum 0)

The RemoteSPAttach method is called by the server to establish a binding instance in response to a client call to the server's ClientAttach method.

```
long RemoteSPAttach(  
    [out] PCONTEXT_HANDLE_TYPE2* pphContext  
);
```

pphContext: Client handle of type PCONTEXT_HANDLE_TYPE2.

Return Values: The method returns 0 on success; otherwise, it returns a nonzero error code, as specified in [MS-ERREF]. On success, the **Server List** is updated with the binding instance.

Exceptions Thrown:

The client raises an RPC_S_ACCESS_DENIED exception if it fails to obtain the RPC call attributes. The client also raises an RPC_S_ACCESS_DENIED exception if it determines from the call attributes that the server did not specify RPC_C_AUTHN_LEVEL_PKT_PRIVACY, and the client configuration requires this authentication level.

Except as noted above, no exceptions are thrown beyond those thrown by the underlying RPC protocol, as specified in [MS-RPCE].

The opnum field value for this method is 0.<10>

3.3.4.2 RemoteSPEventProc (Opnum 1)

The RemoteSPEventProc method is called by the server to "push" completion notifications and unsolicited events to the client. The server MUST call this method of the remotesp interface with the endpoint and protocol sequence as specified by the connection-oriented client in the ClientAttach RPC packet.

```
void RemoteSPEventProc(  
    [in] PCONTEXT_HANDLE_TYPE2 phContext,  
    [in, length_is(lSize), size_is(lSize)]  
    unsigned char pBuffer[],  
    [in] long lSize
```

);

phContext: Client handle of type PCONTEXT_HANDLE_TYPE2.

pBuffer: Packet MUST contain a list of ASYNCEVENTMSG structures, each of which MUST be ASYNCEVENTMSG.TotalSize bytes in size.

ISize: Size of the pBuffer.

Return Values: This method has no return values.

Exceptions Thrown:

No exceptions are thrown beyond those thrown by the underlying RPC protocol, as specified in [MS-RPCE].

The opnum field value for this method is 1.

When processing a notification, remotesp MUST do the following:

- Fail if the Isize is a negative value, not DWORD-aligned, or less than the size of the fixed portion of the ASYNCEVENTMSG structure.
- Fail if any of ASYNCEVENTMSG structure present in the buffer does not have a valid TotalSize. TotalSize is invalid if it is less than the size of the fixed portion of the ASYNCEVENTMSG packet, it is not DWORD-aligned, or it overflows the pBuffer.
- Fail if the size of pBuffer has data other than a list of ASYNCEVENTMSG structures.
- Fail if ASYNCEVENTMSG.InitContext is an invalid value.

Depending on the value of ASYNCEVENTMSG.Msg, remotesp performs additional checks described as follows:

For Msg = 0x00000008 (LINE_LINEDEVSTATE), 0x00000003 (LINE_CLOSE), 0x00000000 (LINE_ADDRESSTATE), 0x00000016 (LINE_AGENTSTATUS), 0x0000001B (LINE_AGENTSESSIONSTATUS), 0x0000001C (LINE_QUEUESTATUS), 0x0000001D (LINE_AGENTSTATUSSEX), 0x0000001E (LINE_GROUPSTATUS), 0x0000001F (LINE_PROXYSTATUS), 0x00000001 (LINE_CALLINFO), 0x00000002 (LINE_CALLSTATE), 0x00000007 (LINE_GENERATE), 0x00000009 (LINE_MONITORDIGITS), 0x0000000A (LINE_MONITORMEDIA), 0x0000000B (LINE_MONITORTONE), 0x00000017 (LINE_APPNEWCALL):

- Ignore the response if hRemoteLine is set and is an invalid handle.

For Msg = 0x0000000C (LINE_REPLY), 0x00000011 (PHONE_REPLY):

- Ignore the response if dwRemoteRequestID is invalid.

For Msg = 0x00000012 (PHONE_STATE), 0x0000000F (PHONE_CLOSE), 0x00000010 (PHONE_DEVSPECIFIC):

- Ignore the response if hRemotePhone is set and is an invalid handle.

For Msg = 0x00000013 (LINE_CREATE), 0x00000014 (PHONE_CREATE):

- Ignore the response if the device identifier passed in Param1 is invalid.

For Msg = 0x00000019 (LINE_REMOVE), 0x0000001A (PHONE_REMOVE):

- Ignore the response if Param1 is an invalid handle.

For Msg = 0x0000000E (PHONE_BUTTON):

- Ignore the response if hDevice is invalid.

For Msg = 0x00000015 (LINE_AGENTSPECIFIC), 0x00000004 (LINE_DEVSPECIFIC), 0x00000005 (LINE_DEVSPECIFICFEATURE):

- Ignore the response if param4 is set and is invalid.
- Ignore the response if param4 is not set and hDevice is invalid.

3.3.4.3 RemoteSPDetach (Opnum 2)

The RemoteSPDetach method is called by the server in response to a Client call to the server's ClientDetach method to free the binding instance and to release the associated resources.

```
void RemoteSPDetach(  
    [in, out] PCONTEXT_HANDLE_TYPE2* pphContext  
);
```

pphContext: Pointer to a PCONTEXT_HANDLE_TYPE2 handle to the binding instance being terminated.

This method has no return values.

On success, the binding instance is removed from the **Server List**.

Exceptions Thrown:

No exceptions are thrown beyond those thrown by the underlying RPC protocol, as specified in [MS-RPCE].

The opnum field value for this method is 2.

3.3.5 Timer Events

None

3.3.6 Other Local Events

The server does not retry a connection dropped by the lower layers.

3.4 Remotesp Client Details

The remotesp interface client corresponds to the server side of the Telephony Remote Protocol. The term server is used interchangeably with the term remotesp Client, and the term Client is used interchangeably with the term remotesp server.

3.4.1 Abstract Data Model

None

3.4.2 Timers

None

3.4.3 Initialization

None

3.4.4 Message Processing Events and Sequencing Rules

This protocol MUST indicate to the RPC runtime that it is to perform a strict NDR data-consistency check at target level 5.0, as specified in [MS-RPCE] section 3.

This protocol MUST indicate to the RPC runtime that it is to perform a strict NDR data-consistency check at target level 6.0, as specified in [MS-RPCE] section 3.

This protocol MUST indicate to the RPC runtime that it is to reject a NULL unique or full pointer with a nonzero conformant value, as specified in [MS-RPCE] section 3.

3.4.5 Timer Events

None

3.4.6 Other Local Events

None

4 Protocol Examples

A client can negotiate versions for each device one at a time (NegotiateAPIVersion) or for all devices at once (NegotiateAPIVersionForAllDevices). A client can ask the server to use either the remotesp interface or mailslot for communication of asynchronous completion or spontaneous events. The remotesp interface is assumed in the sequence diagrams.

4.1 Packet Exchanges to Establish the Session

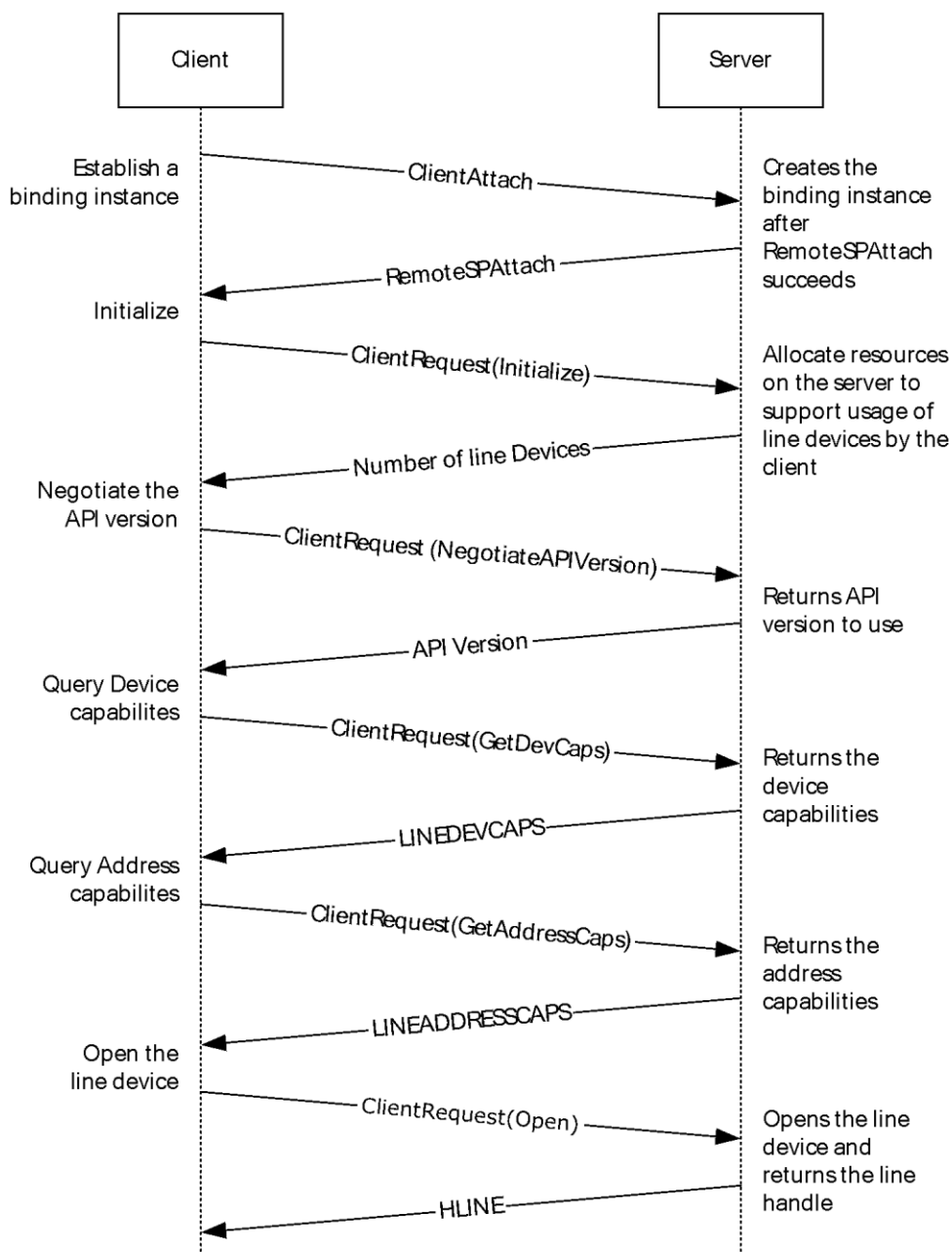

Figure 3: Client establishing the session

The client can establish the session for line device usage by following the steps below:

1. The Client first calls `ClientAttach` to establish a binding instance with the server. The method returns 0 on success; otherwise, it returns a nonzero error code.
2. The Client calls `ClientRequest` with the `Initialize` packet to initialize the client's use of TAPI for subsequent use of the line abstraction. The server returns the number of line devices available to the application. The return value of the function is 0 if it is successful and a negative error number if an error occurs.
3. The client then calls `ClientRequest` with `NegotiateAPIVersionForAllDevices` to negotiate which TAPI version to use for which device. The server returns the list of negotiated TAPI and extension versions. The return value of the function is 0 if it is successful and a negative error number if an error occurs.
4. To get the telephony capabilities of a specified line device, the client calls `ClientRequest` with `GetDevCaps` with the device ID. The server returns a packet of `LINEDEVCAPS`, which is valid for all addresses on the line device. The return value of the function is 0 if it is successful and a negative error number if an error occurs.
5. To get the telephony capabilities of a specified address on a specific line device, the client calls `ClientRequest` with `GetAddressCaps` with the device ID. The server returns a packet of `LINEADDRESSCAPS`, which is valid for the line address. The return value of the function is 0 if it is successful and a negative error number if an error occurs.
6. The client then calls `ClientRequest` with `Open` to open the line device specified by its device identifier. The server opens the line device and returns a handle for the opened line device. The return value of the function is 0 if it is successful and a negative error number if an error occurs. The values of the parameters for `Open` depend on the intended purpose and need to refer to the `Open` packet documentation. For receiving the incoming calls, the `LINECALLPRIVILEGE_OWNER` bit ~~should be~~ set in the `dwPrivileges` parameter of `Open` so that the application can own and answer any incoming calls on this line device.

4.2 Packet Exchanges to Terminate the Session

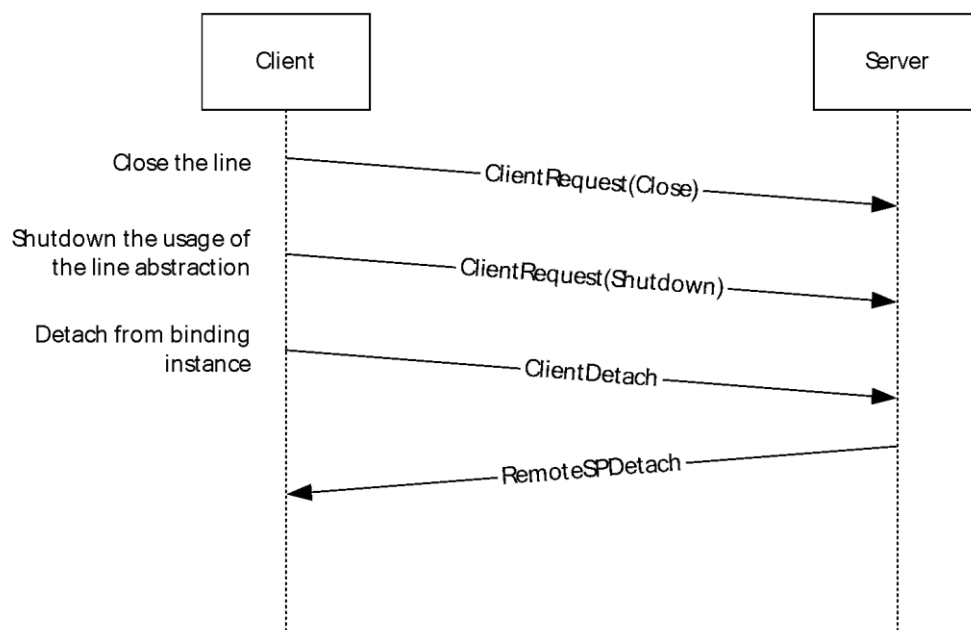

Figure 4: Client terminating the session

The client can terminate the session by following the steps below:

1. The client calls ClientRequest with Close and the specified open line device to close the line. The server closes the line and returns 0 if it is successful and a negative error number if an error occurs.
2. The client then calls ClientRequest with Shutdown to terminate the application's use of the line abstraction. The server shuts down the abstraction and returns 0 if it is successful and a negative error number if an error occurs.
3. The client finally calls ClientDetach to detach from the binding instance. In response, the server frees the referenced binding instance and releases the allocated resources associated with the client.

4.3 Packet Exchanges to Make an Outgoing Call

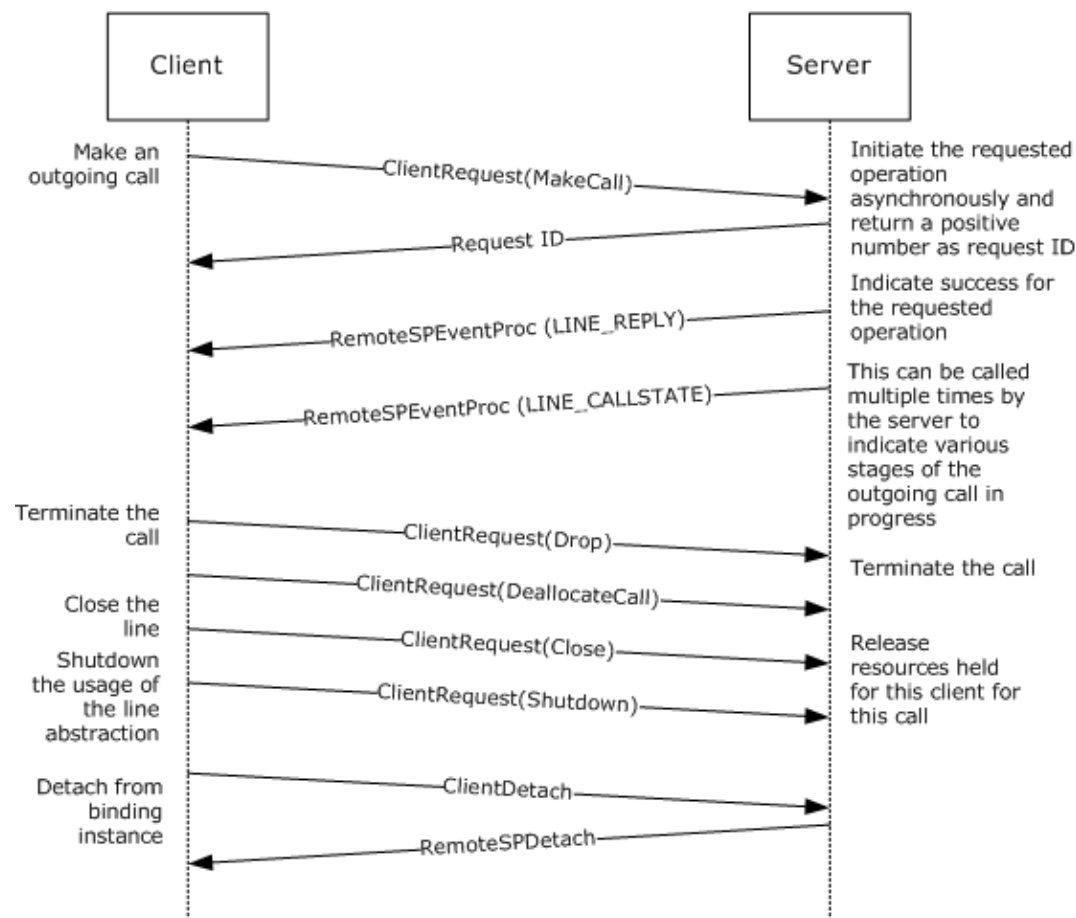

Figure 5: Client making an outgoing call

A client can make an outgoing call by following the steps below:

1. The client establishes the session as described in the example in section 4.1.
2. The client calls the MakeCall packet to the server to make an outgoing call. The return value is a positive number that is the request identifier or a negative number in case of error.
3. The server calls the RemoteSPEventProc method of the client with the LINE_REPLY packet, which matches the request identifier previously returned for the MakeCall packet. The LINE_REPLY packet that is returned is actually the MakeCall completion packet, and it contains the handle to

the newly created call, which is then used in packets requiring HCALL. A return value of zero indicates that the call was made successfully, or a negative number is returned on error.

4. When done with the call, the client calls ClientRequest with the Drop packet to terminate the call. It uses the HCALL returned by the MakeCall completion packet. The server closes the call and returns 0 if it is successful and a negative error number if an error occurs.
5. The client calls ClientRequest with the DeallocateCall packet to release any resources on the server. For example, even after terminating the call, the client **may** want to query information about the terminated call, such as the caller ID. The server closes the call and the handle for this call is no longer valid. The server returns 0 if the DeallocateCall operation is successful and a negative error number if an error occurs.
6. The client can terminate the session as described in the example in section 4.2.

4.4 Packet Exchanges to Answer an Incoming Call

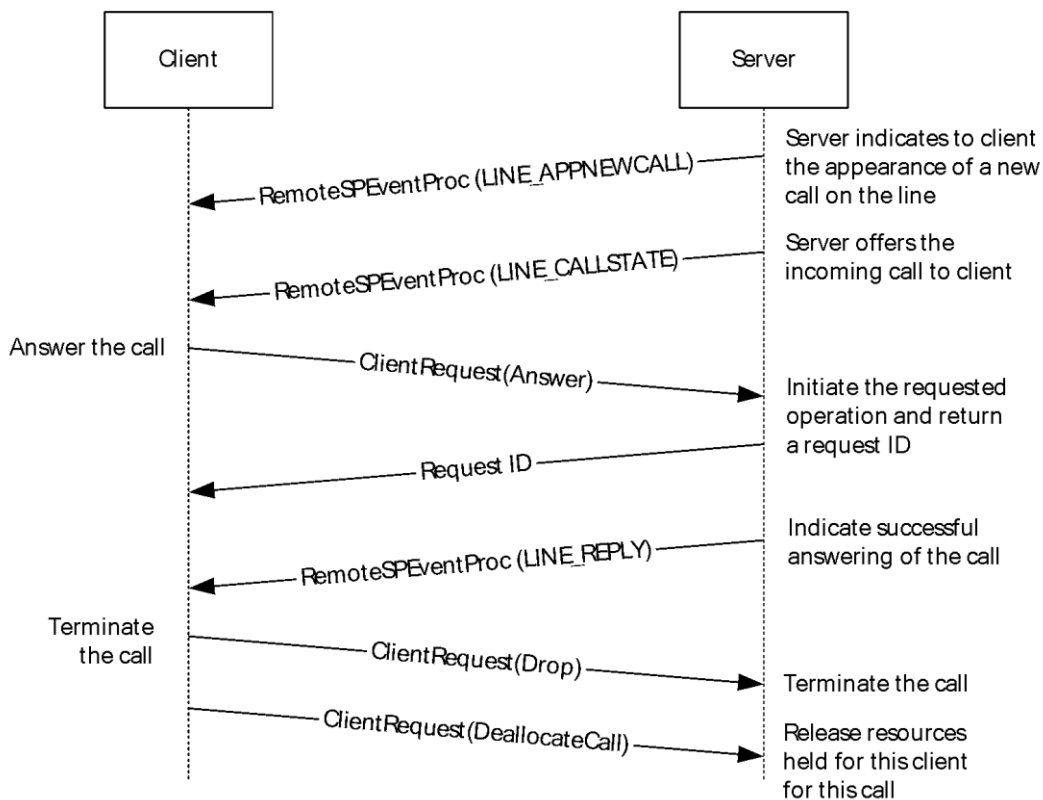

Figure 6: Client answering an incoming call

A client can answer an incoming call by following the steps below:

1. The client establishes the session as described in the example in section 4.1.
2. The server calls the RemoteSPEventProc method of the client with the LINE_APPNEWCALL packet to indicate that a new call has appeared on the line device. The handle to the newly created call is provided as part of this LINE_APPNEWCALL packet. The client can allocate any required resources for a new call at this stage.

3. The server calls the RemoteSPEventProc method of the client with the LINE_CALLSTATE packet; the call state ~~must be~~ LINECALLSTATE_OFFERING to indicate that the client is being offered a new call.
4. The client calls the Answer packet to the server to accept the incoming call. The return value is a positive number that is the request identifier, or a negative number in case of error.
5. The server calls the RemoteSPEventProc method of the client with the LINE_REPLY packet, which matches the request identifier previously returned for the Answer packet. A return value of 0 indicates that the call was answered successfully, or a negative number is returned on error.
6. When done with the call, the client calls ClientRequest with the Drop packet to terminate the call. The server closes the call and returns 0 if it is successful, and a negative error number if an error occurs.
7. The client calls ClientRequest with the DeallocateCall packet to release any resources on the server. For example, even after terminating the call, the client ~~may~~ want to query information about the terminated call, such as the caller ID. The server closes the call, and the handle for this call is no longer valid. The server returns 0 if the DeallocateCall operation is successful, and a negative error number if an error occurs.
8. The client can terminate the session as described in the example in section 4.2.

4.5 Packet Exchanges to Transfer a Connected call

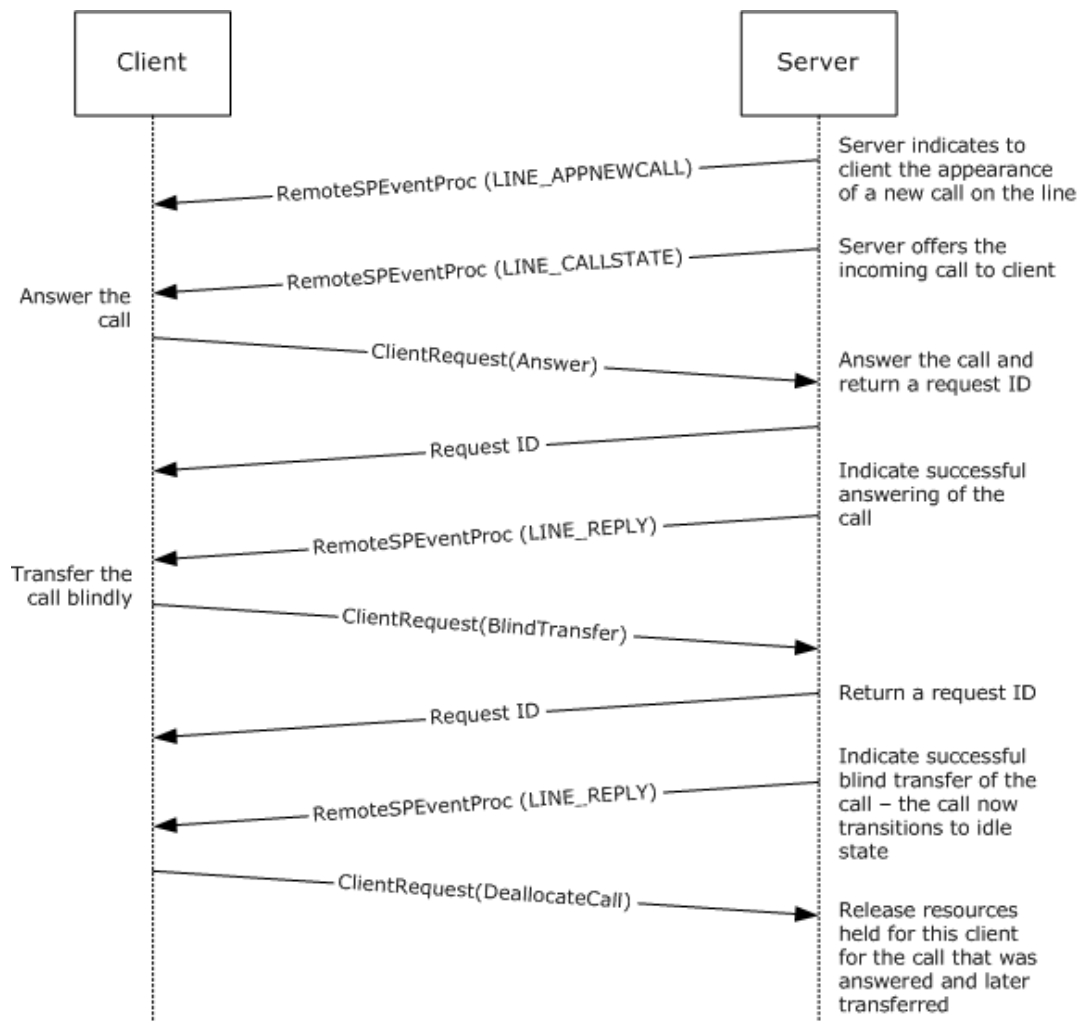

Figure 7: Client transferring an existing connected call

A client can transfer an existing connected call. Both outgoing calls and incoming calls that are in a connected state can be transferred to another address (phone number). The following steps describe transferring an incoming call that has been answered:

1. The client establishes the session as described in the example in section 4.1.
2. The server calls the RemoteSPEventProc method of the client with the LINE_APPNEWCALL packet to indicate that a new call has appeared on the line device. The client can allocate any required resources for a new call at this stage.
3. The server calls the RemoteSPEventProc method of the client with the LINE_CALLSTATE packet; the call state ~~must be~~ LINECALLSTATE_OFFERING to indicate that the client is being offered a new call.
4. The client calls the Answer packet to the server to accept the incoming call. The return value is a positive number that is the request identifier, or a negative number in case of error.

5. The server calls the RemoteSPEventProc method of the client with the LINE_REPLY packet, which matches the request identifier previously returned for the Answer packet. A return value of 0 indicates that the call was answered successfully, or a negative number is returned on error.
6. The client calls the BlindTransfer packet to the server to transfer the answered call. The return value is a positive number that is the request identifier, or a negative number in case of error.
7. The server calls the RemoteSPEventProc method of the client with the LINE_REPLY packet, which matches the request identifier previously returned for the BlindTransfer packet. A return value of 0 indicates that the call was answered successfully, or a negative number is returned on error.
8. The answered call has transitioned to the idle state upon successful blind transfer, so there is no need to drop the call. The client sends the DeallocateCall packet to release any resources on the server. The server closes the call, and the handle for this call is no longer valid. The server returns 0 if the DeallocateCall operation is successful, and a negative error number if an error occurs
9. The client can terminate the session as described in the example in section 4.2.

4.6 Packet Exchanges to Forward Incoming Calls or Modify the Existing Forward State

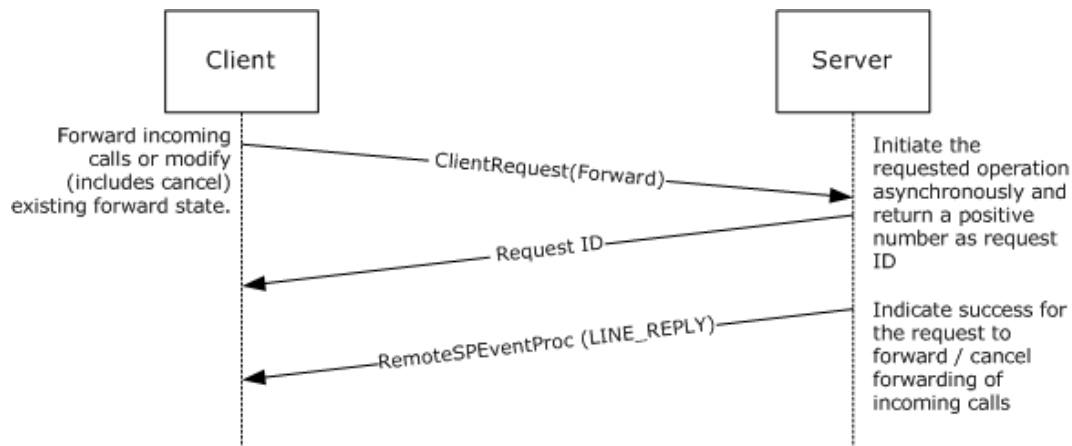

Figure 8: Client forwarding a call

The client can forward incoming calls by following the steps below:

1. The client establishes the session as described in the example in section 4.1.
2. The client calls the Forward packet to the server to forward calls on the line address or to modify (including cancel) existing forward instructions. The return value is a positive number that is the request identifier, or a negative number in case of error.
3. The server calls the RemoteSPEventProc method of the client with the LINE_REPLY packet, which matches the request identifier previously returned for the Forward packet. A return value of 0 indicates that the operation was carried out successfully, or a negative number is returned on error.
4. The client can terminate the session as described in the example in section 4.2.

4.7 Packet Exchange for Establishing a Management Session

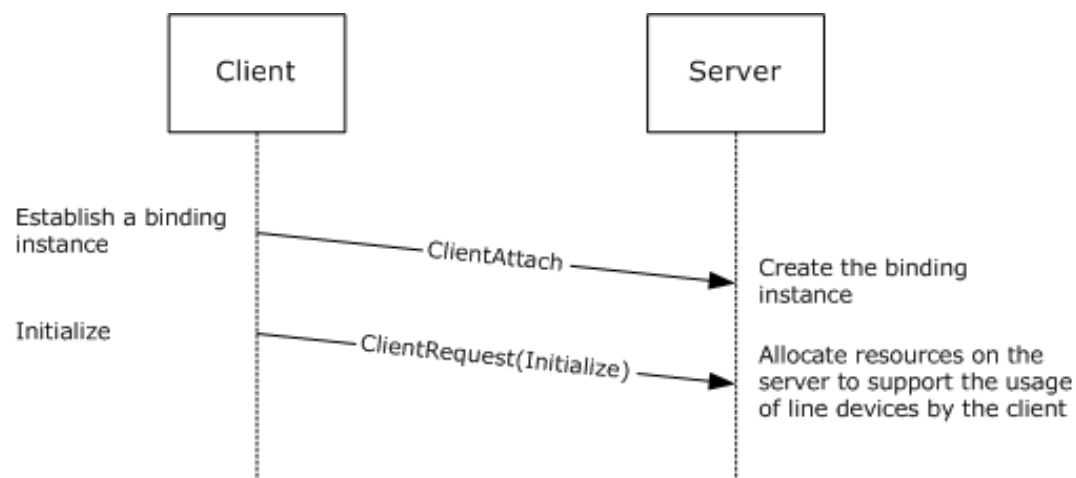

Figure 9: Client establishing a management session

1. A client connecting to the server for managing the server is typically not interested in using the functionality of the telephony devices on the server or the event occurring on those devices. Such a client is called an MMC client and uses 0xFFFFFFFF for the IProcessID field of the ClientAttach method. The server does not send any events to such an MMC client – neither RemoteSPAttach nor the mailslot mechanism as described in the ClientAttach method are used.
2. The client sends the Initialize buffer for line devices as part of establishing a management session. This is required to get a HLINEAPP handle that is used in subsequent requests to the server.

4.8 Packet Exchanges to Terminate the Management Session

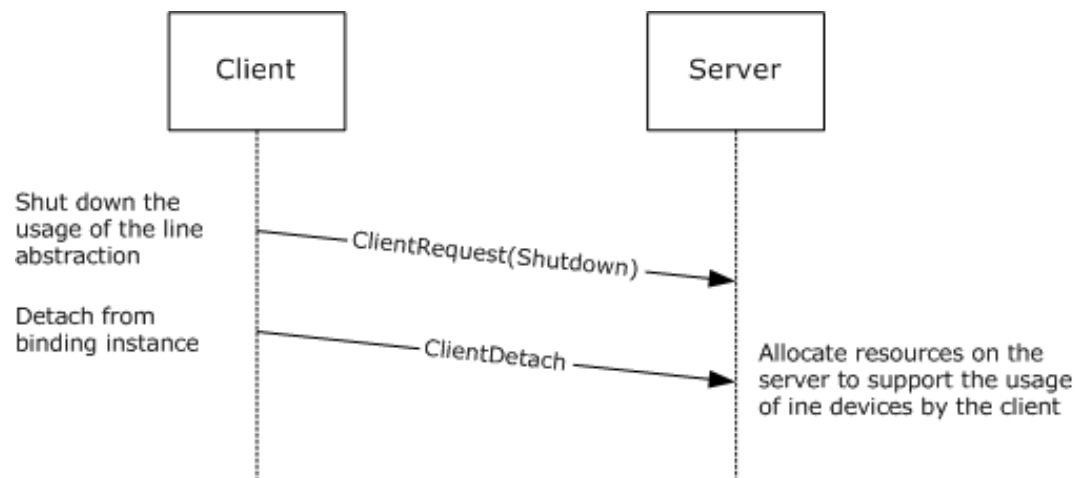

Figure 10: Client terminating a management session

The client can terminate the session by following these steps:

1. The client calls ClientRequest with Shutdown to terminate the application's use of the line abstraction. The server shuts down the abstraction and returns 0 if it is successful and a negative error number if an error occurs.

2. The client calls ClientDetach to detach from the binding instance. In response, the server frees the referenced binding instance and releases the allocated resources associated with the client.

4.9 Packet Exchange for Getting the Server Configuration

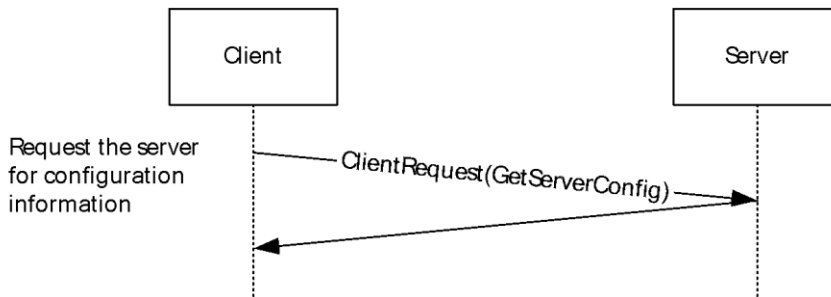

Figure 11: Client establishing a management session

1. The client establishes the management session as described in section 4.7.
2. The client sends the GetServerConfig packet to get the server configuration.
3. The server responds with the server configuration information in the corresponding response packet as given in the description of GetServerConfig packet.
4. The client can terminate the management session as described in section 4.8.

4.10 Packet Exchange for Setting the Server Configuration

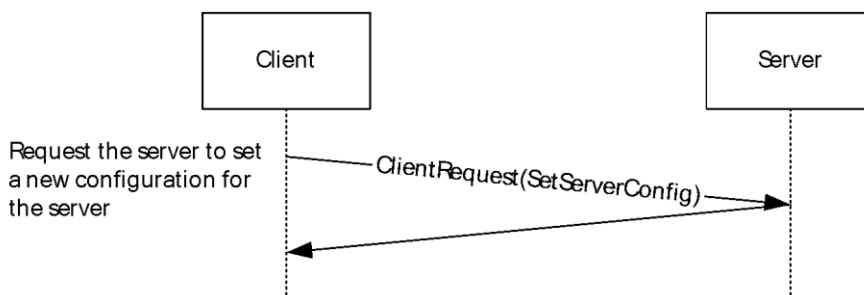

Figure 12: Client establishing a management session

1. The client establishes the management session as described in section 4.7.
2. The client sends the SetServerConfig packet with the desired server configuration parameters as given in description of the SetServerConfig packet.
3. The server responds with the corresponding response packet as given in the description of the SetServerConfig packet.
4. The client can terminate the management session as described in section 4.8.

4.11 Packet Exchanges for ACD proxy requests and responses

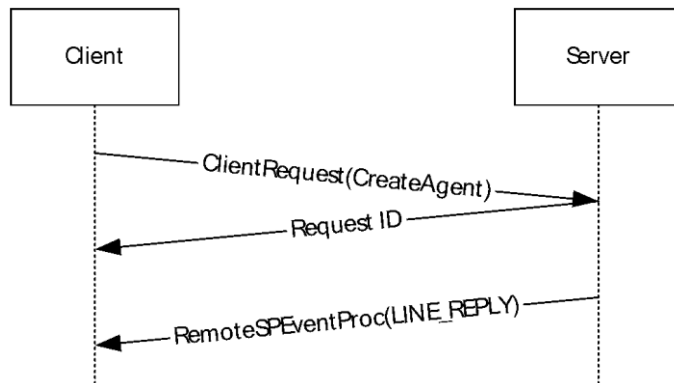

Figure 13: ACD proxy request and response exchange

The agent application can send proxy requests and receive proxy responses by following these steps:

1. The client establishes the session as described in the example in section 4.1.
2. The client sends a `CreateAgent` packet to server to create an agent. The return value is a positive number that is the request identifier, or a negative number in case of error.
3. The server creates a packet `LINE_PROXYREQUEST` with structure based on the client requested packet type. For `CreateAgent` packet, `LINE_PROXYREQUEST` packet is created with structure of type `LINE_PROXYREQUEST_CREATEAGENT`.
4. The server sends the `LINE_PROXYREQUEST` packet to registered proxy function handler.
5. After completing the request, proxy application sends the response by calling `lineProxyResponse` function which results in generation of `LINE_REPLY` packet.
6. The server calls the `RemoteSPEventProc` method of the client with the `LINE_REPLY` packet, which matches the request identifier previously returned for the proxy request packet. A return value of 0 indicates that the operation was carried out successfully, or a negative number is returned on error.

4.12 Packet Exchanges to Create an Agent Session for an ACD Group

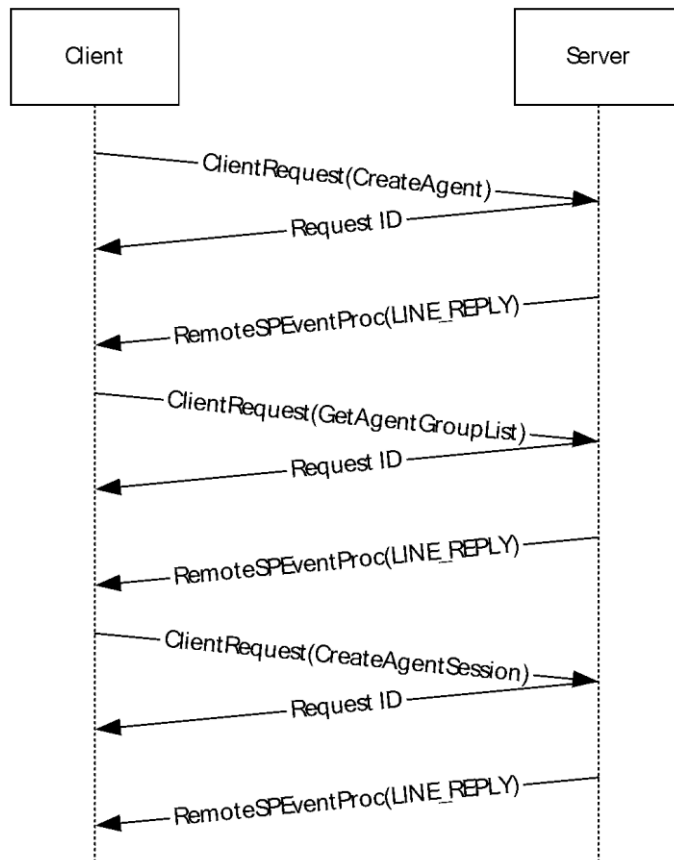

Figure 14: Creating agent session for an ACD group

The agent application can create an agent session for an ACD group by following these steps:

1. The client establishes the session and creates an agent as described in the example in section 4.11.
2. The client sends a `GetAgentGroupList` packet to server to obtain the agent groups into which agent is permitted to log on to the automatic call distributor. The return value is a positive number that is the request identifier, or a negative number in case of error.
3. The server creates a packet `LINE_PROXYREQUEST` with structure based on the client requested packet type. For `GetAgentGroupList` packet, `LINE_PROXYREQUEST` packet is created with structure of type `LINEPROXYREQUEST_GETAGENTGROUPLIST`.
4. The server sends the `LINE_PROXYREQUEST` packet to registered proxy function handler.
5. After completing the request, proxy application sends the response by calling `lineProxyResponse` function which results in generation of `LINE_REPLY` packet with `LINEAGENTGROUPLIST`.
6. The server calls the `RemoteSPEventProc` method of the client with the `LINE_REPLY` packet, which matches the request identifier previously returned for the proxy request packet. A return value of 0 indicates that the operation was carried out successfully, or a negative number is returned on error.

7. The client sends a CreateAgentSession packet to server to create a session for an ACD group. The return value is a positive number that is the request identifier, or a negative number in case of error.
8. The server creates a packet LINE_PROXYREQUEST with structure based on the client requested packet type. For CreateAgentSession packet, LINE_PROXYREQUEST packet is created with structure of type LINEPROXYREQUEST_CREATEAGENTSESSION.
9. The server sends the LINE_PROXYREQUEST packet to registered proxy function handler.
10. After completing the request, the proxy application sends the response by calling the lineProxyResponse function, which results in generation of the LINE_REPLY packet.
11. The server calls the RemoteSPEventProc method of the client with the LINE_REPLY packet, which matches the request identifier previously returned for the proxy request packet. A return value of 0 indicates that the operation was carried out successfully, or a negative number is returned on error.

5 Security

The following sections specify security considerations for implementers of the Telephony Remote Protocol.

5.1 Security Considerations for Implementers

Security considerations for authenticated RPCs that are used in the Telephony Remote Protocol are as specified in [MS-RPCE]. The client ~~should~~ always ~~perform~~performs authenticated RPCs.

The RPC connection uses the ncacn_ip_tcp protocol sequence. Both client and server use RPC_C_AUTHN_LEVEL_PKT_PRIVACY for ClientAttach and RemoteSPAttach, respectively, based on the version of Windows that supports this level of authentication. Either the client or the server can reject unencrypted packets based on configuration.<11>

The server ~~should perform~~performs access control checks based on the credentials of the user.

5.2 Index of Security Parameters

None

6 Appendix A: Full IDL

For ease of implementation, the full **IDLs** for all interfaces that are defined in this protocol are provided in this appendix.

6.1 Appendix A.1: Remotesp.IDL

For ease of implementation, the full IDL is provided below.

```
[
    uuid(2F5F6521-CA47-1068-B319-00DD010662DB),
    version(1.0),
#ifdef __midl
    ms_union,
#endif // __midl
    pointer_default(unique)
]

interface remotesp
{
    typedef [context_handle] void * PCONTEXT_HANDLE_TYPE2;

    long
    RemoteSPAttach(
        [out] PCONTEXT_HANDLE_TYPE2 *pphContext
    );

    void
    RemoteSPEventProc(
        [in] PCONTEXT_HANDLE_TYPE2 phContext,
        [in, length_is(lSize), size_is(lSize)] unsigned char pBuffer[],
        [in] long lSize
    );

    void
    RemoteSPDetach(
        [in, out] PCONTEXT_HANDLE_TYPE2 *pphContext
    );
}
```

6.2 Appendix A.2: Tapsrv.IDL

For ease of implementation, the full IDL is provided below.

```
[
    uuid(2F5F6520-CA46-1067-B319-00DD010662DA),
    version(1.0),
#ifdef __midl
    ms_union,
#endif // __midl
    pointer_default(unique)
]

interface tapsrv
{
    typedef [context_handle] void * PCONTEXT_HANDLE_TYPE;

    long
```



```

ClientAttach(
    [out] PCONTEXT_HANDLE_TYPE *pphContext,
    [in] long lProcessID,
    [out] long *phAsyncEventsEvent,
    [in, string] wchar_t *pszDomainUser,
    [in, string] wchar_t *pszMachine
);

void
ClientRequest(
    [in] PCONTEXT_HANDLE_TYPE phContext,
    [in, out, length_is(*plUsedSize), size_is(lNeededSize)]
    unsigned char* pBuffer,

    [in] long lNeededSize,
    [in, out] long *plUsedSize
);

void
ClientDetach(
    [in, out] PCONTEXT_HANDLE_TYPE *pphContext
);
}

```

7 Appendix B: Product Behavior

The information in this specification is applicable to the following Microsoft products or supplemental software. References to product versions include released service packs.

~~Note: Some of the information in this section is subject to change because it applies to a preliminary product version, and thus may differ from the final version of the software when released. All behavior notes that pertain to the preliminary product version contain specific references to it as an aid to the reader.~~

- Microsoft Windows 98 operating system
- Windows NT 4.0 operating system
- Windows 2000 operating system
- Windows XP operating system
- Windows Server 2003 operating system
- Windows Vista operating system
- Windows Server 2008 operating system
- Windows 7 operating system
- Windows Server 2008 R2 operating system
- Windows 8 operating system
- Windows Server 2012 operating system
- Windows 8.1 operating system
- Windows Server 2012 R2 operating system
- Windows 10 operating system
- Windows Server 2016 ~~Technical Preview~~ operating system

Exceptions, if any, are noted below. If a service pack or Quick Fix Engineering (QFE) number appears with the product version, behavior changed in that service pack or QFE. The new behavior also applies to subsequent service packs of the product unless otherwise specified. If a product edition appears with the product version, behavior is different in that product edition.

Unless otherwise specified, any statement of optional behavior in this specification that is prescribed using the terms SHOULD or SHOULD NOT implies product behavior in accordance with the SHOULD or SHOULD NOT prescription. Unless otherwise specified, the term MAY implies that the product does not follow the prescription.

<1> Section 1.3: The default behavior of Windows clients is connection-less unless explicitly configured to be connection-oriented. The behavior of Windows servers is to support both connection-oriented and connection-less clients.

<2> Section 1.5: By default, a Windows-based computer is not configured to act as a client for the Telephony Remote Protocol. The default, when enabled, is to act as a connection-less client.

<3> Section 1.7: The following table lists the TAPI version and the Windows versions in which they are supported:

TAPI version	Distribution
1.4	Supported in Windows.
2.0	Supported in Windows NT 4.0 operating system Service Pack 3 (SP3), Windows 2000, Windows XP, Windows Server 2003, Windows Vista, Windows Server 2008, Windows 7, Windows Server 2008 R2, Windows 8, Windows Server 2012, Windows 8.1, Windows Server 2012 R2, Windows 10, and Windows Server 2016- Technical Preview .
2.1	Supported in Windows 98, Windows NT 4.0 operating system Service Pack 4 (SP4), Windows 2000, Windows XP, Windows Server 2003, Windows Vista, Windows Server 2008, Windows 7, Windows Server 2008 R2, Windows 8, Windows Server 2012, Windows 8.1, Windows Server 2012 R2, Windows 10, and Windows Server 2016- Technical Preview .
2.2	Not supported in Windows 98 and Windows NT 4.0.
3.0	Not supported in Windows 98 and Windows NT 4.0.
3.1	Not supported in Windows 98, Windows NT 4.0, and Windows 2000.

<4> Section 2.1: Both client and server use RPC_C_AUTHN_GSS_NEGOTIATE for authentication in Windows 7, Windows Server 2008 R2, Windows 8, Windows Server 2012, Windows 8.1, Windows Server 2012 R2, Windows 10, and Windows Server 2016-~~Technical Preview~~.

<5> Section 3: Automatic detection of servers is not supported in: Windows 98, Windows NT 4.0, and Windows 2000.

<6> Section 3.1.4.1: Both client and server use authentication level RPC_C_AUTHN_LEVEL_PKT_PRIVACY for ClientAttach and RemoteSPAttach, respectively, based on the version of Windows that supports this level of authentication:

- Windows XP operating system Service Pack 2 (SP2)
- Windows Server 2003 operating system with Service Pack 1 (SP1)
- Windows Vista
- Windows Server 2008
- Windows 7
- Windows Server 2008 R2
- Windows 8
- Windows Server 2012
- Windows 8.1
- Windows Server 2012 R2
- Windows 10
- Windows Server 2016-~~Technical Preview~~
- Windows 2000, Windows XP, and Windows Server 2003 use the default authentication level provided by that platform.

<7> Section 3.1.5: Default time-out is 30 milliseconds for timers.

<8> Section 3.2.6: The default polling interval is 5 minutes.

<9> Section 3.2.6: The default value is 1 second for time-out, and the number of retries is 2.

<10> Section 3.3.4.1: Starting with Windows Server 2003 with SP1, the client and server reject unencrypted packets. The authentication-level constant `RPC_C_AUTHN_LEVEL_PKT_PRIVACY` is required for a client/server connection to succeed.

<11> Section 5.1: Both client and server use the authentication level `RPC_C_AUTHN_LEVEL_PKT_PRIVACY` for ClientAttach and RemoteSPAttach, respectively, based on the version of Windows that supports this level of authentication:

- Windows XP SP2
- Windows Server 2003 with SP1
- Windows Vista
- Windows Server 2008
- Windows 7
- Windows Server 2008 R2
- Windows 8
- Windows Server 2012
- Windows 8.1
- Windows Server 2012 R2
- Windows 10
- Windows Server 2016-~~Technical Preview~~
- Windows 2000, Windows XP, and Windows Server 2003 use the default authentication level that is provided by that platform.

8 Change Tracking

No table of changes is available. The document is either new or has had no changes since its last release.

9 Index

A

- Abstract data model
 - client (section 3.2.1 565, section 3.4.1 569)
 - remotesp client 569
 - remotesp server 566
 - server (section 3.1.1 536, section 3.3.1 566)
 - tapsrv client 565
 - tapsrv server 536
- Accept packet 104
- AddToConference packet 107
- AgentSpecific_Line packet 109
- AgentSpecific_Special_Case_Line packet 413
- Answer packet 111
- Applicability 19
- ASYNCEVENTMSG packet 446
- AVAILABLEPROVIDERENTRY packet 448
- AVAILABLEPROVIDERLIST packet 449

B

- BlindTransfer packet 114

C

- Capability negotiation 19
- Change tracking 589
- Client
 - abstract data model (section 3.2.1 565, section 3.4.1 569)
 - communication packages 448
 - initialization (section 3.2.3 565, section 3.4.3 570)
 - local events (section 3.2.6 565, section 3.4.6 570)
 - message processing (section 3.2.4 565, section 3.4.4 570)
 - overview 569
 - remotesp - abstract data model 569
 - remotesp - initialization 570
 - remotesp - local events 570
 - remotesp - overview 569
 - remotesp - packet processing 570
 - remotesp - sequencing rules 570
 - remotesp - timer events 570
 - remotesp - timers 569
 - remotesp interface 569
 - sequencing rules (section 3.2.4 565, section 3.4.4 570)
 - tapsrv - abstract data model 565
 - tapsrv - initialization 565
 - tapsrv - local events 565
 - tapsrv - packet processing 565
 - tapsrv - sequencing rules 565
 - tapsrv - timer events 565
 - tapsrv - timers 565
 - timer events (section 3.2.5 565, section 3.4.5 570)
 - timers (section 3.2.2 565, section 3.4.2 569)
- ClientAttach (Opnum 0) method 538
- ClientAttach method 538
- ClientDetach (Opnum 2) method 564
- ClientDetach method 564
- ClientRequest (Opnum 1) method 539
- ClientRequest method 539
- Close_Line packet 101
- Close_Phone packet 297
- Common data types 22

- Communication packages - client and server 448
- CompleteCall_Line packet 118
- CompleteCall_Special_Case_Line packet 414
- CompleteTransfer_Line packet 120
- CompleteTransfer_Special_Case_Line packet 415
- Completion packets
 - line device 413
 - packets 376
- Completion packets phone device 444
- ConditionalMediaDetection packet 123
- Constants
 - line device 26
 - phone device 77
- Create session
 - line device 90
 - phone device 288
- CreateAgent_Line packet 125
- CreateAgent_Special_Case_Line packet 417
- CreateAgentSession_Line packet 127
- CreateAgentSession_Special_Case_Line packet 418

D

- Data model - abstract
 - client (section 3.2.1 565, section 3.4.1 569)
 - remotesp client 569
 - remotesp server 566
 - server (section 3.1.1 536, section 3.3.1 566)
 - tapsrv client 565
 - tapsrv server 536
- Data types 22
 - common - overview 22
- DeallocateCall packet 116
- DEVICEINFO packet 450
- DEVICEINFOLIST packet 451
- DevSpecific_Line packet 130
- DevSpecific_Phone packet 301
- DevSpecific_Special_Case_Line packet 419
- DevSpecific_Special_Case_Phone packet 444
- DevSpecificFeature_Line packet 132
- DevSpecificFeature_Special_Case_Line packet 420
- Dial packet 134
- Directory service schema elements 534
- Drop packet 136

E

- Elements - directory service schema 534
- Establishing session packets example 571
- Events
 - local - client (section 3.2.6 565, section 3.4.6 570)
 - local - server (section 3.1.6 565, section 3.3.6 569)
 - timer - client (section 3.2.5 565, section 3.4.5 570)
 - timer - server (section 3.1.5 564, section 3.3.5 569)
- Examples 571
 - overview 571
 - packet exchange for establishing a management session 578
 - packet exchange for getting the server configuration 579
 - packet exchange for setting the server configuration 579
 - packet exchanges for acd proxy requests and responses 580
 - packet exchanges to answer an incoming call 574
 - packet exchanges to create an agent session for an acd group 581
 - packet exchanges to establish the session 571
 - packet exchanges to forward incoming calls or modify the existing forward state 577
 - packet exchanges to make an outgoing call 573

packet exchanges to terminate the management session 578
packet exchanges to terminate the session 572
packet exchanges to transfer a connected call 576

F

Fields - vendor-extensible 20
FLOWSPEC packet 252
Forward_Line packet 139
Forward_Special_Case_Line packet 421
Forwarding calls packets example 577
FreeDialogInstance packet 365
Full IDL (section 6 584, section 6.1 584, section 6.2 584)

G

GatherDigits_Line packet 141
GenerateDigits packet 144
GenerateTone packet 146
Generic requests 369
GetAddressCaps packet 96
GetAddressID packet 149
GetAddressStatus packet 151
GetAgentActivityList_Line packet 153
GetAgentActivityList_Special_Case_Line packet 423
GetAgentCaps_Line packet 155
GetAgentCaps_Special_Case_Line packet 424
GetAgentGroupList_Line packet 157
GetAgentGroupList_Special_Case_Line packet 425
GetAgentInfo_Line packet 160
GetAgentInfo_Special_Case_Line packet 426
GetAgentSessionInfo_Line packet 162
GetAgentSessionInfo_Special_Case_Line packet 428
GetAgentSessionList_Line packet 164
GetAgentSessionList_Special_Case_Line packet 429
GetAgentStatus_Line packet 166
GetAgentStatus_Special_Case_Line packet 430
GetAsyncEvents packet 369
GetAvailableProviders packet 348
GetButtonInfo packet 304
GetCallHubTracking packet 168
GetCallIDs packet 170
GetCallInfo packet 172
GetCallStatus packet 174
GetData packet 306
GetDevCaps_Line packet 94
GetDevCaps_Phone packet 293
GetDevConfig packet 176
GetDeviceFlags packet 349
GetDisplay packet 308
GetGain packet 310
GetGroupList_Line packet 178
GetGroupList_Special_Case_Line packet 431
GetHookSwitch packet 312
GetID_Line packet 180
GetID_Phone packet 314
GetLamp packet 316
GetLineDevStatus packet 183
GetLineInfo packet 351
GetNewCalls packet 185
GetNumAddressIDs packet 187
GetPhoneInfo packet 353
GetProviderList packet 354
GetProxyStatus packet 189
GetQueueInfo_Line packet 191

- GetQueueInfo_Special_Case_Line packet 432
- GetQueueList_Line packet 193
- GetQueueList_Special_Case_Line packet 434
- GetRing packet 318
- GetServerConfig packet 357
- GetStatus packet 320
- GetUIDIName packet 362
- GetVolume packet 323
- Glossary 12

H

- Handle table 25
- Hold packet 195

I

- IDL (section 6 584, section 6.1 584, section 6.2 584)
- Implementer - security considerations 583
- Incoming call packets example 574
- Index of security parameters 583
- Informative references 15
- Initialization
 - client (section 3.2.3 565, section 3.4.3 570)
 - remotesp client 570
 - remotesp server 566
 - server (section 3.1.3 537, section 3.3.3 566)
 - tapsrv client 565
 - tapsrv server 537
- Initialize_Line packet 90
- Initialize_Phone packet 288
- Interfaces - client
 - remotesp 569
- Interfaces - server
 - remotesp 566
- Introduction 12

L

- Line device
 - completion packets 413
 - constants 26
 - create session 90
 - requests 104
 - terminate session 101
- LINE_ADDRESSSTATE packet 376
- LINE_AGENTSESSIONSTATUS packet 377
- LINE_AGENTSPECIFIC packet 378
- LINE_AGENTSTATUS packet 379
- LINE_AGENTSTATUSEX packet 380
- LINE_APPNEWCALL packet 382
- LINE_CALLINFO packet 383
- LINE_CALLSTATE packet 384
- LINE_CLOSE packet 386
- LINE_CREATE packet 387
- LINE_CREATEDIALOGINSTANCE packet 388
- LINE_DEVSPECIFIC packet 389
- LINE_DEVSPECIFICFEATURE packet 390
- LINE_GATHERDIGITS packet 391
- LINE_GENERATE packet 393
- LINE_GROUPSTATUS packet 394
- LINE_LINEDEVSTATE packet 395
- LINE_MONITORDIGITS packet 396
- LINE_MONITORMEDIA packet 397
- LINE_MONITORTONE packet 398

LINE_PROXYREQUEST packet 399
 LINE_PROXYSTATUS packet 401
 LINE_QUEUESTATUS packet 402
 LINE_REMOVE packet 403
 LINE_REPLY packet 404
 LINEADDRCAPFLAGS_ACCEPTTOALERT 26
 LINEADDRCAPFLAGS_ACDGROUP 26
 LINEADDRCAPFLAGS_AUTORECONNECT 26
 LINEADDRCAPFLAGS_BLOCKIDDEFAULT 26
 LINEADDRCAPFLAGS_BLOCKIDOVERRIDE 26
 LINEADDRCAPFLAGS_COMPLETIONID 26
 LINEADDRCAPFLAGS_CONFDROP 26
 LINEADDRCAPFLAGS_CONFERENCEDHELD 26
 LINEADDRCAPFLAGS_CONFERENCMAKE 26
 LINEADDRCAPFLAGS_DESTOFFHOOK 26
 LINEADDRCAPFLAGS_DIALED 26
 LINEADDRCAPFLAGS_FWDBUSYNAADDR 26
 LINEADDRCAPFLAGS_FWDCONSULT 26
 LINEADDRCAPFLAGS_FWDINTEXTADDR 26
 LINEADDRCAPFLAGS_FWDNUMRINGS 26
 LINEADDRCAPFLAGS_FWDSTATUSVALID 26
 LINEADDRCAPFLAGS_HOLDMAKESNEW 26
 LINEADDRCAPFLAGS_NOEXTERNALCALLS 26
 LINEADDRCAPFLAGS_NOINTERNALCALLS 26
 LINEADDRCAPFLAGS_NOPSTNADDRESSTRANSLATION 26
 LINEADDRCAPFLAGS_ORIGOFFHOOK 26
 LINEADDRCAPFLAGS_PARTIALDIAL 26
 LINEADDRCAPFLAGS_PICKUPCALLWAIT 26
 LINEADDRCAPFLAGS_PICKUPGROUPID 26
 LINEADDRCAPFLAGS_PREDICTIVEDIALER 26
 LINEADDRCAPFLAGS_QUEUE 26
 LINEADDRCAPFLAGS_ROUTEPOINT 26
 LINEADDRCAPFLAGS_SECURE 26
 LINEADDRCAPFLAGS_SETCALLINGID 26
 LINEADDRCAPFLAGS_SETUPCONFNULL 26
 LINEADDRCAPFLAGS_TRANSFERHELD 26
 LINEADDRCAPFLAGS_TRANSFERMAKE 26
 LINEADDRESSCAPS packet 453
 LINEADDRESSMODE_ADDRESSID 28
 LINEADDRESSMODE_DIALABLEADDR 28
 LINEADDRESSSHARING_BRIDGEEXCL 29
 LINEADDRESSSHARING_BRIDGEDNEW 29
 LINEADDRESSSHARING_BRIDGEDSHARED 29
 LINEADDRESSSHARING_MONITORED 29
 LINEADDRESSSHARING_PRIVATE 29
 LINEADDRESSSTATE_CAPSCHANGE 29
 LINEADDRESSSTATE_DEVSPECIFIC 29
 LINEADDRESSSTATE_FORWARD 29
 LINEADDRESSSTATE_INUSEMANY 29
 LINEADDRESSSTATE_INUSEONE 29
 LINEADDRESSSTATE_INUSEZERO 29
 LINEADDRESSSTATE_NUMCALLS 29
 LINEADDRESSSTATE_OTHER 29
 LINEADDRESSSTATE_TERMINALS 29
 LINEADDRESSSTATUS packet 461
 LINEADDRESSTYPE_DOMAINNAME 30
 LINEADDRESSTYPE_EMAILNAME 30
 LINEADDRESSTYPE_IPADDRESS 30
 LINEADDRESSTYPE_PHONENUMBER 30
 LINEADDRESSTYPE_SDP 30
 LINEADDRFEATURE_FORWARD 31
 LINEADDRFEATURE_FORWARDDND 31
 LINEADDRFEATURE_FORWARDFWD 31
 LINEADDRFEATURE_MAKECALL 31
 LINEADDRFEATURE_PICKUP 31

LINEADDRFEATURE_PICKUPDIRECT 31
LINEADDRFEATURE_PICKUPGROUP 31
LINEADDRFEATURE_PICKUPHELD 31
LINEADDRFEATURE_PICKUPWAITING 31
LINEADDRFEATURE_SETMEDIACONTROL 31
LINEADDRFEATURE_SETTERMINAL 31
LINEADDRFEATURE_SETUPCONF 31
LINEADDRFEATURE_UNCOMPLETECALL 31
LINEADDRFEATURE_UNPARK 31
LINEAGENTACTIVITYENTRY packet 464
LINEAGENTACTIVITYLIST packet 465
LINEAGENTCAPS packet 467
LINEAGENTFEATURE_AGENTSPECIFIC 32
LINEAGENTFEATURE_GETAGENTACTIVITYLIST 32
LINEAGENTFEATURE_GETAGENTGROUP 32
LINEAGENTFEATURE_SETAGENTACTIVITY 32
LINEAGENTFEATURE_SETAGENTGROUP 32
LINEAGENTFEATURE_SETAGENTSTATE 32
LINEAGENTGROUPENTRY packet 466
LINEAGENTGROUPLIST packet 465
LINEAGENTINFO packet 530
LINEAGENTSESSIONENTRY packet 469
LINEAGENTSESSIONINFO packet 470
LINEAGENTSESSIONLIST packet 470
LINEAGENTSESSIONSTATE_BUSYONCALL 33
LINEAGENTSESSIONSTATE_BUSYWRAPUP 33
LINEAGENTSESSIONSTATE_ENDED 33
LINEAGENTSESSIONSTATE_NOTREADY 33
LINEAGENTSESSIONSTATE_READY 33
LINEAGENTSESSIONSTATE_RELEASED 33
LINEAGENTSESSIONSTATUS_NEWSESSION 33
LINEAGENTSESSIONSTATUS_STATE 33
LINEAGENTSESSIONSTATUS_UPDATEINFO 33
LINEAGENTSTATE_BUSYACD 33
LINEAGENTSTATE_BUSYINCOMING 33
LINEAGENTSTATE_BUSYOTHER 33
LINEAGENTSTATE_BUSYOUTBOUND 33
LINEAGENTSTATE_LOGGEDOFF 33
LINEAGENTSTATE_NOTREADY 33
LINEAGENTSTATE_READY 33
LINEAGENTSTATE_UNAVAIL 33
LINEAGENTSTATE_UNKNOWN 33
LINEAGENTSTATE_WORKINGAFTERCALL 33
LINEAGENTSTATEEX_BUSYACD 34
LINEAGENTSTATEEX_BUSYINCOMING 34
LINEAGENTSTATEEX_BUSYOUTGOING 34
LINEAGENTSTATEEX_NOTREADY 34
LINEAGENTSTATEEX_READY 34
LINEAGENTSTATEEX_RELEASED 34
LINEAGENTSTATEEX_UNKNOWN 34
LINEAGENTSTATUS packet 463
LINEAGENTSTATUS_ACTIVITY 35
LINEAGENTSTATUS_ACTIVITYLIST 35
LINEAGENTSTATUS_CAPSCHANGE 35
LINEAGENTSTATUS_GROUP 35
LINEAGENTSTATUS_GROUPLIST 35
LINEAGENTSTATUS_NEXTSTATE 35
LINEAGENTSTATUS_STATE 35
LINEAGENTSTATUS_VALIDNEXTSTATES 35
LINEAGENTSTATUS_VALIDSTATES 35
LINEAGENTSTATUSEX_NEWAGENT 36
LINEAGENTSTATUSEX_STATE 36
LINEAGENTSTATUSEX_UPDATEINFO 36
LINEANSWERMODE_DROP 36
LINEANSWERMODE_HOLD 36

LINEANSWERMODE_NONE 36
LINEAPPINFO packet 500
LINEBEARERMODE_ALTSPEECHDATA 36
LINEBEARERMODE_DATA 36
LINEBEARERMODE_MULTIUSE 36
LINEBEARERMODE_NONCALLSIGNALING 36
LINEBEARERMODE_PASSTHROUGH 36
LINEBEARERMODE_RESTRICTEDDATA 36
LINEBEARERMODE_SPEECH 36
LINEBEARERMODE_VOICE 36
LINEBUSYMODE_STATION 37
LINEBUSYMODE_TRUNK 37
LINEBUSYMODE_UNAVAIL 37
LINEBUSYMODE_UNKNOWN 37
LINECALLCOMPLCOND_BUSY 38
LINECALLCOMPLCOND_NOANSWER 38
LINECALLCOMPLMODE_CALLBACK 38
LINECALLCOMPLMODE_CAMPON 38
LINECALLCOMPLMODE_INTRUDE 38
LINECALLCOMPLMODE_MESSAGE 38
LINECALLFEATURE_ACCEPT 38
LINECALLFEATURE_ADDTOCONF 38
LINECALLFEATURE_ANSWER 38
LINECALLFEATURE_BLINDTRANSFER 38
LINECALLFEATURE_COMPLETECALL 38
LINECALLFEATURE_COMPLETETRANSF 38
LINECALLFEATURE_DIAL 38
LINECALLFEATURE_DROP 38
LINECALLFEATURE_GATHERDIGITS 38
LINECALLFEATURE_GENERATEDIGITS 38
LINECALLFEATURE_GENERATETONE 38
LINECALLFEATURE_HOLD 38
LINECALLFEATURE_MONITORDIGITS 38
LINECALLFEATURE_MONITORMEDIA 38
LINECALLFEATURE_MONITORTONES 38
LINECALLFEATURE_PARK 38
LINECALLFEATURE_PREPAREADDCONF 38
LINECALLFEATURE_REDIRECT 38
LINECALLFEATURE_RELEASEUSERUSERINFO 38
LINECALLFEATURE_REMOVEFROMCONF 38
LINECALLFEATURE_SECURECALL 38
LINECALLFEATURE_SENDUSERUSER 38
LINECALLFEATURE_SETCALLDATA 38
LINECALLFEATURE_SETCALLPARAMS 38
LINECALLFEATURE_SETMEDIACONTROL 38
LINECALLFEATURE_SETQOS 38
LINECALLFEATURE_SETTERMINAL 38
LINECALLFEATURE_SETTREATMENT 38
LINECALLFEATURE_SETUPCONF 38
LINECALLFEATURE_SETUPTRANSFER 38
LINECALLFEATURE_SWAPHOLD 38
LINECALLFEATURE_UNHOLD 38
LINECALLFEATURE2_COMPLCALLBACK 41
LINECALLFEATURE2_COMPLCAMPON 41
LINECALLFEATURE2_COMPLINTRUDE 41
LINECALLFEATURE2_COMPLMESSAGE 41
LINECALLFEATURE2_NOHOLDCONFERENCE 41
LINECALLFEATURE2_ONESTEPTRANSFER 41
LINECALLFEATURE2_PARKDIRECT 41
LINECALLFEATURE2_PARKNONDIRECT 41
LINECALLFEATURE2_TRANSFERCONF 41
LINECALLFEATURE2_TRANSFERNORM 41
LINECALLHUBTRACKING_ALLCALLS 42
LINECALLHUBTRACKING_NONE 42
LINECALLHUBTRACKING_PROVIDERLEVEL 42

LINECALLHUBTRACKINGINFO packet 474
 LINECALLINFO packet 474
 LINECALLINFOSTATE_APPSPECIFIC 42
 LINECALLINFOSTATE_BEARERMODE 42
 LINECALLINFOSTATE_CALLDATA 42
 LINECALLINFOSTATE_CALLEDID 42
 LINECALLINFOSTATE_CALLERID 42
 LINECALLINFOSTATE_CALLID 42
 LINECALLINFOSTATE_CHARGINGINFO 42
 LINECALLINFOSTATE_COMPLETIONID 42
 LINECALLINFOSTATE_CONNECTEDID 42
 LINECALLINFOSTATE_DEVSPECIFIC 42
 LINECALLINFOSTATE_DIALPARAMS 42
 LINECALLINFOSTATE_DISPLAY 42
 LINECALLINFOSTATE_HIGHLEVELCOMP 42
 LINECALLINFOSTATE_LOWLEVELCOMP 42
 LINECALLINFOSTATE_MEDIAMODE 42
 LINECALLINFOSTATE_MONITORMODES 42
 LINECALLINFOSTATE_NUMMONITORS 42
 LINECALLINFOSTATE_NUMOWNERDECR 42
 LINECALLINFOSTATE_NUMOWNERINCR 42
 LINECALLINFOSTATE_ORIGIN 42
 LINECALLINFOSTATE_OTHER 42
 LINECALLINFOSTATE_QOS 42
 LINECALLINFOSTATE_RATE 42
 LINECALLINFOSTATE_REASON 42
 LINECALLINFOSTATE_REDIRECTINGID 42
 LINECALLINFOSTATE_REDIRECTIONID 42
 LINECALLINFOSTATE_RELATEDCALLID 42
 LINECALLINFOSTATE_TERMINAL 42
 LINECALLINFOSTATE_TREATMENT 42
 LINECALLINFOSTATE_TRUNK 42
 LINECALLINFOSTATE_USERUSERINFO 42
 LINECALLLIST packet 489
 LINECALLORIGIN_CONFERENCE 44
 LINECALLORIGIN_EXTERNAL 44
 LINECALLORIGIN_INBOUND 44
 LINECALLORIGIN_INTERNAL 44
 LINECALLORIGIN_OUTBOUND 44
 LINECALLORIGIN_UNAVAIL 44
 LINECALLORIGIN_UNKNOWN 44
 LINECALLPARAMFLAGS_BLOCKID 45
 LINECALLPARAMFLAGS_DESTOFFHOOK 45
 LINECALLPARAMFLAGS_IDLE 45
 LINECALLPARAMFLAGS_NOHOLDCONFERENCE 45
 LINECALLPARAMFLAGS_ONESTEPTRANSFER 45
 LINECALLPARAMFLAGS_ORIGOFFHOOK 45
 LINECALLPARAMFLAGS_PREDICTIVEDIAL 45
 LINECALLPARAMFLAGS_SECURE 45
 LINECALLPARAMS packet 483
 LINECALLPARTYID_ADDRESS 46
 LINECALLPARTYID_BLOCKED 46
 LINECALLPARTYID_NAME 46
 LINECALLPARTYID_OUTOFAREA 46
 LINECALLPARTYID_PARTIAL 46
 LINECALLPARTYID_UNAVAIL 46
 LINECALLPARTYID_UNKNOWN 46
 LINECALLPRIVILEGE_MONITOR 47
 LINECALLPRIVILEGE_NONE 47
 LINECALLPRIVILEGE_OWNER 47
 LINECALLREASON_CALLCOMPLETION 47
 LINECALLREASON_CAMPEDON 47
 LINECALLREASON_DIRECT 47
 LINECALLREASON_FWDBUSY 47
 LINECALLREASON_FWDNOANSWER 47

LINECALLREASON_FWDUNCOND 47
LINECALLREASON_INTRUDE 47
LINECALLREASON_PARKED 47
LINECALLREASON_PICKUP 47
LINECALLREASON_REDIRECT 47
LINECALLREASON_REMINDER 47
LINECALLREASON_ROUTEREQUEST 47
LINECALLREASON_TRANSFER 47
LINECALLREASON_UNAVAIL 47
LINECALLREASON_UNKNOWN 47
LINECALLREASON_UNPARK 47
LINECALLSELECT_ADDRESS 48
LINECALLSELECT_CALL 48
LINECALLSELECT_CALLID 48
LINECALLSELECT_DEVICEID 48
LINECALLSELECT_LINE 48
LINECALLSTATE_ACCEPTED 49
LINECALLSTATE_BUSY 49
LINECALLSTATE_CONFERENCED 49
LINECALLSTATE_CONNECTED 49
LINECALLSTATE_DIALING 49
LINECALLSTATE_DIALTONE 49
LINECALLSTATE_DISCONNECTED 49
LINECALLSTATE_IDLE 49
LINECALLSTATE_OFFERING 49
LINECALLSTATE_ONHOLD 49
LINECALLSTATE_ONHOLDPENDCONF 49
LINECALLSTATE_ONHOLDPENDTRANSFER 49
LINECALLSTATE_PROCEEDING 49
LINECALLSTATE_RINGBACK 49
LINECALLSTATE_SPECIALINFO 49
LINECALLSTATE_UNKNOWN 49
LINECALLSTATUS packet 472
LINECALLTREATMENT_BUSY 50
LINECALLTREATMENT_MUSIC 50
LINECALLTREATMENT_RINGBACK 50
LINECALLTREATMENT_SILENCE 50
LINECALLTREATMENTENTRY packet 490
LINECONNECTEDMODE_ACTIVE 51
LINECONNECTEDMODE_ACTIVEHELD 51
LINECONNECTEDMODE_CONFIRMED 51
LINECONNECTEDMODE_INACTIVE 51
LINECONNECTEDMODE_INACTIVEHELD 51
LINEDEVCAPFLAGS_CALLHUB 52
LINEDEVCAPFLAGS_CALLHUBTRACKING 52
LINEDEVCAPFLAGS_CLOSEDROP 52
LINEDEVCAPFLAGS_CROSSADDRCONF 52
LINEDEVCAPFLAGS_DIALBILLING 52
LINEDEVCAPFLAGS_DIALDIALTONE 52
LINEDEVCAPFLAGS_DIALQUIET 52
LINEDEVCAPFLAGS_HIGHLEVCOMP 52
LINEDEVCAPFLAGS_LOCAL 52
LINEDEVCAPFLAGS_LOWLEVCOMP 52
LINEDEVCAPFLAGS_MEDIACONTROL 52
LINEDEVCAPFLAGS_MULTIPLEADDR 52
LINEDEVCAPFLAGS_PRIVATEOBJECTS 52
LINEDEVCAPS packet 490
LINEDEVSTATE_BATTERY 54
LINEDEVSTATE_CAPSCHANGE 54
LINEDEVSTATE_CLOSE 54
LINEDEVSTATE_COMPLCANCEL 54
LINEDEVSTATE_CONFIGCHANGE 54
LINEDEVSTATE_CONNECTED 54
LINEDEVSTATE_DEVSPECIFIC 54
LINEDEVSTATE_DISCONNECTED 54

LINEDEVSTATE_INSERTSERVICE 54
LINEDEVSTATE_LOCK 54
LINEDEVSTATE_MAINTENANCE 54
LINEDEVSTATE_MSGWAITOFF 54
LINEDEVSTATE_MSGWAITON 54
LINEDEVSTATE_NUMCALLS 54
LINEDEVSTATE_NUMCOMPLETIONS 54
LINEDEVSTATE_OPEN 54
LINEDEVSTATE_OTHER 54
LINEDEVSTATE_OUTOFSERVICE 54
LINEDEVSTATE_REINIT 54
LINEDEVSTATE_REMOVED 54
LINEDEVSTATE_RINGING 54
LINEDEVSTATE_ROAMMODE 54
LINEDEVSTATE_SIGNAL 54
LINEDEVSTATE_TERMINALS 54
LINEDEVSTATUS packet 498
LINEDEVSTATUSFLAGS_CONNECTED 56
LINEDEVSTATUSFLAGS_INSERTSERVICE 56
LINEDEVSTATUSFLAGS_LOCKED 56
LINEDEVSTATUSFLAGS_MSGWAIT 56
LINEDIALPARAMS packet 502
LINEDIALTONEMODE_EXTERNAL 56
LINEDIALTONEMODE_INTERNAL 56
LINEDIALTONEMODE_NORMAL 56
LINEDIALTONEMODE_SPECIAL 56
LINEDIALTONEMODE_UNAVAIL 56
LINEDIALTONEMODE_UNKNOWN 56
LINEDIGITMODE_DTMF 57
LINEDIGITMODE_DTMFEND 57
LINEDIGITMODE_PULSE 57
LINEDISCONNECTMODE_BADADDRESS 57
LINEDISCONNECTMODE_BLOCKED 57
LINEDISCONNECTMODE_BUSY 57
LINEDISCONNECTMODE_CANCELLED 57
LINEDISCONNECTMODE_CONGESTION 57
LINEDISCONNECTMODE_DONOTDISTURB 57
LINEDISCONNECTMODE_FORWARDED 57
LINEDISCONNECTMODE_INCOMPATIBLE 57
LINEDISCONNECTMODE_NOANSWER 57
LINEDISCONNECTMODE_NODIALTONE 57
LINEDISCONNECTMODE_NORMAL 57
LINEDISCONNECTMODE_NUMBERCHANGED 57
LINEDISCONNECTMODE_OUTOFORDER 57
LINEDISCONNECTMODE_PICKUP 57
LINEDISCONNECTMODE_QOSUNAVAIL 57
LINEDISCONNECTMODE_REJECT 57
LINEDISCONNECTMODE_TEMPFAILURE 57
LINEDISCONNECTMODE_UNAVAIL 57
LINEDISCONNECTMODE_UNKNOWN 57
LINEDISCONNECTMODE_UNREACHABLE 57
LINEERR_ADDRESSBLOCKED 59
LINEERR_ALLOCATED 59
LINEERR_BADDEVICEID 59
LINEERR_BEARERMODEUNAVAIL 59
LINEERR BILLINGREJECTED 59
LINEERR_CALLUNAVAIL 59
LINEERR_COMPLETIONOVERRUN 59
LINEERR_CONFERENCEFULL 59
LINEERR_DIALBILLING 59
LINEERR_DIALDIALTONE 59
LINEERR_DIALPROMPT 59
LINEERR_DIALQUIET 59
LINEERR_DIALVOICEDetect 59
LINEERR_DISCONNECTED 59

LINEERR_INCOMPATIBLEAPIVERSION 59
LINEERR_INCOMPATIBLEEXTVERSION 59
LINEERR_INIFILECORRUPT 59
LINEERR_INUSE 59
LINEERR_INVALIDADDRESS 59
LINEERR_INVALIDADDRESSID 59
LINEERR_INVALIDADDRESSMODE 59
LINEERR_INVALIDADDRESSSTATE 59
LINEERR_INVALIDADDRESSTYPE 59
LINEERR_INVALIDAGENTACTIVITY 59
LINEERR_INVALIDAGENTGROUP 59
LINEERR_INVALIDAGENTID 59
LINEERR_INVALIDAGENTSESSIONSTATE 59
LINEERR_INVALIDAGENTSTATE 59
LINEERR_INVALIDAPPHANDLE 59
LINEERR_INVALIDAPPNAME 59
LINEERR_INVALIDBEARERMODE 59
LINEERR_INVALIDCALLCOMPLMODE 59
LINEERR_INVALIDCALLHANDLE 59
LINEERR_INVALIDCALLPARAMS 59
LINEERR_INVALIDCALLPRIVILEGE 59
LINEERR_INVALIDCALLSELECT 59
LINEERR_INVALIDCALLSTATE 59
LINEERR_INVALIDCALLSTATELIST 59
LINEERR_INVALIDCARD 59
LINEERR_INVALIDCOMPLETIONID 59
LINEERR_INVALIDCONFCALLHANDLE 59
LINEERR_INVALIDCONSULTCALLHANDLE 59
LINEERR_INVALIDCOUNTRYCODE 59
LINEERR_INVALIDDEVICECLASS 59
LINEERR_INVALIDDEVICEHANDLE 59
LINEERR_INVALIDDIALPARAMS 59
LINEERR_INVALIDDIGITLIST 59
LINEERR_INVALIDDIGITMODE 59
LINEERR_INVALIDDIGITS 59
LINEERR_INVALEXTVERSION 59
LINEERR_INVALIDFEATURE 59
LINEERR_INVALIDGROUPID 59
LINEERR_INVALIDLINEHANDLE 59
LINEERR_INVALIDLINESTATE 59
LINEERR_INVALIDLOCATION 59
LINEERR_INVALIDMEDIALIST 59
LINEERR_INVALIDMEDIAMODE 59
LINEERR_INVALIDMESSAGEID 59
LINEERR_INVALIDPARAM 59
LINEERR_INVALIDPARKID 59
LINEERR_INVALIDPARKMODE 59
LINEERR_INVALIDPASSWORD 59
LINEERR_INVALIDPOINTER 59
LINEERR_INVALIDPRIVSELECT 59
LINEERR_INVALIDRATE 59
LINEERR_INVALIDREQUESTMODE 59
LINEERR_INVALIDTERMINALID 59
LINEERR_INVALIDTERMINALMODE 59
LINEERR_INVALIDTIMEOUT 59
LINEERR_INVALIDTONE 59
LINEERR_INVALIDTONELIST 59
LINEERR_INVALIDTONEMODE 59
LINEERR_INVALIDTRANSFERMODE 59
LINEERR_LINEMAPPERFAILED 59
LINEERR_NOCONFERENCE 59
LINEERR_NODEVICE 59
LINEERR_NODRIVER 59
LINEERR_NOMEM 59
LINEERR_NOMULTIPLEINSTANCE 59

LINEERR_NOREQUEST 59
LINEERR_NOTOWNER 59
LINEERR_NOTREGISTERED 59
LINEERR_OPERATIONFAILED 59
LINEERR_OPERATIONUNAVAIL 59
LINEERR_RATEUNAVAIL 59
LINEERR_REINIT 59
LINEERR_REQUESTOVERRUN 59
LINEERR_RESOURCEUNAVAIL 59
LINEERR_SERVICE_not_RUNNING 59
LINEERR_STRUCTURETOOSMALL 59
LINEERR_TARGETNOTFOUND 59
LINEERR_TARGETSELF 59
LINEERR_UNINITIALIZED 59
LINEERR_USERCANCELLED 59
LINEERR_USERUSERINFOTOOBIG 59
LINEEXTENSIONID packet 528
LINEFEATURE_DEVSPECIFIC 65
LINEFEATURE_DEVSPECIFICFEAT 65
LINEFEATURE_FORWARD 65
LINEFEATURE_FORWARDDND 65
LINEFEATURE_FORWARDFWD 65
LINEFEATURE_MAKECALL 65
LINEFEATURE_SETDEVSTATUS 65
LINEFEATURE_SETMEDIACONTROL 65
LINEFEATURE_SETTERMINAL 65
LINEFORWARD packet 512
LINEFORWARDLIST packet 513
LINEFORWARDMODE_BUSY 66
LINEFORWARDMODE_BUSYEXTERNAL 66
LINEFORWARDMODE_BUSYINTERNAL 66
LINEFORWARDMODE_BUSYNA 66
LINEFORWARDMODE_BUSYNAEXTERNAL 66
LINEFORWARDMODE_BUSYNAINTERNAL 66
LINEFORWARDMODE_BUSYNASPECIFIC 66
LINEFORWARDMODE_BUSYSPECIFIC 66
LINEFORWARDMODE_NOANSW 66
LINEFORWARDMODE_NOANSWEXTERNAL 66
LINEFORWARDMODE_NOANSWINTERNAL 66
LINEFORWARDMODE_NOANSWSPECIFIC 66
LINEFORWARDMODE_UNAVAIL 66
LINEFORWARDMODE_UNCOND 66
LINEFORWARDMODE_UNCONDEXTERNAL 66
LINEFORWARDMODE_UNCONDINTERNAL 66
LINEFORWARDMODE_UNCONDSPECIFIC 66
LINEFORWARDMODE_UNKNOWN 66
LINEGATHERTERM_BUFFERFULL 68
LINEGATHERTERM_CANCEL 68
LINEGATHERTERM_FIRSTTIMEOUT 68
LINEGATHERTERM_INTERTIMEOUT 68
LINEGATHERTERM_TERMDIGIT 68
LINEGENERATETERM_CANCEL 68
LINEGENERATETERM_DONE 68
LINEGENERATETERM packet 502
LINEMEDIACONTROL_NONE 68
LINEMEDIACONTROL_PAUSE 68
LINEMEDIACONTROL_RATEDOWN 68
LINEMEDIACONTROL_RATENORMAL 68
LINEMEDIACONTROL_RATEUP 68
LINEMEDIACONTROL_RESET 68
LINEMEDIACONTROL_RESUME 68
LINEMEDIACONTROL_START 68
LINEMEDIACONTROL_VOLUMEDOWN 68
LINEMEDIACONTROL_VOLUMENORMAL 68
LINEMEDIACONTROL_VOLUMEUP 68

LINEMEDIACONTROLCALLSTATE packet 528
LINEMEDIACONTROLDIGIT packet 517
LINEMEDIACONTROLMEDIA packet 518
LINEMEDIACONTROLTONE packet 519
LINEMEDIAMODE_ADSI 69
LINEMEDIAMODE_AUTOMATEDVOICE 69
LINEMEDIAMODE_DATAMODEM 69
LINEMEDIAMODE_DIGITALDATA 69
LINEMEDIAMODE_G3FAX 69
LINEMEDIAMODE_G4FAX 69
LINEMEDIAMODE_INTERACTIVEVOICE 69
LINEMEDIAMODE_MIXED 69
LINEMEDIAMODE_TDD 69
LINEMEDIAMODE_TELETEX 69
LINEMEDIAMODE_TELEX 69
LINEMEDIAMODE_UNKNOWN 69
LINEMEDIAMODE_VIDEO 69
LINEMEDIAMODE_VIDEOTEX 69
LINEMEDIAMODE_VOICEVIEW 69
LINEMONITORTONE packet 517
LINEOFFERINGMODE_ACTIVE 71
LINEOFFERINGMODE_INACTIVE 71
LINEOPENOPTION_PROXY 71
LINEOPENOPTION_SINGLEADDRESS 71
LINEPARKMODE_DIRECTED 72
LINEPARKMODE_NONDIRECTED 72
LINEPROVIDERENTRY packet 514
LINEPROVIDERLIST packet 513
LINEPROXYREQUEST packet 503
LINEPROXYREQUEST_AGENTSPECIFIC 72
LINEPROXYREQUEST_CREATEAGENT 72
LINEPROXYREQUEST_CREATEAGENTSESSION 72
LINEPROXYREQUEST_GETAGENTACTIVITYLIST 72
LINEPROXYREQUEST_GETAGENTCAPS 72
LINEPROXYREQUEST_GETAGENTGROUPLIST 72
LINEPROXYREQUEST_GETAGENTINFO 72
LINEPROXYREQUEST_GETAGENTSESSIONINFO 72
LINEPROXYREQUEST_GETAGENTSESSIONLIST 72
LINEPROXYREQUEST_GETAGENTSTATUS 72
LINEPROXYREQUEST_GETGROUPLIST 72
LINEPROXYREQUEST_GETQUEUEINFO 72
LINEPROXYREQUEST_GETQUEUELIST 72
LINEPROXYREQUEST_SETAGENTACTIVITY 72
LINEPROXYREQUEST_SETAGENTGROUP 72
LINEPROXYREQUEST_SETAGENTMEASUREMENTPERIOD 72
LINEPROXYREQUEST_SETAGENTSESSIONSTATE 72
LINEPROXYREQUEST_SETAGENTSTATE 72
LINEPROXYREQUEST_SETAGENTSTATEEX 72
LINEPROXYREQUEST_SETQUEUEMEASUREMENTPERIOD 72
LINEPROXYREQUESTLIST packet 515
LINEPROXYSTATUS_ALLOPENFORACD 73
LINEPROXYSTATUS_CLOSE 73
LINEPROXYSTATUS_OPEN 73
LINEQUEUEENTRY packet 516
LINEQUEUEINFO packet 510
LINEQUEUELIST packet 515
LINEQUEUESTATUS_NEWQUEUE 73
LINEQUEUESTATUS_QUEUEREMOVED 73
LINEQUEUESTATUS_UPDATEINFO 73
LINEREMOVEFROMCONF_ANY 74
LINEREMOVEFROMCONF_LAST 74
LINEREMOVEFROMCONF_NONE 74
LINEROAMMODE_HOME 74
LINEROAMMODE_ROAMA 74
LINEROAMMODE_ROAMB 74

- LINEROAMMODE_UNAVAIL 74
- LINEROAMMODE_UNKNOWN 74
- LINESPECIALINFO_CUSTIRREG 75
- LINESPECIALINFO_NOCIRCUIT 75
- LINESPECIALINFO_REORDER 75
- LINESPECIALINFO_UNAVAIL 75
- LINESPECIALINFO_UNKNOWN 75
- LINETERMCAPS packet 534
- LINETERMDEV_HEADSET 75
- LINETERMDEV_PHONE 75
- LINETERMDEV_SPEAKER 75
- LINETERMMODE_BUTTONS 75
- LINETERMMODE_DISPLAY 75
- LINETERMMODE_HOOKSWITCH 75
- LINETERMMODE_LAMPS 75
- LINETERMMODE_MEDIABIDIRECT 75
- LINETERMMODE_MEDIAFROMLINE 75
- LINETERMMODE_MEDIATOLINE 75
- LINETERMMODE_RINGER 75
- LINETERMSHARING_PRIVATE 76
- LINETERMSHARING_SHAREDCONF 76
- LINETERMSHARING_SHAREDEXCL 76
- LINETONEMODE_BEEP 76
- LINETONEMODE_BILLING 76
- LINETONEMODE_BUSY 76
- LINETONEMODE_CUSTOM 76
- LINETONEMODE_RINGBACK 76
- LINETRANSFERMODE_CONFERENCE 77
- LINETRANSFERMODE_TRANSFER 77
- Local events
 - client (section 3.2.6 565, section 3.4.6 570)
 - remotesp client 570
 - remotesp server 569
 - server (section 3.1.6 565, section 3.3.6 569)
 - tapsrv client 565
 - tapsrv server 565

M

- MakeCall_Line packet 197
- MakeCall_Special_Case_Line packet 435
- Message processing
 - client (section 3.2.4 565, section 3.4.4 570)
 - server (section 3.1.4 537, section 3.3.4 566)
- Messages
 - common data types 22
 - transport 22
- Methods
 - ClientAttach (Opnum 0) 538
 - ClientDetach (Opnum 2) 564
 - ClientRequest (Opnum 1) 539
 - RemoteSPAttach (Opnum 0) 567
 - RemoteSPDetach (Opnum 2) 569
 - RemoteSPEventProc (Opnum 1) 567
- MMC requests 348
- MonitorDigits packet 200
- MonitorMedia packet 202
- MonitorTones packet 204

N

- NegotiateAPIVersion packet 290
- NegotiateAPIVersion_Line packet 92
- NegotiateAPIVersionForAllDevices packet 371
- NegotiateExtVersion_Line packet 206

NegotiateExtVersion_Phone packet 325
Normative references 14

O

Open packet 295
Open_Line packet 98
Outgoing call packets example 573
Overview (synopsis) 15

P

Packet exchange for establishing a management session example 578
Packet exchange for getting the server configuration example 579
Packet exchange for setting the server configuration example 579
Packet exchanges for acd proxy requests and responses example 580
Packet exchanges to answer an incoming call example 574
Packet exchanges to create an agent session for an acd group example 581
Packet exchanges to establish the session example 571
Packet exchanges to forward incoming calls or modify the existing forward state example 577
Packet exchanges to make an outgoing call example 573
Packet exchanges to terminate the management session example 578
Packet exchanges to terminate the session example 572
Packet exchanges to transfer a connected call example 576
Packet processing
 remotesp client 570
 remotesp server 566
 tapsrv client 565
 tapsrv server 537
Packets
 completion packets 376
 establishing session example 571
 forwarding calls example 577
 incoming call example 574
 line device completion 413
 outgoing call example 573
 overview 22
 phone device completion 444
 terminating session example 572
 transfer connected call example 576
 transport 22
Parameters - security index 583
Park_Line packet 208
Park_Special_Case_Line packet 436
Phone device
 completion packets 444
 constants 77
 create session 288
 requests 301
 terminate session 297
PHONE_BUTTON packet 405
PHONE_CLOSE packet 406
PHONE_CREATE packet 407
PHONE_DEVSPECIFIC packet 408
PHONE_REMOVE packet 409
PHONE_REPLY packet 410
PHONE_STATE packet 412
PHONEBUTTONFUNCTION_ABBREVDIAL 77
PHONEBUTTONFUNCTION_BRIDGEDAPP 77
PHONEBUTTONFUNCTION_BUSY 77
PHONEBUTTONFUNCTION_CALLAPP 77
PHONEBUTTONFUNCTION_CALLID 77
PHONEBUTTONFUNCTION_CAMPON 77
PHONEBUTTONFUNCTION_CONFERENCE 77
PHONEBUTTONFUNCTION_CONNECT 77

PHONEBUTTONFUNCTION_COVER 77
 PHONEBUTTONFUNCTION_DATAOFF 77
 PHONEBUTTONFUNCTION_DATAON 77
 PHONEBUTTONFUNCTION_DATETIME 77
 PHONEBUTTONFUNCTION_DIRECTORY 77
 PHONEBUTTONFUNCTION_DISCONNECT 77
 PHONEBUTTONFUNCTION_DONOTDISTURB 77
 PHONEBUTTONFUNCTION_DROP 77
 PHONEBUTTONFUNCTION_FLASH 77
 PHONEBUTTONFUNCTION_FORWARD 77
 PHONEBUTTONFUNCTION_HOLD 77
 PHONEBUTTONFUNCTION_INTERCOM 77
 PHONEBUTTONFUNCTION_LASTNUM 77
 PHONEBUTTONFUNCTION_MSGINDICATOR 77
 PHONEBUTTONFUNCTION_MSGWAITOFF 77
 PHONEBUTTONFUNCTION_MSGWAITON 77
 PHONEBUTTONFUNCTION_MUTE 77
 PHONEBUTTONFUNCTION_NIGHTSRV 77
 PHONEBUTTONFUNCTION_NONE 77
 PHONEBUTTONFUNCTION_PARK 77
 PHONEBUTTONFUNCTION_PICKUP 77
 PHONEBUTTONFUNCTION_QUEUECALL 77
 PHONEBUTTONFUNCTION_RECALL 77
 PHONEBUTTONFUNCTION_REDIRECT 77
 PHONEBUTTONFUNCTION_REJECT 77
 PHONEBUTTONFUNCTION_REPDIAL 77
 PHONEBUTTONFUNCTION_RINGAGAIN 77
 PHONEBUTTONFUNCTION_SAVEREPEAT 77
 PHONEBUTTONFUNCTION_SELECTRING 77
 PHONEBUTTONFUNCTION_SEND 77
 PHONEBUTTONFUNCTION_SENDCALLS 77
 PHONEBUTTONFUNCTION_SETREPDIAL 77
 PHONEBUTTONFUNCTION_SPEAKEROFF 77
 PHONEBUTTONFUNCTION_SPEAKERON 77
 PHONEBUTTONFUNCTION_STATIONSPEED 77
 PHONEBUTTONFUNCTION_SYSTEMSPEED 77
 PHONEBUTTONFUNCTION_TRANSFER 77
 PHONEBUTTONFUNCTION_UNKNOWN 77
 PHONEBUTTONFUNCTION_VOLUMEDOWN 77
 PHONEBUTTONFUNCTION_VOLUMEUP 77
 PHONEBUTTONINFO packet 519
 PHONEBUTTONMODE_CALL 80
 PHONEBUTTONMODE_DISPLAY 80
 PHONEBUTTONMODE_DUMMY 80
 PHONEBUTTONMODE_FEATURE 80
 PHONEBUTTONMODE_KEYPAD 80
 PHONEBUTTONMODE_LOCAL 80
 PHONEBUTTONSTATE_DOWN 81
 PHONEBUTTONSTATE_UNAVAIL 81
 PHONEBUTTONSTATE_UNKNOWN 81
 PHONEBUTTONSTATE_UP 81
 PHONECAPS packet 521
 PHONEERR_ALLOCATED 81
 PHONEERR_BADDEVICEID 81
 PHONEERR_DISCONNECTED 81
 PHONEERR_INCOMPATIBLEAPIVERSION 81
 PHONEERR_INCOMPATIBLEEXTVERSION 81
 PHONEERR_INIFILECORRUPT 81
 PHONEERR_INUSE 81
 PHONEERR_INVALIDAPPHANDLE 81
 PHONEERR_INVALIDAPPNAME 81
 PHONEERR_INVALIDBUTTONLAMPID 81
 PHONEERR_INVALIDBUTTONMODE 81
 PHONEERR_INVALIDBUTTONSTATE 81
 PHONEERR_INVALIDDATAID 81

PHONEERR_INVALIDDEVICECLASS 81
 PHONEERR_INVALEXTVERSION 81
 PHONEERR_INVALIDHOOKSWITCHDEV 81
 PHONEERR_INVALIDHOOKSWITCHMODE 81
 PHONEERR_INVALLAMPMODE 81
 PHONEERR_INVALIDPARAM 81
 PHONEERR_INVALIDPHONEHANDLE 81
 PHONEERR_INVALIDPHONESTATE 81
 PHONEERR_INVALIDPOINTER 81
 PHONEERR_INVALIDPRIVILEGE 81
 PHONEERR_INVALIDRINGMODE 81
 PHONEERR_NODEVICE 81
 PHONEERR_NODRIVER 81
 PHONEERR_NOMEM 81
 PHONEERR_notOWNER 81
 PHONEERR_OPERATIONFAILED 81
 PHONEERR_OPERATIONUNAVAIL 81
 PHONEERR_REINIT 81
 PHONEERR_REQUESTOVERRUN 81
 PHONEERR_RESOURCEUNAVAIL 81
 PHONEERR_SERVICE_not_RUNNING 81
 PHONEERR_STRUCTURETOOSMALL 81
 PHONEERR_UNINITIALIZED 81
 PHONEEXTENSIONID packet 527
 PHONEFEATURE_GENERICPHONE 84
 PHONEFEATURE_GETBUTTONINFO 84
 PHONEFEATURE_GETDATA 84
 PHONEFEATURE_GETDISPLAY 84
 PHONEFEATURE_GETGAINHANDSET 84
 PHONEFEATURE_GETGAINHEADSET 84
 PHONEFEATURE_GETGAINSPEAKER 84
 PHONEFEATURE_GETHOOKSWITCHHANDSET 84
 PHONEFEATURE_GETHOOKSWITCHHEADSET 84
 PHONEFEATURE_GETHOOKSWITCHSPEAKER 84
 PHONEFEATURE_GETLAMP 84
 PHONEFEATURE_GETRING 84
 PHONEFEATURE_GETVOLUMEHANDSET 84
 PHONEFEATURE_GETVOLUMEHEADSET 84
 PHONEFEATURE_GETVOLUMESPEAKER 84
 PHONEFEATURE_SETBUTTONINFO 84
 PHONEFEATURE_SETDATA 84
 PHONEFEATURE_SETDISPLAY 84
 PHONEFEATURE_SETGAINHANDSET 84
 PHONEFEATURE_SETGAINHEADSET 84
 PHONEFEATURE_SETGAINSPEAKER 84
 PHONEFEATURE_SETHOOKSWITCHHANDSET 84
 PHONEFEATURE_SETHOOKSWITCHHEADSET 84
 PHONEFEATURE_SETHOOKSWITCHSPEAKER 84
 PHONEFEATURE_SETLAMP 84
 PHONEFEATURE_SETRING 84
 PHONEFEATURE_SETVOLUMEHANDSET 84
 PHONEFEATURE_SETVOLUMEHEADSET 84
 PHONEFEATURE_SETVOLUMESPEAKER 84
 PHONEHOOKSWITCHDEV_HANDSET 85
 PHONEHOOKSWITCHDEV_HEADSET 85
 PHONEHOOKSWITCHDEV_SPEAKER 85
 PHONEHOOKSWITCHMODE_MIC 86
 PHONEHOOKSWITCHMODE_MICSPEAKER 86
 PHONEHOOKSWITCHMODE_ONHOOK 86
 PHONEHOOKSWITCHMODE_SPEAKER 86
 PHONEHOOKSWITCHMODE_UNKNOWN 86
 PHONEINITIALIZEEXOPTION_USECOMPLETIONPORT 86
 PHONEINITIALIZEEXOPTION_USEEVENT 86
 PHONEINITIALIZEEXOPTION_USEHIDDENWINDOW 86
 PHONELAMPMODE_BROKENFLUTTER 86

- PHONELAMPMODE_DUMMY 86
- PHONELAMPMODE_FLASH 86
- PHONELAMPMODE_FLUTTER 86
- PHONELAMPMODE_OFF 86
- PHONELAMPMODE_STEADY 86
- PHONELAMPMODE_UNKNOWN 86
- PHONELAMPMODE_WINK 86
- PHONEPRIVILEGE_MONITOR 87
- PHONEPRIVILEGE_OWNER 87
- PHONESTATE_CAPSCHANGE 87
- PHONESTATE_CONNECTED 87
- PHONESTATE_DEVSPECIFIC 87
- PHONESTATE_DISCONNECTED 87
- PHONESTATE_DISPLAY 87
- PHONESTATE_HANDSETGAIN 87
- PHONESTATE_HANDSETHOOKSWITCH 87
- PHONESTATE_HANDSETVOLUME 87
- PHONESTATE_HEADSETGAIN 87
- PHONESTATE_HEADSETHOOKSWITCH 87
- PHONESTATE_HEADSETVOLUME 87
- PHONESTATE_LAMP 87
- PHONESTATE_MONITORS 87
- PHONESTATE_OTHER 87
- PHONESTATE_OWNER 87
- PHONESTATE_REINIT 87
- PHONESTATE_REMOVED 87
- PHONESTATE_RESUME 87
- PHONESTATE_RINGMODE 87
- PHONESTATE_RINGVOLUME 87
- PHONESTATE_SPEAKERGAIN 87
- PHONESTATE_SPEAKERHOOKSWITCH 87
- PHONESTATE_SPEAKERVOLUME 87
- PHONESTATE_SUSPEND 87
- PHONESTATUS packet 531
- PHONESTATUSFLAGS_CONNECTED 89
- PHONESTATUSFLAGS_SUSPENDED 89
- PickUp_Line packet 210
- PickUp_Special_Case_Line packet 437
- Preconditions 19
- PrepareAddToConference_Line packet 213
- PrepareAddToConference_Special_Case_Line packet 439
- Prerequisites 19
- Product behavior 586
- Protocol Details
 - overview 536

R

- Redirect packet 215
- References 14
 - informative 15
 - normative 14
- Relationship to other protocols 19
- ReleaseUserUserInfo packet 217
- remotesp
 - client - abstract data model 569
 - client - initialization 570
 - client - local events 570
 - client - overview 569
 - client - packet processing 570
 - client - sequencing rules 570
 - client - timer events 570
 - client - timers 569
 - IDL 584
 - server - abstract data model 566

- server - initialization 566
- server - local events 569
- server - overview 566
- server - packet processing 566
- server - sequencing rules 566
- server - timer events 569
- server - timers 566
- remotesp interface (section 3.3 566, section 3.4 569)
- RemoteSPAttach (Opnum 0) method 567
- RemoteSPAttach method 567
- RemoteSPDetach (Opnum 2) method 569
- RemoteSPDetach method 569
- RemoteSPEventProc (Opnum 1) method 567
- RemoteSPEventProc method 567
- RemoveFromConference packet 219
- Requests
 - generic 369
 - line device 104
 - MMC 348
 - phone device 301
- RSPSetEventFilterMasks packet 372

S

- Schema elements - directory service 534
- SecureCall packet 221
- Security
 - implementer considerations 583
 - overview 583
 - parameter index 583
- SelectExtVersion_Line packet 223
- SelectExtVersion_Phone packet 327
- SendUserUserInfo packet 225
- Sequencing rules
 - client (section 3.2.4 565, section 3.4.4 570)
 - remotesp client 570
 - remotesp server 566
 - server (section 3.1.4 537, section 3.3.4 566)
 - tapsrv client 565
 - tapsrv server 537
- Server
 - abstract data model (section 3.1.1 536, section 3.3.1 566)
 - ClientAttach (Opnum 0) method 538
 - ClientDetach (Opnum 2) method 564
 - ClientRequest (Opnum 1) method 539
 - communication packages 448
 - initialization (section 3.1.3 537, section 3.3.3 566)
 - local events (section 3.1.6 565, section 3.3.6 569)
 - message processing (section 3.1.4 537, section 3.3.4 566)
 - overview 566
 - remotesp - abstract data model 566
 - remotesp - initialization 566
 - remotesp - local events 569
 - remotesp - overview 566
 - remotesp - packet processing 566
 - remotesp - sequencing rules 566
 - remotesp - timer events 569
 - remotesp - timers 566
 - remotesp interface 566
 - RemoteSPAttach (Opnum 0) method 567
 - RemoteSPDetach (Opnum 2) method 569
 - RemoteSPEventProc (Opnum 1) method 567
 - sequencing rules (section 3.1.4 537, section 3.3.4 566)
 - tapsrv - abstract data model 536
 - tapsrv - initialization 537

- tapsrv - local events 565
- tapsrv - packet processing 537
- tapsrv - sequencing rules 537
- tapsrv - timer events 564
- tapsrv - timers 537
- timer events (section 3.1.5 564, section 3.3.5 569)
- timers (section 3.1.2 537, section 3.3.2 566)
- SetAgentActivity packet 227
- SetAgentGroup packet 229
- SetAgentMeasurementPeriod packet 232
- SetAgentSessionState packet 234
- SetAgentState packet 236
- SetAgentStateEx packet 238
- SetAppSpecific packet 240
- SetButtonInfo packet 329
- SetCallData packet 242
- SetCallHubTracking packet 244
- SetCallParams packet 247
- SetCallQualityOfService packet 249
- SetCallTreatment packet 254
- SetData packet 331
- SetDefaultMediaDetection packet 256
- SetDevConfig packet 258
- SetDisplay packet 333
- SetGain packet 335
- SetHookSwitch packet 337
- SetLamp packet 339
- SetLineDevStatus packet 260
- SetLineInfo packet 358
- SetMediaControl packet 262
- SetMediaMode packet 265
- SetPhoneInfo packet 360
- SetQueueMeasurementPeriod packet 267
- SetRing packet 341
- SetServerConfig packet 367
- SetStatusMessages_Line packet 269
- SetStatusMessages_Phone packet 343
- SetTerminal packet 271
- SetUpConference_Line packet 273
- SetUpConference_Special_Case_Line packet 440
- SetUpTransfer_Line packet 276
- SetUpTransfer_Special_Case_Line packet 442
- SetVolume packet 345
- ShutDown_Line packet 102
- ShutDown_Phone packet 299
- Special case
 - line device completion packets 413
 - phone device completion packets 444
- Standards assignments 20
- STRINGFORMAT_ASCII 24
- STRINGFORMAT_BINARY 24
- STRINGFORMAT_DBCS 24
- STRINGFORMAT_UNICODE 24
- SwapHold packet 279

T

- TAPI32_MSG packet 447
- TAPISERVERCONFIG packet 452
- tapsrv
 - client - abstract data model 565
 - client - initialization 565
 - client - local events 565
 - client - packet processing 565
 - client - sequencing rules 565

- client - timer events 565
- client - timers 565
- IDL 584
- server - abstract data model 536
- server - initialization 537
- server - local events 565
- server - packet processing 537
- server - sequencing rules 537
- server - timer events 564
- server - timers 537
- Terminate session
 - line device 101
 - packets example 572
 - phone device 297
- Timer events
 - client (section 3.2.5 565, section 3.4.5 570)
 - remotesp client 570
 - remotesp server 569
 - server (section 3.1.5 564, section 3.3.5 569)
 - tapsrv client 565
 - tapsrv server 564
- Timers
 - client (section 3.2.2 565, section 3.4.2 569)
 - remotesp client 569
 - remotesp server 566
 - server (section 3.1.2 537, section 3.3.2 566)
 - tapsrv client 565
 - tapsrv server 537
- Tracking changes 589
- Transfer connected call packets example 576
- Transport 22
- Transport - packet 22
- TUISPIDLL_OBJECT_DIALOGINSTANCE 24
- TUISPIDLL_OBJECT_LINEID 24
- TUISPIDLL_OBJECT_PHONEID 24
- TUISPIDLL_OBJECT_PROVIDERID 24
- TUISPIDLLCallback packet 364

U

- UnCompleteCall packet 281
- UnHold packet 283
- UnPark_Line packet 286
- UnPark_Special_Case_Line packet 443

V

- VARSTRING packet 529
- Vendor-extensible fields 20
- Versioning 19